Biology Digest

1993-94
CUMULATIVE INDEX
Vol. 20, Issues 1-9

Biology Digest

Cumulative Index

Volume 20, Issues 1-9, 1993-94

Biology Digest Cumulative Index published yearly by Plexus Publishing, Inc., 143 Old Marlton Pike, Medford, NJ 08055.
Copyright 1994 by Plexus Publishing, Inc. All rights reserved.

Biology Digest

PUBLISHER
Thomas H. Hogan

EDITOR
Mary Suzanne Hogan

Contributing Editors
Thomas A. Easton, Ph.D.
Ricki Lewis, Ph.D.

Abstractors
Anita K. Bechtel
Kay Lafflin
Cynthia Keller
Joanne Caprice
Rajana Das
Don Fennessey
Kathleen Feigelman
Elsa Strong

Customer Services
Pat Palatucci

Production Coordinator
Lauree Padgett

Composition Department
M. Heide Dengler
Elizabeth Federici
Mary Kinsey
Dorothy Pike

Subscription Fulfillment
Mary Ann Demski

Staff Photographer
Thomas H. Hogan, IV

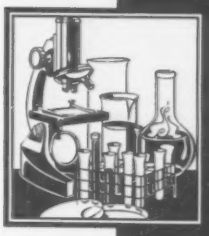

Biology Digest

CONTENTS

Information on BIOLOGY DIGEST iv

Keyword Index 3

Author Index.....199

Statement of purpose. *Biology Digest* organizes, summarizes, and indexes worldwide scientific literature in the life sciences. It is designed to assist students and educators at the secondary school and undergraduate college levels in keeping current on the latest scientific developments and in performing special research projects.

Method. The staff of *Biology Digest* screens some 200 periodicals, foreign and domestic, looking for significant new information relevant to the biological sciences. This material is summarized, organized into chapters, and indexed by subject and author.

Abstracts. The abstracts or "digests," which are up to 325 words long, give as much information as possible about the original material, including conclusions and methods. The idea is to enable students who may not have ready access to the original documents to understand and keep current on the latest biological research. Each issue of *Biology Digest* contains approximately 350 abstracts.

Citation numbers. Abstracts are numbered sequentially through the entire volume. The first four characters represent the academic year of the volume, and the four characters following the hyphen represent the abstract identification number—94/95-0001, 94/95-0002, 94/95-0003, etc.

Keyword Index. Each abstract is assigned certain keywords that spotlight the main points of the article. Each keyword becomes an "entry" in the keyword index which refers the reader back to the appropriate abstract. The indexing technique used in *Biology Digest* is called "free-language," which means that the keywords chosen to represent each article are not restricted to a thesaurus or master list of keywords but rather picked to conform to the language in the original material itself.

Author Index. Each issue contains its own author index to facilitate locating research performed by a particular scientist.

Feature Articles. Each issue contains a special authoritative feature article on some particular area of biological research. Additional copies of feature articles are available for a nominal fee. See pages viii and ix for a list of past feature articles and pricing information.

Master list of publications. Publications received regularly and cited in *Biology Digest* are listed in the front of each issue.

Abbreviations and symbols. Alphabetical listings of abbreviations and symbols appear in each issue.

Subscriptions. *Biology Digest* is published monthly, September through May. A subscription to Volume 21 for the 1994-95 school year is $125 ($130 for foreign subscriptions). All subscriptions are for a full volume (nine issues), and the Cumulative Index. New subscribers automatically receive any issues already published in the current volume. Second subscriptions to the same address are available at a special reduced rate of $99. Single copies of *Biology Digest* issues may be ordered prepaid for $12 each. A limited number of back volume sets also are available—Volumes 5, 6, 7, and 8 at $79 ($85 for foreign subscriptions), 9, 10 and 11 at $89 ($95 for foreign subscriptions), 12 and 13 at $95 ($101 for foreign subscriptions), 14, 15, and 16 at $99 ($105 for foreign subscriptions) 17, 18, 19 and 20 (which include the Cumulative Index), at $125 ($130 for foreign subscriptions). Payment must accompany all subscription orders from outside the U.S. and Canada.

Cumulative Index. To facilitate research, an integrated cumulative index containing both keywords and author references is published at the end of the volume year. The Cumulative Index to Volume 5 (1978-79) and Volume 6 (1979-80) are $18.50 each. Volume 7 (1980-81), Volume 8 (1981-82), Volume 9 (1982-83), and Volume 10 (1983-84), are $19.50 each. Volume 11 (1984-85), and Volume 12 (1985-86), are $22.50 each, and Volume 13 (1986-87), Volume 14 (1987-88), Volume 15 (1988-89), and Volume 16 (1989-90) are $25.00 each. Beginning with Volume 17 (1990-91), the Cumulative Index became an automatic part of a subscription to *Biology Digest*. Cumulative Indexes for Volumes 17, 18, 19 and 20 are available, however, for purchase at $25 each.

Please send orders and inquiries to:

BIOLOGY DIGEST
143 Old Marlton Pike
Medford, NJ 08055
Phone: 609/654-6500

KEYWORD INDEX

Keyword Index

93/94-1587 ABALONE, CHINESE BUYERS, SEAFOOD, CALIFORNIA ABALONE INDUSTRY, POACHING, RED ABALONE, SPECIES PRESERVATION, INTERNATIONAL TRADE

93/94-2223 ABDOMINAL AORTIC SURGERY, CORONARY ARTERY DISEASE, DIPYRIDAMOLE-THALLIUM SCINTIGRAPHY, RADIONUCLIDE ANGIOGRAPHY, MYOCARDIAL PERFUSION, CARDIOLOGY

93/94-1914 ABDOMINAL CAVITY, LAPAROSCOPIC CHOLECYSTECTOMY, THERAPEUTIC INTERVENTIONS, SURGERY/LAPAROSCOPIC, LAPAROSCOPE

93/94-1004 ABDOMINAL CRAMPING, LACTOSE INTOLERANCE, LACTASE PRODUCTION, DAIRY FOODS, DAIRY FOOD CONSUMPTION, DIETS

93/94-1018 ABDOMINAL FAT, FAT DISTRIBUTION, MORTALITY RISK, BODY FAT, CARDIOVASCULAR DISEASE-RISK FACTORS, CANCER RISK FACTORS, WAIST-HIP RATIO

93/94-1608 ABDOMINAL PAIN, PLACEBO EFFECT, FIBER SUPPLEMENTATION, DIET, BOWEL DISORDERS, GASTROENTEROLOGY, IRRITABLE BOWEL SYNDROME

93/94-1317 ABETALIPOPROTEINEMIA (ABL), MALABSORPTION/FAT, GENETIC DISEASES, VITAMIN E THERAPY, PEDIATRICS METABOLISM

93/94-0575 ABNORMAL HEART RHYTHMS, ASYSTOLE, ELECTROCARDIOGRAMS, ISCHEMIA, HEART RHYTHM PATTERNS, INJURY CURRENT

93/94-2512 ABORIGINES, HUMAN SIZE, FOSSIL REMAINS, BONE GROWTH, MEGAFAUNA EXTINCTION, ANTHROPOLOGY

93/94-1686 ABORTIFACIENTS, NONSURGICAL ABORTIONS, PROSTAGLANDIN, FAMILY PLANNING, MISOPROSTOL, MIFEPRISTONE, ABORTION

93/94-1686 ABORTION, ABORTIFACIENTS, NONSURGICAL ABORTIONS, PROSTAGLANDIN, FAMILY PLANNING, MISOPROSTOL, MIFEPRISTONE

93/94-1990 ABORTION, BIRTH CONTROL, SOUTH AMERICA, WHO (WORLD HEALTH ORGANIZATION), MEDICINE, MEDICAL STATISTICS

93/94-1389 ABORTION, CONTRACEPTIVE USE, FERTILITY RATE, JAPANESE NATIONAL FERTILITY SURVEY, FAMILY PLANNING

93/94-1103 ABORTION, CYSTIC FIBROSIS (CF), MANDATORY SCREENING PROGRAMS, HEALTH CARE, ETHICAL, LEGAL, AND SOCIAL (ELS), ELS IMPLICATIONS PANEL (ELSI), HUMAN GENOME PROJECT

93/94-1323 ABORTION, GENITAL TRACT INFECTION, ANEROBIC VAGINOSIS, CANDIDIASIS, CHLAMYDIA, PELVIC INFLAMMATORY DISEASE (PID), GYNECOLOGY

93/94-2283 ABORTION, NONSURGICAL ABORTIONS, FAMILY PLANNING, PROSTAGLANDINS, MIFERPRISTONE, RU486, MISOPROSTOL

93/94-0591 ABORTION, PRENATAL SEX TESTS, SEX RATIO, EMBRYOLOGY, SEX SELECTION

93/94-0473 ABORTION, WEBSTER VS. REPROD. HEALTH SERVICES, PUBLIC OPINION POLLS, ATTITUDES/ABORTION, FAMILY PLANNING

93/94-1375 ABORTION DRUG, PROGESTERONE ANTAGONIST, CONTRACEPTIVES, ANTIPROGESTINS, MIFEPRISTONE, RU 486

93/94-2609 ABORTION PILL, CONTRACEPTION, RU 486, SEXUAL REPRODUCTION, PHARMACEUTICALS, MEDICAL RESEARCH, BIRTH CONTROL, GONADOTROPHIA

93/94-2023 ABORTION/INDUCED, ULTRASOUND SCREENING, RADIUS STUDY GROUP, FETAL DEATH, NEONATAL MORBIDITY, PREGNANCY

93/94-1388 ABORTIONS, STERILIZATIONS, MEDICAID, FAMILY PLANNING SERVICES, GOVERNMENT FUNDING, PUBLIC HEALTH, COUTRACEPTIVE SERVICES

93/94-1142 ABSENTEEISM, INDOOR VENTILATION, AIR-EXCHANGE RATES, SICK BUILDING SYNDROME, WORK EFFICIENCY

93/94-2710 ABSOLUTE ZERO, SUPERCONDUCTORS, LUTTINGER LIQUID, ELECTRONS, SUBATOMIC PARTICLES, PHYSICS, MAGNETIC FIELDS

93/94-0950 ABUKO NATURE RESERVE, WILDLIFE CONSERVATION, PRIMATES, GREEN MONKEYS, CERCOPITHECUS SABAEUS, RED COLOBUS MONKEYS, PROCOLOBUS BADIUS, ERYTHROCEBUS PATAS, PATAS MONKEYS, ANIMAL BEHAVIOR, MONKEYS, SPECIES INTERACTIONS

93/94-2094 ABUSE/SEXUAL, CHILDHOOD SEXUAL ABUSE, REPRESSION/MEMORY, DISSOCIATION, PSYCHOTHERAPY, MULTIPLE PERSONALITY DISORDER (MPD), FALSE MEMORY SYNDROME (FMS), POST-TRAUMATIC STRESS DISORDER,PTSD

93/94-1902 ABUSE/SEXUAL, MENTAL HEALTH, CHILDHOOD, PARENTAL ALCOHOLISM, ALCOHOLISM

93/94-0885 ABUSE/SEXUAL, SEXUAL ABUSE/CHILDREN, SEXUAL ABUSE PREVENTION, ADOLESCENT PSYCHIATRY, JUVENILE LEARNING PROGRAMS, CHILD WELFARE

93/94-0099 ABUSED CHILDREN, SEXUAL ABUSE, PEDOPHILES, INCEST, NEGLECT, HUMAN BEHAVIOR, CHILD ABUSE

93/94-1875 ACACIA, ECOLOGY, AFRICA, LAKE MANYARA, NATIONAL PARKS, FOREST ECOLOGY, IMPALA

93/94-1261 ACANTHOCEPHALUS DIRUS, CAECIDOTEA INTERMEDIUS, CREEK CHUB FISH, ANTI-PREDATOR BEHAVIOR, FOOD CHAIN, FISH, PARASITIC WORMS

93/94-2403 ACCIDENTS/HANDEDNESS, HANDEDNESS, LEFT-HANDEDNESS, RISK FACTORS/DEATH, SOCIAL BIASES

93/94-2695 ACCIDENTS/INFANTS, RACE-SPECIFIC TRENDS, DROWNING/CHILDHOOD DEATHS, SEX-SPECIFIC TRENDS, INFANT DEATHS, SWIMMING

93/94-0112 ACE INHIBITORS, ATHEROSCLEROSIS GENE, MEDICAL ACHIEVEMENT/1992, CHROMOSOME MAPPING, ULCER CURE, HEART ATTACK SURVIVAL, DIPHTHERIA/TOXIC STRUCTURE, MOTHER CELLS, HEPATITIS A VACCINE

93/94-1076 ACE INHIBITORS, RADIANCE STUDY, CARDIOVASCULAR PHARMACOLOGY, DIGOXIN THERAPY, CHRONIC HEART FAILURE, ANGIOTENSIN-CONVERTING ENZYME (ACE)

93/94-1053 ACELLULAR VACCINES, WHOLE-CELL VACCINES, WHOOPING COUGH, PERTUSSIS, BORDETELLA PERTUSSIS

93/94-2323 ACETYLCHOLINE, BRAIN RESEARCH, NEURONS, SYNAPSE ELIMINATION, NEUROSCIENCE, NERVOUS SYSTEM RESEARCH

93/94-1115 ACETYLCHOLINE, IMMUNE SYSTEM PESPONSE, AMINO ACIDS, ANTIBODIES, RECEPTOR PROTEINS, AUTOIMMUNE DISEASES, MYASTHENIA T-CELLS

93/94-2325 ACETYLCHOLINE, MEMORY LOSS, ESTROGEN, ALZHEIMER'S DISEASE, NEUROLOGICAL RESEARCH, NERVE SYNAPSE DEVELOPMENT

93/94-1014 ACETYLCHOLINE, PARKINSON'S DISEASE, NEUROLOGICAL DISEASES, LEVODOPA, DOPAMINE, DRUG THERAPY

93/94-1895 ACETYLCHOLINE, RAPID EYE MOVEMENT, REM SLEEP, VISUAL TASKS, LEARNING, NEUROSCIENCE

93/94-2725 ACETYLCYSTEINYLSALICYLATE, SKIN DISORDERS, PIMPLES, ISOTRETINOIN, G-101, GENTRA, ACNE, ERYTHROMYCIN

93/94-2036 ACHEULEAN CULTURE, HOMINID EVOLUTION, ANTHROPOLOGY, EVOLUTION, DATING PROCESSES, HOMO ERECTUS, JAVA HOMINIDS

93/94-2033 ACHEULEAN TOOLS, FOSSIL DATING, ANTHROPOLOGY, HOMO SAPIENS, HOMO ERECTUS, HUMAN ORIGINS

93/94-2102 ACHIEVEMENT TEST SCORES, HIGH SCHOOL GRADUATION, CRIME REDUCTION, PRESCHOOL PROGRAM, WELFARE

93/94-1799 ACHIEVEMENT TESTS, FAIR TEST, TESTING, SCHOLARSHIPS, AMERICAN COLLEGE TESTING (ACT), EDUCATION, BIASES/EDUCATIONAL

93/94-1247 ACID RAIN, AMPHIBIAN POPULATION DECLINES, HUMAN-CAUSED ACIDIFICATION, NATURAL ACIDIFICATION, ANTHROPOGENIC EPISODIC ACIDIFICATION, BUFO BOREAS, HABITAT DESTRUCTION

93/94-1807 ACID RAIN, BOREAL FOREST, CARBON DIOXIDE, FOSSIL FUELS, CARBON SINKS, FORESTS

93/94-2188 ACID RAIN, CALCIUM DEFICIENCY/BIRDS, EGGSHELL THINNING, BIRD NUTRITION, GREAT TITS, SNAIL POPULATIONS, SOIL ACIDIFICATION/BIRDS

93/94-1447 ACID RAIN, CLEAN-UP/ENVIRONMENTAL, ENVIRONMENT, MINING, DEFORESTATION, COPPER SMELTING, PYRITE

93/94-0669 ACID RAIN, ENDANGERED SPECIES, LEOPARD FROGS, BOREAL TOADS, AMPHIBIANS, POPULATION DECLINE/AMPHIBIANS, ROCKY MOUNTAINS, ENVIRONMENTAL POLLUTION

93/94-1787 ACID RAIN, SULFUR EMISSIONS, INDUSTRIAL REVOLUTION, EUROPE, POLLUTION/AIR, ENVIRONMENTAL POLLUTION

93/94-1477 ACID RAIN, TIME LAGS/POLLUTION EFFECTS, POLLUTION, ENVIRONMENTAL MECHANISMS, SOILS, CHEMICAL POLLUTION, CONTAMINATION/SOILS, PHOSPHATES/NETHERLANDS, NEW YORK/ADIRONDACKS

93/94-0308 ACID-SOIL TOLERANCE, CROP SCIENCE, SOIL ACIDITY, AGRICULTURAL PRODUCTION, ALUMINUM PHYTOTOXICITY, MYCORRHIZAE, RHIZOBIUM, SOIL MANAGEMENT

93/94-2625 ACIDITY MAPPING BIOCHEMICAL REACTION, CELLULAR "SUBMARINES", MOLECULAR RESEARCH, ANTIBIOTICS SCREENING, ULCER DEVELOPMENT

93/94-0858 ACIDITY/LAKES, ENVIRONMENTAL POLLUTION, WATER POLLUTION, POLLUTION/WATER, LAKES, ZOOPLANKTON, FOOD CHAIN, WATER QUALITY

93/94-2319 ACIENT DNA, GENETIC ENGINEERING, BIOLOGICAL DEVELOPMENT, DINOSAUR RECONSTRUCTION, DNA SEQUENCING

93/94-2725 ACNE, ERYTHROMYCIN, ACETYLCYSTEINYLSALICYLATE, SKIN DISORDERS, PIMPLES, ISOTRETINOIN, G-101, GENTRA

93/94-1487 ACNE, HYPOALLERGENIC PRODUCTS, LIPOSOMES, ALOE VERA, ALLERGIES, PUBLIC SAFETY, COSMETICS, SKIN CREAMS

93/94-1680 ACNE TREATMENT, FINASTERIDE, NEW CLASS/DRUG, REDUCTASE(5-) INHIBITORS, BENIGN PROSTATIC HYPERPLASIA, BALDNESS TREATMENT

93/94-1830 ACONITUM NOVAEBORACENSE, ALGIFIC SLOPES, ENDANGERED SPECIES, MONKSHOOD, WILDFLOWERS, PLANTS, HORTICULTURE, NORTHERN WILD MONKSHOOD

93/94-2355 ACOUSTIC MODEMS, OCEAN SAMPLING PROBLEM, RESEARCH SUBMERSIBLES, MULTIPATH PHENOMENA, OCEANOGRAPHY, UNDERWATER DATA TRANSMISSION

93/94-2694 ACOUSTIC THERMOMETRY, ATOC, CETACEANS, PINNIPEDS, GLOBAL WARMING, ENVIRONMENT, WHALES, MARINE MAMMALS

93/94-1138 ACOUSTICAL MEASUREMENTS/WATER, THERMOMETRY/ACOUSTIC, CLIMATOLOGY, DEEP OCEAN CHANNELS, WATER TRANSMISSIONS/SOUND, GREENHOUSE EFFECTS, OCEAN WARMING

93/94-1800 ACOUSTICAL WAVES/SOLAR, GLOBAL OSCILLATION NETWORK GROUP, SUN, DOPPLER IMAGING, HELIOSEISMOLOGY, SOLAR PHYSICS

93/94-1648 ACQUIRED IMMONODEFICIENCY SYNDROME, VACCINES/HIV, HUMAN IMMOUNODEFICIENCY VIRUS (HIV), VIRUSES, IMMUNE SYSTEM, GYCOPROTEINS

93/94-0144 ACQUIRED IMMUNODEFICIENCY SNYDROME, AIDS, HUMAN IMMUNODEFICIENCY VIRUS (HIV), IMMUNE SYSTEM, BLIND HOMEOSTASIS MODEL, CD8 (KILLER) T CELLS, CD4 (HELPER) T CELLS, T-CELL BALANCE

93/94-0146 ACQUIRED IMMUNODEFICIENCY SNYDROME, AIDS TREATMENT/DRUGS, AZT, AIDS-RELATED COMPLEX (ARC), CONCORDE STUDY, ZIDOVUDINE, HUMAN IMMUNODEFICIENCY VIRUS (HIV)

93/94-1320 ACQUIRED IMMUNODEFICIENCY SYNDROME , AIDS, ANIMAL MODELS, HIV/VACCINE STRATEGIES, VIRAL VACCINATION, HUMAN IMMUNODEFICIENCY VIRUS (HIV), VACCINES, SIMIAN IMMUNODEFICIENCY VIRUS (SIV)

93/94-1379 ACQUIRED IMMUNODEFICIENCY SYNDROME, AIDS, ANTIGENS, CD4, IMMUNOSUPPRESSION, MORTALITY, DISEASE HISTORY

93/94-0733 ACQUIRED IMMUNODEFICIENCY SYNDROME, AIDS, APOPTOSIS, AZIDOTHYMIDINE (AZT), CONVERGENT TRIPLE THERAPY, IMMUNE SYSTEM DYSFUNCTIONS, HUMAN IMMUNODEFICIENCY VIRUS (HIV)

93/94-2554 ACQUIRED IMMUNODEFICIENCY SYNDROME, AIDS, CD4+ T-LYMPHOCYTE COUNT, OPPORTUNISTIC INFECTION, SURVIVAL PROSPECTS/AIDS PATIENTS, INDEX DISEASES, CENTERS FOR DISEASE CONTROL (CDC)

93/94-0431 ACQUIRED IMMUNODEFICIENCY SYNDROME, AIDS, CONDOMS, BIRTH CONTROL DEVICES, DISEASE TRANSMISSION, SEXUALLY TRANSMITTED DISEASES (STD), HUMAN IMMUNODEFICIENCY VIRUS (HIV)

93/94-0453 ACQUIRED IMMUNODEFICIENCY SYNDROME, AIDS, DISCRIMINATION, HUMAN RIGHTS, PUBLIC HEALTH, WORLD HEALTH ORGANIZATION (WHO), HUMAN IMMUNODEFICIENCY VIRUS (HIV)

93/94-1093 ACQUIRED IMMUNODEFICIENCY SYNDROME, AIDS, DRUGS, THALIDOMIDE, HUMAN IMMUNODEFICIENCY VIRUS (HIV), TERATOGENS, TUMOR NECROSIS FACTOR (TNF)

93/94-2550 ACQUIRED IMMUNODEFICIENCY SYNDROME, AIDS, HUMAN IMMUNODEFICIENCY (HIV), IMMUNE SYSTEM, SURVIVAL TIME/AIDS, CD4 LYMPHOCYTE COUNTS

93/94-2247 ACQUIRED IMMUNODEFICIENCY SYNDROME, AIDS, HUMAN IMMUNODEFICIENCY VIRUS, HIV TREATMENT, DIDANOSINE, ZALCITABINE, ZIDOVUDINE

93/94-2250 ACQUIRED IMMUNODEFICIENCY SYNDROME, AIDS, HUMAN IMMUNODEFICIENCY VIRUS (HIV), INFECTIOUS DISEASES, OPPORTUNISTIC INFECTIONS, HIV TRANSMISSION, T-CELLS/HELPER

93/94-0187 ACQUIRED IMMUNODEFICIENCY SYNDROME, AIDS, HUMAN IMMUNODEFICIENCY VIRUS (HIV), HIGH-RISK BEHAVIOR, SEXUAL BEHAVIOR MODIFICATION, PUBLIC HEALTH, NATIONAL SURVEY OF MEN (NSM-I)

93/94-0147 ACQUIRED IMMUNODEFICIENCY SYNDROME, AIDS, HUMAN IMMUNODEFICIENCY VIRUS (HIV), HEPATITIS B VIRUS (HBV), NEEDLESTICK INJURIES, PROTECTIVE DEVICES, HEALTH CARE WORKERS, DISEASE TRANSMISSION, BLOOD-BORNE DISEASE

93/94-2393 ACQUIRED IMMUNODEFICIENCY SYNDROME, AIDS, HUMAN IMMUNODEFICIENCY VIRUS (HIV), SEQUELLAE/AIDS, DEAFNESS, SIGN LANGUAGE/AMERICAN

93/94-2265 ACQUIRED IMMUNODEFICIENCY SYNDROME, AIDS, HUMAN IMMUNODEFICIENCY VIRUS (HIV), INJECTING-DRUG USER (IDU), CENTERS FOR DISEASE CONTROL (CDC), HIV-PREVENTION PROGRAMS, HETEROSEXUALS AIDS

93/94-2262 ACQUIRED IMMUNODEFICIENCY SYNDROME, AIDS, HUMAN IMMUNODEFICIENCY VIRUS (HIV), ADOLESCENT AIDS, CASE REPORTING/AIDS, CENTERS FOR DISEASE CONTROL

93/94-1363 ACQUIRED IMMUNODEFICIENCY SYNDROME, AIDS, HUMAN IMMUNODEFICIENCY VIRUS (HIV), MYCOBACTERIUM TUBERCULOSIS, IMMUNE SYSTEM, MACROPHAGES, INFECTIOUS DISEASES, PUBLIC HEALTH, TUBERCULOSIS (TB), DRUG-RESISTANT TB

93/94-1661 ACQUIRED IMMUNODEFICIENCY SYNDROME, AIDS, HUMAN IMMUNODEFICIENCY VIRUS (HIV), DISEASE TRANSMISSION, MORTALITY, BIRTH COHORT TECHNIQUES, INFECTION DYNAMICS

Keyword Index

93/94-1431 ACQUIRED IMMUNODEFICIENCY SYNDROME, AIDS, HUMAN IMMUNODEFICIENCY VIRUS (HIV), SCID-HU MICE, T CELLS, THYMUS, WHITE BLOOD CELLS, CELL MATURITY/HIV

93/94-0744 ACQUIRED IMMUNODEFICIENCY SYNDROME, AIDS, IMMUNOLOGY, INFECTIOUS DISEASES, CELL-MEDIATED IMMUNITY, HUMORAL IMMUNITY, IMMUNE SURVEILLANCE THEORY, EXPANDED PROGRAM IN IMMUNIZATION

93/94-2572 ACQUIRED IMMUNODEFICIENCY SYNDROME, AIDS, INFECTIOUS DISEASES, HUMAN IMMUNODEFICIENCY VIRUS (HIV), CYTOTOXIC T CELLS, IMMUNE SYSTEM

93/94-0740 ACQUIRED IMMUNODEFICIENCY SYNDROME, AIDS, MONOCLONAL ANTIBODIES, VACCINES, IMMUNE SYSTEM RESPONSES, ORGAN TRANSPLANTATION, AUTOIMMUNE DISORDERS

93/94-1654 ACQUIRED IMMUNODEFICIENCY SYNDROME, AIDS, PASCAL, LOUIS, POLIO VACCINES, AIDS RESEARCH, SCIENTIFIC PEER REVIEW

93/94-2002 ACQUIRED IMMUNODEFICIENCY SYNDROME, AIDS, RISK BEHAVIORS, STREET YOUTHS, CONDOMS, ADOLESCENTS, HUMAN IMMUNODEFICIENCY VIRUS (HIV), SEXUALLY TRANSMITTED DISEASES (STDs)

93/94-0429 ACQUIRED IMMUNODEFICIENCY SYNDROME, AIDS, VIRAL MUTATIONS, IMMUNE SYSTEM DISEASES, VIRAL QUASISPECIES, VIRUSES, HUMAN IMMUNODEFICIENCY VIRUS (HIV)

93/94-0297 ACQUIRED IMMUNODEFICIENCY SYNDROME, AIDS ACTIVISTS, OFFICE OF AIDS RESEARCH, GOVERNMENT POLICY/AIDS, INFECTIOUS DISEASES

93/94-1045 ACQUIRED IMMUNODEFICIENCY SYNDROME, AIDS COMPLICATIONS, PNEUMOCYSTIS, SECONDARY INFECTIONS/AIDS, TOXOPLASMOSIS, CYTOMEGALOVIRUS, CRYPTOCOCCAL MENINGITIS

93/94-0442 ACQUIRED IMMUNODEFICIENCY SYNDROME, AIDS KNOWLEDGE, ATTITUDE SURVEY, CONDOMS, PUBLIC AWARENCES/AIDS, SEXUALLY TRANSMITTED DISEASES (STD), HUMAN IMMUNODEFICIENCY VIRUS (HIV)

93/94-0454 ACQUIRED IMMUNODEFICIENCY SYNDROME, AIDS MORTALITY, MORTALITY STATISTICS, RACIAL DIFFERENCES, INFECTIOUS DISEASES, HUMAN IMMUNODEFICIENCY VIRUS (HIV)

93/94-0441 ACQUIRED IMMUNODEFICIENCY SYNDROME, AIDS PREVENTION, HISPANIC MEN, CONDOM USE, PUBLIC ATTITUDES/AIDS, SEXUALLY TRANSMITTED DISEASES (STD)

93/94-0877 ACQUIRED IMMUNODEFICIENCY SYNDROME, AIDS RESEARCH, BIOMEDICINE, CHITIN, CHITOSAN, WASTEWATER TREATMENT PROCEDURES, VETERINARY USES/CHITIN

93/94-1649 ACQUIRED IMMUNODEFICIENCY SYNDROME, AIDS RESEARCH, RESEARCH PROJECTS, UNITED STATES ARMY, IMMUNE THERAPY-AIDS, HUMAN IMMUNODEFICIENCY VIRUS (HIV)

93/94-0153 ACQUIRED IMMUNODEFICIENCY SYNDROME, AIDS SPREAD, HUMAN IMMUNODEFICIENCY VIRUS (HIV), AFRICA, SOCIAL MARKETING, CONDOM USE, PUBLIC EDUCATION, SAFE SEX

93/94-0142 ACQUIRED IMMUNODEFICIENCY SYNDROME, AIDS TREATMENT/DRUGS, ZIDOVUDINE (AZT), HUMAN IMMUNODEFICIENCY VIRUS (HIV), CONCORDE TRIAL, AZT, SYMPTOMLESS PATIENTS/AZT

93/94-1963 ACQUIRED IMMUNODEFICIENCY SYNDROME, AIDS VACCINES, VACCINE TRIAL ETHICS, BIOETHICS, WORLD HEALTH ORGANIZATION (WHO)

93/94-1662 ACQUIRED IMMUNODEFICIENCY SYNDROME, AIDS/ORIGINS, DISEASE TRANSMISSION, LENTIVIRUSES, SIMIAN IMMUNODEFICIENCY VIRUS (SIV), HUMAN IMMUNODEFICIENCY VIRUS (HIV)

93/94-2720 ACQUIRED IMMUNODEFICIENCY SYNDROME, AIDS/SURVIVAL TIME, CD4 LYMPHOCYTE COUNTS, PNEUMOCYSTIS CARINII PNEUMONIA, IMMUNE RESPONSES

93/94-0440 ACQUIRED IMMUNODEFICIENCY SYNDROME, ANTIRETROVIRAL DRUGS, CD4 CELL COUNTS, ZIDOVUDINE, AZT, DISEASE PROGRESSION, INFECTIOUS DISEASES, HUMAN IMMUNODEFICIENCY VIRUS (HIV)

93/94-1950 ACQUIRED IMMUNODEFICIENCY SYNDROME, CD4 COUNTS, PROPORTIONAL HAZARDS MODEL, SURVIVAL PATTERNS, INFECTIOUS DISEASES, HUMAN IMMUNODEFICIENCY VIRUS

93/94-0185 ACQUIRED IMMUNODEFICIENCY SYNDROME, CONTRACEPTIVES, MALE SEXUAL BEHAVIOR, HIGH-RISK SEXUAL ACTIVITY, CONDOM USE, CONDOM CHARACTERISTICS

93/94-2256 ACQUIRED IMMUNODEFICIENCY SYNDROME, CYTOKINES, INTERLEUKIN-12, GAMMA INTERFERON, TUMOR GROWTH, T CELLS, IMMUNE THERAPIES

93/94-2124 ACQUIRED IMMUNODEFICIENCY SYNDROME, EVOLUTION, INFECTIOUS DISEASES, AIDS, DARWINIAN PERSPECTIVE, CULTURAL VECTORS

93/94-0748 ACQUIRED IMMUNODEFICIENCY SYNDROME, FRANCE, HEMOPHILIA, BLOOD TRANSFUSIONS, FACTOR VIII, HUMAN IMMUNODEFICIENCY VIRUS (HIV), BLOOD SUPPLY CONTAMINATION, GOVERNMENT POLICIES

93/94-0758 ACQUIRED IMMUNODEFICIENCY SYNDROME, GUANTANAMO BAY, AIDS TRANSMISSION, COMMUNICABLE DISEASES, IMMIGRANTS, GOVERNMENT POLICY/IMMIGRATION, BANS/AIDS-INFECTED IMMIGRANTS

93/94-1043 ACQUIRED IMMUNODEFICIENCY SYNDROME, HEALTH CARE, MORTALITY, TANZANIA, HUMAN IMMUNODEFICIENCY VIRUS (HIV), AIDS/MORTALITY STATISTICS

93/94-1034 ACQUIRED IMMUNODEFICIENCY SYNDROME, HETEROSEXUAL POPULATION, HUMAN IMMUNODEFICIENCY VIRUS (HIV), SEXUAL BEHAVIOR, AIDS

93/94-2259 ACQUIRED IMMUNODEFICIENCY SYNDROME, HIV-POSITIVE RELATIVES, SOCIAL IMPACTS/AIDS, EMOTIONAL IMPACTS/AIDS, INFECTIOUS DISEASES, HUMAN IMMUNODEFICIENCY VIRUS

93/94-1945 ACQUIRED IMMUNODEFICIENCY SYNDROME, HUMAN IMMUNODEFICIENCY VIRUS, PSYCHIATRIC DISORDER, DEPRESSION, BRAIN DAMAGE, MENTAL HEALTH, INFECTIOUS DISEASES

93/94-0749 ACQUIRED IMMUNODEFICIENCY SYNDROME, HUMAN IMMUNODEFICIENCY VIRUS (HIV), AIDS VACCINES, IMMUNE SYSTEM, RETROVIRUSES, VACCINE DEVELOPMENT/AIDS

93/94-1510 ACQUIRED IMMUNODEFICIENCY SYNDROME, HUMAN IMMUNODEFICIENCY VIRUS (HIV), ASCORBIC ACID, NIACIN, NUTRITION, MICRONUTRIENTS, VITAMINS

93/94-1956 ACQUIRED IMMUNODEFICIENCY SYNDROME, HUMAN IMMUNODEFICIENCY VIRUS (HIV), GENE THERAPY, GANCICLOVIR, RIBOZYME, T-CELLS/CD8, CD8 T-CELLS

93/94-1355 ACQUIRED IMMUNODEFICIENCY SYNDROME, HUMAN IMMUNODEFICIENCY VIRUS (HIV), HIV-1, HIV-2, T-LYMPHOCYTE COUNTS, VIRAL LOAD, GLOBAL EPIDEMIOLOGY/HIV, INFECTIOUS DISEASES

93/94-0747 ACQUIRED IMMUNODEFICIENCY SYNDROME, HUMAN IMMUNODEFICIENCY VIRUS (HIV), INTRAVENOUS DRUG USE, AIDS/WOMEN, DISEASE TRANSMISSION, CENTERS FOR DISEASE CONTROL (CDC), HETEROSEXUAL TRANSMISSION

93/94-1075 ACQUIRED IMMUNODEFICIENCY SYNDROME, HUMAN IMMUNODEFICIENCY VIRUS (HIV), LEPROSY, TNF-ALPHA PRODUCTION, TUMOR NECROSIS FACTOR (TNF), THALIDOMIDE

93/94-0759 ACQUIRED IMMUNODEFICIENCY SYNDROME, HUMAN IMMUNODEFICIENCY VIRUS (HIV), LYMPHOID TISSUE, HIV REPLICATION, FOLLICULAR DENDRITIC CELLS, T-CELLS, DISEASE RESERVOIR/LYMPHOID TISSUE, INFECTIOUS DISEASES

93/94-1324 ACQUIRED IMMUNODEFICIENCY SYNDROME, HUMAN IMMUNODEFICIENCY VIRUS (HIV), NATIONAL AIDS BEHAVIORAL SURVEYS, SEXUAL BEHAVIOR, BLACKS/SEXUAL BEHAVIOR

93/94-1322 ACQUIRED IMMUNODEFICIENCY SYNDROME, HUMAN IMMUNODEFICIENCY VIRUS (HIV), SEXUALLY TRANSMITTED DISEASES (STD), CONDOM USE, SEXUAL PARTNERS

93/94-1944 ACQUIRED IMMUNODEFICIENCY SYNDROME, HUMAN IMMUNODEFICIENCY VIRUS (HIV), SEXUALLY TRANSMITTED DISEASES (STDS), BEHAVIORAL SURVEYS/AIDS, CONDOM USE, HETEROSEXUAL TRANSMISSION, MULTIPLE SEXUAL PARTNERS

93/94-0751 ACQUIRED IMMUNODEFICIENCY SYNDROME, HUMAN IMMUNODEFICIENCY VIRUS (HIV), ZIDOVUDINE, AZT, CD4 CELLS, IMMUNE SYSTEM, PROPHYLACTIC TREATMENT, AIDS TREATMENTS

93/94-1025 ACQUIRED IMMUNODEFICIENCY SYNDROME, IMMUNE SYSTEM, CD4 RECEPTORS, AIDS TREATMENT, INFECTIOUS DISEASES

93/94-1657 ACQUIRED IMMUNODEFICIENCY SYNDROME, INFECTION CONTROL, HUMAN IMMUNODEFICIENCY VIRUS (HIV), DISEASE TRANSMISSION, SURGERY/AIDS TRANSMISSION, AIDS, AUSTRALIA

93/94-0577 ACQUIRED IMMUNODEFICIENCY SYNDROME, MEDICAL TREATMENT, ALTERNATIVE MEDICINE, HOMEOPATHY, TOUCH THERAPY, WOOD EAR

93/94-1062 ACQUIRED IMMUNODEFICIENCY SYNDROME, MICROGLIA, CYTOKINES, GP120, ASTROCYTES, GLUTAMATE, BLOOD-BRAIN BARRIER, NEUROTOXICITY

93/94-1039 ACQUIRED IMMUNODEFICIENCY SYNDROME, MYCOBACTERIUM AVIUM COMPLEX, RIFABUTIN, TUBERCULOSIS, DRUG THERAPY, PROPHYLACTIC TREATMENT, BACTEREMIA, AIDS

93/94-2254 ACQUIRED IMMUNODEFICIENCY SYNDROME, ONCOLOGY, ORAL CANCER, PRECANCER, LEUKOPLAKIA, ERYTHROPLASIA, KAPOSI'S SARCOMA, CANCER

93/94-2518 ACQUIRED IMMUNODEFICIENCY SYNDROME, PANCREATITIS/ACUTE, GALLSTONES, GASTROENTEROLOGY, ENDOSCOPY, IMIPENEM, PERITONEAL DYALYSIS, NECROTIC TISSUE DEBRIDEMENT

93/94-2021 ACQUIRED IMMUNODEFICIENCY SYNDROME, PEDIATRIC AIDS, CHILDREN'S HEALTH, POLYMERASE CHAIN REACTION (PCR), HUMAN IMMUNODEFICIENCY VIRUS (HIV)

93/94-1954 ACQUIRED IMMUNODEFICIENCY SYNDROME, PEDIATRICS, NEONATAL INFECTIONS, INFANT MORBIDITY, DIARRHEA, HUMAN IMMUNODEFICIENCY VIRUS (HIV)

93/94-1054 ACQUIRED IMMUNODEFICIENCY SYNDROME, PERINATAL DISEASE, VIRAL TRANSMISSION, BREASTFEEDING, HUMAN IMMUNODEFICIENCY VIRUS (HIV)

93/94-1672 ACQUIRED IMMUNODEFICIENCY SYNDROME, PROPHYLAXIS, PNEUMOCYSTIS CARINII, WASTING SYNDROME, ESOPHAGEAL CANDIDIASIS, MYCOBACTERIUM AVIUM, HUMAN IMMUNODEFICIENCY VIRUS (HIV)

93/94-1055 ACQUIRED IMMUNODEFICIENCY SYNDROME, PUBLIC HEALTH EDUCATION, WOMEN'S HEALTH, ILLEGAL DRUG USAGE, HUMAN IMMUNODEFICIENCY VIRUS (HIV)

93/94-1663 ACQUIRED IMMUNODEFICIENCY SYNDROME, SEX EDUCATION, SEXUALLY TRANSMITTED DISEASES, PUBLIC HEALTH, HUMAN IMMUNODEFICIENCY VIRUS

93/94-0152 ACQUIRED IMMUNODEFICIENCY SYNDROME, SEXUAL BEHAVIOR, CONDOM USE, DISEASE TRANSMISSION, HUMAN BEHAVIOR, SEXUALLY TRANSMITTED DISEASES (STDS)

93/94-1361 ACQUIRED IMMUNODEFICIENCY SYNDROME, SEXUAL BEHAVIOR, CONDOM USE, WOMEN/HEALTH, HUMAN IMMUNODEFICIENCY VIRUS (HIV)

93/94-1362 ACQUIRED IMMUNODEFICIENCY SYNDROME, SEXUAL BEHAVIOR, NATIONAL AIDS BEHAVIORAL SURVEYS, HISPANICS/SEXUAL BEHAVIOR, MULTIPLE SEX PARTNERS, HUMAN IMMUNODEFICIENCY VIRUS (HIV)

93/94-2078 ACQUIRED IMMUNODEFICIENCY SYNDROME, SPOTTED OWL, ENVIRONMENTAL CONSERVATION, ECOSYSTEM CHARACTERISTICS, ECOLOGY, OWLS/NORTHERN SPOTTED, THEORETICAL ECOLOGY

93/94-1042 ACQUIRED IMMUNODEFICIENCY SYNDROME, TOXOPLASMIC ENCEPHALITIS, DRUG THERAPY, AIDS COMPLICATIONS, NEUROLOGIC DETERIORATION/AIDS

93/94-2633 ACQUIRED IMMUNODEFICIENCY SYNDROME, TUMOR GROWTH/AIDS, AIDS SEQUELAE, DNA ALTERATIONS, HUMAN IMMUNODEFICIENCY VIRUS (HIV), CANCER/AIDS, GENETICS, LYMPHOMAS

93/94-0436 ACQUIRED IMMUNODEFICIENCY SYNDROME, UGANDA, AIDS DEVELOPMENT RATES, WORLD HEALTH, HUMAN IMMUNODEFICIENCY VIRUS (HIV), DISEASE PROGRESSION

93/94-2129 ACQUIRED IMMUNODEFICIENCY SYNDROME, VACCINES, HUMAN IMMUNODEFICIENCY VIRUS (HIV), COWPEA PLANTS, BIOPHYSICS, COWPEA MOSAIC VIRUS (CPMV), PLANT PATHOLOGY, AIDS

93/94-2196 ACQUIRED IMMUNODEFICIENCY SYNDROME, VOLCANIC SOILS, IMMUNE SYSTEM SUPPRESSION, AIDS, KAPOSI'S SARCOMA, PODOCONIOSIS, TROPICAL DISEASES

93/94-2558 ACQUIRED IMMUNODEFICIENCY VIRUS, MOLECULAR BIOLOGY, HUMAN IMMUNODEFICIENCY VIRUS (HIV), PROTEIN DISULFIDE-ISOMERASE, CD4 PROTEIN, ANTI-HIV DRUGS

93/94-0143 ACQUIRED IMMUNODEFIEICNCY SNYDROME, AIDS/COMBINATION DRUG THERAPY, HUMAN IMMUNODEFICIENCY VIRUS (HIV), CONVERGENT COMBINATION THERAPY, ZIDOVUDINE (AZT), DIDEOXYINOSINE (ddI), NEVIRAPINE, HIV REPLICATION INHIBITION

93/94-0305 ACREMONIUM COENOPHIALUM, LIVESTOCK INDUSTRY, GRAZING, ENDOPHYTES/LIVESTOCK PROBLEMS, TALL FESQUE, FESTUCA ARUNDINACEA, PLANT-FUNGUS SYMBIOSIS

93/94-2466 ACROCHORDUS JAVANICUS, SEXUAL SELECTION, REPRODUCTION, SPERM STORAGE, FERTILIZATION

93/94-2624 ACROMEGALY, GERONTOLOGY, CARPAL TUNNEL SYNDROME, DIABETES, AGING, HUMAN GROWTH HORMONE

93/94-0607 ACTIN, ALGAE, SEAWEEDS, GIANT KELP, MARINE ANIMALS

93/94-0895 ACTIN, MYOSIN, MUSCLE CONTRACTION, PHYSIOLOGY, PROTEIN STRUCTURE, X-RAY DIFFRACTION

93/94-2524 ACTINIC KERATOSIS, SUN-INDUCED SKIN DAMAGE, DERMATOLOGY, NUTRITION, KERATOSIS, FAT/DIETARY, SKIN CANCER/NONMELANOMA

93/94-0619 ACTINIDIA, HORTICULTURE, NEPETA CATARIA, NEPETALACTONE, CATNIP RESPONSE, CAT/SCENT GLANDS, FELINE INTOXICANTS, VALERIANA OFFICINALIS, PLANTS, CHEMICAL DEFENSES

93/94-0426 ACTINOMYCES VISCOSUS, PROLIN-RICH PROTEINS, DENISTRY, TOOTH COATING, BACTERIA/TEETH, PLAQUE

93/94-1924 ACTIVATED PROTEIN C, ANTICOAGULANT FACTORS, AUTOSOMAL DOMINANT TRAIT, INHERITED DISEASES, COAGULATION DISORDERS, VENOUS THROMBOSIS

93/94-1609 ACTIVE COMPRESSION-DECOMPRESSION, AMBU CARDIOPUMP, TREATMENT COMPARISON, CARDIAC ARREST, CARDIOPULMONARY RESUSCITATION (CPR)

93/94-0889 ACTIVE GALACTIC NUCLEI, GAMMA-RAY PULSARS, ASTRONOMY, GAMMA-RAY PHOTONS, COMPTON GAMMA-RAY OBSERVATORY, IMAGING COMPTON TELESCOPE (COMPTEL), GAMMA-RAY BURSTS

93/94-1182 ACTIVE GALACTIC NUCLEUS (AGN), SEYFERT GALAXIES, QUASARS, RADIO GALAXIES, BLASARS, STARBURST THEORY, ASTRONOMY

93/94-2214 ACTIVE-PARTICIPATION APPROACH, CHRONIC DISEASE, SICK ROLE, SELF-MONITORING PROCEDURES, HYPERTENSION, CARDIOVASCULAR DISEASE, DISEASE CONTROL

93/94-0880 ACUPOINTS, ENDORPHINS, PAIN MANAGEMENT, ACUPUNCTURE, ALTERNATIVE THERAPIES, ALLOPATHIC MEDICAL CARE

Keyword Index

93/94-0880 ACUPUNCTURE, ALTERNATIVE THERAPIES, ALLOPATHIC MEDICAL CARE, ACUPOINTS, ENDORPHINS, PAIN MANAGEMENT

93/94-1377 ACUTE GVHD, GRAFT-VERSUS-HOST DISEASE (GVHD), CYCLOSPORINE, PREDNISONE, METHOTREXATE, BONE MARROW TRANSPLANT

93/94-0389 ACUTE INFERIOR MYOCARDIAL INFARCTION, RIGHT VENTRICULAR INFARCTION, ST-SEGMENT ELEVATION, IN-HOSPITAL MORTALITY, DIAGNOSTIC PROCEDURES, HEART ATTACKS, CARDIOLOGY

93/94-0716 ACUTE ISCHEMIC STROKE, HYPERTENSION, CAROTID ENDARTERECTOMY, MAGNETIC RESONANCE IMAGING (MRI), PHARMACOLOGY, STROKE TREATMENT

93/94-0726 ACUTE MYELOID LEUKEMIA, ADULT LEUKEMIA, CELL PROLIFERATION, CHEMOTHERAPY, REMISSION, RELAPSE, LEUKEMIA/SURVIVAL STATISTICS

93/94-0123 ACUTE MYOCARDIAL INFARCTION, ANTIMYOSIN MYOCARDIAL SCINTIGRAPHY, CORONARY DISEASE, CARDIAC AILMENTS, MYOCARDITIS

93/94-0717 ACUTE MYOCARDIAL INFARCTION, CARDIAC PROCEDURES, CARDIAC CATHETERIZATION, BYPASS SURGERY, ANGIOPLASTY, HIGH-TECH PROCEDURES, PHYSICIANS JUDGEMENT, SERVICE AVAILABILITY/USE, HEALTH CARE COSTS

93/94-0413 ACUTE MYOCARDIAL INFARCTION, CORONARY ANGIOGRAPHY, BYPASS SURGERY, PERCUTANEOUS TRANSLUMINAL CA, CORONARY ANGIOPLASTY (CA), ELDERLY POPULATION

93/94-1378 ACUTE MYOCARDIAL INFARCTION, MEDICINE, THROMBOLYTIC THERAPY, ANISTREPLASE, EMERGENCY MEDICAL CARE, HEART ATTACK PATIENTS

93/94-1692 ACUTE MYOCARDIAL INFARCTION, THROMBOLYTIC THERAPY, STREPTOKINASE, HEPARIN, TISSUE PLASMINOGEN ACTIVATOR, CORONARY FLOW, CARDIOLOGY

93/94-1955 ACUTE OTITIS MEDIA, ANTIMICROBIAL AGENTS, PUBLIC HEALTH, IMMUNIZATION PROGRAMS, DRUG-RESISTANT SP (DRSP), STREPTOCOCCUS PNEUMONIAE (SP), PENICILLIN (PCN)

93/94-1966 ACUTE PARALYTIC POLIOMYELITIS SEQUE., POLIO, POSTPOLIO SYNDROME, NEUROLOGICAL DISORDERS, NERVE GROWTH FACTOR, PREDNISONE

93/94-0772 ACUTE RESPIRATORY DISEASES, PNEUMONIA, WORLD SUMMIT FOR CHILDREN PROGRAM, BREAST-FEEDING, CHILDHOOD DISEASEs, WORLD HEALTH ORGANIZATION (WHO), DIARRHEA

93/94-1602 ACUTE RESPIRATORY INFECTION (ARI), PNEUMONIA, WORLD HEALTH ORGANIZATION (WHO), CHILD MORTALITY, AFRICA/DISEASE

93/94-0135 ACYCLOVIR, ZOVIRAX, ASPIRIN, REYE SYNDROME, DISEASE DESCRIPTION/CHICKENPOX, CHICKENPOX, VARICELLA, CHILDHOOD DISEASES

93/94-2499 ACYRITHOSIPHON SVALBARDICUM, APHIDS, SPITSBERGEN, NORWAY, GLOBAL WARMING, ARCTIC SUMMER, INSECT REPRODUCTION, FUNDATRICES

93/94-0990 AD HYPERACTIVITY DISORDER (ADHD), HYPERACTIVITY, ATTENTION DEFICIT (AD), CHILD PSYCHOLOGY, ANTISOCIAL PERSONALITY DISORDER, ILLEGAL DRUG ABUSE, SMALL BUSINESS OWNERS

93/94-1001 AD HYPERACTIVITY DISORDER (ADHD), HYPERACTIVITY, THYROID ACTIVITY, PSYCHIATRIC DISORDERS, BEHAVIOR DISORDERS, ATTENTION DEFICIT (AD)

93/94-2342 ADAPIDS, OMOMYIDS, TARSIERS, CHINA, PALEONTOLOGY, MONKEYS, PRIMATES, EVOLUTION

93/94-1503 ADAPTATION, ANATOMY/IMPALA, DENTAL FEATURES/IMPALA, TICKS, ZOOLOGY, TEETH, IMPALA, EVOLUTION

93/94-0972 ADAPTATION, HIBERNATION, AMPHIBIAN FREEZING, PERMAFROST, COLD SURVIVAL STRATEGIES, ANIMAL BEHAVIOR, SIBERIAN SALAMANDER

93/94-2473 ADAPTATION, PAREIASAURS, TURTLES, EVOLUTION/ANIMAL, VERTEBRATE PALEONTOLOGY, REPTILES, NATURAL SELECTION

93/94-0675 ADAPTATIONS, ARID ENVIRONMENTS, ANIMAL BEHAVIOR, PRIMATES, MONKEYS, WATER DEPRIVATION/BABOONS, NAMIB DESERT, BABOONS

93/94-2477 ADAPTATIONS, JERSEY/ISLE OF, DEER, EVOLUTION, ISLAND POPULATIONS, DWARF ANIMALS, ANIMAL BEHAVIOR

93/94-2427 ADAPTATIONS, NATURAL RESOURCE MANAGEMENT, SPECIES CONSERVATION, GENETIC DRIFT, ECOLOGICAL GENETICS, ORGANISM INTER-RELATIONSHIPS, WILD POPULATIONS

93/94-0732 ADAPTIVE IMMUNITY, IMMUNE SYSTEM RESPONSES, IMMUNOLOGIC MEMORY, AUTOIMMUNE DISEASES, AGAMMAGLOBULINEMIA, INNATE IMMUNITY

93/94-0802 ADAPTIVE MECHANISMS, BEHAVIORAL LATERALIZATION, RIGHT-, LEFT-HANDEDNESS, BODY-PART ASYMMETRIES, INHERITED CHARACTERISTICS

93/94-0848 ADAPTIVE MECHANISMS, ZOOXANTHELLAE, SYMBIOTIC DIVERSITY, ALGAL SYMBIOSIS, CORAL BLEACHING

93/94-0080 ADAPTIVE RADIATION, EVOLUTION, FRESHWATER PERCHES, GALAPAGOS ISLANDS, SPECIES DIVERGENCE, SPECIATION

93/94-0936 ADAPTIVE RADIATION, LESSER LONG-NOSED BAT, LEPTONYCTERIS CURASOAE, CHIROPTERA, PLANT-VISITING BATS, PTEROPODIDS, PHYLLOSTOMIDS, MORPHOLOGY/BATS, ANIMAL BEHAVIOR

93/94-2280 ADDICTION, DRUG ADDICTION, OPIATE ADDICTS, DRUG TREATMENT PROGRAMS, IMPRISONMENT, UNEMPLOYMENT, ALCOHOL USE

93/94-2601 ADDICTION, NICOTINE, LOW-TAR CIGARETTES, TOBACCO INDUSTRY, CIGARETTE SMOKING

93/94-2007 ADDICTIVE BEHAVIOR, TOABCCO DEPENDENCE, SMOKING, CIGARETTE SMOKING, ELDERLY SMOKERS, PUBLIC HEALTH, TRANSDERMAL NICOTINE, NICOTINE PATCH

93/94-1938 ADDICTIVE DISORDERS, PUBLIC HEALTH ADDICTIONS/NICOTINE, SMOKING, HUMAN BEHAVIOR, CESSATION STRATEGIES, NICOTINE PATCH

93/94-2420 ADDITIVES/FOOD, FOOD AND DRUG ADMINISTRATION, QUALITY/FOOD, FEDERAL REGULATIONS/FOOD, FOOD SAFETY

93/94-1697 ADDUCTS, HUMAN PAPILLOMA VIRUS (HPV), SEXUALLY TRANSMITTED DISEASES (STDS), DNA DAMAGE/CERVIX, CERVICAL CANCER, SMOKING, ORAL CONTRACEPTIVES

93/94-2336 ADENINE, DEAFNESS, TRANSFER RNA, GENETICS, DIABETES MELLITUS, MITOCHRONDRIAL DNA MUTATION, GUANINE

93/94-1027 ADENINE, GUANINE, MOLECULAR BIOLOGY, RECEPTOR MOLECULES, DNA BASES, BENZENE RINGS, PALLADIUM ATOM

93/94-1921 ADENOCARCINOMA, PROTO-ONCOGENES, CELL DEATH, CANCER/LUNG, bcl-2 PROTO-ONCOGENE, APOPTOSIS, NON-SMALL-CELL LUNG CARCINOMA, SQUAMOUS-CELL CARCINOMA, MARKERS/DISEASE PROGNOSIS

93/94-2217 ADENOMAS, COLONOSCOPY, ADENOMATOUS POLYPS/COLON AND RECTUM, PREVENTATIVE MEDICINE, NATIONAL POLYP STUDY, MEDICINE, COLORECTAL CANCER

93/94-2217 ADENOMATOUS POLYPS/COLON AND RECTUM, PREVENTATIVE MEDICINE, NATIONAL POLYP STUDY, MEDICINE, COLORECTAL CANCER, ADENOMAS, COLONOSCOPY

93/94-1734 ADENOSINE DEAMINASE DEFICIENCY, MELANOMA, GENETIC THERAPY, INHERITED DISORDERS, CYSTIC FIBROSIS, SOMATIC CELLS, GERM-LINE CELLS

93/94-0828 ADENOSINE DIPHOSPHATE, BLOOD VESSELS, CARDIOLOGY, VASCULAR REPAIR, PLATELETS, ENDOTHELIUM, THROMBIN

93/94-0886 ADENOSINE TRIPHOSPHATE, SODIUM IONS, FERTILIZATION, SPERM, EGG, XENOPUS LAEVIS

93/94-1641 ADENOSINE TRIPHOSPHATE (ATP), KINESIN, MYOSIN, OPITCAL TWEEZERS, ENZYMES/LOCOMOTIVE, MOTOR PROTEINS, MUSCLE CONTRACTIONS, MOLECULAR MOTORS

93/94-1114 ADENOSINE TRIPHOSPHATE (ATP), RNA SYNTHESIS, EVOLUTION/MOECULAR, NUCLEOTIDES, MOLECULAR BIOLOGY, SEQUENCING RNA

93/94-0341 ADENOVIRUS TRANSFER, NEUROLOGICAL DISEASES, PARKINSON'S DISEASE, DYSTROPHIN, DUCHENNE MUSCULAR DYSTROPHY (DMD), GENE THERAPY

93/94-1415 ADENOVIRUSES, RETROVIRUSES, CYSTIC FIBROSIS, GENE THERAPY, BIOTECHNOLOGY, VIRAL VECTORS

93/94-2384 ADIPIC ACID, GREENHOUSE GASES, NITROUS OXIDE (N2O), D-GLUCOSE, MUCONIC ACID, ESCHERICHIA COLI, NYLON

93/94-0969 ADIRONDACK LANDFILLS, URSUS AMERICANUS, BLACK BEARS, BEARS, DUMP SITES, LANDFILLS

93/94-2598 ADJUVANT CHEMOTHERAPY, CYCLOPHOSPHAMIDE, FLUOROURACIL, DOXORUBICIN, DOSE-RESPONSE EFFECTS, BREAST CANCER MANAGEMENT, BREAST CANCER

93/94-2241 ADJUVANT SYSTEMIC THERAPY, TAMOXIFEN, CHEMOTHERAPY, CANCER, MEDICINE, BREAST CANCER

93/94-2607 ADJUVANT THERAPY, CANCER THERAPY, COLORECTAL CANCER, FLUOROURACIL, LEVAMISOLE, LEUCOVERIN, SEMUSTINE

93/94-1872 ADMADE, AFRICAN CONSERVATION, ZAMBIA, SUSTAINABLE DEVELOPMENT, POACHING, WILDLIFE MANAGEMENT, SAFARI HUNTING, ELEPHANT POPULATION

93/94-1387 ADOLESCENCE, ALCOHOL USE, CIGARETTES, SMOKING, ATHLETICS, RISK-TAKING BEHAVIORS, HUMAN BEHAVIOR, SPORTS/ADOLESCENTS

93/94-0902 ADOLESCENCE, GROWTH SPURT, REPRODUCTION, SOCIAL SKILLS, HUMAN LIFE CYCLE

93/94-0057 ADOLESCENCE, PRIMATE GROWTH, HUMAN GROWTH SPURT, ZOOLOGY, PRIMATOLOGY

93/94-2262 ADOLESCENT AIDS, CASE REPORTING/AIDS, CENTERS FOR DISEASE CONTROL, ACQUIRED IMMUNODEFICIENCY SYNDROME, AIDS, HUMAN IMMUNODEFICIENCY VIRUS (HIV)

93/94-1206 ADOLESCENT BEHAVIOR, NATURAL DISASTER EXPOSURE, PSYCHIATRY, MENTAL DISORDERS, STRESS, POST-TRAUMATIC STRESS DISORDER(PTSD)

93/94-0985 ADOLESCENT DEPRESSION, MOOD DISORDERS, CHILD PSYCHIATRY, BIPOLAR DISORDERS/MANIC DEPRESSION, CHILDHOOD DEPRESSION

93/94-1397 ADOLESCENT GIRLS, NUTRITION, BONE MASS/CALCIUM SUPPLEMENTS, OSTEOPOROSIS, CALCIUM SUPPLEMENTATION, ENDOCRINOLOGICAL METABOLISM

93/94-0201 ADOLESCENT GROWTH SPURT, HOMINID GROWTH PATTERNS, TOOTH ENAMEL MEASUREMENTS, ANTHROPOLOGY

93/94-2729 ADOLESCENT HEALTH, AIDS, DRUG ABUSE, VIOLENCE, TEENAGERS, WORLDWIDE HEALTH, PREGNANCY, FAMILY STRUCTURE, HUMAN BEHAVIOR, HEALTH/ADOLESCENTS, PUBLIC HEALTH

93/94-2008 ADOLESCENT HEALTH, CIGARETTE SMOKING, SMOKING INITIATION, FEMALE SMOKING, TOBACCO ADVERTISING, NATIONAL HEALTH INTERVIEW SURVEYS

93/94-0493 ADOLESCENT MALE CONDOM USE, HUMAN IMMUNODEFICIENCY VIRUS (HIV), FAMILY PLANNING, CONTRACEPTIVES, CONDOMS

93/94-1345 ADOLESCENT MALES, CHLAMYDIA TRACHOMATIS, ENZYME IMMUNOASSAY, URINE SAMPLE SCREENING, AZITHROMYCIN, SEXUALLY TRANSMITTED DISEASES (STDS), GENITAL CHLAMYDIA, SCREENING/CHLAMYDIA

93/94-1682 ADOLESCENT MOTHERS, BEHAVIORAL STIMULI, CHILDBEARING/TEENAGE, FAMILY PLANNING, SOCIOECONOMIC IMPACTS, TEENAGE BEHAVIOR

93/94-1204 ADOLESCENT OBESITY, FAD DIETS, DIET PILLS, TEENAGE DIETING, USDA FOOD PYRAMID, EXERCISE, OBESITY

93/94-1390 ADOLESCENT PREGNANCY, PREGNANCY/TEENAGE, PREMARITAL BIRTH, CHILDBEARING, FAMILY PLANNING, FAMILY INSTABILITY

93/94-0885 ADOLESCENT PSYCHIATRY, JUVENILE LEARNING PROGRAMS, CHILD WELFARE, ABUSE/SEXUAL, SEXUAL ABUSE/CHILDREN, SEXUAL ABUSE PREVENTION

93/94-2115 ADOLESCENT RISK, FAMILY INSTABILITY, PREGNANCY-PREMARITAL, STRESS-ADOLESCENT, PREMARITAL BIRTH

93/94-0780 ADOLESCENTS, DISEASE TRANSMISSION, ANABOLIC STEROIDS, DRUG USE/STEROIDS, HIGH-RISK BEHAVIORS, STEROID INJECTION, HUMAN IMMUNODEFICIENCY VIRUS (HIV), ILLEGAL DRUGS

93/94-2002 ADOLESCENTS, HUMAN IMMUNODEFICIENCY VIRUS (HIV), SEXUALLY TRANSMITTED DISEASES (STDs), ACQUIRED IMMUNODEFICIENCY SYNDROME, AIDS, RISK BEHAVIORS, STREET YOUTHS, CONDOMS

93/94-1068 ADOLESCENTS, KENYA, BIRTH CONTROL, POPULATION STUDIES, SEXUAL ACTIVITY

93/94-1968 ADOLESCENTS, NATIONAL AIDS BEHAVIORAL SURVEYS, YOUNG ADULTS, HUMAN IMMUNODEFICIENCY VIRUS (HIV), SEXUAL BEHAVIOR, HIV PREVALENCE/YOUNG ADULTS, AIDS INCIDENCE

93/94-0897 ADOLESCENTS, PHYSICAL HANDCAPS, OVERWEIGHT, SELF ESTEEM, SOCIAL DEVELOPMENT

93/94-1023 ADRENAL GLANDS, DISEASE MECHANISMS, NEUROIMMUNOLOGY, IMMUNE RESPONSE, GLUCOCORTICOIDS, CORTICOTROPIN, PITUITARY HORMONES, CYTOKINES

93/94-2538 ADRENALINE RECEPTORS, BETA-2 ADRENALINE RECEPTOR PROTEIN, TRANSGENES, GENETIC ENGINEERING, RECEPTOR STIMULATION, HEART CONTRACTIONS, GENE THERAPY, CONGESTIVE HEART FAILURE

93/94-0202 ADRENOLEUKODYSTROPHY (ALD), LORENZO'S OIL, MYELIN, VERY LONG CHAIN FATTY ACIDS, ERUCIC ACID, GENETIC DISEASES

93/94-0726 ADULT LEUKEMIA, CELL PROLIFERATION, CHEMOTHERAPY, REMISSION, RELAPSE, LEUKEMIA/SURVIVAL STATISTICS, ACUTE MYELOID LEUKEMIA

93/94-0484 ADULT RESPIRATORY DISTRESS SYNDROME, RESPIRATORY ILLNESSES, PULMONARY HYPERTENSION, VASOCONSTRICTION, LUNG FUNCTIONING, NITRIC OXIDE

93/94-0415 ADULT-ONSET DIABETES, TYPE II DIABETES, EXERCISE, OBESITY, FAMILY HISTORY, DIABETES, DISEASE DESCRIPTION/DIABETES

93/94-1925 ADVANCE DIRECTIVE, HOSPICE CARE, HOSPITALS, HEALTH CARE COSTS, DEATH

93/94-1370 ADVERSE EVENT REPORTING SYSTEMS, HEALTH PRODUCT SAFETY, FOOD AND DRUG ADMINISTRATION (FDA), MEDWATCH, MEDICAL PRODUCT SURVEILLANCE SYSTEMS

93/94-1626 ADVERTISING, MAKE-UP, CUSTOMER PSYCHOLOGY, COSMETICS INDUSTRY, PRODUCT TESTING/COSMETICS, FEEL-GOOD FACTOR, SCIENTIFIC CLAIMS, HUMAN TESTING/COSMETICS, LABORATORY TESTING

93/94-1784 AEROBIC BACTERIA, VAPOR STRIPPING, CHELATING AGENTS, WASTE MANAGEMENT, HAZARDOUS WASTE, REMEDIATION/IN SITU, BIOTREATMENT

93/94-2545 AEROBIC EXERCISE, CARDIOVASCULAR DISEASE, HYPERTENSION, CARDIOLOGY, BLOOD PRESSURE

93/94-1631 AEROBIC EXERCISE, HEART ATTACKS, BYPASS GRAFT SURGERY, ELDERLY/EXERCISE, EXERCISE BENEFITS, CORONARY ARTERY DISEASE

93/94-2204 AEROBIC EXERCISE, LACTATION, BREAST MILK VOLUME, BREAST FEEDING, OBSTETRICS

Keyword Index

93/94-2647 AEROBIC LIFE, ANAEROBIC LIFE, CYANOBACTERIA, OXYGEN, STROMATOLITES, ATMOSPHERE, LIFE/ORIGINS, ORIGIN OF LIFE

93/94-0460 AEROBICS, ELDERLY/EXERCISE, STRENGTH TRAINING, EXERCISE, CONDITIONING/SENIORS, AGING

93/94-0357 AERODYNAMICS, LIFT, DRAG, TAIL LENGTH, ZOOLOGY, BIRDS' TAILS

93/94-0051 AERODYNAMICS, LIFT, REYNOLDS NUMBER, ANIMAL BEHAVIOR, INSECT FLIGHT, WING VORTICES

93/94-0536 AEROSOL POLLUTION, CLOUDS, RADIATIVE PROPERTIES/CLOUDS, POLLUTION/CLIMATE, METEROLOGY, STRATOCUMULUS CLOUDS, ATLANTIC STRATOCUMULUS TRANS. EXP., ASTEX, CLIMATE MODELS

93/94-1792 AEROSOLS, CLOUDS, HEAT ABSORPTION, FOG, GREENHOUSE GASES, GLOBAL WARMING

93/94-0849 AEROSOLS, HAZE, AIR POLLUTION, CLIMATE CHANGE, SULFUR COMPOUNDS, ATMOSPHERIC SCIENCE, GLOBAL WARMING, PARASOL EFFECT

93/94-2498 AFRICA, ANIMAL POPULATIONS, POPULATION DISTRIBUTION, PREDATION, AFRICAN WILD DOGS, DOGS, LIONS, IMPALA

93/94-2562 AFRICA, ASIA, GUINEA WORM, DRACUNCULIASIS, PARASITES, WATER PURIFICATION, WORLD HEALTH ORGANIZATION

93/94-1834 AFRICA, BRAZIL, RAINFORESTS, TIMBER INDUSTRY, ENDANGERED SPECIES, BLACKWOOD/AFRICAN, INSTRUMENT MANUFACTURE, ROSEWOOD/BRAZILIAN

93/94-2417 AFRICA, EURASIA, EVOLUTIONARY BIOLOGY, AGRICULTURE, FERTILE CRESCENT, CROP DOMESTICATION, METALLURGY

93/94-1069 AFRICA, FAMILY PLANNING, CONDOM DISTRIBUTION, BIRTH CONTROL, CONTRACEPTION, DEVELOPING COUNTRIES

93/94-2454 AFRICA, FARMING TECHNOLOGIES/TRADITIONAL, DESERTIFICATION, SOIL FERTILITY, OXFAM, INT'L. FUND/AGRICULTURAL DEVELOPMENT

93/94-2480 AFRICA, INDIGENOUS PEOPLE/RESERVES, WILDLIFE MANAGEMENT, ECOTOURISM, MAASAI MARA RESERVE, ANIMAL MIGRATIONS, SIGHTSEEING

93/94-2178 AFRICA, INSECTICIDES, LOCUSTS, INSECT CONTROL, FUNGAL INSECTICIDES, METARHIZIUM FLAVOVIRIDE

93/94-1875 AFRICA, LAKE MANYARA, NATIONAL PARKS, FOREST ECOLOGY, IMPALA, ACACIA, ECOLOGY

93/94-1411 AFRICA, ORIGINS OF LIFE, EVOLUTION, HUMAN ANCESTRY, HOMO RUDOLFENSIS, PALEONTOLOGY, LAKE MALAWI

93/94-1406 AFRICA, ORIGINS OF MAN, EVOLUTION, HUMAN ANCESTORS, HOMO HABILIS, HOMO RUDOLFENSIS, PALEONTOLOGY, LAKE MALAWI

93/94-1530 AFRICA, PLANT BREEDING, PLANTAINS, BANANAS, MUSA, INT'L INST. TROPICAL AGRICULTURE, AGRICULTURE, GENETIC IMPROVEMENT, CROP MANAGEMENT

93/94-0153 AFRICA, SOCIAL MARKETING, CONDOM USE, PUBLIC EDUCATION, SAFE SEX, ACQUIRED IMMUNODEFICIENCY SYNDROME, AIDS SPREAD, HUMAN IMMUNODEFICIENCY VIRUS (HIV)

93/94-2306 AFRICA, SUB-SAHARAN AFRICIA, DRINKING WATER, SANITATION PROGRAM, POPULATION GROWTH, DROUGHT, MALNUTRITION, CHOLERA

93/94-1602 AFRICA/DISEASE, ACUTE RESPIRATORY INFECTION (ARI), PNEUMONIA, WORLD HEALTH ORGANIZATION (WHO), CHILD MORTALITY

93/94-1646 AFRICA/DISEASE, DIARRHEA, CHILDHOOD DISEASE, HUMAN IMMUNODEFICIENCY VIRUS (HIV), MALNUTRITION, IMMUNOSUPPRESSION

93/94-2347 AFRICA/LAND USE, LIVESTOCK GRAZING, RANGELAND, LAND USE-AFRICA, FOOD PRODUCTION, AGRICULTURE, DESERTIFICATION

93/94-0356 AFRICAN BEES, APIS MELLIFERA SCUTELLATA, PSEUDOQUEEN BEES, PHEROMONES, DIPLOID, BEES, APIARY, CAPE HONEYBEES, APIS MELLIFERA CAPENSIS

93/94-1048 AFRICAN CLAWED FROGS, DEFENSINS, PHARMACEUTICALS, ANIMAL-DERIVED ANTIBIOTICS, PEPTIDES, MAGAININS

93/94-1872 AFRICAN CONSERVATION, ZAMBIA, SUSTAINABLE DEVELOPMENT, POACHING, WILDLIFE MANAGEMENT, SAFARI HUNTING, ELEPHANT POPULATION, ADMADE

93/94-2666 AFRICAN ECOSYSTEMS, CLIMATE PATTERNS, AGRICULTURE, LAND-USE PRACTICES, RAINFALL, CROP CULTIVATION, PASTORALISM

93/94-0644 AFRICAN FLORA/FAUNA, ENDEMIC SPECIES, SUNBIRDS, ANIMAL ADAPTATIONS, ECOLOGICAL ISLANDS, EVOLUTION

93/94-2292 AFRICAN MALES/INJURY RISK, PHILADELPHIA, PENNSYLVANIA, MEDICINE, EMERGENCY MEDICAL TREAMENT, AFRO-AMERICANS/INJURY RATIOS, INTERPERSONAL INJURY

93/94-0938 AFRICAN MONARCH, MONARCH BUTTERFLY, PAINTED LADY, ANIMAL BEHAVIOR, BUTTERFLY MIGRATIONS, MIGRATIONS, RED ADMIRAL BUTTERFLY

93/94-2699 AFRICAN NATIONAL CONGRESS (ANC), SCIENCE AND TECHNOLOGY, POST-APARTHEID SOUTH AFRICA, BANTU EDUCATION, SCIENTIFICALLY SOPHISTICATED AFRICA, BLACKS IN SCIENCE, APARTHEID, SOUTH AFRICA

93/94-1504 AFRICAN SWINE FEVER, BLACK PIGS, HAITIAN PIGS, PIG BREEDING, ANIMAL BREEDING

93/94-1536 AFRICAN VIOLETS, LEAF UNFOLDING RATES, PHOTOSYNTHETIC PHOTON FLUX, PHENOLOGY SCALES, GREENHOUSE CROPS, PLANTS/FLOWERING, SAINTPAULIA IONANTHA, HORTICULTURE

93/94-2498 AFRICAN WILD DOGS, DOGS, LIONS, IMPALA, AFRICA, ANIMAL POPULATIONS, POPULATION DISTRIBUTION, PREDATION

93/94-0948 AFRICAN WILD DOGS, LYCAON PICTUS, ENDANGERED SPECIES, WILDLIFE CONSERVATION, CAPTIVE BREEDING, SPECIES REINTRODUCTION, DOGS/WILD

93/94-0046 AFRICAN WILDLIFE, BLAAUWBOCK, BLUE BUCK, HIPPOTRAGUS LEUCOPHAEUS, EXTINCT SPECIES, ANTELOPES

93/94-1878 AFRICAN WILDLIFE, CONSERVATION, ENDANGERED SPECIES, EXTINCTION, DE-HORNING/RHINOS, ANIMAL PRESERVATION, RHINOCEROS

93/94-2495 AFRICAN WILDLIFE, ZAMBIA, EXTINCTION, RHINO CONSERVATION, ANIMAL PROTECTION, INTERNATIONAL RHINO FOUNDATION, BROOKFIELD ZOO, TOURISM, CITES

93/94-2292 AFRO-AMERICANS/INJURY RATIOS, INTERPERSONAL INJURY, AFRICAN MALES/INJURY RISK, PHILADELPHIA, PENNSYLVANIA, MEDICINE, EMERGENCY MEDICAL TREAMENT

93/94-0266 AFTERSHOCKS, MOJAVE DESERT, TECTONIC PLATES, STATIC STRESS, FAULTS, GEOLOGY, EARTHQUAKES, SEISMOLOGY

93/94-0732 AGAMMAGLOBULINEMIA, INNATE IMMUNITY, ADAPTIVE IMMUNITY, IMMUNE SYSTEM RESPONSES, IMMUNOLOGIC MEMORY, AUTOIMMUNE DISEASES

93/94-0012 AGAMOSPERMY, REPRODUCTIVE STRATEGIES/PLANTS, TARAXACUM, PLANT BEHAVIOR, SUNFLOWER FAMILY, DANDELIONS

93/94-2453 AGASTACHE FOENICULUM, LAVENDER HYSSOP, MINT FAMILY, TEAS, MEDICINE/PLANT EXTRACTS, PLANTS/FLOWERING, LAMIACEAE

93/94-1304 AGE EFECTS/MI, MYOCARDIAL INFARCTION (MI), THROMBOLYTIC THERAPY, MORTALITY/MYOCARDIAL INFARCTION, HEART DISEASE

93/94-0425 AGE EFFECT, RADIATION/LUMPECTOMY COMBINATION, LUMPECTOMY, BREAST CANCER, CANCER/BREAST, SURGERY

93/94-0777 AGE EFFECTS/BLOOD PRESSURE, RACE EFFECTS/BLOOD PRESSURE, HIGH BLOOD PRESSURE, HYPERTENSION, ANTIHYPERTENSIVE DRUG STUDY, SINGLE-DOSE THERAPIES

93/94-0378 AGE SPECIFIC PREVALENCE, OLDER ADULTS/HEART DISEASE, CARDIOVASCULAR DISEASES, AGING, MYOCARDIAL INFARCTION, ANGINA PECTORIS

93/94-2111 AGE STRUCTURE, FERTILITY RATE/U.S., POPULATION DECLINE, DEMOGRAPHY, REPRODUCTION RATE, SOCIAL CHANGES

93/94-0120 AGE-RELATED DIFFERENCES, HOSPITAL ADMISSION FACTORS, DEMOGRAPHIC ANALYSES/ASTHMA, ASTHMA, GENDER DISPARITIES

93/94-2619 AGE-RELATED DISABILITY, BODY MASS INDEX, WEIGHT GAIN, WOMEN'S HEALTH, DISABILITIES

93/94-0180 AGE-RELATED DISEASES, HEART DISEASES, CAROTENOIDS, ATHEROSCLEROSIS, LOW-DENSITY LIPOPROTEINS (LDL), DIET SUPPLEMENTATION, VITAMIN E, ANTIOXIDANTS

93/94-2315 AGE-SPECIFIC MORTALITY RATES, SEX-SPECIFIC MORTALITY RATES, RACE-SPECIFIC MORTALITY RATES, RESPIRATORY DISEASES, ASTHMA

93/94-1065 AGE/FIRST INTERCOURSE, MARRIAGE, ZAMBIA, BIRTH RATES, FERTILITY, FAMILY PLANNING, CONTRACEPTION

93/94-1898 AGE/MENOPAUSE, CANCER/ENDOMETRIUM, BREAST CANCER, MENOPAUSE, GYNECOLOGY, SOCIODEMOGRAPHIC FACTORS, GERONTOLOGY

93/94-1339 AGENCY FOR INTERN'L. DEVELOPMENT AID, VACCINE PRODUCTION, RUSSIAN VACCINE PROGRAMS, VACCINE TESTING EQUIPMENT, CHILDHOOD IMMUNIZATION, FOOD AND DRUG ADMINISTRATION (FDA)

93/94-1060 AGENT ORANGE, DIOXINS, EXPOSURE-RELATED DISORDERS, VIETNAM VETERANS, CHLORACNE, SOFT-TISSUE SARCOMA, HODGKIN'S DISEASE, HERBICIDE EXPOSURE

93/94-1802 AGGREGATE PRODUCTION, SITES OF SPECIAL SCIENTIFIC INTEREST, SCOTLAND, GRANITE, SUPERQUARRIES, ENVIRONMENTAL CONSERVATION, QUARRIES

93/94-2728 AGGRESSION, ANIMAL BEHAVIOR, THREAT DISPLAYS, PHEROMONES, AGONISTIC BEHAVIOR, COMMUNICATION/ANIMALS

93/94-1575 AGGRESSION, GENETIC ENGINEERING, MICE, SCHIZOPHRENIA, SEROTONIN, NEUROTRANSMITTERS, RECEPTOR 5HT1B

93/94-2516 AGGRESSION, NEUROCHEMISTRY, HUMAN BEHAVIOR, MONOAMINE OXIDASE-A, TESTOSTERONE, PUBLIC HEALTH, VIOLENCE

93/94-1554 AGGRESSIVE BEHAVIOR, ANIMAL BEHAVIOR, SPOTTED HYENAS, HYENAS, SOCIAL STRUCTURE, ANDROSTENEDIONE

93/94-0460 AGING, AEROBICS, ELDERLY/EXERCISE, STRENGTH TRAINING, EXERCISE, CONDITIONING/SENIORS

93/94-2045 AGING, ALZHEIMER'S DISEASE, COGNITIVE IMPAIRMENT, DRINKING WATER, CALCIUM, ALUMINUM, WATER QUALITY

93/94-1985 AGING, BONE DENSITY, BONE FRACTURES, TOBACCO USE, MENOPAUSE, SMOKING, OSTEOPOROSIS

93/94-1986 AGING, CHOLESTEROL, CORONARY DISEASE, NEOPLASMS, SMOKING, SERUM CHOLESTEROL

93/94-0103 AGING, GERIATRIC CARE, PSYCHIATRY-GERIATRIC, GERONTOLOGY, HEALTH CARE-ELDERLY, LIFE EXPECTANCY, OLD AGE

93/94-0083 AGING, GERONTOLOGY, MENTAL HEALTH, ELDERLY ANTIDEPRESSANTS, DRUG INTERACTIONS, DEPRESSION/SYMPTOMS

93/94-2624 AGING, HUMAN GROWTH HORMONE, ACROMEGALY, GERONTOLOGY, CARPAL TUNNEL SYNDROME, DIABETES

93/94-2712 AGING, IMPOTENCE, HIGH-DENSITY LIPOPROTEINS, CHOLESTEROL, HEART DISEASE, DIABETES

93/94-0583 AGING, INTESTINAL FLORA, ESCHERICHIA COLI, LACTOBACILLUS ACIDOPHILUS, ANTIBIOTIC THERAPY, YOGURT

93/94-1331 AGING, LONGITUDINAL STUDIES, HYPERTENSION, BLOOD PRESSURE, BODY WEIGHT

93/94-0378 AGING, MYOCARDIAL INFARCTION, ANGINA PECTORIS, AGE SPECIFIC PREVALENCE, OLDER ADULTS/HEART DISEASE, CARDIOVASCULAR DISEASES

93/94-1695 AGING, MYOCARDIAL INFARCTION, RISK FACTORS/CORONARY DISEASE, SMOKING, BLOOD PRESSURE, DIABETES, CORONARY HEART DISEASE

93/94-0384 AGING, OBESITY, HIP TRAUMA, ARTHRITIC DISEASES, OSTEOARTHRITIS/HIP

93/94-0988 AGING, SKIN, DERMATOLOGY, VITAMIN C, VITAMIN K, NUTRITION, BRUISING, BLACK-AND-BLUE MARKS, THROMBOCYTOPENIA, THROMBOCYTOPATHY

93/94-1428 AGING, TELOMERS, TELOMERASE BLOCKERS, ONCOLOGY, CANCER CELLS, CELL DIVISION

93/94-1674 AGING/HEALTH ISSUES, CARDIOVASCULAR DISEASE (CVD), WORLD HEALTH ORGANIZATION (WHO), ELDERLY POPULATIONS, HEALTH PROMOTION

93/94-1246 AGMENELLUM QUADRUPLICATUM, ANOPHELES QUADRIMACULATUS, INSECTICIDES, MOSQUITO CONTROL, GENETICALLY ENGINEERED ORGANISMS, CYANOBACTERIA

93/94-2728 AGONISTIC BEHAVIOR, COMMUNICATION/ANIMALS, AGGRESSION, ANIMAL BEHAVIOR, THREAT DISPLAYS, PHEROMONES

93/94-1918 AGORAPHOBIA, ANTI-ANXIETY DRUGS, PSYCHOTHERAPY, NATURAL SELECTION, HUMAN BEHAVIOR, PHOBIAS, ANXIETY

93/94-2446 AGRACETUS, COTTON/GENETICALLY ENGINEERED, CROP SCIENCE, TRANSGENIC COTTON, AGROBACTERIUM TUMEFACIENS, PLANT BREEDING, PATENT LAW, GENETICALLY ENGINEERED PLANTS

93/94-0763 AGRANULOCYTOSIS, CLOZAPINE, ANTIPSYCHOTIC DRUGS, SCHIZOPHRENIA, TARDIVE DYSKINESIA (TD)

93/94-1024 AGRIBUSINESS, CATTLE CLONING, LIVESTOCK BREEDING, CLONING, GENETICS, REPRODUCTION, EMBRYO CLONING

93/94-1518 AGRICULTURAL BREEDING, TRANSGENICS, INSECTICIDES, DISEASE RESISTANCE, FARMING, GENETIC ENGINEERING

93/94-1226 AGRICULTURAL BY-PRODUCTS, WOOL, SPHAGNUM, TOP MOSS, ENVIRONMENTAL CONSERVATION, PEAT, PEAT SUBSTITUTES

93/94-0627 AGRICULTURAL CHEMICALS, TOXICOLOGY, DIET, CHILDREN/HEALTH, FRUITS, VEGETABLES, PESTICIDES

93/94-0029 AGRICULTURAL CONSERVATION PROGRAM, LONG ISLAND, VEGETABLE PRODUCTION, IRRIGATION TECHNIQUES, WATER CONSERVATION, U.S. SOIL CONSERVATION SERVICE (SCS)

93/94-2444 AGRICULTURAL EXPANSION, LAND-USE CHANGE MODELS, FORESTRY, SOUTHEAST ASIA, TIMBER EXPORTS, WOOD SUPPLY, DEFORESTATION, LAND-COVER CHANGE, LOGGING

93/94-2076 AGRICULTURAL FERTILIZER, SLUDGE, BACTERIA, SALMONELLA TYPHIMORIUM, FOOD MICROBIOLOGY, SEWAGE SLUDGE

93/94-0863 AGRICULTURAL IRRIGATION, WATER CONSERVATION, GREAT PLAINS, AQUIFERS, GROUNDWATER, OGALLALA AQUIFER

93/94-0257 AGRICULTURAL IRRIGATION, WILDLIFE AND FISHERIES HABITAT, WATER RESOURCES, TEXAS' RIVERINE SYSTEM, RIVER WATER USE

93/94-0307 AGRICULTURAL ORIGINS, PLANT DOMESTICATION, COPROLITES, WHEAT, TRITICUM AESTIVUM, PALEOETHNOBOTANY

Keyword Index

93/94-1579 AGRICULTURAL PESTS, INSECT CONTROL STRATEGIES, VINEYARD INFESTATIONS, GRAPE ROOT BORER (GRB), VITACEA POLISTIFORMIS, GRAPE GROWING

93/94-0835 AGRICULTURAL POLICIES, AGRICULTURAL PROGRAMS, CONSERVATION RESERVE PROGRAM (CRP), WATER CONSERVATION, SOIL CONSERVATION, FARM SUBSIDIES

93/94-0622 AGRICULTURAL POLLUTION, WATER POLLUTION, PESTICIDES, POLLUTION/AGRICULTURAL, ENVIRONMENT, MISSISSIPPI RIVER/CONTAMINATION

93/94-0837 AGRICULTURAL PRACTICES, SUSTAINABLE AGRICULTURE, ENVIRONMENTAL CONSERVATION, CONSERVATION INCENTIVES, GREEN EVOLUTION

93/94-0308 AGRICULTURAL PRODUCTION, ALUMINUM PHYTOTOXICITY, MYCORRHIZAE, RHIZOBIUM, SOIL MANAGEMENT, ACID-SOIL TOLERANCE, CROP SCIENCE, SOIL ACIDITY

93/94-1542 AGRICULTURAL PRODUCTION, PESTICIDES, NONCHEMICAL PEST CONTROL, INTEGRATED PEST MANAGEMENT (IPM), ENTOMOLOGY, BIOLOGICAL CONTROLS

93/94-0835 AGRICULTURAL PROGRAMS, CONSERVATION RESERVE PROGRAM (CRP), WATER CONSERVATION, SOIL CONSERVATION, FARM SUBSIDIES, AGRICULTURAL POLICIES

93/94-0306 AGRICULTURAL RESEARCH, CASSAVA, CROP SCIENCE, MANIHOT ESCULENTA, GLOBAL FOOD SUPPLIES, FOOD PRODUCTION, TROPICAL ROOT CROPS, AGRONOMY

93/94-0309 AGRICULTURAL RESEARCH, FOOD PRODUCTION, SUSTAINABLE AGRICULTURE, RESOURCE MANAGEMENT, INTERNATIONAL RESEARCH

93/94-0637 AGRICULTURAL RESEARCH, LIVESTOCK RESEARCH, ANIMAL BREEDING TECHNIQUES, CATTLE DISEASES, VACCINE DEVELOPMENT/LIVESTOCK, GERMPLASM CONSERVATION/LIVESTOCK

93/94-0001 AGRICULTURAL RESEARCH, PLANTS/GRASSES, VETIVER, GRASSES, SOIL EROSION, EROSION CONTROL

93/94-0609 AGRICULTURAL RESEARCH, POPULATION GENETICS, PLANT PATHOGENS, FUNGI, GENETIC MARKERS

93/94-1197 AGRICULTURAL RUNOFF, ENVIRONMENTAL HEALTH/FLORIDA COAST, FOOD CHAIN, ENVIRONMENT, MARINE FOOD CHAIN, COASTAL BAYS

93/94-2135 AGRICULTURAL RUNOFF, WATER QUALITY, BEST MANAGEMENT PRACTICES, NUTRIENT MANAGEMENT PROGRAMS, NITRATE LEACHING, RUNOFF, CHESAPEAKE BAY

93/94-0838 AGRICULTURAL RUNOFF, WATERSHED PROTECTION, WATER QUALITY, CONSERVATION/WATER, POLLUTION/WATER, ENVIRONMENTAL PROTECTION

93/94-0013 AGRICULTURAL SCIENCES, PROGRAMS/4-H, ELEMENTARY SCHOOLS, SECONDARY SCHOOLS, AQUACULTURE, EDUCATION/AGRICULTURE

93/94-1781 AGRICULTURE, BRASSICA, SOIL REMEDIATION, SALINE SOIL REGIONS, IRRIGATION, CALIFORNIA, AGRONOMY, SELENIUM

93/94-0320 AGRICULTURE, CHINA, FARMING SYSTEMS, SYSTEM MANAGEMENT/AGRICULTURAL, NUTRIENT RECYCLING, SELF-SUSTAINING AGRICULTURE

93/94-0327 AGRICULTURE, CONSERVATION RESERVE PROGRAM (CRP), SOIL CONSERVATION, WATER QUALITY, EROSION, LAND USE

93/94-2449 AGRICULTURE, CROP SCIENCE, GRAFTING, PLANT BREEDING, VEGETABLES, ROOTSTOCKS, FRUITS, SCIONS

93/94-0908 AGRICULTURE, CROP SCIENCE, POMOLOGY, PLANTS, NUTS, GENETIC DIVERSITY, FRUIT PHYSIOLOGY

93/94-2141 AGRICULTURE, CULTIVATED SPECIES, DOMESTICATION, DISEASE RESISTANCE, PLANT BREEDERS, GENETIC VARIABILITY, ENDANGERED PLANTS, PLANTS/WILD

93/94-2142 AGRICULTURE, CULTIVATION, CAROB TREE, CERATONIA SILIQUA L., MORPHOPHYSIOLOGICAL ADAPTATION, PLANT GENETICS

93/94-2347 AGRICULTURE, DESERTIFICATION, AFRICA/LAND USE, LIVESTOCK GRAZING, RANGELAND, LAND USE-AFRICA, FOOD PRODUCTION

93/94-2704 AGRICULTURE, DNA, BIOLOGICAL PATENTS, INVENTIONS, BIOTECHNOLOGY, GENETIC ALTERATIONS, GENE PATENTS

93/94-0841 AGRICULTURE, ENVIRONMENTAL PROTECTION, CROPLAND/EROSION, CONTROL PROGRAMS/EROSION, SOIL EROSION, CONSERVATION/SOIL, CONSERVATION RESERVE PROGRAM (CRP), CONSERVATION COMPLIANCE PROGRAM

93/94-2374 AGRICULTURE, FARMING PRACTICES, ORGANIC FOODS, PESTICIDE RESIDUE, VEGETABLE LABELING

93/94-2417 AGRICULTURE, FERTILE CRESCENT, CROP DOMESTICATION, METALLURGY, AFRICA, EURASIA, EVOLUTIONARY BIOLOGY

93/94-2435 AGRICULTURE, FOOD SAFETY, TOXINS, CARCINOGENS, RISK ASSESSMENT, FOOD ADDITIVES, PESTICIDES, INSECT-RESISTANT VEGETABLES

93/94-0932 AGRICULTURE, GENETIC ENGINEERING, MOLECULAR BIOLOGY, HERBICIDE-RESISTANT CROPS, TRANSGENIC PLANTS, AGROBACTERIA

93/94-1530 AGRICULTURE, GENETIC IMPROVEMENT, CROP MANAGEMENT, AFRICA, PLANT BREEDING, PLANTAINS, BANANAS, MUSA, INT'L INST. TROPICAL AGRICULTURE

93/94-1839 AGRICULTURE, GRASSES, BOTANY, CARBON DIOXIDE/ATMOSPHERIC, APERTURE LENGTH, OATS, WHEAT

93/94-1847 AGRICULTURE, GREEN REVOLUTION, HIGH-YIELD CROPS, FOOD PRODUCTION, INTERNATIONAL AID, STARVATION, DEVELOPING COUNTRIES

93/94-2364 AGRICULTURE, HABITATS, SUSTAINABLE USE, GLOBAL BIODIVERSITY ASSESSMENT, EUROPE, BIODIVERSITY, CONSERVATION, BIOLOGY, DEFORESTATION

93/94-1534 AGRICULTURE, HERBICIDES/ALTERNATIVES, WEED CONTROL, GLYPHOSATE, MULCHES, WASTE DISPOSAL, SOLID WASTE COMPOST

93/94-1531 AGRICULTURE, HORTICULTURE, SUGAR UTILIZATION, PLANT BEHAVIOR

93/94-2077 AGRICULTURE, INDIGO, BLUE JEANS, COTTON INDUSTRY, FABRICS, TEXTILES, GENETIC ENGINEERING, COLORING

93/94-1519 AGRICULTURE, INTELLECTUAL PIRACY, NEEM TREE, AZADIRACHTA INDICA, AZADIRACHTIN, PATENTS, INDIA

93/94-0839 AGRICULTURE, LAND MANAGEMENT, SWAMPBUSTER, WETLANDS PROTECTION, ENVIRONMENTAL PROTECTION

93/94-0312 AGRICULTURE, LAND USE, WATER CONSERVATION, FOOD PRODUCTION PROCESSES, NATURAL RESOURCES, FARM PRODUCTIVITY

93/94-2666 AGRICULTURE, LAND-USE PRACTICES, RAINFALL, CROP CULTIVATION, PASTORALISM, AFRICAN ECOSYSTEMS, CLIMATE PATTERNS

93/94-2494 AGRICULTURE, LIVESTOCK BREEDS, GENETIC DIVERSITY, MECHANIZED AGRICULTURE, ENDANGERED ANIMALS, SUSTAINABLE AGRICULTURE

93/94-2399 AGRICULTURE, MONTICELLO, HEIRLOOM PLANTS, GARDENING, HORTICULTURE, JEFFERSON/THOMAS, PLANTS/HISTORIC

93/94-1757 AGRICULTURE, MULCHES, SAND-STONE MULCH, SANDY FIELDS, MOISTURE EVAPORATION, SOIL TEMPERATURE, CHINA, AGRONOMY

93/94-0310 AGRICULTURE, NATURAL RESOURCES, FOOD PRODUCTION PROCESSES, SOIL CONSERVATION SERVICE (SCS), LAND USE, WHOLE-FARM PLANNING, CONSERVATION PLANNING

93/94-1022 AGRICULTURE, NUTRITIONAL BLINDNESS, VITAMIN A DEFICIENCY, CAROTENE, ZAMBIA, MALNUTRITION, CASSAVA

93/94-1538 AGRICULTURE, PEANUTS, ARACHIS HYPOGAEA L., DINITROGEN FIXATION, WATER TABLE DEPTH, NITROGEN, CROP SCIENCE

93/94-2348 AGRICULTURE, PESTICIDE RESIDUES, FRUITS, VEGETABLES, INSECTICIDES, ENVIRONMENTAL PROTECTION AGENCY, FOOD PRODUCTION

93/94-2436 AGRICULTURE, PESTICIDES, ENVIRONMENTAL PROTECTION, ECOSYSTEM PRESERVATION, FARMING, FOOD SAFETY

93/94-1832 AGRICULTURE, PESTICIDES, FARMING TECHNIQUES, NEEM TREE PRODUCTS, AZADIRACHTIN, MALARIA, INDIA

93/94-2419 AGRICULTURE, PESTICIDES, FOOD PRODUCITON, SUSTAINABLE AGRICULTURE, HERBICIDES, FOOD SAFETY

93/94-2390 AGRICULTURE, PESTICIDES, FOOD SAFETY, GOOD MANUFACTURING PRACTICES (GMPS), FOOD AND DRUG ADMINISTRATION, MANUFACTURING

93/94-2143 AGRICULTURE, PLANT BREEDING, EUROPEAN PLANT CONSERVATION, PLANT GENETICS, CULTIVATED PLANTS, NATURAL SELECTION, WILD SPECIES

93/94-2437 AGRICULTURE, PLANT GENETICS, GENOME, CEREAL PLANTS, CEREAL CROPS, GENETIC RESEARCH, WHEAT GENOME, HEXAPLOID WHEAT GENOME

93/94-1865 AGRICULTURE, POLLINATORS, PESTICIDES, HABITAT DESTRUCTION, FLORAL DIVERSITY, ENVIRONMENTAL CRISES, BEES

93/94-1526 AGRICULTURE, POTATO PRODUCTION, FUNGICIDE RESISTANCE, POTATO LATE BLIGHT, FUNGICIDES, PHYTOPHTHORA INFESTANS, PLANT PATHOLOGY

93/94-1841 AGRICULTURE, PULP/PAPER, ENVIRONMENT, PAPER MANUFACTURE, TIMBER, KENAF, NEWSPRINT

93/94-2361 AGRICULTURE, SLUDGE/LAND APPLICATION, ENVIRONMENTAL SCIENCE, VOLATILE ORGANIC COMPOUNDS (VOCS), SEWAGE SLUDGE, TOLUENE

93/94-1452 AGRICULTURE, SOIL EROSION, IRRIGATION, POLYACRYLAMIDE, IDAHO

93/94-2134 AGRICULTURE, SOIL FERTILITY, BARLEY GROWTH, TOPSOIL REMOVAL, NITROGEN MINERALIZATION, CROP SCIENCE

93/94-1846 AGRICULTURE, SOUTH AMERICA, CROPS, BRAZIL, PEANUTS, SPECIES EXTINCTION

93/94-1771 AGRICULTURE, SUSTAINABLE DEVELOPMENT, ASIA/SOUTHEAST, POPULATION GROWTH, ENVIRONMENTAL DEGRADATION, RESOURCE DEPLETION

93/94-1756 AGRICULTURE, TILLAGE PRACTICES, WATER RUNOFF, PESTICIDE TRANSPORT, NO-TILL, CONVENTIONAL-TILL, ATRAZINE

93/94-1751 AGRICULTURE, TOURISM, ITALIAN ALPS, ALPINE SKIING, DEPOPULATION, HILL FARMING

93/94-1772 AGRICULTURE, TOURIST INDUSTRY, ALPS, GEOGRAPHY, EUROPEAN MOUNTAINS, MEDITERRANEAN REGION

93/94-1231 AGRICULTURE, TROPICAL AGRICULTURE, BIOLOGICAL PEST CONTROL, CASSAVA, PESTICIDES, SOUTH AMERICA

93/94-0030 AGRICULTURE, VEGETABLE CROPS, FUSARIUM YELLOW, LATE BLIGHT, CELERY, APIUM GRAVEOLENS L., HORTICULTURE

93/94-2123 AGRICULTURE, VEGETABLES, VIRAL DISEASES, GENETIC RESISTANCE, BREEDING/PLANTS, PLANT PATHOLOGY, CROP PRODUCTION

93/94-1520 AGRICULTURE, VIRUSES, SUMMER SQUASH, CUCURBITA PEPO, MOSAIC DISEASES, REFLECTIVE MULCHES, APHID CONTROL

93/94-1217 AGRICULTURE, WATER CONSERVATION, SOIL EROSION, GROUNDWATER CONTAMINATION, CROP ROTATION, FARMING, WATER POLLUTION

93/94-0025 AGRICULTURE, WOOL PRODUCTION, SUNFLOWERS, SUBTERRANEAN CLOVER, SULFUR AMINO ACIDS, CLOVER/SULFUR CONTENT, SHEEP/CLOVER INTAKE

93/94-1442 AGRICULTURE MANAGEMENT STRATEGIES, FARMING, SOIL CONSERVATION, CONSERVATION COMPLIANCE PLANS, SOIL CONSERVATION SERVICE (SCS), ERODIBLE LANDS, ENVIRONMENTAL PROTECTION POLICIES

93/94-1218 AGRICULTURE TECHNIQUES, ENVIRONMENT/CENTRAL ASIA, SOIL EROSION, LAND CONSERVATION, CONSERVATION/SOIL, KAZAKHSTAN AGRICULTURE

93/94-1543 AGRICULTURE/AFRICA, SAHEL, PRODUCTIVITY, RICE, SALT DEPOSITION, IRRIGATION, LAND DEGRADATION, SOIL DESTRUCTION

93/94-2359 AGRICULTURE/EUROPE, EUROPEAN COMMUNITY AGRICULTURE, ROME TREATY, PLANT GENETIC RESOURCES, GERMPLASM COLLECTIONS

93/94-1222 AGRO-CHEMICALS, FUNGUS-RESISTANT POTATOES, FOOD CROPS, POTATOES, PLANT DISEASES, POTATO BLIGHT, IRISH POTATO FAMINE, LATE BLIGHT FUNGUS

93/94-0932 AGROBACTERIA, AGRICULTURE, GENETIC ENGINEERING, MOLECULAR BIOLOGY, HERBICIDE-RESISTANT CROPS, TRANSGENIC PLANTS

93/94-2446 AGROBACTERIUM TUMEFACIENS, PLANT BREEDING, PATENT LAW, GENETICALLY ENGINEERED PLANTS, AGRACETUS, COTTON/GENETICALLY ENGINEERED, CROP SCIENCE, TRANSGENIC COTTON

93/94-1822 AGROECOSYSTEMS, WEED MANAGEMENT, COEVOLUTION, PEST MANAGEMENT, PLANT EVOLUTION, FARMING SYSTEMS, EVOLUTION

93/94-0306 AGRONOMY, AGRICULTURAL RESEARCH, CASSAVA, CROP SCIENCE, MANIHOT ESCULENTA, GLOBAL FOOD SUPPLIES, FOOD PRODUCTION, TROPICAL ROOT CROPS

93/94-1757 AGRONOMY, AGRICULTURE, MULCHES, SAND-STONE MULCH, SANDY FIELDS, MOISTURE EVAPORATION, SOIL TEMPERATURE, CHINA

93/94-2136 AGRONOMY, PREPLANT IRRIGATION, WATER STORAGE EFFICIENCY, SOIL TYPES, PRECIPITATION, CROP SCIENCE, IRRIGATION METHODS

93/94-1781 AGRONOMY, SELENIUM, AGRICULTURE, BRASSICA, SOIL REMEDIATION, SALINE SOIL REGIONS, IRRIGATION, CALIFORNIA

93/94-0017 AGRONOMY, WATER CONSERVATION, SOIL CONSERVATION, CROP RESIDUE MANAGEMENT ACTION PLAN, EROSION, U.S. DEPARTMENT OF AGRICULTURE/USDA, CONSERVATION TECHNOLOGY INFORMATION

93/94-1034 AIDS, ACQUIRED IMMUNODEFICIENCY SYNDROME, HETEROSEXUAL POPULATION, HUMAN IMMUNODEFICIENCY VIRUS (HIV), SEXUAL BEHAVIOR

93/94-1039 AIDS, ACQUIRED IMMUNODEFICIENCY SYNDROME, MYCOBACTERIUM AVIUM COMPLEX, RIFABUTIN, TUBERCULOSIS, DRUG THERAPY, PROPHYLACTIC TREATMENT, BACTEREMIA

93/94-2129 AIDS, ACQUIRED IMMUNODEFICIENCY SYNDROME, VACCINES, HUMAN IMMUNODEFICIENCY VIRUS (HIV), COWPEA PLANTS, BIOPHYSICS, COWPEA MOSAIC VIRUS (CPMV), PLANT PATHOLOGY

93/94-1320 AIDS, ANIMAL MODELS, HIV/VACCINE STRATEGIES, VIRAL VACCINATION, HUMAN IMMUNODEFICIENCY VIRUS (HIV), VACCINES, SIMIAN IMMUNODEFICIENCY VIRUS (SIV), ACQUIRED IMMUNODEFICIENCY SYNDROME

93/94-1329 AIDS, ANTIGENS, CD4, IMMUNOSUPPRESSION, MORTALITY, DISEASE HISTORY, ACQUIRED IMMUNODEFICIENCY SYNDROME

93/94-0733 AIDS, APOPTOSIS, AZIDOTHYMIDINE (AZT), CONVERGENT TRIPLE THERAPY, IMMUNE SYSTEM DYSFUNCTIONS, HUMAN IMMUNODEFICIENCY VIRUS (HIV), ACQUIRED IMMUNODEFICIENCY SYNDROME

93/94-1657 AIDS, AUSTRALIA, ACQUIRED IMMUNODEFICIENCY SYNDROME, INFECTION CONTROL, HUMAN IMMUNODEFICIENCY VIRUS (HIV), DISEASE TRANSMISSION, SURGERY/AIDS TRANSMISSION

Keyword Index

93/94-1328 AIDS, BACTERIAL INFECTIONS, HUMAN IMMUNODEFICIENCY VIRUS (HIV), BACTERIAL PNEUMONIA, CHEMOPROPHYLAXIS

93/94-2554 AIDS, CD4+ T-LYMPHOCYTE COUNT, OPPORTUNISTIC INFECTION, SURVIVAL PROSPECTS/AIDS PATIENTS, INDEX DISEASES, CENTERS FOR DISEASE CONTROL (CDC), ACQUIRED IMMUNODEFICIENCY SYNDROME

93/94-0151 AIDS, CD4+ T-LYMPHOCYTES, IMMUNE CELLS, IDIOPATHIC CD4+ T-LYMPHOCYTOPENIA, IMMUNOSUPRESSION, HUMAN IMMUNODEFICIENCY VIRUS (HIV)

93/94-0431 AIDS, CONDOMS, BIRTH CONTROL DEVICES, DISEASE TRANSMISSION, SEXUALLY TRANSMITTED DISEASES (STD), HUMAN IMMUNODEFICIENCY VIRUS (HIV), ACQUIRED IMMUNODEFICIENCY SYNDROME

93/94-2124 AIDS, DARWINIAN PERSPECTIVE, CULTURAL VECTORS, ACQUIRED IMMUNODEFICIENCY SYNDROME, EVOLUTION, INFECTIOUS DISEASES

93/94-0453 AIDS, DISCRIMINATION, HUMAN RIGHTS, PUBLIC HEALTH, WORLD HEALTH ORGANIZATION (WHO), HUMAN IMMUNODEFICIENCY VIRUS (HIV), ACQUIRED IMMUNODEFICIENCY SYNDROME

93/94-2729 AIDS, DRUG ABUSE, VIOLENCE, TEENAGERS, WORLDWIDE HEALTH, PREGNANCY, FAMILY STRUCTURE, HUMAN BEHAVIOR, HEALTH/ADOLESCENTS, PUBLIC HEALTH, ADOLESCENT HEALTH

93/94-1093 AIDS, DRUGS, THALIDOMIDE, HUMAN IMMUNODEFICIENCY VIRUS (HIV), TERATOGENS, TUMOR NECROSIS FACTOR (TNF), ACQUIRED IMMUNODEFICIENCY SYNDROME

93/94-0157 AIDS, HEALTH POLICY, HUMAN IMMUNODEFICIENCY VIRUS (HIV), HIV/TB, MYCOBACTERIUM TUBERCULOSIS, TUBERCULOSIS (TB), PUBLIC HEALTH, URBAN HEALTH, EPIDEMICS, INFECTIOUS DISEASES

93/94-0154 AIDS, HEPATITIS C VIRUS, DRUG ADDICTION, NEEDLE SHARING DISEASE TRANSMISSION, VIRAL INFECTIONS, INTRAVENOUS DRUG ABUSERS

93/94-1958 AIDS, HETEROSEXUAL TRANSMISSION, WOMEN/HIV INFECTED, HUMAN BEHAVIOR, DISEASE TRANSMISSION, HUMAN IMMUNODEFICIENCY VIRUS (HIV), SEXUAL RISK

93/94-0488 AIDS, HIV DISEASE, MORTALITY/WOMEN, ORPHANED YOUTH, MOTHERLESS CHILDREN, CHILDCARE

93/94-2550 AIDS, HUMAN IMMUNODEFICIENCY (HIV), IMMUNE SYSTEM, SURVIVAL TIME/AIDS, CD4 LYMPHOCYTE COUNTS, ACQUIRED IMMUNODEFICIENCY SYNDROME

93/94-2247 AIDS, HUMAN IMMUNODEFICIENCY VIRUS, HIV TREATMENT, DIDANOSINE, ZALCITABINE, ZIDOVUDINE, ACQUIRED IMMUNODEFICIENCY SYNDROME

93/94-2262 AIDS, HUMAN IMMUNODEFICIENCY VIRUS (HIV), ADOLESCENT AIDS, CASE REPORTING/AIDS, CENTERS FOR DISEASE CONTROL, ACQUIRED IMMUNODEFICIENCY SYNDROME

93/94-1661 AIDS, HUMAN IMMUNODEFICIENCY VIRUS (HIV), DISEASE TRANSMISSION, MORTALITY, BIRTH COHORT TECHNIQUES, INFECTION DYNAMICS, ACQUIRED IMMUNODEFICIENCY SYNDROME

93/94-0147 AIDS, HUMAN IMMUNODEFICIENCY VIRUS (HIV), HEPATITIS B VIRUS (HBV), NEEDLESTICK INJURIES, PROTECTIVE DEVICES, HEALTH CARE WORKERS, DISEASE TRANSMISSION, BLOOD-BORNE DISEASE, ACQUIRED IMMUNODEFICIENCY SYNDROME

93/94-0187 AIDS, HUMAN IMMUNODEFICIENCY VIRUS (HIV), HIGH-RISK BEHAVIOR, SEXUAL BEHAVIOR MODIFICATION, PUBLIC HEALTH, NATIONAL SURVEY OF MEN (NSM-I), ACQUIRED IMMUNODEFICIENCY SYNDROME

93/94-0144 AIDS, HUMAN IMMUNODEFICIENCY VIRUS (HIV), IMMUNE SYSTEM, BLIND HOMEOSTASIS MODEL, CD8 (KILLER) T CELLS, CD4 (HELPER) T CELLS, T-CELL BALANCE, ACQUIRED IMMUNODEFICIENCY SNYDROME

93/94-2250 AIDS, HUMAN IMMUNODEFICIENCY VIRUS (HIV), INFECTIOUS DISEASES, OPPORTUNISTIC INFECTIONS, HIV TRANSMISSION, T-CELLS/HELPER, ACQUIRED IMMUNODEFICIENCY SYNDROME

93/94-2265 AIDS, HUMAN IMMUNODEFICIENCY VIRUS (HIV), INJECTING-DRUG USER (IDU), CENTERS FOR DISEASE CONTROL (CDC), HIV-PREVENTION PROGRAMS, HETEROSEXUALS AIDS, ACQUIRED IMMUNODEFICIENCY SYNDROME

93/94-1363 AIDS, HUMAN IMMUNODEFICIENCY VIRUS (HIV), MYCOBACTERIUM TUBERCULOSIS, IMMUNE SYSTEM, MACROPHAGES, INFECTIOUS DISEASES, PUBLIC HEALTH, TUBERCULOSIS (TB), DRUG-RESISTANT TB, ACQUIRED IMMUNODEFICIENCY SYNDROME

93/94-1431 AIDS, HUMAN IMMUNODEFICIENCY VIRUS (HIV), SCID-HU MICE, T CELLS, THYMUS, WHITE BLOOD CELLS, CELL MATURITY/HIV, ACQUIRED IMMUNODEFICIENCY SYNDROME

93/94-2393 AIDS, HUMAN IMMUNODEFICIENCY VIRUS (HIV), SEQUELLAE/AIDS, DEAFNESS, SIGN LANGUAGE/AMERICAN, ACQUIRED IMMUNODEFICIENCY SYNDROME

93/94-0443 AIDS, HUMAN IMMUNODEFICIENCY VIRUS (HIV), VACCINES, NEWBORNS, VACCINATIONS, ENVELOPE PROTEINS, GP120, MOTHER-CHILD TRANSMISSION

93/94-1961 AIDS, HUMAN IMMUNODEFICIENCY VIRUS (HIV), VIRAL TRANSMISSION, EPIDEMIOLOGY, PUBLIC HEALTH, PEDIATRIC DISEASES, DISEASE TRANSMISSION/HIV

93/94-0744 AIDS, IMMUNOLOGY, INFECTIOUS DISEASES, CELL-MEDIATED IMMUNITY, HUMORAL IMMUNITY, IMMUNE SURVEILLANCE THEORY, EXPANDED PROGRAM IN IMMUNIZATION, ACQUIRED IMMUNODEFICIENCY SYNDROME

93/94-2572 AIDS, INFECTIOUS DISEASES, HUMAN IMMUNODEFICIENCY VIRUS (HIV), CYTOTOXIC T CELLS, IMMUNE SYSTEM, ACQUIRED IMMUNODEFICIENCY SYNDROME

93/94-2196 AIDS, KAPOSI'S SARCOMA, PODOCONIOSIS, TROPICAL DISEASES, ACQUIRED IMMUNODEFICIENCY SYNDROME, VOLCANIC SOILS, IMMUNE SYSTEM SUPPRESSION

93/94-0740 AIDS, MONOCLONAL ANTIBODIES, VACCINES, IMMUNE SYSTEM RESPONSES, ORGAN TRANSPLANTATION, AUTOIMMUNE DISORDERS, ACQUIRED IMMUNODEFICIENCY SYNDROME

93/94-0165 AIDS, NEUROPSYCHIATRIC SYMPTOMS, HUMAN IMMUNODEFICIENCY VIRUS (HIV), CENTRAL NERVOUS SYSTEM, PROTON MAGN. RESONANCE SPECTROSCOPY, BRAIN IMAGING

93/94-1086 AIDS, ORPHANS, PUBLIC HEALTH, THAILAND, DEVELOPING COUNTRIES, MATERNAL MORTALITY

93/94-1654 AIDS, PASCAL, LOUIS, POLIO VACCINES, AIDS RESEARCH, SCIENTIFIC PEER REVIEW, ACQUIRED IMMUNODEFICIENCY SYNDROME

93/94-1047 AIDS, PUBLIC HEALTH, ISLAMIC CULTURE, SEXUALLY TRANSMITTED DISEASES, RELIGIOUS BELIEFS, SEXUAL ATTITUDES, INFECTIOUS DISEASES, WORLD HEALTH ORGANIZATION, AIDS INFORMATION

93/94-1359 AIDS, RESEARCH, MEDICAL RESEARCH, ETHICS, IMMUNE CELLS, ENTRY POINT/HIV VIRUS, CELL SURFACE, CD26, HUMAN IMMUNODEFICIENCY VIRUS (HIV)

93/94-2002 AIDS, RISK BEHAVIORS, STREET YOUTHS, CONDOMS, ADOLESCENTS, HUMAN IMMUNODEFICIENCY VIRUS (HIV), SEXUALLY TRANSMITTED DISEASES (STDs), ACQUIRED IMMUNODEFICIENCY SYNDROME

93/94-0429 AIDS, VIRAL MUTATIONS, IMMUNE SYSTEM DISEASES, VIRAL QUASISPECIES, VIRUSES, HUMAN IMMUNODEFICIENCY VIRUS (HIV), ACQUIRED IMMUNODEFICIENCY SYNDROME

93/94-0297 AIDS ACTIVISTS, OFFICE OF AIDS RESEARCH, GOVERNMENT POLICY//AIDS, INFECTIOUS DISEASES, ACQUIRED IMMUNODEFICIENCY SYNDROME

93/94-1042 AIDS COMPLICATIONS, NEUROLOGIC DETERIORATION/AIDS, ACQUIRED IMMUNODEFICIENCY SYNDROME, TOXOPLASMIC ENCEPHALITIS, DRUG THERAPY

93/94-1045 AIDS COMPLICATIONS, PNEUMOCYSTIS, SECONDARY INFECTIONS/AIDS, TOXOPLASMOSIS, CYTOMEGALOVIRUS, CRYPTOCOCCAL MENINGITIS, ACQUIRED IMMUNODEFICIENCY SYNDROME

93/94-1046 AIDS COMPLICATIONS, RICKETTSIAL DISEASE, EHRLICHIOSIS, OPPORTUNISTIC INFECTIONS, SEROLOGICAL TESTS, HUMAN DISEASE/NEWLY DESCRIBED, HUMAN IMMUNODEFICIENCY VIRUS(HIV)

93/94-0436 AIDS DEVELOPMENT RATES, WORLD HEALTH, HUMAN IMMUNODEFICIENCY VIRUS (HIV), DISEASE PROGRESSION, ACQUIRED IMMUNODEFICIENCY SYNDROME, UGANDA

93/94-1968 AIDS INCIDENCE, ADOLESCENTS, NATIONAL AIDS BEHAVIORAL SURVEYS, YOUNG ADULTS, HUMAN IMMUNODEFICIENCY VIRUS (HIV), SEXUAL BEHAVIOR, HIV PREVALENCE/YOUNG ADULTS

93/94-1960 AIDS INCIDENCE, DRUG USE, HIV PREVALENCE/BLACKS, BLACKS/AIDS RISK, SEXUAL BEHAVIOR

93/94-1959 AIDS INCIDENCE/HISPANICS, SEXUALLY TRANSMITTED DISEASES (STDS), HIV PREVALENCE/HISPANICS, HISPANICS, SEXUAL BEHAVIOR

93/94-1047 AIDS INFORMATION, AIDS, PUBLIC HEALTH, ISLAMIC CULTURE, SEXUALLY TRANSMITTED DISEASES, RELIGIOUS BELIEFS, SEXUAL ATTITUDES, INFECTIOUS DISEASES, WORLD HEALTH ORGANIZATION

93/94-0442 AIDS KNOWLEDGE, ATTITUDE SURVEY, CONDOMS, PUBLIC AWARENCES/AIDS, SEXUALLY TRANSMITTED DISEASES (STD), HUMAN IMMUNODEFICIENCY VIRUS (HIV), ACQUIRED IMMUNODEFICIENCY SYNDROME

93/94-0454 AIDS MORTALITY, MORTALITY STATISTICS, RACIAL DIFFERENCES, INFECTIOUS DISEASES, HUMAN IMMUNODEFICIENCY VIRUS (HIV), ACQUIRED IMMUNODEFICIENCY SYNDROME

93/94-0441 AIDS PREVENTION, HISPANIC MEN, CONDOM USE, PUBLIC ATTITUDES/AIDS, SEXUALLY TRANSMITTED DISEASES (STD), ACQUIRED IMMUNODEFICIENCY SYNDROME

93/94-1971 AIDS PREVENTION, SEXUAL BEHAVIOR, TEENAGERS/AIDS, HIV INFECTION, EDUCATION/SEX, SEX EDUCATION, PUBLIC HEALTH

93/94-0877 AIDS RESEARCH, BIOMEDICINE, CHITIN, CHITOSAN, WASTEWATER TREATMENT PROCEDURES, VETERINARY USES/CHITIN, ACQUIRED IMMUNODEFICIENCY SYNDROME

93/94-1962 AIDS RESEARCH, HUMAN IMMUNODEFICIENCY VIRUS (HIV), DRUG THERAPY, COMBINATION DRUG THERAPY, REVERSE TRANSCRIPTASE, GENE MUTATIONS

93/94-1649 AIDS RESEARCH, RESEARCH PROJECTS, UNITED STATES ARMY, IMMUNE THERAPY-AIDS, HUMAN IMMUNODEFICIENCY VIRUS (HIV), ACQUIRED IMMUNODEFICIENCY SYNDROME

93/94-0447 AIDS RESEARCH, RESEARCH QUALITY, RESEARCH CITATIONS, FUNDING/AIDS, SCIENTIFIC INTEGRITY

93/94-1654 AIDS RESEARCH, SCIENTIFIC PEER REVIEW, ACQUIRED IMMUNODEFICIENCY SYNDROME, AIDS, PASCAL, LOUIS, POLIO VACCINES

93/94-0138 AIDS RESEARCH, VIRUS STRUCTURE, VACCINE DEVELOPMENT, RETROVIRUSES, HUMAN IMMUNODEFICIENCY VIRUS (HIV), RNA DIMERIZATION, QUADRUPLEX STRUCTURE, NUCLEIC ACID QUADRUPLEXES

93/94-2633 AIDS SEQUELAE, DNA ALTERATIONS, HUMAN IMMUNODEFICIENCY VIRUS (HIV), CANCER/AIDS, GENETICS, LYMPHOMAS, ACQUIRED IMMUNODEFICIENCY SYNDROME, TUMOR GROWTH/AIDS

93/94-0153 AIDS SPREAD, HUMAN IMMUNODEFICIENCY VIRUS (HIV), AFRICA, SOCIAL MARKETING, CONDOM USE, PUBLIC EDUCATION, SAFE SEX, ACQUIRED IMMUNODEFICIENCY SYNDROME

93/94-0758 AIDS TRANSMISSION, COMMUNICABLE DISEASES, IMMIGRANTS, GOVERNMENT POLICY/IMMIGRATION, BANS/AIDS-INFECTED IMMIGRANTS, ACQUIRED IMMUNODEFICIENCY SYNDROME, GUANTANAMO BAY

93/94-1032 AIDS TREATMENT, IMMUNOLOGY/AIDS, LONG-TERM SURVIVORS, ACQUIRED IMMUNODEFICIENCY SYNDROME, HUMAN IMMUNODEFICIENCY VIRUS (HIV), SURVIVAL/AIDS

93/94-1025 AIDS TREATMENT, INFECTIOUS DISEASES, ACQUIRED IMMUNODEFICIENCY SYNDROME, IMMUNE SYSTEM, CD4 RECEPTORS

93/94-0146 AIDS TREATMENT/DRUGS, AZT, AIDS-RELATED COMPLEX (ARC), CONCORDE STUDY, ZIDOVUDINE, HUMAN IMMUNODEFICIENCY VIRUS (HIV), ACQUIRED IMMUNODEFICIENCY SNYDROME

93/94-0142 AIDS TREATMENT/DRUGS, ZIDOVUDINE (AZT), HUMAN IMMUNODEFICIENCY VIRUS (HIV), CONCORDE TRIAL, AZT, SYMPTOMLESS PATIENTS/AZT, ACQUIRED IMMUNODEFICIENCY SYNDROME

93/94-0751 AIDS TREATMENTS, ACQUIRED IMMUNODEFICIENCY SYNDROME, HUMAN IMMUNODEFICIENCY VIRUS (HIV), ZIDOVUDINE, AZT, CD4 CELLS, IMMUNE SYSTEM, PROPHYLACTIC TREATMENT

93/94-0749 AIDS VACCINES, IMMUNE SYSTEM, RETROVIRUSES, VACCINE DEVELOPMENT/AIDS, ACQUIRED IMMUNODEFICIENCY SYNDROME, HUMAN IMMUNODEFICIENCY VIRUS (HIV)

93/94-1963 AIDS VACCINES, VACCINE TRIAL ETHICS, BIOETHICS, WORLD HEALTH ORGANIZATION (WHO), ACQUIRED IMMUNODEFICIENCY SYNDROME

93/94-0139 AIDS-ASSOCIATED MALIGNANCIES, KAPOSI'S SARCOMA, NON-HODGKIN'S LYMPHOMA, LYMPHOMA, HODGKIN'S DISEASE, CANCER INCIDENCE/AIDS

93/94-0156 AIDS-LIKE INFECTIONS, CD4 CELLS, IDIOPATHIC CD4+-/LYMPHOCYTOPENIA, IMMUNE SYSTEM, OPPORTUNISTIC INFECTIONS

93/94-0146 AIDS-RELATED COMPLEX (ARC), CONCORDE STUDY, ZIDOVUDINE, HUMAN IMMUNODEFICIENCY VIRUS (HIV), ACQUIRED IMMUNODEFICIENCY SNYDROME, AIDS TREATMENT/DRUGS, AZT

93/94-0143 AIDS/COMBINATION DRUG THERAPY, HUMAN IMMUNODEFICIENCY VIRUS (HIV), CONVERGENT COMBINATION THERAPY, ZIDOVUDINE (AZT), DIDEOXYINOSINE (ddI), NEVIRAPINE, HIV REPLICATION INHIBITION, ACQUIRED IMMUNODEFIEICNCY SNYDROME

93/94-1629 AIDS/CRYPTOSPORIDIUM, INFANT MORTALITY, DIARRHEA, GASTROENTERITIS, GASTROGARD, INTESTINAL INFECTIONS, ROTAVIRUS/INTESTINES, POWDERED MILK, COWS/ROTAVIRUS ANTIBODIES

93/94-1043 AIDS/MORTALITY STATISTICS, ACQUIRED IMMUNODEFICIENCY SYNDROME, HEALTH CARE, MORTALITY, TANZANIA, HUMAN IMMUNODEFICIENCY VIRUS (HIV)

93/94-1662 AIDS/ORIGINS, DISEASE TRANSMISSION, LENTIVIRUSES, SIMIAN IMMUNODEFICIENCY VIRUS (SIV), HUMAN IMMUNODEFICIENCY VIRUS (HIV), ACQUIRED IMMUNODEFICIENCY SYNDROME

93/94-2720 AIDS/SURVIVAL TIME, CD4 LYMPHOCYTE COUNTS, PNEUMOCYSTIS CARINII PNEUMONIA, IMMUNE RESPONSES, ACQUIRED IMMUNODEFICIENCY SYNDROME

93/94-1336 AIDS/TB, TUBERCULOSIS (TB), MYCOBACTERIUM TUBERCULOSIS, HUMAN IMMUNODEFICIENCY VIRUS (HIV), ANTITUBERCULOSIS DRUGS, MULTIDRUG RESISTANCE, CONTROL PROGRAMS/TB, PUBLIC HEALTH

Keyword Index

93/94-0747 AIDS/WOMEN, DISEASE TRANSMISSION, CENTERS FOR DISEASE CONTROL (CDC), HETEROSEXUAL TRANSMISSION, ACQUIRED IMMUNODEFICIENCY SYNDROME, HUMAN IMMUNODEFICIENCY VIRUS (HIV), INTRAVENOUS DRUG USE

93/94-1818 AIR, WATER, FLUIDS, VISCOSITY, ANIMALS, PLANTS, PHYSICS, LIFE FORM ADAPTIONS, TERRESTRIAL MEDIUMS, AQUATIC MEDIUMS

93/94-0566 AIR CONTAMINANTS, OUTDOOR AIR SUPPLY, OCCUPATIONAL ILLNESS, SICK BUILDING SYNDROME, VENTILATION SYSTEMS

93/94-1603 AIR EMBOLISM, DECOMPRESSION ILLNESS, EMBOLISMS, BLOOD FLOW, LUNG OVEREXPANSION INJURY, ARTERIAL CIRCULATION, SCUBA DIVING

93/94-0265 AIR POLLUTION, ALLERGIC LUNG DISEASE, LEGIONNAIRE'S DISEASE, ASTHMA, BUILDING-RELATED DISEASES, BUILDING VENTILATION, INDOOR AIR QUALITY

93/94-2049 AIR POLLUTION, ASTHMA, OXIDES/NITROGEN, DUST MITES, CATALYTIC CONVERTERS, NITROGEN OXIDES, POLLUTION

93/94-0849 AIR POLLUTION, CLIMATE CHANGE, SULFUR COMPOUNDS, ATMOSPHERIC SCIENCE, GLOBAL WARMING, PARASOL EFFECT, AEROSOLS, HAZE

93/94-0567 AIR POLLUTION, COLD-RELATED MORTALITY, HEAT-RELATED MORTALITY, INFLUENZA, CARDIOVASCULAR DISEASES, RESPIRATORY INFECTIONS

93/94-0557 AIR POLLUTION, DAILY MORTALITY, SMOG, POISSON REGRESSION ANALYSIS, ENVIRONMENTAL HEALTH, PARTICULATES

93/94-2080 AIR POLLUTION, EMISSION ANALYSIS, TIRE BURNING, ENVIRONMENTAL CONTAMINATION, SALONELLA MUTAGENICITY ASSAY, POLYCYCLIC AROMATIC HYDROCARBONS,PAH, HEALTH EFFECTS

93/94-0869 AIR POLLUTION, ENERGY CONSERVATION, CLIMATE CHANGE, GREENHOUSE GASES, EARTH SUMMIT, ENVIRONMENTAL CONCERNS, CARBON DIOXIDE

93/94-0264 AIR POLLUTION, ENVIRONMENTAL HEALTH, RADON, WATER VAPOR, CARBON MONOXIDE, BUILDING VENTILATION, INDOOR AIR QUALITY

93/94-0249 AIR POLLUTION, ENVIRONMENTAL PROTECTION, EMISSION CONTROLS/INCINERATORS, HEALTH HAZARDS, HAZARDOUS WASTE DISPOSAL, INCINERATION

93/94-0251 AIR POLLUTION, ETHANOL, METHYL TERTIARY BUTYL ETHER, OXYGENATED FUELS, GASOLINE, AUTOMOBILE EXHAUST

93/94-1464 AIR POLLUTION, FORESTS, CARBON SINKS, TREE PLANTING, CARBON DIOXIDE, CLIMATE CHANGE, WASTE DISPOSAL, GREENHOUSE GASES

93/94-2109 AIR POLLUTION, GLOBAL WARMING, COAL USE, ENVIRONMENTAL DAMAGE, FUELS, ENERGY SOURCES

93/94-1861 AIR POLLUTION, GREENHOUSE GASES, METHANE, NATURAL GAS, MONTREAL PROTOCOL, ATMOSPHERIC GAS MEASUREMENTS

93/94-0538 AIR POLLUTION, HARVARD SIX CITIES STUDY, RESPIRABLE PARTICLES, DUST, OZONE, LUNG FUNCTION, POLLUTION EFFECTS/MORTALITY, PUBLIC HEALTH

93/94-1472 AIR POLLUTION, HEALTH EFFECTS/OZONE, SMOG, OZONE, BRONCHIAL TUBES, BREATHING DIFFICULTIES, EXERCISE, ASTHMA

93/94-1468 AIR POLLUTION, MORTALITY, METROPOLITAN AREAS, CIGARETTES, SMOKING, POLLUTION/HEALTH EFFECTS, ENVIRONMENTAL HEALTH, PARTICULATES

93/94-0173 AIR POLLUTION, MULTIPLE CHEMICAL SENSITIVITY, CHEMICAL SENSITIVITY, TOXICOLOGY, ENVIRONMENTAL EXPOSURES

93/94-2066 AIR POLLUTION, OZONE, CARBON MONOXIDE, RESPIRATORY DISEASE, PUBLIC HEALTH, SMOG ALERT SYSTEMS, ASTHMA

93/94-2655 AIR POLLUTION, PARTICULATE MATTER 10 (PM10), EXHAUST EMISSIONS, ENVIRONMENTAL PROTECTION, SMOG

93/94-2667 AIR POLLUTION, POLLUTION REDUCTION, EARTH'S ATMOSPHERE, ATMOSPHERIC POLLUTION, CARBON MONOXIDE

93/94-1474 AIR POLLUTION, POLLUTION SENSITIVITY, NITRATES, STREAM POLLUTION, TUNDRA/NITROGEN, ALPINE TUNDRA, MOUNTAIN ECOSYSTEMS

93/94-0250 AIR POLLUTION, PUGET SOUND, WOODSMOKE POLLUTION, CHIMNEY SMOKE, HOME HEATING

93/94-1462 AIR POLLUTION, SMOG, CALIFORNIA-AIR QUALITY, LOS ANGELES, POLLUTION LEGISLATION, INVERSION LAYER

93/94-0171 AIR POLLUTION, WATER POLLUTION, OCCUPATIONAL EXPOSURES, MULTIPLE CHEMICAL SENSITIVITY, CHEMICAL SENSITIVITY, ENVIRONMENTAL EXPOSURES, ALLERGY

93/94-1151 AIR POLLUTION, WATER POLLUTION, PUBLIC HEALTH, NEWLY INDEPENDENT STATES (NIS), POLLUTION/AIR, WATER, RADIOACTIVE CONTAMINATION, QUALITY OF LIFE, ENVIRONMENT, INDUSTRIAL POLLUTION/AIR, WATER

93/94-2360 AIR QUALITY, COMPREHENSIVE MODELING SYSTEMS, EARTH'S ATMOSPHERE, CLIMATE ALTERATION, METEOROLOGY

93/94-1156 AIR QUALITY, ENVIRONMENT, EXHAUST EMISSIONS, MOTOR VEHICLE EMISSIONS, AUTOMOBILES, ATMOSPHERIC CARBON PARTICULATES, GAS CHROMATOGRAPHY, MASS SPECTROMETRY

93/94-2081 AIR QUALITY, INDOOR MICROENVIRONMENTS, ALDEHYDES, FORMALDEHYDE, RESIDENTIAL AIR ANAYLSIS, OZONE CHEMISTRY, ENVIRONMENTAL HEALTH HAZARDS

93/94-0864 AIR QUALITY, INDOOR POLLUTANTS, NITROUS ACID, NITROGEN DIOXIDE, RESPIRATORY TOXINS, POLLUTION/INDOOR

93/94-1783 AIR QUALITY, INDUSTRIAL EMISSIONS, CADMIUM, COPPER, URBAN AIR, MANGANESE, CHROMIUM, TOXIC TRACE ELEMENTS

93/94-1153 AIR QUALITY, RUSSIAN ENVIRONMENTAL DEGREDATION, ENVIRONMENTAL CRISIS/RUSSIA, RADIOACTIVE WASTE DISPOSAL, NUCLEAR ACCIDENTS, INDUSTRIAL POLLUTION, WATER QUALITY

93/94-2683 AIR TRAVEL, TROPOSPHERE, ATMOSPHERE, WATER VAPOR, STRATOSPHERE, OZONE LAYER, NITROGEN OXIDE, GREENHOUSE EFFECT

93/94-1142 AIR-EXCHANGE RATES, SICK BUILDING SYNDROME, WORK EFFICIENCY, ABSENTEEISM, INDOOR VENTILATION

93/94-0381 AIRFLOW LIMITATION, SPIROMETRY, BRONCHODILATION, OCCUPATIONAL THERAPY, LUNG DISEASES, DISEASE MANAGEMENT/COPD, COPD, RESPIRATORY DISEASES, CHRONIC OBSTRUCTIVE PULMONARY DIS.

93/94-0274 AIRLINE FOOD, FOOD AND DRUG ADMINISTRATION, INTERSTATE TRAVEL, PASSENGER TRAVEL, SANITATION, FOOD SAFETY, TRAVEL

93/94-0418 AIRWAY OBSTRUCTION, EOSINOPHILS, MAST CELLS, PULMONARY FUNCTION, BETA-AGONISTS, ASTHMA, LUNG DISEASES

93/94-2618 AIRWAY RESISTANCE, NASAL INHALATION/STEAM, COLD REMEDIES, COMMON COLD, RHINOVIRUSES, STEAM TREATMENTS, RESPIRATORY VIRUSES

93/94-1670 ALANINE AMNIOTRANSFERACE, INFECTIOUS DISEASE, HEPATITIS C VIRUS, HEPATITIS B VIRUS, VIRUS COINFECTION, ANTIGENAEMIA

93/94-2005 ALASKA, ALCOHOL CONSUMPTION, FETAL ALCOHOL SYNDROME (FAS), BIRTH DEFECTS, MENTAL RETARDATION, BEHAVIORAL RISK FACTORS, PUBLIC HEALTH, DRINKING PATTERNS

93/94-1797 ALASKA, BERING GLACIER, GLACIER MOVEMENT, GEOLOGY

93/94-2035 ALASKA, CAVE DWELLERS, PRINCE OF WALES ISLAND, ARCHEOLOGY, MIGRATION ROUTES, COASTAL MIGRATION THEORY, ANTHROPOLOGY, LOGGING OPERATIONS

93/94-2674 ALASKA, ECOTOURISM, NATIONAL PARKS, ENVIRONMENT, WILDLIFE CONSERVATION, DENALI NATIONAL PARK

93/94-0551 ALASKA, FLOCCULATION, EXXON VALDEZ, CLEANUP TECHNIQUES, OIL BREAKDOWN, SEAWATER/OIL

93/94-2067 ALASKA, GEOLOGICAL SURVEY, ENVIRONMENT, EXXON VALDEZ, OIL SPILLS, CARBON-ISOTOPIC ANALYSIS, GEOCHEMISTRY

93/94-0673 ALASKA, WOLVES, WILDLIFE MANAGEMENT, THREATENED SPECIES, CARIBOU, TOURISM BOYCOTT, ANIMAL PROTECTION

93/94-2028 ALBINISM, GENETICS, P GENE MUTATIONS, OCULOCUTANEOUS ALBINISM, OCULAR ALBINISM, PRADER-WILLI SYNDROME

93/94-1383 ALCOHOL, ATHLETES, SPORTS NUTRITION, DRUG USE/ATHLETES, BEER CONSUMPTION, ATHLETIC PERFORMANCE

93/94-0497 ALCOHOL, CIGARETTES, IO/FEMORAL HEAD, SMOKING, BONE NECROSIS, ORTHOPEDIC MEDICINE, ISCHEMIC NECROSIS/BONE, IDIOPATHIC OSTEONECROSIS (IO), MUSCULOSKELETAL DISABILITY

93/94-2415 ALCOHOL, CONSUMPTION, IOWA WOMEN'S HEALTH STUDY (IWHS), WOMEN/COLON CANCER, COLON CANCER, RECTAL CANCER, POSTMENOPAUSAL WOMEN

93/94-1113 ALCOHOL, URINE SCREENING, FETAL DEVELOPMENT, DRUG ABUSE, PRENATAL SUBSTANCE EXPOSURE, SUBSTANCE ABUSE, PUBLIC HEALTH, TOBACCO

93/94-1689 ALCOHOL ABSTINENCE, HYPOPHOSPHATEMIA, HYPOCALCEMIA, METABOLIC ACIDOSIS, ALCOHOL ABUSE, RENAL FUNCTION

93/94-1271 ALCOHOL ABUSE, HAMSTERS, DRINKING PROBLEMS, KUDZU ROOT, DAIDZIN, DAIDZEIN, ANCIENT CURES, CHINA, ANIMAL MODELS, PUERARIA LOBATA

93/94-1689 ALCOHOL ABUSE, RENAL FUNCTION, ALCOHOL ABSTINENCE, HYPOPHOSPHATEMIA, HYPOCALCEMIA, METABOLIC ACIDOSIS

93/94-0410 ALCOHOL ABUSE, SUBSTANCE ABUSE, MENTAL ILLNESS, DRUG ABUSE, PHOBIAS, MENTAL HEALTH SERVICES

93/94-0055 ALCOHOL CONSUMPTION, BEES, ANIMAL BEHAVIOR, ENTOMOLOGY, HONEYBEES, NECTAR FERMENTATION

93/94-1330 ALCOHOL CONSUMPTION, CANCER, SINUS DISEASES, SMOKING, ONCOLOGY, NASOPHARYNGEAL NEOPLASMS, DIET, CIGARETTES

93/94-2005 ALCOHOL CONSUMPTION, FETAL ALCOHOL SYNDROME (FAS), BIRTH DEFECTS, MENTAL RETARDATION, BEHAVIORAL RISK FACTORS, PUBLIC HEALTH, DRINKING PATTERNS, ALASKA

93/94-2298 ALCOHOL CONSUMPTION, FRENCH PARADOX, CARDIOPROTECTIVE EFFECTS, HEART DISEASE, CORONARY HEART DISEASE, WINE-DRINKING

93/94-2098 ALCOHOL CONSUMPTION, HEART DISEASE, SERUM LIPOPROTEINS, MYOCARDIAL INFARCTION, DIET, LIPOPROTEINS

93/94-2416 ALCOHOL CONSUMPTION, PUBLIC HEALTH, WEIGHT MANAGEMENT, SMOKING CESSATION, WEIGHT GAIN, OBESITY

93/94-2715 ALCOHOL CONSUMPTION, STROKE PREVENTION, TRANSIENT ISCHEMIC ATTACK (TIA), CHOLESTEROL, HYPERTENSION, SMOKING

93/94-0466 ALCOHOL INTAKE, DIET, MENOPAUSE, CANCER/BREAST, BREAST CANCER

93/94-1676 ALCOHOL RELATED DEATH, STRESS, MORTALITY, PSYCHOSOCIAL FACTORS, SOCIAL SUPPORT, LIFE EVENTS

93/94-2280 ALCOHOL USE, ADDICTION, DRUG ADDICTION, OPIATE ADDICTS, DRUG TREATMENT PROGRAMS, IMPRISONMENT, UNEMPLOYMENT

93/94-1387 ALCOHOL USE, CIGARETTES, SMOKING, ATHLETICS, RISK-TAKING BEHAVIORS, HUMAN BEHAVIOR, SPORTS/ADOLESCENTS, ADOLESCENCE

93/94-2593 ALCOHOL USE, PRENATAL CARE, FAMILY PLANNING, OBSTETRICS, PREGNANCY, DRUG USE, CIGARETTE SMOKING

93/94-0101 ALCOHOLICS, NALTREXONE, DISULFIRAM, ENDORPHINS, DRINKING PROBLEMS, OPIATE ANTAGONISTS, RELAPSE PREVENTION

93/94-0098 ALCOHOLICS-TYPES, SOCIOPATHIC PERSONALITY, DRINKING, BEHAVIORAL TRAINING, GROUP THERAPY, HUMAN BEHAVIOR

93/94-1902 ALCOHOLISM, ABUSE/SEXUAL, MENTAL HEALTH, CHILDHOOD, PARENTAL ALCOHOLISM

93/94-2529 ALCOHOLISM, BEHAVIORAL DISORDERS, PSYCHODYNAMIC THEORIES, ANTISOCIAL BEHAVIOR, PSYCHOANALYSIS, BORDERLINE PERSONALITY DISORDER

93/94-1627 ALCOHOLISM, CIRRHOSIS, VARICEAL BLEEDING, TRANSJUGULAR INTRAHEPATIC (TI), TI PORTOSYSTEMIC STENT, PORTAL HYPERTENSION, STENTS/CIRRHOSIS

93/94-1083 ALCOHOLISM, DEPRESSION, ANTIDEPRESSANT DRUGS, SCHIZOPHRENIA, SMOKING, CIGARETTES, NICOTINE WITHDRAWAL

93/94-2119 ALCOHOLISM, DRINKING PROBLEMS, TOLERANCE/ALCOHOL, RISK FACTORS/ALCOHOLISM, METABOLISM

93/94-2081 ALDEHYDES, FORMALDEHYDE, RESIDENTIAL AIR ANAYLSIS, OZONE CHEMISTRY, ENVIRONMENTAL HEALTH HAZARDS, AIR QUALITY, INDOOR MICROENVIRONMENTS

93/94-1299 ALDEHYDES, GLUTATHIONE PEROXIDASE, VITAMIN E, VITAMIN C, SCAVENGER-ENZYME DEFICIENCIES, BETA-CAROTENE, OXYGEN-REACTIVE SPECIES, FREE RADICALS, LIPID PEROXIDATION

93/94-1618 ALERTNESS, BODY/WAKEFULNESS, SYMPATHETIC NERVOUS SYSTEM, ANXIETY, EXERCISE, SLEEP, BIOLOGICAL CLOCKS, LIGHT, TEMPERATURE, SOUND, SMELL

93/94-1640 ALERTNESS, JOB PERFORMANCE, SHIFT WORK, SUPRACHIASMATIC NUCLEUS, AUTONOMIC NERVOUS SYSTEM, BIOLOGICAL CLOCKS, OCCUPATIONAL SAFETY, NEUROPYSIOLOGY/SLEEP, SLEEP

93/94-0968 ALEWIVES, SHAD, BLUEBACKS, MIGRATORY SPECIES, FISH, HERRING, GRAYBACKS

93/94-0642 ALEWIVES, SHAD, SPORT FISHING, FISHERIES MANAGEMENT, ENVIRONMENTAL CONSERVATION, NEW YORK FISH, HERRING

93/94-1585 ALFALFA PESTS, PLANT DEFENSES, PEST MANAGEMENT, ENTOMOLOGY, EUROPEAN CORN BORER, BIOLOGICAL PEST CONTROLS, MEDITERRANEAN FRUIT FLY

93/94-0027 ALGAE, CORAL REEFS, SOUTH PACIFIC, FIJI, REEF FLORA, SEAWEED POPULATIONS

93/94-1455 ALGAE, GAIA HYPOTHESIS, OXYGEN, METHANE, BIOLOGICAL SYSTEMS, DIMETHYL SULFIDE (DMS), VOSTOK ICE CORE

93/94-2428 ALGAE, PROTOZOA, BACTERIA, MICROBES, MICROBIOLOGY, EVOLUTION, AMOEBA

93/94-0607 ALGAE, SEAWEEDS, GIANT KELP, MARINE ANIMALS, ACTIN

93/94-1883 ALGAE, SYMBIOTIC RELATIONSHIPS, NUTRIENT CONCENTRATIONS, REEF-FORMING CORALS, CORALS, ZOOXANTHELLAE

93/94-2535 ALGAE, VITAMIN ADDITIVES, CANCER TREATMENT, SYNTHETIC B-CAROTENE, ANTIOXIDANTS, BETA-CAROTENE, NUTRITION, DIETARY SUPPLEMENTS, DUNALIELLA BARDAWIL, CAROTENE

93/94-1233 ALGAL BLOOMS, GLOBAL WARMING, DIMETHYL SULFIDE, SULFUR, CLOUD FORMATION, MARINE LIFE

93/94-0624 ALGAL LAYERS, PACIFIC OCEAN, FOSSILS/ALGAE, OCEAN SURFACE, SEAFLOOR SEDIMENTS, DIATOMS

93/94-0848 ALGAL SYMBIOSIS, CORAL BLEACHING, ADAPTIVE MECHANISMS, ZOOXANTHELLAE, SYMBIOTIC DIVERSITY

Keyword Index

93/94-1830 ALGIFIC SLOPES, ENDANGERED SPECIES, MONKSHOOD, WILDFLOWERS, PLANTS, HORTICULTURE, NORTHERN WILD MONKSHOOD, ACONITUM NOVABORACENSE

93/94-1219 ALGIN, SEAWEED FARM, ENVIRONMENT, AQUACULTURE, KELP, MARINE FARMING PROJECT

93/94-1243 ALIEN SPECIES, ZEBRA MUSSELS, EUROPEAN GYPSY MOTH, MEDITERRANEAN FRUIT FLY, KUDZU, ASIAN CARP, SPECIES INTRODUCTION

93/94-0636 ALKALOIDS, UTETHEISA ORNATRIX, INSECTS, FEMALE CHOICE, REPRODUCTIVE BEHAVIOR, MOTHS, SPERM PACKAGE

93/94-0854 ALKENONES, OCEAN ALGAE, WEATHER TRENDS, ENVIRONMENT, GEOCHEMISTRY, EL NINO, WORLD CLIMATE

93/94-0621 ALLELOPATHY, PLANTS/FLOWERING, HORTICULTURE, SUNFLOWERS, HELIANTHUS, SEEDS/SUNFLOWER, OIL/SUNFLOWER

93/94-0743 ALLERGEN-SPECIFIC MOLECULES, IMMUNOGLOBULIN E (IgE), SENSITIZATION, ALLERGIC REACTIONS, IMMUNE SYSTEM RESPONSES, MAST CELL ACTIVATION

93/94-1635 ALLERGIC DISEASES, BRONCHIAL ASTHMA, CANCER RISK, NATURAL KILLER (NK) CELLS, LUNG CANCER, NK CELLS/CANCER RISK

93/94-0265 ALLERGIC LUNG DISEASE, LEGIONNAIRE'S DISEASE, ASTHMA, BUILDING-RELATED DISEASES, BUILDING VENTILATION, INDOOR AIR QUALITY, AIR POLLUTION

93/94-0353 ALLERGIC REACTIONS, BEE STINGS, STINGING INSECTS, IMMUNOLOGY, ANAPHYLAXIS

93/94-0743 ALLERGIC REACTIONS, IMMUNE SYSTEM RESPONSES, MAST CELL ACTIVATION, ALLERGEN-SPECIFIC MOLECULES, IMMUNOGLOBULIN E (IgE), SENSITIZATION

93/94-0140 ALLERGIC REACTIONS, INFECTION-FIGHTING MEDICATIONS, SIDE EFFECTS/ANTIBIOTICS, ANTIBIOTICS, STREPTOCOCCUS, ERYTHROMYCIN, PENICILLIN

93/94-1084 ALLERGIC REACTIONS, SULFITES, FOOD ADDITIVES, PRESERVATIVES, ANTIMICROBIALS, ANTIOXIDANTS

93/94-0188 ALLERGIC REACTIONS/HAIR DYES, CANCER/HAIR DYES, DYES/HAIR, HAIR DYES, FOOD AND DRUG ADMINISTRATION (FDA), FOOD, DRUG, AND COSMETIC ACT

93/94-0742 ALLERGIC RESPONSES, RHINITIS/ALLERGIC, ASTHMA, ANAPHYLAXIS, THERAPIES/ALLERGIES, IMMUNE SYSTEM, ALLERGY

93/94-1484 ALLERGIES, ASSISTANCE DOGS, PETS, MENTAL HEALTH, ANXIETY REDUCTION, CARDIOVASCULAR RISK REDUCTION/PETS

93/94-1315 ALLERGIES, ENVIRONMENTAL ILLNESS, PSYCHIATRIC DISORDERS, SYMPTOM AMPLIFICATION, STRESS LEGITIMIZATION, DEPRESSION, ANXIETY

93/94-1501 ALLERGIES, ENVIRONMENTAL POLLUTION, ASTHMA, SOYBEANS, DUST CONTROL, SERUM IGE ANTIBODIES

93/94-1041 ALLERGIES, FILARIAL WORMS, IMMUNE SYSTEM, IGG ANTIBODIES, ANTIBODIES, IMMUNOGLODULIN G (IGG), PARASITES/HUMAN RESPONSE, BLOCKING RESPONSES/ALLERGIES

93/94-1487 ALLERGIES, PUBLIC SAFETY, COSMETICS, SKIN CREAMS, ACNE, HYPOALLERGENIC PRODUCTS, LIPOSOMES, ALOE VERA

93/94-0171 ALLERGY, AIR POLLUTION, WATER POLLUTION, OCCUPATIONAL EXPOSURES, MULTIPLE CHEMICAL SENSITIVITY, CHEMICAL SENSITIVITY, ENVIRONMENTAL EXPOSURES

93/94-0742 ALLERGY, ALLERGIC RESPONSES, RHINITIS/ALLERGIC, ASTHMA, ANAPHYLAXIS, THERAPIES/ALLERGIES, IMMUNE SYSTEM

93/94-1900 ALLERGY, ASTHMA, EOSINOPHILIA, MUCOSAL INFLAMMATION, COMPUTED TOMOGRAPHY, RHINOLOGY, SINUSITUS

93/94-2300 ALLERGY RESEARCH, CROSS-REACTIVITY, ANAPHYLACTIC SHOCK, FRUIT ALLERGIES, LATEX

93/94-2450 ALLICIN, ANTIBIOTICS, BACTERIA/DISEASES, DRUG-RESISTANT BACTERIA, GARLIC EXTRACT, FOLK MEDICINES

93/94-0071 ALLIGATORS, ENDANGERED SPECIES, CROCODILE LAKE NAT'L.WILDLIFE REFUGE, WILDLIFE CONSERVATION, AMERICAN CROCODILES

93/94-2470 ALLIGATORS, LAKE APOPKA, WASTE DISPOSAL SITES/ANIMALS, TROUT/EUROPE, ANIMAL PROTECTION, WILDLIFE REPRODUCTION, WATER POLLUTION, DETERGENTS, PESTICIDES, VITELLOGENIN, ESTROGENIC SUBSTANCES/POLLUTANTS

93/94-2370 ALLIGATORS, WADING BIRDS, ENDANGERED SPECIES, HURRICANE ANDREW, EVERGLADES ECOSYSTEM, FRESHWATER RESOURCES, NUTRIENT ENRICHMENT, FLORIDA FISH FAUNA

93/94-1544 ALLIIN LYASE, BUNDLE SHEATHS, PHLOEM, PLANT GROWTH, BOTANY, GARLIC GLOVES, ALLIUM SATIVUM

93/94-1544 ALLIUM SATIVUM, ALLIIN LYASE, BUNDLE SHEATHS, PHLOEM, PLANT GROWTH, BOTANY, GARLIC GLOVES

93/94-1110 ALLOANTIGENS, MATERNAL-FETAL HLA DISPARITY, ARTHRITIS, RHEUMATOID ARTHRITIS, AUTOIMMUNE DISEASES, PREGNANCY-INDUCED DISEASE

93/94-0422 ALLOGENEIC TRANSFUSIONS, BLOOD TRANSFUSIONS, ONCOLOGY, SURGERY, COLORECTAL CANCER, AUTOLOGOUS TRANSFUSIONS

93/94-2334 ALLOGENEIC TRANSPLANTS, HLA ANTIGENS, GRAFT-VS.-HOST DISEASE, LEUKEMIA, CANCER, HODGKIN'S DISEASE, TRANSPLANTS/BONE MARROW, BONE MARROW TRANSPLANTATION, AUTOLOGOUS TRANSPLANTS

93/94-1614 ALLOGRAFTS, AORTIC VALVE REPLACEMENT, SURGICAL PROCEDURES/HEART, HEART VALVE DISEASE, CHILDREN, AUTOGRAFTS

93/94-1598 ALLOMETRIC ADJUSTMENT, EVOLUTIONARY BIOLOGY, TRAIT EVOLUTION, STATISTICAL METHODS, OFFSPRING SIZE

93/94-0880 ALLOPATHIC MEDICAL CARE, ACUPOINTS, ENDORPHINS, PAIN MANAGEMENT, ACUPUNCTURE, ALTERNATIVE THERAPIES

93/94-0364 ALLOSAURUS, COLD ADAPTATIONS, EXTINCTION/DINOSAURS, DINOSAURS, PALEONTOLOGY, AUSTRALIA, POLAR DINOSAURS

93/94-1487 ALOE VERA, ALLERGIES, PUBLIC SAFETY, COSMETICS, SKIN CREAMS, ACNE, HYPOALLERGENIC PRODUCTS, LIPOSOMES

93/94-0641 ALOUATTA PIGRA, ANIMAL REINTRODUCTIONS, COCKSCOMB BASIN WILDLIFE SANCTUARY, WILDLIFE CONSERVATION, ENDANGERED SPECIES, BLACK HOWLER MONKEYS

93/94-0420 ALPHA 1-ANTITRYPSIN DEFICIENCY, COMPUTED TOMOGRAPHY, MAGNETIC RESONANCE IMAGING, FORCED EXPIRATORY VOLUME, CHRONIC OBSTRUCTIVE PULMONARY DIS., PULMONARY DISEASES, CYSTIC FIBROSIS, ASTHMA

93/94-0066 ALPHA CALCIUM CALMODULIN KINASE II, HIPPOCAMPUS, BEHAVIORAL RESEARCH, ANIMAL BEHAVIOR, SPATIAL LEARNING

93/94-1152 ALPHA EMITTING ISOTOPES, FOOD CHAIN, CONTAMINATION/SOIL, AIR, WATER, RADIOACTIVE WASTE DUMPING, PUBLIC HEALTH HAZARD, PLUTONIUM, RADIOACTIVE CONTAMINATION

93/94-0269 ALPHA PARTICLES, BETA PARTICLES, RADS, REMS, RADIATION EXPOSURE, OCCUPATIONAL HAZARDS, CANCER, IONIZING RADIATION, GAMMA RAYS

93/94-0876 ALPHA RADIATION, RADIOACTIVE PATENT MEDICINES, RADIUM-CONTROL LAWS, MILD RADIUM THERAPY, RADIUM POISONING, RADITHOR

93/94-2557 ALPHA TOXIN, MEDICINE, WAR-INDUCED WOUNDS, GAS GANGRENE, CLOSTRIDIUM PERFRINGENS, GENETICALLY ENGINEERED VACCINE, CHEMICAL WARFARE AGENT

93/94-1482 ALPHA WAVES, PSYCHO-NEURO-MUSCULAR THEORY, SPORTS PSYCHOLOGY, VISUALIZATION, BIOFEEDBACK TECHNIQUES, ATHLETIC TRAINING STRATEGIES, PERFORMANCE/ATHLETIC, ELECTROENCEPHALOGRAPHS/ATHLETES, BRAIN-WAVE MONITORING/ATHLETES

93/94-0383 ALPHA-AMINO ACIDS, TAURINE, MOTHER'S MILK, LIVER DAMAGE, BREAST FEEDING, INFANT HEALTH

93/94-2626 ALPHA-FETOPROTEIN, AMNIOCENTESIS, PRENATAL TESTING, DOWN'S SYNDROME, HUMAN CHORIONIC GONADOTROPHIN (HCG), UNCONJUGATED ESTRIOL

93/94-1405 ALPHA-FETOPROTEIN, HEPATOCELLULAR CARCINOMA, DIAGNOSTIC TESTS/LIVER CANCER, LIVER CANCER, CHRONIC HEPATITIS, CANCER/LIVER, CIRRHOSIS

93/94-1419 ALPHA-FETOPROTEIN, HUMAN CHORIONIC GONADOTROPHIN (HCG), FREE BETA-HCG, PREGNANCY, BIRTH DEFECTS, MATERNAL SERUM MARKERS, DOWN'S SYNDROME

93/94-1301 ALPHA-FETOPROTEIN, LIVER CANCER, CHRONIC HEPATITIS, CANCER/LIVER, RISK FACTORS/CANCER, CIRRHOSIS, POPULATION STUDIES

93/94-0888 ALPHA-FETOPROTEIN TEST (AFP), DNA-BASED TUMOR MARKER TESTS, DIAGNOSTIC TESTS, TUMOR MARKER TESTS, PROSTATE-SPECIFIC ANTIGEN (PSA) TEST, PROSTATE CANCER, OVARIAN CANCER, COLON CANCER

93/94-0815 ALPHA-PURPLE BACTERIAL ENDOSYMBIONT, MOLECULAR BIOLOGY, GROUP II INTRONS, INTRONS EARLY THEORY, INTRONS LATE THEORY, SPLICEOSOMAL INTRONS

93/94-0198 ALPHA-REDUCTION DEFICIENCY, PROSTATE SIZE, BENIGN PROSTATIC HYPERPLASIA, FINASTERIDE, UROLOGY

93/94-0445 ALPHA-STREPTOCOCCAL FLORA, TONSILLITIS, RECURRING INFECTIONS, ANTIBIOTICS, THROAT INFECTIONS, INFECTIOUS DISEASES, GROUP A STREPTOCOCCAL TONSILLITIS, PENICILLIN V

93/94-2563 ALPHA-TOCOPHEROL, LUNG CANCER, CIGARETTES, VITAMIN E, BETA CAROTENE, SMOKING, CANCER/LUNG, CANCER/PROSTATE

93/94-2697 ALPHEUS, CRUSTACEANS, CENTRAL AMERICA, DNA, CARIBBEAN, MARINE BIOLOGY, EVOLUTIONARY DIVERGENCE, PACIFIC OCEAN

93/94-1774 ALPINE DEVELOPMENT, ALPS, RIVER POLLUTION, WINTER SPORTS, HILL FARMING, SKIING, ENVIRONMENTAL PROTECTION, NATURE CONSERVATION

93/94-0002 ALPINE ECOSYSTEMS, VEGETATION PATTERNS, LONG-TERM ECOLOGICAL RESEARCH (LTER), HIERARCHIC GEOGRAPHIC INFORMATION , PRECIPITATION RESEARCH, SNOW-VEGETATION INTERACTIONS

93/94-1773 ALPINE FLORA, FLORA INVENTORIES, BIOCENOSIS RESEARCH, AUTECOLOGY, GLOBAL WARMING, FAUNA/ALPINE, BOTANY

93/94-0230 ALPINE GLACIERS, ICEMAN, PREHISTORIC MAN, STONE AGE, ARCHEOLOGY

93/94-1749 ALPINE REGION, TOURISM, ECONOMY, GAME HUNTING, WILD BOAR, CAUCASUS, MOUNTAIN REGIONS

93/94-1751 ALPINE SKIING, DEPOPULATION, HILL FARMING, AGRICULTURE, TOURISM, ITALIAN ALPS

93/94-1474 ALPINE TUNDRA, MOUNTAIN ECOSYSTEMS, AIR POLLUTION, POLLUTION SENSITIVITY, NITRATES, STREAM POLLUTION, TUNDRA/NITROGEN

93/94-1772 ALPS, GEOGRAPHY, EUROPEAN MOUNTAINS, MEDITERRANEAN REGION, AGRICULTURE, TOURIST INDUSTRY

93/94-1760 ALPS, MOUNTAIN REGIONS, ENVIRONMENTAL PROTECTION, EUROPEAN MOUNTAINS, ECOLOGICAL DIVERSITY, SUSTAINABLE ECONOMY

93/94-1774 ALPS, RIVER POLLUTION, WINTER SPORTS, HILL FARMING, SKIING, ENVIRONMENTAL PROTECTION, NATURE CONSERVATION, ALPINE DEVELOPMENT

93/94-1768 ALPS, URBANIZATION, ECONOMY, NATIONAL PARKS, EUROPE, CONSERVATION, TOURISM, MOUNTAIN SKIING

93/94-0846 ALTAID OROGENIC SYSTEM, GEOTECTONIC EVOLUTION, TECTONICS, OROGENY, PALEOGEOLOGY, CONTINENT-BUILDING PROCESSES

93/94-1485 ALTERNATE FOODS, COTTONSEED, CANOLA, SOY-BASED FOOD PRODUCTS, CHESTNUTS, FOOD AND DRUG ADMINISTRATION (FDA), DIET

93/94-0983 ALTERNATE PERSONALITIES, DISSOCIATIVE PSYCHOPATHOLOGY, CHILDHOOD TRAUMA, MODIFIED MEMORY/AMNESIA, MULTIPLE PERSONALITY DISORDER (MPD)

93/94-1459 ALTERNATIVE ENERGY SOURCES, ENERGY SOURCES, ELECTRICITY, WIND POWER, TURBINES/WIND

93/94-0577 ALTERNATIVE MEDICINE, HOMEOPATHY, TOUCH THERAPY, WOOD EAR, ACQUIRED IMMUNODEFICIENCY SYNDROME, MEDICAL TREATMENT

93/94-0847 ALTERNATIVE POWER SOURCES, SOLAR ENERGY, PHOTOVOLTAICS, THIN-FILM VOLTAIC CELLS, ELECTRICAL POWER PRODUCTION

93/94-0880 ALTERNATIVE THERAPIES, ALLOPATHIC MEDICAL CARE, ACUPOINTS, ENDORPHINS, PAIN MANAGEMENT, ACUPUNCTURE

93/94-1707 ALTERNATIVE THERAPIES, DRUG MANUFACTURERS, PUBLIC SAFETY, OFFSHORE PHARMACIES, MAIL-ORDER DRUGS

93/94-1285 ALTERNATIVES/HYSTERECTOMY, HYSTERECTOMIES, UNNECESSARY SURGERY, ENDOMETRIAL ABLATION, OBSTETRICS, GYNECOLOGY, UTERINE BLEEDING, MYOMECTOMY

93/94-2020 ALTRUISM, COMPUTER SIMULATIONS, PRISON'S DILEMMA, BEHAVIORAL STRATEGIES, ASYNCHRONOUS UPDATING

93/94-2363 ALUMINUM, POLYNUCLEAR AROMATIC HYDROCARBONS, OCCUPATIONAL DISEASES, POLYCYCLIC HYDROCARBONS, LUNG NEOPLASMS, COAL TAR

93/94-2045 ALUMINUM, WATER QUALITY, AGING, ALZHEIMER'S DISEASE, COGNITIVE IMPAIRMENT, DRINKING WATER, CALCIUM

93/94-1380 ALUMINUM ABSORPTION, HIP FRACTURES, CALCIUM METABOLISM, ORTHOPEDIC MEDICINE, BONE DENSITY, MEDICINE

93/94-0308 ALUMINUM PHYTOTOXICITY, MYCORRHIZAE, RHIZOBIUM, SOIL MANAGEMENT, ACID-SOIL TOLERANCE, CROP SCIENCE, SOIL ACIDITY, AGRICULTURAL PRODUCTION

93/94-0005 ALVEOLITES, HETEROTRICHS, CILIATES, EUKARYOTES, MIXOTROPHS, ONE-CELLED ORGANISMS

93/94-1502 ALZHEIMER'S DISEASE, BETA-AMYLOID PROTEINS, BRAIN PLAQUES, APOLIPOPROTEIN E (APOE), NEUROFIBRILLARY TANGLES, DEMENTIA

93/94-1365 ALZHEIMER'S DISEASE, COGNEX, TACRINE HYDROCHLORIDE, PHARMACOLOGY, SYMPTOM ALLEVIATION/ALZHEIMER'S

93/94-2045 ALZHEIMER'S DISEASE, COGNITIVE IMPAIRMENT, DRINKING WATER, CALCIUM, ALUMINUM, WATER QUALITY, AGING

93/94-1903 ALZHEIMER'S DISEASE, DEMENTIA, STROKE, MEDICINE, OLD AGE, VASCULAR DEMENTIA

93/94-0393 ALZHEIMER'S DISEASE, DIAGNOSTIC TOOLS, SENSES/SMELL, DISEASE MARKERS, ODOR IDENTIFICATION, OLFACTORY TESTING

93/94-1116 ALZHEIMER'S DISEASE, GENETIC COMPONENTS, GENE ALLELES, LATE-ONSET ALZHEIMER'S, EARLY-ONSET ALZHEIMER'S, BRAIN PLAQUE, APOE-4 ALLELE, APOLIPOPROTEIN E, HEART DISEASE/ALZHEIMER'S

Keyword Index

93/94-2029 ALZHEIMER'S DISEASE, NEUROBIOLOGY, NEURONAL COMMUNICATION, CYSTEINE STRING PROTEIN, FRUIT FLIES, SYNAPTIC VESICLES, PARKINSON'S DISEASE

93/94-2325 ALZHEIMER'S DISEASE, NEUROLOGICAL RESEARCH, NERVE SYNAPSE DEVELOPMENT, ACETYLCHOLINE, MEMORY LOSS, ESTROGEN

93/94-1413 ALZHEIMER'S DISEASE, NEUROLOGY, APOLIPOPROTEIN E, BRAIN PLAQUES, CHROMOSOME 19, GENETICS

93/94-1977 ALZHEIMER'S DISEASE, NEUROPROTECTION, CIGARETTES, SMOKING, NICOTINE, PROTECTIVE EFFECTS/TOBACCO USE

93/94-0596 ALZHEIMER'S DISEASE, STROKES, GLUTAMATE, NMDA RECEPTORS, NEUROSCIENCE, BRAIN DISORDERS

93/94-2312 ALZHEIMER'S DISEASE (AD), HEPATOTOXICITY, NEUROLOGY, GERIATRICS, DEMENTIA, DRUG TREATMENT/ALZHEIMER'S, TACRINE

93/94-2311 ALZHEIMER'S DISEASE (AD), NEUROLOGY, GERIATRICS, DEMENTIA, DRUG TREATMENT/ALZHEIMERS, TACRINE

93/94-2406 ALZHEIMER'S DISEASE (AD), RISK FACTORS, EDUCATIONAL INFLUENCES/ALZHEIMER'S, OCCUPATIONAL INFLUENCES/ALZHEIMER'S, INCIDENT DEMENTIA, DEMENTIA

93/94-0530 AMAZON, DEFORESTATION, TROPICAL ECOSYSTEMS, BRAZIL, RAINFORESTS, LUMBER INDUSTRY, SUSTAINABLE DEVELOPMENT

93/94-2442 AMAZON, FOREST MANAGEMENT, DEFORESTATION, REMOTE SENSING, LAND-COVER CHANGE, LANDSAT DATA, RESOURCE MANAGEMENT

93/94-2443 AMAZON, FOREST MANAGEMENT, LAND-COVER CHANGE, REMOTE SENSING, LANSAT DATA, RESOURCE MANAGEMENT

93/94-2192 AMAZON, OWL MONKEYS, AOTUS TRIVIRGATUS, PRIMATES, TAPETUM LUCIDUM, PERU, RAIN FOREST, MONKEYS

93/94-2383 AMAZON BASIN, MERCURY POISONING, MINING, BRAZIL, GOLD MINING TECHNIQUES, WATER POLLUTION, MERCURY

93/94-0929 AMAZON RAINFOREST, BIOLOGICAL DIVERSITY, RIVER CHEMISTRY, SPECIATION, RAINFOREST DESTRUCTION, FLOODING/AMAZON RAINFOREST

93/94-1539 AMAZON RAINFORESTS, GENE POOLS, THEOBROMA COCOA, PLANT GENE BANKS, FOOD INDUSTRY, HABITAT DESTRUCTION, CHOCOLATE, COCOA TREES

93/94-1165 AMAZONIAN LIVESTOCK, POLITICAL ECONOMY/BRAZIL, PASTURE DEVELOPMENT, ENVIRONMENTAL CONSERVATION, LOWLAND TROPICAL DEVELOPMENT, DEFORESTATION

93/94-1409 AMBER, BONES/ANCIENT, ANCIENT DNA RESEARCH, PALEONTOLOGY, POLYMERASE CHAIN REACTION, RESEARCH QUALITY, DNA AMPLIFICATION

93/94-0823 AMBER, DNA EXTRACTION, HYMENAE TREE, POLYMERASE CHAIN REACTION, PHYLOGENETIC MAPPING, TERMITES, MOLECULAR PALEONTOLOGY

93/94-0819 AMBER, HYMENAEA TREE, EVOLUTION, EXTINCT SPECIES, DNA EXTRACTION/AMBER, PALEOENTOMOLOGY

93/94-1100 AMBER FOSSILS, FOSSILS, DNA AMPLIFICATION, MOLECULAR PALEONTOLOGY, PALEONTOLOGY, EXTINCT DNA, POLYMERASE CHAIN REACTION

93/94-1424 AMBER RESIN, OXYGEN LEVELS, CRETACEOUS PERIOD, EVOLUTIONARY PROCESSES, PALAEONTOLOGY, DINOSAURS/EXTINCTION

93/94-0661 AMBLYRHYNCHUS CRISTATUS, CONOLOPHUS SUSCRISTATUS, GALAPAGOS ISLANDS, IGUANAS, MARINE IGUANAS, LIZARDS

93/94-1609 AMBU CARDIOPUMP, TREATMENT COMPARISON, CARDIAC ARREST, CARDIOPULMONARY RESUSCITATION (CPR), ACTIVE COMPRESSION-DECOMPRESSION

93/94-0411 AMBULATORY MONITORING, ELECTROPHYSIOLOGIC STUDIES, UPRIGHT TILT TESTING, PSYCHIATRIC EVALUATIONS, ELECTROCARDIOGRAPHIC MONITORING, CONSCIOUSNESS, SNYCOPE, ARRHYTHMIAS

93/94-1907 AMENORRHEA, CARDIAC ARRHYTHMIAS, OSTEOPOROSIS, PSYCHIATRY, ANOREXIA NERVOSA, WEIGHT GAIN, BODY IMAGE

93/94-1728 AMENORRHOEA, HIRSUTISM, HORMONES, ANDROGENS, GALACTORRHOEA, ESTROGEN, BREAST CANCER RISK, HYPERTHYROIDISM

93/94-0768 AMERICAN ASSOC.OF POISON CONTROL CTR, MENTAL HEALTH, SUICIDE, ANTIDPRSSANT DRUGS, TRICYCLICS, PROZAC (FLUOXETINE), DESIPRAMINE, DRUG ABUSE WARNING NETWORK

93/94-1483 AMERICAN ASSOCIATION OF SUICIDOLOGY, HEMLOCK SOCIETY, MENTAL ILLNESS, DEPRESSION, SOCIETAL ATTITUDES, PHYSICIAN-ASSISTED SUCIDE, RATIONAL SUICIDE, ASSISTED SUICIDE

93/94-0976 AMERICAN BITTERN, SOUTH AMERICAN BITTERN, BITTERN INCUBATION, THREATENED SPECIES, BIRDS/BITTERN, ORNITHOLOGY

93/94-2009 AMERICAN CANCER SOCIETY, CANCER FACTS & FIGURES, CIGARETTE SMOKING, SMOKING BANS, LUNG CANCER, TOBACCO INDUSTRY

93/94-0991 AMERICAN CANCER SOCIETY (ACS), NATIONAL CANCER INSTITUTE (NCI), MAMMOGRAMS, BREAST SELF-EXAMINATION, LIFETIME RISK/FEMALE BREAST CANCER, BREAST CANCER, STATISTICS/BREAST CANCER

93/94-1527 AMERICAN CHAFFSEED, NORTH CAROLINA FLORA, BIODIVERSITY, PLANTS/RARE, NATURE CONSERVANCY, RESOURCE MANAGEMENT PROGRAMS, ENDANGERED SPECIES, BEAKRUSH

93/94-1799 AMERICAN COLLEGE TESTING (ACT), EDUCATION, BIASES/EDUCATIONAL, ACHIEVEMENT TESTS, FAIR TEST, TESTING, SCHOLARSHIPS

93/94-0071 AMERICAN CROCODILES, ALLIGATORS, ENDANGERED SPECIES, CROCODILE LAKE NAT'L.WILDLIFE REFUGE, WILDLIFE CONSERVATION

93/94-2548 AMERICAN DENTAL ASSOCIATION, POLYSILOXANE, TUMORS, RADIATION TREATMENT, POLYMERS, ORAL HEALTH, CANCER

93/94-1496 AMERICAN MARS OBSERVER, RED PLANET, SPACE EXPLORATION, MARS, VIKING PROBES, NASA

93/94-0011 AMERICAN NATIVE PLANTS, PLANTS, GARDENING, HORTICULTURE, BRITISH GARDENS, TRILLIUMS, HYBRIDIZATION

93/94-1436 AMERICAN RIVERS, FLOODPLAINS, LEVEES, MISSISSIPPI RIVER, RIVER BASIN HYDROLOGY, WETLANDS CONSERVATION, FLOOD PROTECTION POLICIES

93/94-1858 AMERICAN ROBIN, TURDUS MIGRATORIUS, AVIAN FRUIT SELECTION, FORAGING THEORY, DIGESTION/BIRDS, BIRDS/FRUIT-EATING

93/94-2330 AMERICAN SLEEP DISORDER ASSOCIATION, LIGHT THERAPY, CHRONOBIOLOGY, SLEEP DISORDERS, BIOLOGICAL RHYTHMS, PATENTS

93/94-1356 AMERICAN SOUTHWEST, RESPIRATORY DISEASES, UNKNOWN RESPIRATORY STRESS SYNDROME, EPIDEMICS, HANTAAN VIRUS, MICROORGANISM, INDIAN RESERVATIONS

93/94-1967 AMERICAS/DISEASE INTRODUCTION, TUBERCULOSIS (TB), PALEOPATHOLOGY, DISEASE TRANSMISSION, ANTHROPOLOGY

93/94-0374 AMILORIDE, INHERITED DISEASES, DIAGNOSIS/CF, LUNG FUNCTION, CYSTIC FIBROSIS (CF), THERAPY STUDY, ENGINEERED VIRUSES, CF TRANSMEMBRANE CONDUCTANCE REG., SWEAT TEST, TRYPSINOGEN

93/94-2397 AMINO ACID SEQUENCE, PROTEIN FOLDING, BIOMEDICAL RESEARCH, HELIXES, BRANCHING SIDE CHAINS, MOLECULAR BIOLOGY, BIOCHEMISTRY

93/94-0190 AMINO ACID USE, PUBLIC HEALTH, DRUG USE, SIDE EFFECTS, SMART DRUGS, FOOD AND DRUG ADMINISTRATION (FDA)

93/94-1115 AMINO ACIDS, ANTIBODIES, RECEPTOR PROTEINS, AUTOIMMUNE DISEASES, MYASTHENIA T-CELLS, ACETYLCHOLINE, IMMUNE SYSTEM PESPONSE

93/94-1417 AMINO ACIDS, DOMAINS, EVOLUTION-PROTEINS, BACTERIA, GENETICALLY MOBILE MODULES, PROTEIN MODULES

93/94-1127 AMINO ACIDS, GENETIC CODES, NUCLEOTIDES, CODON, CHEMICAL EVOLUTION, MICROBIOLOGY, RNA, EVOLUTION

93/94-0930 AMINO ACIDS, HORTICULTURE, BLACKLEG FUNGUS, PHOMA LINGAM, SIRODESMIN PL, PHOMALIDE, DEPSIPEPTIDE, RAPE PLANT

93/94-1237 AMINO ACIDS, HORTICULTURE, CULTIVARS, GENETIC CODE, NUTRITION, HERBAL MEDICINE

93/94-2041 AMINO ACIDS, NEUROLOGIC DISORDERS, GLUTAMATE, EXCITOTOXICITY, RECEPTOR OVERSTIMULATION, RILUZOLE

93/94-2648 AMINO ACIDS, RNA, DNA, NUCLEOTIDES, PROTEINS, BASE PAIRS, ENZYMES, ORIGIN OF LIFE

93/94-0728 AMINOLAEVULINIC ACID (50), HAEM, LASERS, MOUTH/CANCER, ORAL CAVITY/CANCER, ONCOLOGY, CANCER TREATMENT, TUMOR CELLS, PHOTODYNAMIC TREATMENT

93/94-2019 AMISH/OLD ORDER, PERINATOLOGY, FETAL DEATH, BIRTH RATES, CONTRACEPTION

93/94-0503 AMMONOIDS, NATURAL SELECTION, EVOLUTION, ANIMAL COMPLEXITY

93/94-0211 AMNIOCENTESIS, CHORIONIC-VILLUS SAMPLING, PERCUTANEOUS UMBILICAL BLOOD SAMPLING, ULTRASONOGRAPHY, FETAL DISORDERS/SCREENING, GENETIC DEFECTS, PREGNANCY, PRENATAL DIAGNOSIS

93/94-0219 AMNIOCENTESIS, FETAL LIMB ABNORMALITIES, OBSTETRICS, PRENATAL TESTING, CHORIONIC VILLUS SAMPLING (CVS)

93/94-2626 AMNIOCENTESIS, PRENATAL TESTING, DOWN'S SYNDROME, HUMAN CHORIONIC GONADOTROPHIN (HCG), UNCONJUGATED ESTRIOL, ALPHA-FETOPROTEIN

93/94-2428 AMOEBA, ALGAE, PROTOZOA, BACTERIA, MICROBES, MICROBIOLOGY, EVOLUTION

93/94-0195 AMP, BETA-AGONISTS, ASTHMA, BRONCHIAL RESPONSIVENESS, TERBUTALINE, METHACHOLINE

93/94-0703 AMPHETAMINES, DRUGS/DIET, TETRAHYDROLIPISIN (THL), OBESITY, DIET DRUGS, NUTRITION, APPETITE SUPPRESSANTS, FAT ABSORPTION

93/94-1741 AMPHIBIAN EVOLUTION, PHYLLOLEPID, GROENLANDASPIS, AUSTRALIA, FOSSIL FISHES, PALEONTOLOGY, CANOWINDRA GROSSI

93/94-0972 AMPHIBIAN FREEZING, PERMAFROST, COLD SURVIVAL STRATEGIES, ANIMAL BEHAVIOR, SIBERIAN SALAMANDER, ADAPTATION, HIBERNATION

93/94-1247 AMPHIBIAN POPULATION DECLINES, HUMAN-CAUSED ACIDIFICATION, NATURAL ACIDIFICATION, ANTHROPOGENIC EPISODIC ACIDIFICATION, BUFO BOREAS, HABITAT DESTRUCTION, ACID RAIN

93/94-1410 AMPHIBIANS, CHEMICAL MESSENGERS, NOGGIN, MOLECULAR BIOLOGY, BRAIN DEVELOPMENT, XENOPUS, NEUROLOGY, EMBRYONIC DEVELOPMENT

93/94-0369 AMPHIBIANS, HERPETOLOGY, WETLANDS, POND RESTORATION, BACKYARD PONDS, SPECIES DECLINE

93/94-0669 AMPHIBIANS, POPULATION DECLINE/AMPHIBIANS, ROCKY MOUNTAINS, ENVIRONMENTAL POLLUTION, ACID RAIN, ENDANGERED SPECIES, LEOPARD FROGS, BOREAL TOADS

93/94-2170 AMPHIBIANS, REDBACK SALAMANDERS, BLACKBELLY SALAMANDERS, SHENANDOAH SALAMANDERS, SALAMANDER BEHAVIOR, ENDANGERED SPECIES

93/94-2169 AMPHIBIANS, SALAMANDERS, HABITAT LOSS, ENDANGERED SPECIES, DROUGHT, LOGGING/CLEAR-CUT, FORESTRY

93/94-1252 AMPHIBIANS, SALAMANDERS, VIRGINIA, HARDWOOD FORESTS, WILDLIFE PRESERVATION, HABITAT DESTRUCTION

93/94-2489 AMPHICYON INGENS, PRONGHORN ANTELOPE, ANTELOPE, MERYCODONTS, RAMOCEROS OSBORNI, EVOLUTION/ANIMALS, PALEONTOLOGY, BEAR-DOG

93/94-0623 AMPHIPHILES, SOIL COMPOSITION, HUMUS, BIOMASS DEGRADATION

93/94-1699 AMPHOTERICIN B, KETOCONAZOLE, FLUCONAZOLE, ITRACONAZOLE, MYCOSES, AZOLE DRUGS, FUNGAL DISEASES, INFECTIOUS DISEASES, ANTIFUNGAL DRUGS

93/94-0397 AMPUTATION, PHANTOM LIMBS, SENSORY CORTEX, LEARNING, NERVE IMPULSES, BRAIN/SENSORY INFORMATION, SENSES/TOUCH

93/94-0660 AMUR TIGERS, ENDANGERED SPECIES, WILDLIFE CONSERVATION, RUSSIA-WILDLIFE, TIGERS, SIBERIAN TIGERS

93/94-2286 AMYOTROPHIC LATERAL SCLEROSIS, GLUTAMATERGIC MODULATORS, RILUZOLE, NEURODEGENERATIVE DISORDERS

93/94-0789 ANABOLIC STEROIDS, DRUG USE/STEROIDS, HIGH-RISK BEHAVIORS, STEROID INJECTION, HUMAN IMMUNODEFICIENCY VIRUS (HIV), ILLEGAL DRUGS, ADOLESCENTS, DISEASE TRANSMISSION

93/94-1384 ANABOLIC STEROIDS, TESTOSTERONE, HUMAN GROWTH HORMONE (HGH), HUMAN CHORIONIC GONADOTROPHIN (HCG), PEPTIDE HORMONES, STEROIDS, SPORTS MEDICINE

93/94-0884 ANADAMINE, BRAIN DEVELOPMENT, NEUROSCIENCE, NEUROTRANSMITTERS, MARIJUANA RESEARCH, MIND-ALTERING DRUGS

93/94-1580 ANAEROBES, PROKARYOTES, EUKARYOTES, COMPLEX FOOD CHAINS, PHOTOSYNTHESIS, ANOXIC HABITATS, EARTH EVOLUTION

93/94-2647 ANAEROBIC LIFE, CYANOBACTERIA, OXYGEN, STROMATOLITES, ATMOSPHERE, LIFE/ORIGINS, ORIGIN OF LIFE, AEROBIC LIFE

93/94-0178 ANAL INTERCOURSE, ORAL SEX, HUMAN BEHAVIOR, MALES, SEXUAL BEHAVIOR, SEXUALLY TRANSMITTED DISEASES (STD), VAGINAL INTERCOURSE

93/94-1610 ANAL SPHINCTER DISRUPTION, INCONTINENCE/FECAL, VAGINAL DELIVERY, FECAL URGENCY, BOWEL FUNCTION, CHILDBIRTH

93/94-2120 ANALGESIC DRUGS, DRUG EFFECTIVENESS, CANCER PAIN, PAIN MANAGEMENT, METASTATIC CANCER

93/94-1364 ANALGESICS, MEPERIDINE, NARCOTICS, DRUG TREATMENT/MIGRAINE, HEADACHES, MENSTRUAL CYCLE/MIGRAINES, NAPROXEN, BRAIN PHYSIOLOGY/MIGRAINE

93/94-1195 ANANDAMIDE, MACROPHAGES, IMMUNE SYSTEM, THC, PHARMACEUTICALS, CANNABIS, CANNIBINOIDS

93/94-1844 ANANDAMIDE, NEUROLOGY, PHARMACOLOGY, MARIJUANA, DRUG RESEARCH, CANNABINOIDS

93/94-2300 ANAPHYLACTIC SHOCK, FRUIT ALLERGIES, LATEX, ALLERGY RESEARCH, CROSS-REACTIVITY

93/94-0353 ANAPHYLAXIS, ALLERGIC REACTIONS, BEE STINGS, STINGING INSECTS, IMMUNOLOGY

93/94-0742 ANAPHYLAXIS, THERAPIES/ALLERGIES, IMMUNE SYSTEM, ALLERGY, ALLERGIC RESPONSES, RHINITIS/ALLERGIC, ASTHMA

93/94-2536 ANATOMY, SAFETY FACTORS/BIOLOGICAL, BIOLOGICAL DESIGN, BODY PARTS/SIZE, HUMAN BIOLOGY, ORGAN SIZE, EVOLUTION, NATURAL SELECTION

93/94-1503 ANATOMY/IMPALA, DENTAL FEATURES/IMPALA, TICKS, ZOOLOGY, TEETH, IMPALA, EVOLUTION, ADAPTATION

Keyword Index

93/94-0316 ANCIENT CIVILIZATIONS, ARCHAEOLOGY, PHYTOLITHS, CARBON ISOTOPE RATIOS, MAIZE

93/94-1271 ANCIENT CURES, CHINA, ANIMAL MODELS, PUERARIA LOBATA, ALCOHOL ABUSE, HAMSTERS, DRINKING PROBLEMS, KUDZU ROOT, DAIDZIN, DAIDZEIN

93/94-1409 ANCIENT DNA RESEARCH, PALEONTOLOGY, POLYMERASE CHAIN REACTION, RESEARCH QUALITY, DNA AMPLIFICATION, AMBER, BONES/ANCIENT

93/94-1524 ANCIENT FORESTS, CLIMATE CHANGE, FOREST PRODUCTIVITY, GREENHOUSE EFFECTS, ICE AGE

93/94-0525 ANCIENT HUNTERS, ANTHROPOLOGY, HUNTING TECHNIQUES, SOUTH AMERICAN INDIANS, HUNTER-GATHERERS, GUAJA INDIANS, INDIANS

93/94-1728 ANDROGENS, GALACTORRHOEA, ESTROGEN, BREAST CANCER RISK, HYPERTHYROIDISM, AMENORRHOEA, HIRSUTISM, HORMONES

93/94-2012 ANDROGENS, HYPOTHALAMUS, SEXUAL ORIENTATION, HOMOSEXUALITY, GENETICS, INNATENESS

93/94-2318 ANDROGENS, PRENATAL HORMONE HYPOTHESIS, BRAIN SIZE, HOMOSEXUALITY, GENETICS/HOMOSEXUALITY, SEXUAL ORIENTATION, INNATENESS

93/94-1554 ANDROSTENEDIONE, AGGRESSIVE BEHAVIOR, ANIMAL BEHAVIOR, SPOTTED HYENAS, HYENAS, SOCIAL STRUCTURE

93/94-2114 ANEMIA, DIET, NUTRITION, MATERNAL ANEMIA, PREGNANCY, IRON SUPPLEMENTATION

93/94-2621 ANEMIA, PREMATURITY, VERY-LOW-BIRTH-WEIGHT, INFANTS, EPOETIN BETA, RECOMBINANT HUMAN ERYTHROPOIETIN, NEONATOLOGY, PEDIATRICS

93/94-2452 ANEMONE PATENS, PASQUE FLOWER, PLANTS/FLOWERING, RANUNCULACEAE, PRAIRIE/PLANTS, MEDICINES/PLANT EXTRACTS, ANEMONIN

93/94-2452 ANEMONIN, ANEMONE PATENS, PASQUE FLOWER, PLANTS/FLOWERING, RANUNCULACEAE, PRAIRIE/PLANTS, MEDICINES/PLANT EXTRACTS

93/94-0435 ANERGY, HELPER T CELLS, T CELL ANERGY, IMMUNE SYSTEM, AUTOIMMUNE DISEASES, TOLERANCE INDUCTION

93/94-1323 ANEROBIC VAGINOSIS, CANDIDIASIS, CHLAMYDIA, PELVIC INFLAMMATORY DISEASE (PID), GYNECOLOGY, ABORTION, GENITAL TRACT INFECTION

93/94-1391 ANESTHESIA, TOPICAL ANESTHESIA, NEONATAL CIRCUMCISION, PAIN MANAGEMENT, CLINICAL PEDIATRICS, CIRCUMCISION

93/94-0987 ANESTHESIA/HYPERTHERMIA, HEAT STROKE, NEUROLEPTIC MALIGNANT SYNDROME, DEHYDRATION, ANTIPYRETIC THERAPY, BODY TEMPERATURE, HYPERTHERMIA, EXERTIONAL HYPERTHERMIA, MALIGNANT HYPERTHERMIA

93/94-2611 ANESTHETICS, CARCINOGENS, DIMETHYLANILINE(2,6-), CANCER, PHARMACEUTICALS, LIDOCAINE

93/94-1601 ANGINA, HEART ATTACKS, WOMEN'S HEALTH, CARDIOLOGY, PERCUTANEOUS TRANSLUMINAL CORONARY

93/94-1632 ANGINA, HEART PROBLEMS/STAMINA, PREDICTIVE TESTS, CONGESTIVE HEART FAILURE, FUNCTIONAL STATUS, ENALAPRIL, EXERCISE/HEART DISEASE

93/94-0770 ANGINA, NITRATE TOLERANCE, COMBINATION DRUG THERAPY, NITROGLYCERIN, CORONARY ARTERY DISEASE

93/94-2295 ANGINA, NITROGLYCERIN TABLETS, HEART DISEASE, DRUG EFFECTIVENESS, CORONARY ARTERY DISEASE

93/94-0689 ANGINA, REST PAIN, CORONARY ARTERY BYPASS GRAFT (CABG), CORONARY THROMBOSIS, PLAQUE COMPONENTS, HEART ATTACKS, ATHEROSCLEROSIS, FATTY STREAKS, FIBROFATTY PLAQUES

93/94-2245 ANGINA, RESTENOSIS, MYOCARDIAL INFARCTION, CARDIOLOGY, PERCUTANEOUS TRANSLUMINAL CORONARY, ANGIOPLASTY

93/94-0378 ANGINA PECTORIS, AGE SPECIFIC PREVALENCE, OLDER ADULTS/HEART DISEASE, CARDIOVASCULAR DISEASES, AGING, MYOCARDIAL INFARCTION

93/94-0109 ANGINA PECTORIS, CHEST PAIN, GASTROESOPHAGEAL REFLUX, CORONARY ARTERY DISEASE, ANTACIDS, HEARTBURN

93/94-0412 ANGINA PECTORIS, SECOND OPINIONS, ANGIOGRAPHY, UNNECESSARY PROCEDURES, CORONARY ANGIOPLASTY (CA), CORONARY ARTERY DISEASE, BYPASS SURGERY, PERCUTANEOUS TRANSLUMINAL CA

93/94-2527 ANGIOGRAPHY, RADIONUCLIDE SCAN, MEDICINE, CATHETERIZATION, SEX-BIAS/MEDICAL, CORONARY ARTERY DISEASE, CARDIOLOGY

93/94-0412 ANGIOGRAPHY, UNNECESSARY PROCEDURES, CORONARY ANGIOPLASTY (CA), CORONARY ARTERY DISEASE, BYPASS SURGERY, PERCUTANEOUS TRANSLUMINAL CA, ANGINA PECTORIS, SECOND OPINIONS

93/94-2245 ANGIOPLASTY, ANGINA, RESTENOSIS, MYOCARDIAL INFARCTION, CARDIOLOGY, PERCUTANEOUS TRANSLUMINAL CORONARY

93/94-2199 ANGIOPLASTY, ATHEROSCLEROSIS, ORNISH PROGRAM, DIET, FAT INTAKE, CHOLESTEROL INTAKE, HEART DISEASE, CORONARY ARTERY BYPASS GRAFTING

93/94-0993 ANGIOPLASTY, BYPASS SURGERY, CORONARY ARTERY BYPASS SURGERY, HEART ATTACKS, THROMBOLYTIC DRUGS

93/94-2726 ANGIOPLASTY, BYPASS SURGERY, SURGERY/ARTERIES, POLYMER GELS, ARTERIES/HEALING AIDS

93/94-2213 ANGIOPLASTY, CLOT BUSTERS, STROKE TREATMENTS, THROMBOLYMIC AGENTS, HEMORRHAGIC STROKE, ISCHEMIC STROKE

93/94-0717 ANGIOPLASTY, HIGH-TECH PROCEDURES, PHYSICIANS JUDGEMENT, SERVICE AVAILABILITY/USE, HEALTH CARE COSTS, ACUTE MYOCARDIAL INFARCTION, CARDIAC PROCEDURES, CARDIAC CATHETERIZATION, BYPASS SURGERY

93/94-0720 ANGIOPLASTY, REVASCULARIZATION, PLAQUE, TREATMENT EFFECTIVENESS, ATHEROSCLEROSIS, CORONARY ARTERY DISEASE, ATHERECTOMY

93/94-0705 ANGIOPLASTY, THROMBOLYTIC THERAPY, PERCUTANEOUS TRANSLUMINAL (PT), PT CORONARY ANGIOPLASTY (PTCA), TREATMENT COMPARISONS, HEART ATTACKS, MYOCARDIAL INFARCTION

93/94-0704 ANGIOPLASTY, THROMBOLYTIC THERAPY, STREPTOKINASE, TREATMENT COMPARISONS, HEART ATTACKS, MYOCARDIAL INFARCTION

93/94-0702 ANGIOPLASTY, THROMBOLYTIC THERAPY, TISSUE PLASMINOGEN ACTIVATOR (TPA), TREATMENT COMPARISON, HEART ATTACK, MYOCARDIAL INFARCTION

93/94-2126 ANGIOSPERMS, FLOWERING PLANTS, PLANT EVOLUTION, SANMIGUELIA, FOSSILS-PLANTS, PALEOBOTANY, EVOLUTION-ANGIOSPERMS

93/94-0014 ANGIOSPERMS, MONOECY, DICHOGAMY, PROTANDRY, PROTOGYNY, BOTANY, FLOWER POLLINATION, PLANT BEHAVIOR, SELF-FERTILIZATION

93/94-1281 ANGIOSPERMS, PALEONTOLOGY, EVOLUTION, INSECTS, ENTOMOLOGY

93/94-2132 ANGIOSPERMS, SELF-INCOMPATIBILITY SYSTEMS, CELLULAR COMMUNICATION/PLANTS, NICOTIANA ALATA, INBREEDING/PLANTS, PLANT BEHAVIOR

93/94-1980 ANGIOTENSIN CONVERTING ENZYME (ACE) , MICROALBUMINURIA, KIDNEY DISEASES, INSULIN-DEPENDENT DIABETES MELLITUS, DISEASE PROGRESSION, RENAL DISEASES, DIABETES, CAPTOPRIL

93/94-1679 ANGIOTENSIN II, INSULIN-DEPENDENT DIABETES, NEPHROPATHY, KIDNEY FAILURE, CAPTOPRIL, ANGIOTENSIN-CONVERTING-ENZYME INHIB., SERUM CREATININE, GLOMERULI

93/94-2583 ANGIOTENSIN-CONVERTING ENZYME, RENAL INJURY, PATHOPHYSIOLOGY, KIDNEY DISEASE, HYPERTENSION

93/94-1076 ANGIOTENSIN-CONVERTING ENZYME (ACE), ACE INHIBITORS, RADIANCE STUDY, CARDIOVASCULAR PHARMACOLOGY, DIGOXIN THERAPY, CHRONIC HEART FAILURE

93/94-2523 ANGIOTENSIN-CONVERTING ENZYME (ACE), GASTROINTESTINAL DISCOMFORT, RESPIRATORY PROBLEMS, PENICILLAMINE, SKIN DISEASE, DERMATOLOGY, SCLERODERMA, COLLAGEN

93/94-1679 ANGIOTENSIN-CONVERTING-ENZYME INHIB., SERUM CREATININE, GLOMERULI, ANGIOTENSIN II, INSULIN-DEPENDENT DIABETES, NEPHROPATHY, KIDNEY FAILURE, CAPTOPRIL

93/94-0779 ANGIOTENSIN-CONVERTING-EXZYME INHIB., QUALITY OF LIFE, DRUG THERAPY, MEDICATION EFFECT/QUALITY OF LIFE, CAPTOPRIL, ENALAPRIL, ANTIHYPERTENSION DRUGS

93/94-2156 ANGLERFISH, FISH-LUMINESCENT, LIGHT-PRODUCING BACTERIA, PHYLOGENETIC TREES, SYMBIOTIC RELATIONSHIPS, BIOLUMINESCENT BACTERIA, FLASHLIGHT FISH

93/94-0348 ANGLERFISHES, CERATIOIDS, ANOMALOPIDS, ICHTHYOLOGY, PHYLOGENETIC ANALYSIS, BIOLUMINESCENT SYMBIONTS, FLASHLIGHT FISHES

93/94-1559 ANGLERFISHES, FLASHLIGHT FISHES, BIOLUMINESCENT MARINE BACTERIA, PHYLOGENETIC TREES, FISHES, MARINE SYMBIOSIS, LIGHT-ORGAN-BEARING FISH

93/94-1693 ANILINE, SPAIN, EPIDEMICS, TOXIC OIL SYNDROME, RAPESEED OIL, MORTALITY, OIL/CONTAMINATED, RAPESEED OIL

93/94-0644 ANIMAL ADAPTATIONS, ECOLOGICAL ISLANDS, EVOLUTION, AFRICAN FLORA/FAUNA, ENDEMIC SPECIES, SUNBIRDS

93/94-1122 ANIMAL ADAPTATIONS, PALEONTOLOGY, WOOLLY MAMMOTHS, WRANGEL ISLAND, ICE AGE, MAMMOTHS, DWARF MAMMOTHS

93/94-0639 ANIMAL ADAPTATIONS, WEASELS, MUSTELA FRENATA, CARNIVORES, VIRGINIA WILDLIFE

93/94-2477 ANIMAL BEHAVIOR, ADAPTATIONS, JERSEY/ISLE OF, DEER, EVOLUTION, ISLAND POPULATIONS, DWARF ANIMALS

93/94-0936 ANIMAL BEHAVIOR, ADAPTIVE RADIATION, LESSER LONG-NOSED BAT, LEPTONYCTERIS CURASOAE, CHIROPTERA, PLANT-VISITING BATS, PTEROPODIDS, PHYLLOSTOMIDS, MORPHOLOGY/BATS

93/94-0336 ANIMAL BEHAVIOR, ANIMAL DEVELOPMENT, TIGER SALAMANDER, CANNIBALISM, REPTILE FAMILY RELATIONSHIPS, ZOOLOGY

93/94-0896 ANIMAL BEHAVIOR, ANT TRAILS, MATHEMATICAL MODELING, PHEROMONES

93/94-0647 ANIMAL BEHAVIOR, ANTHROPOLOGY, CHIMPANZEE CULTURES, TOOL USE/ANIMALS, CHIMPANZEES

93/94-0961 ANIMAL BEHAVIOR, ARACHNIDS, SPIDERS, BLACK WIDOW SPIDERS, VIOLIN SPIDERS, TARANTULAS, INSECT CONTROL/SPIDERS

93/94-2692 ANIMAL BEHAVIOR, AVIAN BEHAVIOR, ENVIRONMENT, RECYCLING, BIRDS, NEST BUILDING, BIODEGRADABLE WASTES

93/94-1264 ANIMAL BEHAVIOR, BALD EAGLES, WILDLIFE BEHAVIOR, CANYON FERRY STATE PARK, EAGLES, BIRDS OF PREY, MONTANA

93/94-2463 ANIMAL BEHAVIOR, BATS, ARTIBEUS JAMAICENSES, ECHOLOCATION, BEHAVORIAL ECOLOGY, TROPICAL ECOSYSTEMS, HABITAT SELECTION

93/94-1592 ANIMAL BEHAVIOR, BEHAVIORAL ENRICHMENT DEVICES, FORAGING, ENVIRONMENTAL STIMULATION, CAPTIVE ANIMALS, ZOO EXHIBITS

93/94-2731 ANIMAL BEHAVIOR, BIRDS, ARENA BIRDS, ORNITHOLOGY, DARWIN, EVOLUTION, SEXUAL SELECTION, REPRODUCTION, AVIAN BIOLOGY

93/94-0638 ANIMAL BEHAVIOR, BLACK BEARS, LANDFILLS, N.Y. DEPT. OF ENVIRONMENTAL CONSERV., WILDLIFE PROTECTION, BEARS, URSUS AMERICANUS

93/94-2718 ANIMAL BEHAVIOR, BOTTLES/UNDERWATER, LIFE CYCLE/OCTOPUS, HABITAT ALTERNATIVES, PACIFIC RED OCTOPUS, OCTOPUS RUBESCENS, WASTE DISPOSAL

93/94-1562 ANIMAL BEHAVIOR, BRAIN HORMONES, NEUROSCIENCE, PRAIRIE VOLES, MONOGAMOUS BEHAVIOR, VASOPRESSIN

93/94-1886 ANIMAL BEHAVIOR, BUTTERFLIES, EDITH'S CHECKERSPOT BUTTERFLY, EVOLUTIONARY CHANGES, COLLINSIA PARVIFLORA, PLANTAGO LANCEOLATA, EGG LAYING

93/94-0938 ANIMAL BEHAVIOR, BUTTERFLY MIGRATIONS, MIGRATIONS, RED ADMIRAL BUTTERFLY, AFRICAN MONARCH, MONARCH BUTTERFLY, PAINTED LADY

93/94-0939 ANIMAL BEHAVIOR, CAMOUFLAGE, CRAB SPIDERS, MISUMENOIDES FORMOSIPES, SPIDERS, FEEDING STRATEGIES/SPIDERS

93/94-0958 ANIMAL BEHAVIOR, CELL BIOLOGY, SEA URCHINS, MATING BEHAVIOR, BINDIN, EGG DEVELOPMENT

93/94-0303 ANIMAL BEHAVIOR, CONSERVATION, ORNITHOLOGY, BRAZIL, BIRDS, HABITAT/BIRDS, BIOGEOGRAPHY

93/94-2478 ANIMAL BEHAVIOR, CRICKETS, PARASITES, TACHINID FLIES, MATING CALLS, INSECTS, FLIES/HEARING

93/94-1253 ANIMAL BEHAVIOR, DEER, HYBRIDIZATION, CROSS BREEDING, ZOOLOGY, WHITE-TAILED DEER, MULE DEER

93/94-0345 ANIMAL BEHAVIOR, DEFENSE STRATEGIES, SONAR RECEPTION/INSECTS, BATS, ULTRASOUND, NOCTURNAL INSECTS

93/94-1276 ANIMAL BEHAVIOR, DOLPHINS, SOCIAL BEHAVIOR/DOLPHINS, PACIFIC WHITE-SIDED DOLPHINS, MARINE MAMMALS

93/94-1402 ANIMAL BEHAVIOR, ECOLOGY/PARASITES, HOST-PARASITE INTERACTIONS, VIRUSES, BACTERIA, FUNGI, PARASITES

93/94-0667 ANIMAL BEHAVIOR, ENDANGERED SPECIES, GIANT PANDA, PANDAS/BREEDING CENTERS, URINARY ESTROGEN CONCENTRATIONS, CAPTIVE BREEDING

93/94-1273 ANIMAL BEHAVIOR, ENDANGERED SPECIES, NEW ZEALAND, WETAS, CAPTIVE BREEDING, GIANT INSECTS, INSECT TRACKING PROGRAMS, SPECIES PROTECTION

93/94-0055 ANIMAL BEHAVIOR, ENTOMOLOGY, HONEYBEES, NECTAR FERMENTATION, ALCOHOL CONSUMPTION, BEES

93/94-1571 ANIMAL BEHAVIOR, EVOLUTION, REPTILES, LIZARDS, HERPETOLOGY, WESTERN FENCE LIZARD, SCLELOPORUS OCCIDENTALIS

93/94-0964 ANIMAL BEHAVIOR, EVOLUTIONARY ECOLOGY, NEST PREDATION, BIRD POPULATIONS, SPECIES COEXISTENCE

93/94-0604 ANIMAL BEHAVIOR, FIELD GUIDES, BIRDS/EUROPE, FEATHERS, MIGRATION, IDENTIFICATION TECHNIQUES/BIRDS

93/94-1515 ANIMAL BEHAVIOR, FIELD GUIDES, WHALES, PORPOISES, SEALS, NORTH ATLANTIC COAST, CETACEA, ODONTOCETI, MYSTICETI

93/94-0362 ANIMAL BEHAVIOR, FLOWER BEES, ANTHOPHORA PLUMIPES, ENDOTHERMIC INSECTS, BEES, MATING STRATEGIES, COLD ADAPTATIONS

93/94-0347 ANIMAL BEHAVIOR, FOOD FARMING, ORGANIZATION (UNICELLED ANIMALS), FORAMINIFERA, OCEAN UTILIZATION

93/94-0979 ANIMAL BEHAVIOR, FOOD STORAGE/BIRDS, ORNITHOLOGY, PINYON JAY, BLUE CROW, PINE TREES/PINYON, BIRDS

Keyword Index

93/94-1269 ANIMAL BEHAVIOR, GAME BIRDS, REPRODUCTIVE SUCCESS/WILDERNESS, VIRGINIA WILDLIFE, WILD TURKEYS, TURKEY RESTORATION, CAPTIVE-REARED TURKEYS, WILDLIFE CONSERVATION

93/94-0672 ANIMAL BEHAVIOR, GENE MAPPING, DOGS/GENOME MAPPING, BEHAVIORAL TRAITS/DOGS, CANINES

93/94-0670 ANIMAL BEHAVIOR, GREEN SEA TURTLES, BREED AND RELEASE PROGRAMS, CAPTIVE BREEDING, TAGGING PROGRAMS/TURTLES, TURTLES/SEA, ENDANGERED SPECIES

93/94-0366 ANIMAL BEHAVIOR, HAPLOCHROMIS BURTONI, HYPOTHALAMUS, BEHAVIORAL ADAPTATIONS, SUBORDINATE/DOMINANT BEHAVIORS, CHICHLID FISH, FISH, SEXUAL PREFERENCE, HOMOSEXUALITY

93/94-1270 ANIMAL BEHAVIOR, HAWKS/RED-TAILED, RED-TAILED HAWKS, BIRDS OF PREY, PASSAGE BIRDS, RAPTORS, WILDLIFE CONSERVATION

93/94-1885 ANIMAL BEHAVIOR, HERPETOLOGY, LIZARDS, WESTERN FENCE LIZARD, SCELOPORUS OCCIDENTALIS, REPTILES

93/94-2481 ANIMAL BEHAVIOR, HUMAN INTERVENTION, HABITAT DISTURBANCES, WILDLIFE PROTECTION, PATAGONIA, ELEPHANT SEALS, TOURIST INDUSTRY, PENINSULA VALDES, SEALS

93/94-0051 ANIMAL BEHAVIOR, INSECT FLIGHT, WING VORTICES, AERODYNAMICS, LIFT, REYNOLDS NUMBER

93/94-0351 ANIMAL BEHAVIOR, INSECT ORIENTATION DETECTION, OPTICAL LOBE/INSECTS, MAMMALIAN VISUAL CORTEX, ORIENTATION DISCRIMINATION/BEES, VISUAL PATTERN ANALYSIS/INSECTS

93/94-0967 ANIMAL BEHAVIOR, INTELLIGENCE/ANIMALS, COGNITIVE POWERS/ANIMALS, LANGUAGE/ANIMALS

93/94-0940 ANIMAL BEHAVIOR, INTELLIGENCE/BIRDS, INSTINCTIVE BEHAVIOR, PROBLEM-SOLVING, LEARNING/ANIMALS, BIRDS/INTELLIGENCE, RAVENS

93/94-0074 ANIMAL BEHAVIOR, LANGUAGE DEVELOPMENT, SOCIAL ANIMALS, SEA LIONS, EQUIVALENCE THINKING

93/94-0663 ANIMAL BEHAVIOR, MATING BEHAVIOR, PAIR BONDING, MONOGAMY, BIRDS

93/94-2472 ANIMAL BEHAVIOR, MILKWEED BUTTERFLIES, CHEMICAL PRODUCTION/BUTTERFLIES, DIHYDROPYRROLIZINES, SPECIES IDENTIFICATION/SMELL, BUTTERFLIES, PHEROMONES

93/94-0363 ANIMAL BEHAVIOR, MOLTING, LOBSTERS, HOMARUS AMERICANUS, MARINE BIOLOGY, LIFE CYCLE/LOBSTERS

93/94-0950 ANIMAL BEHAVIOR, MONKEYS, SPECIES INTERACTIONS, ABUKO NATURE RESERVE, WILDLIFE CONSERVATION, PRIMATES, GREEN MONKEYS, CERCOPITHECUS SABAEUS, RED COLOBUS MONKEYS, PROCOLOBUS BADIUS, ERYTHROCEBUS PATAS, PATAS MONKEYS

93/94-0935 ANIMAL BEHAVIOR, MONOGAMY, PRAIRIE VOLES, MICROTUS OCHROGASTER, VOLES, OXYTOCIN, VASOPRESSIN, HORMONES

93/94-0063 ANIMAL BEHAVIOR, MOTHS, UTETHEISA ORNATRIX, POSTCOPULATORY SPERM SELECTION, EGG-PROTECTIVE ALKALOID

93/94-0822 ANIMAL BEHAVIOR, PALEONTOLOGY, DEINONYCHUS, VELOCIRAPTOR, JURASSIC PARK, DINOSAURS, RAPTORS/PREHISTORIC

93/94-1819 ANIMAL BEHAVIOR, PARASITES, WORMS/PARASITIC, HELMINTHOLOGY, PHYTOHELMINTHS, NEMATODES

93/94-0606 ANIMAL BEHAVIOR, POLLINATION, PARASITES, CROP DESTRUCTION, INTEGRATED PEST MANAGEMENT (IPM), INSECTS, ENTOMOLOGY

93/94-0346 ANIMAL BEHAVIOR, POPULATION CYCLES, ECOLOGY, ENVIRONMENT, SUNSPOT ACTIVITY, SNOWSHOE HARE

93/94-0960 ANIMAL BEHAVIOR, PREDATORS, INSECT SPECIES, TAXONOMY/INSECTS, REPRODUCTIVE BEHAVIOR, ENTOMOLOGY, PRAYING MANTIS

93/94-0675 ANIMAL BEHAVIOR, PRIMATES, MONKEYS, WATER DEPRIVATION/BABOONS, NAMIB DESERT, BABOONS, ADAPTATIONS, ARID ENVIRONMENTS

93/94-0056 ANIMAL BEHAVIOR, PUGET SOUND, PREDATION, THERMOREGULATION, HARBOR SEALS

93/94-1517 ANIMAL BEHAVIOR, ROADRUNNER, BIRDS, GEOCOCCYX CALIFORNIANUS, AVIAN HABITS, CHAPARRAL, SOUTHWESTERN US

93/94-2722 ANIMAL BEHAVIOR, ROBINS, WRENS, BACKYARD BIRDS, BIRDS

93/94-0361 ANIMAL BEHAVIOR, SALT-MARSH BEETLES, BLEDIUS SPECTABILIS, INTERTIDAL ZONE, PARASITOID WASPS, PARENTAL CARE/INSECTS, INSECTS

93/94-1491 ANIMAL BEHAVIOR, SEA TURTLES, SATELLITE TRACKING, MIGRATION PATTERNS, TURTLE TRACKING, CHELONIA MYDAS, HAWAII

93/94-1260 ANIMAL BEHAVIOR, SEA WORLD, ENDANGERED SPECIES, MANATEES, ANIMAL RESCUE PROGRAM, FLORIDA WILDLIFE, ENVIRONMENT

93/94-0972 ANIMAL BEHAVIOR, SIBERIAN SALAMANDER, ADAPTATION, HIBERNATION, AMPHIBIAN FREEZING, PERMAFROST, COLD SURVIVAL STRATEGIES

93/94-2730 ANIMAL BEHAVIOR, SKUA, PENGUINS, ECOLOGY, PREDATOR-PREY RELATIONSHIPS, ANTARCTICA, BIRDS, AVIAN STUDIES

93/94-0066 ANIMAL BEHAVIOR, SPATIAL LEARNING, ALPHA CALCIUM CALMODULIN KINASE II, HIPPOCAMPUS, BEHAVIORAL RESEARCH

93/94-2191 ANIMAL BEHAVIOR, SPECIES PRESERVATION, CONSERVATION, GROUPERS, FISHING INDUSTRY

93/94-1554 ANIMAL BEHAVIOR, SPOTTED HYENAS, HYENAS, SOCIAL STRUCTURE, ANDROSTENEDIONE, AGGRESSIVE BEHAVIOR

93/94-1277 ANIMAL BEHAVIOR, SQUIRREL MONKEYS, FORAGING, DIET/MONKEYS, CAPTIVITY/FORAGING, MONKEYS

93/94-0956 ANIMAL BEHAVIOR, SQUIRRELS, FEEDING HABITS/SQUIRRELS, TASSEL-EARED SQUIRRELS, APERT'S SQUIRREL, PONDEROSA PINES

93/94-1590 ANIMAL BEHAVIOR, STARFISH, ECHINODERMS, REGENERATION/STARFISH, LOCOMOTION/STARFISH, SEA STARS

93/94-0371 ANIMAL BEHAVIOR, STICK INSECTS, EGG PROTECTION STRATEGIES, ANTS, ENTOMOLOGY, CAPITULA

93/94-0665 ANIMAL BEHAVIOR, TENACLES/MOLES, STAR-NOSED MOLES, ELECTRORECEPTION, NERVE ENDINGS, ELECTRIC FIELD DETECTION, MOLES

93/94-1512 ANIMAL BEHAVIOR, TENGMALM'S OWLS, BIRDS OF PREY, ORNITHOLOGY, OWLS, PINE MARTENS

93/94-0945 ANIMAL BEHAVIOR, TERMITES, FOSSIL TERMITES, EVOLUTION, SOCIAL INSECTS, INSECT EVOLUTION

93/94-2728 ANIMAL BEHAVIOR, THREAT DISPLAYS, PHEROMONES, AGONISTIC BEHAVIOR, COMMUNICATION/ANIMALS, AGGRESSION

93/94-2479 ANIMAL BEHAVIOR, TOOL USE/ANIMALS, SEA OTTERS, MARINE MAMMALS, OTTERS

93/94-0632 ANIMAL BEHAVIOR, TRUE HIBERNATORS, DEEP SLEEPERS, NEW YORK MAMMALS, MAMMALIAN HIBERNATION

93/94-0953 ANIMAL BEHAVIOR, VERVET MONKEYS, RISK-TAKING BEHAVIORS, SURVIVAL RATES, MONKEYS, JUVENILES/VERVETS

93/94-0352 ANIMAL BEHAVIOR, VISION/INSECTS, INSECTS, PATTERN RECOGNITION/INSECTS, HONEY BEES, APIS MELLIFERA

93/94-1565 ANIMAL BEHAVIOR, WALDRAPP IBIS, GERONICUS EREMITA, CAPTIVE WILDLIFE, WILDLIFE REINTRODUCTION, IBISES, ENDANGERED SPECIES

93/94-1516 ANIMAL BEHAVIOR, WETLANDS, SPECIES PRESERVATION, IBISES, WHITE IBIS, BIRDS/WADING

93/94-0664 ANIMAL BEHAVIOR, WHALES/KILLER, ORCINUS ORCA, KILLER WHALES, DOLPHINS, VANCOUVER ISLAND, MARINE MAMMALS

93/94-0970 ANIMAL BEHAVIOR, WINTER HIBERNATORS, HIBERNATION, BATS, JUMPING MICE, BEARS

93/94-0951 ANIMAL BEHAVIOR, ZEBRAS, GREVY'S ZEBRAS, ENDANGERED SPECIES, WILDLIFE CONSERVATION, MOTHER-FOAL BEHAVIORS, FOAL SURVIVAL RATES

93/94-0360 ANIMAL BEHAVIORS, RAILS/SWAMPHENS, BIRDS, SWAMPHENS, PUKEKO, COMMUNAL BREEDERS, INBREEDING, NEW ZEALAND BIRDS, AVIAN MATING

93/94-1265 ANIMAL BEHVAIOR, BLOOD SHARING, RECIPROCAL ALTRUISM, MAMMALS/BATS, VAMPIRE BATS, BATS

93/94-1588 ANIMAL BEHVAIOR, TECTOSPINAL TRACT, PREDATORY BEHAVIOR, FEEDING BEHAVIOR/NEURAL SYSTEMS, CARNIVORES, EVOLUTION, OPTIC TECTUM, SUPERIOR COLLICULUS, NEURAL ANATOMY

93/94-1504 ANIMAL BREEDING, AFRICAN SWINE FEVER, BLACK PIGS, HAITIAN PIGS, PIG BREEDING

93/94-0068 ANIMAL BREEDING, GENETIC ENGINEERING, PIG BREEDING, HALOTHANE GENE, GENE MUTATIONS-PIGS

93/94-0637 ANIMAL BREEDING TECHNIQUES, CATTLE DISEASES, VACCINE DEVELOPMENT/LIVESTOCK, GERMPLASM CONSERVATION/LIVESTOCK, AGRICULTURAL RESEARCH, LIVESTOCK RESEARCH

93/94-1256 ANIMAL CAMOUFLAGE, PROTECTIVE BEHAVIORS, CAMOUFLAGE, BLUE-RINGED OCTOPUS, SCUBA DIVING, OCTOPUS, MARINE PREDATOR, SIPHON

93/94-1567 ANIMAL CARCASSES, OSTEODYSTROPHY, BIRDS, VULTURES, CAPE GRIFFON, GYPS COPROTHERES, SCAVENGERS

93/94-2168 ANIMAL COAT FIBERS, HUNTING, HERDING, ANIMAL DOMESTICATION, ARCHEOLOGY, CAMELID SPECIES

93/94-1267 ANIMAL COLONIZATION, DYNAMIC EQUILIBRIUM, SURTSEY ISLAND, ICELAND, VOLCANIC ISLANDS, PLANT COLONIZATION

93/94-1864 ANIMAL COMPANIONS, DOGS, CATS, PET THERAPY, HEALTH IMPROVEMENTS, TOXOPLASMOSIS, PET BURNOUT

93/94-0503 ANIMAL COMPLEXITY, AMMONOIDS, NATURAL SELECTION, EVOLUTION

93/94-2166 ANIMAL CONSERVATION, GENETIC RESOURCES, THREATENED SPECIES, LIVESTOCK, EUROPE/ANIMAL PRESERVATION, BIODIVERSITY, DOMESTIC ANIMALS

93/94-1568 ANIMAL CONSERVATION, GOLDEN LION TAMARINS, ENDANGERED SPECIES, PET TRADE, ZOO BREEDING PROGRAMS, FORAGING, MONKEYS

93/94-0349 ANIMAL CONSERVATION, SEAL HABITATS, WESTERN SAHARA, BIOLOGY, MONK SEAL

93/94-1888 ANIMAL CONSERVATION STRATEGIES, BLACK RHINOS, DICEROS BICORNIS, RHINO DEHORNING, POACHING, INTERVEN.TECHNIQUE/ANIMAL EXTINCTION, SPECIES PRESERVATION

93/94-0042 ANIMAL CULLING, ELEPHANTS, IVORY TRADE, CONV.INT'L.TRADE ENDANGERED SPECIES, CITES, ENDANGERED SPECIES, WILDLIFE CONSERVATION

93/94-1874 ANIMAL DAMAGE CONTROL (ADC), POPULATION DYNAMICS, ERADICATION/ANIMALS, EXTINCTION, TRAPPING, SPECIES PROTECTION, WILDLIFE BIOLOGY

93/94-1272 ANIMAL DEVELOPMENT, DEVELOPMENTAL PATTERNING, MECHANO-CHEMICAL THEORY, DNA IMPRINTING, TURING EQUATIONS, MORPHOGENESIS

93/94-0336 ANIMAL DEVELOPMENT, TIGER SALAMANDER, CANNIBALISM, REPTILE FAMILY RELATIONSHIPS, ZOOLOGY, ANIMAL BEHAVIOR

93/94-2168 ANIMAL DOMESTICATION, ARCHEOLOGY, CAMELID SPECIES, ANIMAL COAT FIBERS, HUNTING, HERDING

93/94-0053 ANIMAL EXPERIMENTATION, TOXICOLOGY, VALIDATION PROCESSES, HUMAN TOXICITY, IN VITRO EXPERIMENTATION

93/94-2639 ANIMAL EXTINCTION, BRONTOTHERES, PALEONTOLOGY, TITANOTHERES, PERISSODACTYLA ORDER, HERBIVORES

93/94-0358 ANIMAL FOOD PRODUCTS, LOW-FAT FOODS, SOMATOTROPIN, BETA-AGONISTS, CHOLESTEROL, NUTRITION, HUMAN HEALTH, DIET

93/94-1581 ANIMAL INTERNAL CONTROL SYSTEMS, TEMPERATURE REGULATION, SODIUM DEFICIENCY/ANIMALS, PHOSPHATE DEFICIENCY, WATER REGULATION, OSMORECEPTORS

93/94-2480 ANIMAL MIGRATIONS, SIGHTSEEING, AFRICA, INDIGENOUS PEOPLE/RESERVES, WILDLIFE MANAGEMENT, ECOTOURISM, MAASAI MARA RESERVE

93/94-1320 ANIMAL MODELS, HIV/VACCINE STRATEGIES, VIRAL VACCINATION, HUMAN IMMUNODEFICIENCY VIRUS (HIV), VACCINES, SIMIAN IMMUNODEFICIENCY VIRUS (SIV), ACQUIRED IMMUNODEFICIENCY SYNDROME , AIDS

93/94-0206 ANIMAL MODELS, INHERITED DISEASES, GENE THERAPY, CYSTIC FIBROSIS, GENETIC ENGINEERING

93/94-1890 ANIMAL MODELS, INTESTINAL PROBLEMS/MODELS, METABOLISM/SNAKES, SNAKES, DIGESTIVE PHYSIOLOGY

93/94-1271 ANIMAL MODELS, PUERARIA LOBATA, ALCOHOL ABUSE, HAMSTERS, DRINKING PROBLEMS, KUDZU ROOT, DAIDZIN, DAIDZEIN, ANCIENT CURES, CHINA

93/94-1254 ANIMAL MODELS, STURNUS VULGARIS, ENVIRONMENTAL CONTAMINATION, PORPHYRIN PATTERNS, FIELD RESEARCH TECHNIQUES, BIOMARKERS, CONTAMINATION, STARLINGS

93/94-0634 ANIMAL NAVIGATION, PIGEONS, BIRDS, NAVIGATION/BIRDS, MIGRATORY SPECIES, MAGNETIC FIELDS

93/94-1251 ANIMAL PATHOLOGY, MARINE MAMMALS, BIOTOXINS, NORTH PACIFIC, INFECTIOUS DISEASE/PORPOISES, PORPOISES

93/94-1871 ANIMAL PESTS, CASTORIDAE, BEAVER RELOCATION, CASTOR GLANDS, WILDLIFE BIOLOGY

93/94-0350 ANIMAL PHYSIOLOGY, DAIRY COWS, CATTLE, LIVESTOCK SPERM, DNA, IN VITRO FERTILIZATION, CYTOMETERS

93/94-0943 ANIMAL POPULATIONS, CHINA-WILDLIFE, PANDAS, ENDANGERED SPECIES, REPRODUCTIVE BEHAVIOR

93/94-0941 ANIMAL POPULATIONS, ENDANGERED SPECIES, INBREEDING, FLORIDA WILDLIFE, HABITAT LOSS, PANTHERS, WILDLIFE CONSERVATION

93/94-0645 ANIMAL POPULATIONS, MONARCH BUTTERFLY, DANAUS PLEXIPPUS, BUTTERFLIES, MIGRATORY SPECIES

93/94-2498 ANIMAL POPULATIONS, POPULATION DISTRIBUTION, PREDATION, AFRICAN WILD DOGS, DOGS, LIONS, IMPALA, AFRICA

93/94-1882 ANIMAL PRESERVATION, POPULATION DYNAMICS/WHALES, BALAENOPTERA MUSCULUS, CALIFORNIA, WHALES, BLUE WHALES, ENDANGERED SPECIES, MARINE MAMMALS

Keyword Index

93/94-1878 ANIMAL PRESERVATION, RHINOCEROS, AFRICAN WILDLIFE, CONSERVATION, ENDANGERED SPECIES, EXTINCTION, DE-HORNING/RHINOS

93/94-2468 ANIMAL PROMISCUITY, ENDANGERED SPECIES, GREEN SEA TURTLE, SPECIES CONSERVATION, GENE POOL, DNA FINGERPRINTING, SPECIES SURVIVAL, BREEDING/SEA TURTLES

93/94-0673 ANIMAL PROTECTION, ALASKA, WOLVES, WILDLIFE MANAGEMENT, THREATENED SPECIES, CARIBOU, TOURISM BOYCOTT

93/94-2691 ANIMAL PROTECTION, CALIFORNIA HARBOR SEALS, COYOTES, SEALS, CARPINTERIA SEAL WATCH, CONSERVATION, MARINE MAMMALS

93/94-1258 ANIMAL PROTECTION, CALIFORNIA SEA FAUNA, OTTERS, COMMERCIAL DIVING, SEA OTTER RESCUE PROGRAM

93/94-1245 ANIMAL PROTECTION, ENVIRONMENTAL EDUCATION, MARINE MAMMALS, SCUBA DIVING, ENDANGERED SPECIES, MANATEES

93/94-0039 ANIMAL PROTECTION, HORSE RACING, RACEHORSE INJURIES, LAMENESS

93/94-2495 ANIMAL PROTECTION, INTERNATIONAL RHINO FOUNDATION, BROOKFIELD ZOO, TOURISM, CITES, AFRICAN WILDLIFE, ZAMBIA, EXTINCTION, RHINO CONSERVATION

93/94-0671 ANIMAL PROTECTION, MARINE MAMMALS, PINNIPEDS, SEALS, HAWAIIAN MONK SEALS, MONACHUS SCHAUINSLANDI, ENDANGERED SPECIES, MONK SEALS

93/94-2482 ANIMAL PROTECTION, NESTING SITES, TURTLES, WILDLIFE MANAGEMENT, ECOTOURISM, SIPADAN ISLAND, GREEN TURTLES, DIVE INDUSTRY, MALAYSIA, TOURISTS

93/94-2470 ANIMAL PROTECTION, WILDLIFE REPRODUCTION, WATER POLLUTION, DETERGENTS, PESTICIDES, VITELLOGENIN, ESTROGENIC SUBSTANCES/POLLUTANTS, ALLIGATORS, LAKE APOPKA, WASTE DISPOSAL SITES/ANIMALS, TROUT/EUROPE

93/94-1279 ANIMAL PROTECTION/DATABASES, WORLD CONSERV. MONITORING COUNCIL, CONSERVATION, ENDANGERED SPECIES, COMPUTER NETWORKS, ECOLOGICAL PLANNING, DATABASES, GEOGRAPHICAL INFORMATION SYSTEMS

93/94-0684 ANIMAL PROTEIN, UROLOGY, URINARY TRACT DISORDERS, KIDNEY STONES, DIET OXALATE, CALCIUM INTAKE

93/94-0641 ANIMAL REINTRODUCTIONS, COCKSCOMB BASIN WILDLIFE SANCTUARY, WILDLIFE CONSERVATION, ENDANGERED SPECIES, BLACK HOWLER MONKEYS, ALOUATTA PIGRA

93/94-0975 ANIMAL REPRODUCTION, INBREEDING, ZOO ANIMALS, CHEETAH, GENETIC DIVERSITY, CAPTIVE BREEDING, ZOOLOGY

93/94-0957 ANIMAL RESCUE OPERATIONS, WILDLIFE BIOLOGY, EXXON VALDEZ, OIL SPILLS, PRINCE WILLIAM SOUND, SEA OTTERS, ENHYDRA LUTRIS, OIL POISONING/OTTERS

93/94-1260 ANIMAL RESCUE PROGRAM, FLORIDA WILDLIFE, ENVIRONMENT, ANIMAL BEHAVIOR, SEA WORLD, ENDANGERED SPECIES, MANATEES

93/94-0955 ANIMAL RESCUES, SEA OTTERS, OILED WILDLIFE, RESPONSE PLANS/OIL SPILLS, EXXON VALDEZ, ENHYDRA LUTRIS, WILDLIFE PROTECTION, OIL SPILLS

93/94-0067 ANIMAL RIGHTS, ANTI-VIVISECTIONISTS, LABORATORY ANIMALS, EXPERIMENTATION-ANIMALS, RESEARCH ANIMALS

93/94-1490 ANIMAL RIGHTS, DOLPHINS, CAPTURED ANIMALS, WHALE RESCUE TEAM, SHEDD AQUARIUM, CAPTIVITY/DOLPHINS, WILDLIFE PRESERVATION

93/94-0946 ANIMAL RIGHTS, EVOLUTION, CHIMPANZEES, GORILLAS, APES, HUMAN EVOLUTION

93/94-1563 ANIMAL RIGHTS, RESEARCH ANIMALS, MEDICAL RESEARCH, BIOMEDICAL RESEARCH, LABORATORY ANIMALS

93/94-0338 ANIMAL RIGHTS ACTIVISTS, ETHICS/SCIENCE, SCIENCE EDUCATION, NAT. ASSOC. BIOLOGY TEACHERS (NABT), DISSECTION

93/94-1860 ANIMAL SECRETIONS, LITORIA CAERULEA, CAERINS, CAERIDINS, ZENOPUS LAEVIS, MEDICINE, FROGS

93/94-2162 ANIMAL SPECIES DIVERSITY, MOLECULAR GENETICS, DEOXYRIBONUCLEIC ACID (DNA), GENETIC DIVERSITY/WHALES, BLUE WHALES, KILLER WHALES, DNA FINGERPRINTING

93/94-0337 ANIMAL STUDIES, LEAD POLLUTION, KAKADU NATIONAL PARK, RESEARCH HAZARDS, CROCODILES

93/94-1282 ANIMAL SURVEY, THREATENED SPECIES, ENDANGERED SPECIES, RHINOCEROS SONDAICUS, WILDLIFE PROTECTION, JAVA RHINO

93/94-1108 ANIMAL TEETH, PALEONTOLOGY, RANCHO LA BREA TAR PITS, EVOLUTION, PLEISTOCENE DIET, SPECIES EXTINCTIONS, FOSSILS

93/94-1866 ANIMAL TRADING, INTERNATIONAL TRADE, SPARROWS, BIRD TRADE, PET SHOPS, ENDANGERED SPECIES, CITES

93/94-1605 ANIMAL VECTORS/RABIES, VIRUSES, RABIES, VACCINATION/RABIES, CANINE RABIES, PASSIVE IMMUNIZATION

93/94-1862 ANIMAL WELFARE, DOLPHINS, CETACEANS, PACIFIC WHITE-SIDED DOLPHIN, MARINE MAMMAL ACT, AQUARIUMS

93/94-2172 ANIMAL WELFARE, MARINE MAMMAL HEARING, SCRIPPS INSTITUTE OF OCEANOGRAPHY, UNDERWATER SOUND TRANSMISSION, GLOBAL WARMING, OCEAN TEMPERATURE

93/94-1048 ANIMAL-DERIVED ANTIBIOTICS, PEPTIDES, MAGAININS, AFRICAN CLAWED FROGS, DEFENSINS, PHARMACEUTICALS

93/94-1305 ANIMAL/SLEEP PATTERNS, HUMAN BEHAVIOR, SLEEP PATTERNS, ARTIFICIAL LIGHT, WINTER/SLEEP HABITS, SUMMER/SLEEP HABITS

93/94-1818 ANIMALS, PLANTS, PHYSICS, LIFE FORM ADAPTIONS, TERRESTRIAL MEDIUMS, AQUATIC MEDIUMS, AIR, WATER, FLUIDS, VISCOSITY

93/94-2717 ANIMALS RIGHTS ACTIVISTS, AQUARIUMS, HUMANE TREATMENT, HABITAT/CAPTIVITY, GIANT OCTOPUSES, OCTOPUSES, CONSERVATION, MARINE ANIMALS, CAPTIVITY

93/94-2402 ANIMATION TECHNIQUES, FACE RECOGNITION TECHNOLOGY, ANIMATION TECHNIQUES, PHOTOBOOK COMPUTER SYSTEM, EIGENFACE APPROACH, COMPUTER RECOGNITION SYSTEM, SECURITY SYSTEMS

93/94-2402 ANIMATION TECHNIQUES, PHOTOBOOK COMPUTER SYSTEM, EIGENFACE APPROACH, COMPUTER RECOGNITION SYSTEM, SECURITY SYSTEMS, ANIMATION TECHNIQUES, FACE RECOGNITION TECHNOLOGY

93/94-1378 ANISTREPLASE, EMERGENCY MEDICAL CARE, HEART ATTACK PATIENTS, ACUTE MYOCARDIAL INFARCTION, MEDICINE, THROMBOLYTIC THERAPY

93/94-1220 ANNUALS, EDAPHIC CLIMAX, SERAL STAGES, BOTANY, PLANT SUCCESSION, EXTINCT PLANT SPECIES

93/94-1798 ANODE, CATHODE, HAZARDOUS WASTE CLEANUP, ENVIRONMENTAL PROTECTION, SOIL REMEDIATION, ELECTROKINETIC REMEDIATION, SOIL POLLUTION

93/94-0348 ANOMALOPIDS, ICHTHYOLOGY, PHYLOGENETIC ANALYSIS, BIOLUMINESCENT SYMBIONTS, FLASHLIGHT FISHES, ANGLERFISHES, CERATIOIDS

93/94-0432 ANOPHELES MOSQUITOES, PARASITIC DISEASES, VECTORS/MALARIA, DISEASE TRANSMISSION, MALARIA, TROPICAL DISEASES, PLASMODIUM

93/94-1246 ANOPHELES QUADRIMACULATUS, INSECTICIDES, MOSQUITO CONTROL, GENETICALLY ENGINEERED ORGANISMS, CYANOBACTERIA, AGMENELLUM QUADRUPLICATUM

93/94-1036 ANOPHELINE MOSQUITOES, TROPICAL DISEASES, MALARIA, PLASMODIUM FALCIPARUM, ANTIMALARIAL DRUGS, CHLOROQUINE

93/94-0465 ANOREXIA NERVOSA, BINGE EATING, DIETING, SELF-INDUCED VOMITING, LAXATIVE USE, EATING DISORDERS, BULIMIA

93/94-1907 ANOREXIA NERVOSA, WEIGHT GAIN, BODY IMAGE, AMENORRHEA, CARDIAC ARRHYTHMIAS, OSTEOPOROSIS, PSYCHIATRY

93/94-1580 ANOXIC HABITATS, EARTH EVOLUTION, ANAEROBES, PROKARYOTES, EUKARYOTES, COMPLEX FOOD CHAINS, PHOTOSYNTHESIS

93/94-0372 ANOXYGENIC PHOTOTROPHIC BACTERIA, PRECAMBRIAN BANDED IRON FORMATIONS, MICROBIAL ECOLOGY, PALEOBIOLOGY, PURPLE NON-SULFUR BACTERIA, BIOLOGICAL IRON OXIDATION

93/94-0914 ANT PLANTS, PIPER, PHEIDOLE BICORNIS, PHYLLOBAENUS, TREES/ANTS, PLANT BEHAVIOR

93/94-0896 ANT TRAILS, MATHEMATICAL MODELING, PHEROMONES, ANIMAL BEHAVIOR

93/94-0109 ANTACIDS, HEARTBURN, ANGINA PECTORIS, CHEST PAIN, GASTROESOPHAGEAL REFLUX, CORONARY ARTERY DISEASE

93/94-1078 ANTAGONISTS (5HT2), BLOOD CLOTS, THROMBOSIS, ASPIRIN, SEROTONIN, CORONARY ARTERY DISEASE, KETANSERIN

93/94-1163 ANTARCTIC, ICE SHEET, PLIOCENE PERIOD, GLOBAL WARMING, SEA LEVEL, ICE STREAM, GEOLOGY

93/94-2429 ANTARCTIC ECOSYSTEM, OCEAN STUDIES, KRILL, FISHING INDUSTRY, ENVIRONMENT, SOUTHERN OCEAN, BIOMASS

93/94-0031 ANTARCTIC KRILL, EUPHAUSIA SUPERBA, MARINE RESOURCE CONSERVATION, FEEDBACK MANAGEMENT, CONTROL-SYSTEMS THEORY, ECOSYSTEM MANAGEMENT, KRILL

93/94-2730 ANTARCTICA, BIRDS, AVIAN STUDIES, ANIMAL BEHAVIOR, SKUA, PENGUINS, ECOLOGY, PREDATOR-PREY RELATIONSHIPS

93/94-0258 ANTARCTICA, BRITISH ANTARCTIC SURVEY PROJECTS, JAMES CLARK ROSS RESEARCH SHIP, HALLEY RESEARCH STATION

93/94-0238 ANTARCTICA, MCMURDO RESEARCH STATION, ENVIRONMENTAL POLLUTION, PROTOCOL ON ENVIRONMENTAL PROTECTION

93/94-1162 ANTARCTICA, MCMURDO STATION, NATIONAL SCIENCE FOUNDATION, HYDROCARBONS, COLIFORM BACTERIA, WASTE DISPOSAL, GEOLOGY

93/94-0239 ANTARCTICA, POLLUTION, WINTER QUARTERS BAY, INCINERATORS, ENVIRONMENTAL IMPACT STATEMENT

93/94-0532 ANTARCTICA, SUBGLACIAL VOLCANOES, ICE STREAMS, TILL, GEOTHERMAL HEAT, VOLCANOES/UNDER ICE

93/94-1466 ANTARCTICA TOURISM, TOURISM, WILDLIFE CONSERVATION, ENVIRONMENTAL IMPACTS, POLAR TOURS, PENGUINS, ECOSYSTEM PRESERVATION

93/94-2489 ANTELOPE, MERYCODONTS, RAMOCEROS OSBORNI, EVOLUTION/ANIMALS, PALEONTOLOGY, BEAR-DOG, AMPHICYON INGENS, PRONGHORN ANTELOPE

93/94-0654 ANTELOPE WOOL, WILDLIFE TRADE, SHAHTOOSH, WOOL TRADE, TIBETAN ANTELOPE

93/94-0046 ANTELOPES, AFRICAN WILDLIFE, BLAAUWBOCK, BLUE BUCK, HIPPOTRAGUS LEUCOPHAEUS, EXTINCT SPECIES

93/94-0226 ANTELOPES, CLIMATE CHANGE, AUSTRALOPITHECINES, GLACIATION, SPECIATION, HUMAN EVOLUTION, EVOLUTION

93/94-0362 ANTHOPHORA PLUMIPES, ENDOTHERMIC INSECTS, BEES, MATING STRATEGIES, COLD ADAPTATIONS, ANIMAL BEHAVIOR, FLOWER BEES

93/94-0922 ANTHRAQUINONE (AQ), NON-WOOD FIBERS, PULPING PROCESSES, WOOD-PULP ALTERNATIVES, KUDZU, KENAF

93/94-0444 ANTHRAX, BIOLOGICAL WEAPONS, RUSSIA, MILITARY ACCIDENTS, CONTAMINATION/ANTHRAX

93/94-1247 ANTHROPOGENIC EPISODIC ACIDIFICATION, BUFO BOREAS, HABITAT DESTRUCTION, ACID RAIN, AMPHIBIAN POPULATION DECLINES, HUMAN-CAUSED ACIDIFICATION, NATURAL ACIDIFICATION

93/94-0860 ANTHROPOGENIC GREENHOUSE GASES, NIGHTIME WARMING, PROJECTION MODELS/CLIMATE, GREENHOUSE EFFECT, GLOBAL TEMPERATURES, CLIMATE CYCLES

93/94-1460 ANTHROPOGENIC SULFUR, FOSSIL FUELS, SULFUR, DIMETHYL SULFIDE (DMS), METHANE SULFONIC ADIC (MSA), BIOGENIC SULFUR

93/94-2512 ANTHROPOLOGY, ABORIGINES, HUMAN SIZE, FOSSIL REMAINS, BONE GROWTH, MEGAFAUNA EXTINCTION

93/94-0201 ANTHROPOLOGY, ADOLESCENT GROWTH SPURT, HOMINID GROWTH PATTERNS, TOOTH ENAMEL MEASUREMENTS

93/94-1967 ANTHROPOLOGY, AMERICAS/DISEASE INTRODUCTION, TUBERCULOSIS (TB), PALEOPATHOLOGY, DISEASE TRANSMISSION

93/94-2343 ANTHROPOLOGY, AUSTRALOPITHECUS AFARENSIS, LUCY, HADAR EXCAVATION, ETHIOPIA, HUMAN EVOLUTION, EVOLUTION

93/94-0647 ANTHROPOLOGY, CHIMPANZEE CULTURES, TOOL USE/ANIMALS, CHIMPANZEES, ANIMAL BEHAVIOR

93/94-0228 ANTHROPOLOGY, CHINA-FOSSILS, XIAOCHANGJIANG, PALEONTOLOGY, TOOLS-PREHISTORIC, NIHEWAN BASIN, FOSSIL SITES

93/94-2036 ANTHROPOLOGY, EVOLUTION, DATING PROCESSES, HOMO ERECTUS, JAVA HOMINIDS, ACHEULEAN CULTURE, HOMINID EVOLUTION

93/94-1130 ANTHROPOLOGY, EVOLUTION, GENETICS, MITOCHONDRIAL DNA, HOMO ERECTUS, HUMAN POPULATION

93/94-2339 ANTHROPOLOGY, EVOLUTION, HUMAN EVOLUTION, SINGLE ORIGIN THEORY, MULTIREGIONAL ORIGIN, FOSSILS ANALYSIS, NEANDERTHALS, HOMO SAPIENS

93/94-0826 ANTHROPOLOGY, EVOLUTION, HUMAN GAIT, CENTER OF GRAVITY, CHIMPANZEES, WALKING

93/94-2492 ANTHROPOLOGY, EVOLUTION/HUMAN, HUMAN/EARLY EVOLUTION, FOSSILS, HOMINID FOSSILS, AUSTRALOPITHECUS AFARENSIS, BIPEDAL POSTURE

93/94-0804 ANTHROPOLOGY, FOSSIL INTERPRETATION, NEANDERTHALS, HUMAN EVOLUTION, ARCHEOLOGY

93/94-0225 ANTHROPOLOGY, FOSSIL TEETH, HOMO SAPIENS, HUMAN EVOLUTION, MIDDLE EASTERN HOMINIDS, NEANDERTHALS

93/94-2324 ANTHROPOLOGY, GENETICS, DNA ANALYSIS, MUMMIFICATION, CHINESE MUMMIES, ARCHEOLOGY, ICE MAN

93/94-0078 ANTHROPOLOGY, HAWAIIAN HONEYCREEPERS, POO-ULI, MELAMPROSOPS PHAEOSOMA, HONEYCREEPERS, ORNITHOLOGY

93/94-2033 ANTHROPOLOGY, HOMO SAPIENS, HOMO ERECTUS, HUMAN ORIGINS, ACHEULEAN TOOLS, FOSSIL DATING

93/94-0227 ANTHROPOLOGY, HUMAN EVOLUTION, EVOLUTION, HOMINIDS, AUSTRALOPITHECUS SPECIES, BLACK SKULL, FOSSILS

93/94-2316 ANTHROPOLOGY, HUMAN GENOME DIVERSITY PROJECT, POPULATION GENETICS, GENETIC MARKERS, HUMAN ORIGINS

Keyword Index

93/94-0204 ANTHROPOLOGY, HUNTING, EVOLUTION, FAMILY ROLES, MALE-FEMALE ROLES, REPRODUCTIVE BIOLOGY, PARENTAL ROLES

93/94-0525 ANTHROPOLOGY, HUNTING TECHNIQUES, SOUTH AMERICAN INDIANS, HUNTER-GATHERERS, GUAJA INDIANS, INDIANS, ANCIENT HUNTERS

93/94-2035 ANTHROPOLOGY, LOGGING OPERATIONS, ALASKA, CAVE DWELLERS, PRINCE OF WALES ISLAND, ARCHEOLOGY, MIGRATION ROUTES, COASTAL MIGRATION THEORY

93/94-0518 ANTHROPOLOGY, NEANDERTHALS, EVOLUTION, ATAPUERCA MOUNTAINS, FOSSILS, HOMO SAPIENS

93/94-1505 ANTHROPOMETRY, HEIGHT, WEIGHT, NUTRITION, BREAST FEEDING, PUBLIC HEALTH

93/94-1997 ANTI-ANDROGEN DRUGS, TREATMENT OPTIONS/PEDOPHILIA, SEXUAL DEVIANCE, PEDOPHILIA, COVERT SENSITIZATION, MASTURBATORY SATIATION

93/94-1918 ANTI-ANXIETY DRUGS, PSYCHOTHERAPY, NATURAL SELECTION, HUMAN BEHAVIOR, PHOBIAS, ANXIETY, AGORAPHOBIA

93/94-1726 ANTI-CARDIOLIPIN ANTIBODIES, MISCARRIAGE, LUPUS ERYTHEMATOSUS, AUTOANTIBODIES, CARDIOLIPINS, PREGNANCY COMPLICATIONS

93/94-1371 ANTI-EPILEPTIC DRUGS, FELBATOL, FELBAMATE, LENNOX-GASTAUT SYNDROME, FOOD AND DRUG ADMINISTRATION (FDA), EPILEPSY, SEIZURES

93/94-1739 ANTI-ESTROGEN THERAPY, TAMOXIFEN, ESTROGEN, PHARMACOLOGY, CANCER, BREAST CANCER

93/94-2558 ANTI-HIV DRUGS, ACQUIRED IMMUNODEFICIENCY VIRUS, MOLECULAR BIOLOGY, HUMAN IMMUNODEFICIENCY VIRUS (HIV), PROTEIN DISULFIDE-ISOMERASE, CD4 PROTEIN

93/94-0718 ANTI-INFLAMMATORY DRUGS, GLUCOCORTICOSTEROIDS, STEROIDS, RESPIRATORY DISEASES, ASTHMA, BETA-AGONISTS

93/94-2585 ANTI-INFLAMMATORY DRUGS, NIZATIDINE, DRUG THERAPY, ARTHRITIS THERAPY, ULCERATION, PEPTIC ULCER, NONSTEROIDAL ANTI-INFLAMMATORY DRUGS

93/94-1583 ANTI-LOCUST STRATEGIES, FOOD AND AGRICULTURE ORGANIZATION, FAO, INSECTICIDES, LOCUST BREEDING SITES, LOCUSTS

93/94-0451 ANTI-MALARIA DRUGS, VACCINES/MALARIA, HERBAL MEDICINE, BLOOD PARASITE, ARTEMISININ, QINGBAO, WORMWOOD EXTRACT, MALARIA

93/94-1615 ANTI-PARASITE COMPOUNDS, SURFACTANTS, INTESTINAL WORM THERAPY, DEWORMING DRUGS, PARASITIC DISEASES, TAPE WORMS, HYMENOLOPSIS, DIMUNUTA

93/94-2721 ANTI-PLATELET DRUGS, ASPIRIN, TICLODIPINE, TRANSIENT ISCHEMIC ATTACKS (TIAS, BLOOD PRESSURE/STROKE, STROKE, EMBOLIC STROKE, THROMBOTIC STROKE, HEMORRHAGIC STROKE

93/94-0344 ANTI-POACHING STRATEGIES, RHINOCEROS, ZIMBABWE RHINOS, ENDANGERED SPECIES, POACHING, TRANSPONDERS, OPERATION RADIO RHINO

93/94-1261 ANTI-PREDATOR BEHAVIOR, FOOD CHAIN, FISH, PARASITIC WORMS, ACANTHOCEPHALUS DIRUS, CAECIDOTEA INTERMEDIUS, CREEK CHUB FISH

93/94-1334 ANTI-TB DRUGS, HUMAN IMMUNODEFICIENCY VIRUS (HIV), INFECTIOUS DISEASES, TUBERCULOSIS, PUBLIC HEALTH, MULTIDRUG-RESISTANT (MDR) TB

93/94-2263 ANTI-TICK SALIVA ANTIBODY (ATSA), INFECTIOUS DISEASES, PUBLIC HEALTH, OUTDOOR WORKERS HEALTH HAZARDS, LYME DISEASE, TICKS, BORRELIA BURGDORFERI

93/94-0067 ANTI-VIVISECTIONISTS, LABORATORY ANIMALS, EXPERIMENTATION-ANIMALS, RESEARCH ANIMALS, ANIMAL RIGHTS

93/94-1651 ANTIANGIOGENESIS, CANCER RESEARCH, TUMOR GROWTH, CARTILAGE, SHARK CARTILAGE

93/94-0771 ANTIARRHYTHMIC DRUGS, SOTALOL, VENTRICULAR TACHYARRHYTHMIAS, ELECTROPHYSIOLOGIC STUDY, ELECTROCARDIOGRAPHIC MONITORING, CARDIAC ARRHYTHMIAS

93/94-1599 ANTIBIOTIC THERAPY, CHILDHOOD DISEASES, HEARING LOSS, OTITIS MEDIA, EAR INFECTIONS

93/94-1634 ANTIBIOTIC THERAPY, DIARRHEA, METRONIDAZOLE, HOSPITAL-ACQUIRED INFECTIONS, GASTROENTEROLOGY, CLOSTRIDIUM DIFFICILE, PSEUDOMEMBRANOUS COLITIS

93/94-0583 ANTIBIOTIC THERAPY, YOGURT, AGING, INTESTINAL FLORA, ESCHERICHIA COLI, LACTOBACILLUS ACIDOPHILUS

93/94-2506 ANTIBIOTIC TREATMENT, FACIAL REDNESS, DERMATOLOGY, ROSACEA, SKIN DISORDERS, LASER TREATMENT

93/94-1664 ANTIBIOTIC TREATMENT, MICROBIOLOGY, LYME DISEASE, LYME ARTHRITIS, BORRELIA BURGDORFERI

93/94-2574 ANTIBIOTIC-RESISTANT INFECTIONS, BACTERIAL INFECTIONS, BETAFECTIN, SQUALAMINE, IMMUNE SYSTEM, WHITE BLOOD CELLS, PHARMACEUTICALS, INFECTIOUS DISEASE

93/94-2578 ANTIBIOTIC-RESISTANT INFECTIONS, ZOONOTIC INFECTIONS, HUMAN IMMUNODEFICIENCY VIRUS (HIV), FOOD CONTAMINATION, INFECTIONS, WATER CONTAMINATION, ESCHERICHIA COLI

93/94-2450 ANTIBIOTICS, BACTERIA/DISEASES, DRUG-RESISTANT BACTERIA, GARLIC EXTRACT, FOLK MEDICINES, ALLICIN

93/94-0721 ANTIBIOTICS, GANGRENE, BONE INFECTIONS, WOUND HEALING, INFECTIONS/MAGGOTS, BLOWFLY LARVAE, MAGGOT THERAPY

93/94-2561 ANTIBIOTICS, INFECTIOUS DISEASES, DNA, GENETIC ENGINEERING, PLASMIDS, BACTERIA, PENICILLIN RESISTANCE

93/94-0158 ANTIBIOTICS, INFECTIOUS DISEASES, MYCOBACTERIUM TUBERCULOSIS, TUBERCULOSIS, MULTI-DRUG RESISTANT STRAINS, ISONIAZID

93/94-2476 ANTIBIOTICS, LADYBIRD BEETLES, BACTERIAL TRANSMISSION, INSECT REPRODUCTION, SEXUAL RATIO

93/94-0479 ANTIBIOTICS, MICROBIOLOGY, DENTAL TOOTH FILLINGS, MERCURY, INTESTINAL BACTERIA

93/94-1308 ANTIBIOTICS, OSTEOMYELITIS, BONE INFECTIONS, DRUG DELIVERY/ANTIBIOTICS, STAPHYLOCOCCUS BACTERIUM, BIODEGRADABLE BEADS

93/94-1358 ANTIBIOTICS, PEDIATRICS, NEWBORNS/FEVER, FEVER MANAGEMENT/INFANTS, INFANTS/FEVER, OUTPATIENT CARE, HOSPITAL ADMISSION

93/94-0140 ANTIBIOTICS, STREPTOCOCCUS, ERYTHROMYCIN, PENICILLIN, ALLERGIC REACTIONS, INFECTION-FIGHTING MEDICATIONS, SIDE EFFECTS/ANTIBIOTICS

93/94-0445 ANTIBIOTICS, THROAT INFECTIONS, INFECTIOUS DISEASES, GROUP A STREPTOCOCCAL TONSILLITIS, PENICILLIN V, ALPHA-STREPTOCOCCAL FLORA, TONSILLITIS, RECURRING INFECTIONS

93/94-2625 ANTIBIOTICS SCREENING, ULCER DEVELOPMENT, ACIDITY MAPPING BIOCHEMICAL REACTION, CELLULAR "SUBMARINES", MOLECULAR RESEARCH

93/94-2579 ANTIBODIES, AUTOIMMUNE DISORDERS, ANTIGENS, MHC MOLECULES, CELL REPLICATION, IMMUNE SYSTEM

93/94-0907 ANTIBODIES, CD5-POSITIVE B CELLS, INFECTIOUS AGENTS, CELL PHYSIOLOGY, AUTOANTIBODIES, IMMUNE SYSTEM

93/94-2700 ANTIBODIES, HUMAN ANTIBODY SIMULATION, COMMERCIAL ESPIONAGE, GENETIC ENGINEERING, IMMUNOLOGY, BIOTECHNOLOGY

93/94-1041 ANTIBODIES, IMMUNOGLODULIN G (IGG), PARASITES/HUMAN RESPONSE, BLOCKING RESPONSES/ALLERGIES, ALLERGIES, FILARIAL WORMS, IMMUNE SYSTEM, IGG ANTIBODIES

93/94-1667 ANTIBODIES, INFECTIOUS DISEASE, Q FEVER, COXIELLA BURNETII, BASQUE COUNTRY, LIVESTOCK FARMING

93/94-1115 ANTIBODIES, RECEPTOR PROTEINS, AUTOIMMUNE DISEASES, MYASTHENIA T-CELLS, ACETYLCHOLINE, IMMUNE SYSTEM RESPONSE, AMINO ACIDS

93/94-0739 ANTIBODIES, STREPTOCOCCUS PNEUMONIAE, LEISHMANIA, VIRAL INFECTIONS, IMMUNE SYSTEM, INFECTIOUS DISEASES

93/94-1008 ANTIBODIES, T CELLS, GENERALIZED INFECTIONS, MACROPHAGES, IMMUNOLOGY, NEUTROPHILS, WHITE BLOOD CELLS

93/94-2329 ANTIBODIES/ARTIFICIAL, MOLECULAR IMPRINTS, POLYMERS, SURFACE IMPRINTING, PHARMACEUTICALS INDUSTRY, MEDICINE, BIOMEDICAL TOOLS

93/94-0161 ANTIBODY MIMICS, DRUG DETECTION, MOLECULAR IMPRINTING, IMMUNOASSAY TECHNIQUES, DIAGNOSTIC TESTS

93/94-0735 ANTIBODY RESPONSES, IMMUNE SYSTEM, LYMPHOCYTES, T CELLS, B CELLS, MAJOR HISTOCOMPATIBILITY COMPLEX

93/94-0745 ANTIBODY-DNA COMPLEX, HAIRPIN DNA, INDUCED FIT, AUTOIMMUNE DISEASES, IMMUNE SYSTEM, LUPUS, SYSTEMIC LUPUS ERYTHEMATOSUS, DNA MOLECULES

93/94-0192 ANTICANCER AGENTS, INTERFERON ALFA, CHEMOTHERAPY, NON-HODGIN'S LYMPHOMA, CANCER THERAPIES, DOXORUBICIN, CYCLOPHOSPHAMIDE

93/94-2438 ANTICANCER COMPOUND, PACIFIC YEW TREE, TAXUS BREVIFOLA, TREE CONSERVATION, YEW TREE, DRUG SYNTHESIS, PHARMACOLOGY, TAXOL

93/94-0803 ANTICANCER DRUGS, TUMORS, CANCER RESEARCH, MONOCLONAL ANTIBODIES, DOXORUBICIN, BRISTOL-MYERS SQUIBB RESEARCH

93/94-2622 ANTICANCER VACCINES, CANCER RESEARCH, TUMOR-SUPPRESSOR GENES, P53, MULTIPLE TUMOR-SUPPRESSOR GENE/MTS1

93/94-2314 ANTICARCINOGENS, ANTIOXIDANTS, CANCER RISK FACTORS, VEGETABLES/RAW, GLUTATHIONE, ORAL CANCER, PHARYNGEAL CANCER

93/94-2335 ANTICIPATION/DYNAMIC MUTATIONS, DNA INSTABILITY, DYNAMIC MUTATIONS, FRAGILE X SYNDROME, HERITABLE UNSTABLE DNA, MYOTONIC DYSTROPHY, HEREDITARY NONPOLYPOSIS CARCINOMA, COLON (HNPCC)

93/94-1924 ANTICOAGULANT FACTORS, AUTOSOMAL DOMINANT TRAIT, INHERITED DISEASES, COAGULATION DISORDERS, VENOUS THROMBOSIS, ACTIVATED PROTEIN C

93/94-1240 ANTICOAGULANT RAT POISONS, ENDANGERED SPECIES, WILDLIFE CONSERVATION, NEW ZEALAND, RAT CONTROL, BROWN RATS, RATTUS NURVEGICUS

93/94-0111 ANTICOAGULANT THERAPY, WARFARIN, ATRIAL FIBRILLATION, STROKE, ASPIRIN, HEART RHYTHM ABNORMALITIES

93/94-1399 ANTICOAGULANTS, NOVEL DRUG PRODUCTION, EVOLUTIONARY BIOLOGY, DIRECTED MOLECULAR EVOLUTION, BIOCHEMICAL EXPERIMENTATION, TETRAHYMENA THERMOPHILUS

93/94-1382 ANTICOAGULATES, HEPARIN, WARFARIN SODIUM, THROMBOSIS, DEEP-VEIN THROMBOSIS, HIP REPLACEMENT, KNEE REPLACEMENT

93/94-1063 ANTIDEPRESSANT DRUGS, SCHIZOPHRENIA, SMOKING, CIGARETTES, NICOTINE WITHDRAWAL, ALCOHOLISM, DEPRESSION

93/94-1910 ANTIDEPRESSANT DRUGS, THERAPY, FAMILY SYSTEMS, COGNITIVE THERAPY, PSYCHOTHERAPY, PSYCHIATRY, MENTAL HEALTH, DEPRESSION/CHILDREN

93/94-1003 ANTIDEPRESSANT MEDICATIONS, PYSCHOTHERAPY, BRAIN CHEMICAL IMBALANCE, DEPRESSION, NAT'L DEPRESSION SCREENING DAY, MENTAL HEALTH, MEDICAL OUTCOMES STUDY

93/94-1894 ANTIDEPRESSANTS, COGNITIVE THERAPY, MENTAL HEALTH, RELAPSE, DEPRESSION, PSYCHOTHERAPY, DRUG THERAPY

93/94-2595 ANTIDEPRESSANTS, COSMETIC PSYCHOPHARMACOLOGY, PERSONALITY ALTERATION, TEMPERAMENT, MENTAL HEALTH, PROZAC, PSYCHOACTIVE DRUGS

93/94-0168 ANTIDEPRESSANTS, DEPRESSION, MENTAL HEALTH, MAO INHIBITORS, MONOAMINES, TRICYCLICS

93/94-2284 ANTIDEPRESSANTS, DEPRESSION, PROZAC, SELECTIVE SEROTONIN REUPTAKE INHIB., SSRIs, BEHAVIORAL DISORDERS, PSYCHOPHARMACOLOGY

93/94-0200 ANTIDEPRESSANTS, DEPRESSION THERAPY, DRUGS/PSYCHOACTIVE, STUDY BIAS, PLACEBO EFFECT, PSYCHIATRIC TREATMENTS

93/94-2248 ANTIDEPRESSANTS, DRUG ABUSE, DEPRESSION, HUMAN IMMUNODEFICIENCY VIRUS, HIV ENCEPHALOPATHY, MENTAL ILLNESS

93/94-0490 ANTIDEPRESSANTS, DRUG OVERDOSE, NON-TRICYCLIC ANTIDEPRESSANTS, FATAL DRUG LEVELS, PSYCHIATRIC AILMENTS, MENTAL HEALTH, SUICIDE, DEPRESSION

93/94-2600 ANTIDEPRESSANTS/CANCER GROWTH, MELANOMA, FIBROSARCOMA, HISTAMINE RECEPTORS, CANCER, DPPE, ANTIHISTAMINES/CANCER GROWTH

93/94-0768 ANTIDPRSSANT DRUGS, TRICYCLICS, PROZAC (FLUOXETINE), DESIPRAMINE, DRUG ABUSE WARNING NETWORK, AMERICAN ASSOC.OF POISON CONTROL CTR, MENTAL HEALTH, SUICIDE

93/94-0184 ANTIEMETIC DRUGS, ONDANSETRON, METOPIMAZINE, CHEMOTHERAPY, VOMITING CONTROL, CANCER TREATMENT/SIDE EFFECTS, EMETOGENIC CHEMOTHERAPY, SEROTONIN ANTAGONISTS

93/94-0183 ANTIEMETICS, ONDANSETRON, DEXAMETHASONE, METOCLOPRAMIDE, EMETOGENIC CHEMOTHERAPY, BREAST CANCER

93/94-1318 ANTIEPILEPTIC DRUGS, STATUS EPILEPTICUS, SEIZURES, EPILEPSY, NEUROLOGIC DISEASES

93/94-2596 ANTIEPILEPTIC MEDICATION, SEIZURE RECURRENCE, CHILDREN/EPILEPSY, DRUG REDUCTION/EPILEPTIC PATIENTS, EPILEPTIC SEIZURES

93/94-2331 ANTIEPILEPTIC THERAPY/PREGNANCY, TERATOGEN, PHENYTOMIN, CARBAMAZEPINE, EPILEPSY, CHILDREN/NEURODEVELOPMENT DET., MEDICINE

93/94-1699 ANTIFUNGAL DRUGS, AMPHOTERICIN B, KETOCONAZOLE, FLUCONAZOLE, ITRACONAZOLE, MYCOSES, AZOLE DRUGS, FUNGAL DISEASES, INFECTIOUS DISEASES

93/94-1051 ANTIGEN E, TUMOR-REJECTION ANTIGENS, CELL CLONING, CANCER/IMMUNE SYSTEM, IMMUNOTHERAPY/CANCER, ONCOLOGY, CYTOLYTIC T LYMPHOCYTES

93/94-1670 ANTIGENAEMIA, ALANINE AMNIOTRANSFERACE, INFECTIOUS DISEASE, HEPATITIS C VIRUS, HEPATITIS B VIRUS, VIRUS COINFECTION

93/94-1329 ANTIGENS, CD4, IMMUNOSUPPRESSION, MORTALITY, DISEASE HISTORY, ACQUIRED IMMUNODEFICIENCY SYNDROME, AIDS

93/94-2604 ANTIGENS, COLLAGEN, IMMUNOLOGY, IMMUNE SYSTEMS, RHEUMATOID ARTHRITIS, BIOTECHNOLOGY, T CELLS, ORAL TOLERANCE

93/94-2579 ANTIGENS, MHC MOLECULES, CELL REPLICATION, IMMUNE SYSTEM, ANTIBODIES, AUTOIMMUNE DISORDERS

93/94-0750 ANTIGENS, TOMATOES/HEPATITIS ANTIGENS, GENETIC ENGINEERING, PLANT BIOTECHNOLOGY, INFECTIOUS DISEASES, HEPATITIS B VIRUS, VACCINE DEVELOPMENT BIOTECHNOLOGY

93/94-2569 ANTIGENS, VACCINES, MOLECULAR BIOLOGY, IMMUNOLOGY, IMMUNE CELLS, T CELLS, CLASS II VESICLE

Keyword Index

93/94-0137 ANTIGENS, VIRAL PERSISTENCE, IMMUNOLOGY, VIRUSES, LYMPHOCYTIC CHORIOMENINGITIS VIRUS, T CELLS, TRANSPLANTATION ANTIGENS

93/94-0170 ANTIHEMOPHILIC FACTOR, RECOMBINATE, BLOOD CLOTTING, FACTOR VIII, GENETIC ENGINEERING, HEMOPHILIA TREATMENT

93/94-0149 ANTIHEMOPHILIC FACTOR (RECOMBINANT), IN VIVO DIAGNOSTIC IMAGING, DRUG/BIOLOGIC DIFFERENCE, BLOOD PRODUCTS, VACCINES, BIOLOGICS, BIOLOGICAL PRODUCTS, CELL THERAPY TECHNOLOGY

93/94-2600 ANTIHISTAMINES/CANCER GROWTH, ANTIDEPRESSANTS/CANCER GROWTH, MELANOMA, FIBROSARCOMA, HISTAMINE RECEPTORS, CANCER, DPPE

93/94-0779 ANTIHYPERTENSION DRUGS, ANGIOTENSIN-CONVERTING-EXZYME INHIB., QUALITY OF LIFE, DRUG THERAPY, MEDICATION EFFECT/QUALITY OF LIFE, CAPTOPRIL, ENALAPRIL

93/94-0110 ANTIHYPERTENSION MEDICATIONS, HYPERTENSION, BLOOD PRESSURE, CORONARY ARTERY DISEASE, STROKE REDUCTION, LIFESTYLE CHANGES

93/94-0777 ANTIHYPERTENSIVE DRUG STUDY, SINGLE-DOSE THERAPIES, AGE EFFECTS/BLOOD PRESSURE, RACE EFFECTS/BLOOD PRESSURE, HIGH BLOOD PRESSURE, HYPERTENSION

93/94-1675 ANTIINFLAMMATORY DRUGS, ASTHMA, DRUG THERAPY, PEDIATRICS, BUDESONIDE, CORTICOSTEROIDS, DRUG SAFETY

93/94-1036 ANTIMALARIAL DRUGS, CHLOROQUINE, ANOPHELINE MOSQUITOES, TROPICAL DISEASES, MALARIA, PLASMODIUM FALCIPARUM

93/94-1955 ANTIMICROBIAL AGENTS, PUBLIC HEALTH, IMMUNIZATION PROGRAMS, DRUG-RESISTANT SP (DRSP), STREPTOCOCCUS PNEUMONIAE (SP), PENICILLIN (PCN), ACUTE OTITIS MEDIA

93/94-1644 ANTIMICROBIAL CAMPAIGN, NUCLEOTIDE SEQUENCE, INFECTIOUS DISEASE, SMALLPOX, POXVIRUSES, OPEN READING FRAME (ORF)

93/94-1344 ANTIMICROBIAL THERAPY, SEXUALLY TRANSMITTED DISEASES (STDS), CHLAMYDIA TRACHOMATIS, GENITAL INFECTIONS

93/94-0757 ANTIMICROBIAL THERAPY, VECTOR-BORNE DISEASES, TICKS, IXODIDAE, ARGASIDAE, LYME DISEASE, PERMETHRIN

93/94-1084 ANTIMICROBIALS, ANTIOXIDANTS, ALLERGIC REACTIONS, SULFITES, FOOD ADDITIVES, PRESERVATIVES

93/94-0123 ANTIMYOSIN MYOCARDIAL SCINTIGRAPHY, CORONARY DISEASE, CARDIAC AILMENTS, MYOCARDITIS, ACUTE MYOCARDIAL INFARCTION

93/94-0180 ANTIOXIDANTS, AGE-RELATED DISEASES, HEART DISEASES, CAROTENOIDS, ATHEROSCLEROSIS, LOW-DENSITY LIPOPROTEINS (LDL), DIET SUPPLEMENTATION, VITAMIN E

93/94-1084 ANTIOXIDANTS, ALLERGIC REACTIONS, SULFITES, FOOD ADDITIVES, PRESERVATIVES, ANTIMICROBIALS

93/94-2535 ANTIOXIDANTS, BETA-CAROTENE, NUTRITION, DIETARY SUPPLEMENTS, DUNALIELLA BARDAWIL, CAROTENE, ALGAE, VITAMIN ADDITIVES, CANCER TREATMENT, SYNTHETIC B-CAROTENE

93/94-2314 ANTIOXIDANTS, CANCER RISK FACTORS, VEGETABLES/RAW, GLUTATHIONE, ORAL CANCER, PHARYNGEAL CANCER, ANTICARCINOGENS

93/94-2525 ANTIOXIDANTS, CARCINOGENS, NIGHT BLINDNESS, VITAMIN SUPPLEMENTS, BETA-CAROTENE, VITAMIN E

93/94-1493 ANTIOXIDANTS, DIETARY AGENTS/LDL, TEA, LOW-DENSITY LIPOPROTEIN CHOLESTEROL, LDL, HEART DISEASE, FLAVONOIDS, FOOD CHEMICALS

93/94-2137 ANTIOXIDANTS, NUTRITION, PURSLANE, PORTULACA OLERACEA, PLANT NUTRIENTS, THERAPEUTIC SUBSTANCES, WEEDS, CROP PLANTS, VITAMIN E, TOCOPHEROL, BETA-CAROTENE

93/94-0086 ANTIOXIDANTS, RISK FACTORS/CATARACTS, SMOKING, ULTRAVIOLET (UV) LIGHT, DIET, CATARACTS, EYE DISEASES

93/94-1700 ANTIOXIDANTS, VITAMIN A, C, E, GASTRIC CARCINOGENESIS, NUTRIENT INTAKE, INTRAGASTRIC NITROSATION PROCESS, CANCER/STOMACH, STOMACH CANCER, NITRATE-TRAPPING AGENTS

93/94-2610 ANTIOXIDENTS, TOXICOLOGY, COPPER ORE, ARSENIC, BULGARIA, SREDNOGGORIE REGION, BIRTH DEFECTS, OXIDATION

93/94-2608 ANTIPLATELET DRUGS, VASCULAR OCCLUSION, ORAL ANTICOAGULANTS, ANTITHROMBOTIC DRUGS, ASPIRIN

93/94-1375 ANTIPROGESTINS, MIFEPRISTONE, RU 486, ABORTION DRUG, PROGESTERONE ANTAGONIST, CONTRACEPTIVES

93/94-2207 ANTIPSYCHOTIC DRUGS, PSYCHIATRY, MENTAL ILLNESS, SCHIZOPHRENIA, PARANOIA

93/94-0763 ANTIPSYCHOTIC DRUGS, SCHIZOPHRENIA, TARDIVE DYSKINESIA (TD), AGRANULOCYTOSIS, CLOZAPINE

93/94-0987 ANTIPYRETIC THERAPY, BODY TEMPERATURE, HYPERTHERMIA, EXERTIONAL HYPERTHERMIA, MALIGNANT HYPERTHERMIA, ANESTHESIA/HYPERTHERMIA, HEAT STROKE, NEUROLEPTIC MALIGNANT SYNDROME, DEHYDRATION

93/94-0440 ANTIRETROVIRAL DRUGS, CD4 CELL COUNTS, ZIDOVUDINE, AZT, DISEASE PROGRESSION, INFECTIOUS DISEASES, HUMAN IMMUNODEFICIENCY VIRUS (HIV), ACQUIRED IMMUNODEFICIENCY SYNDROME

93/94-1715 ANTIRYPSIN, KNOCK-OUT ANIMALS, FISH, BIOMEDICINE, GENETIC ENGINEERING, GENE TRANSFER, TRANSGENIC ANIMALS

93/94-0215 ANTISENSE, BLOOD VESSEL GROWTH GENES, MEDICAL TECHNOLOGY, BALLOON ANGIOPLASTY, ATHEROSCLEROSIS, CELL GROWTH REGULATION

93/94-0825 ANTISENSE STRAND, MOLECULAR BIOLOGY, POLYMERASE CHAIN REACTION, GENE REPLICATION, DNA, TARGET GENES, TAQ POLYMERASE, SENSE STRAND

93/94-0635 ANTISENSE TECHNOLOGY, EGG PRODUCTION, POULTRY FARMING, TURKEYS, GENETIC ENGINEERING, PROLACTIN

93/94-0489 ANTISMOKING CAMPAIGNS, DISSONANCE THEORY, PSYCHOLOGY, SELF-EXEMPTING BELIEFS, PUBLIC INFORMATION CAMPAIGNS, SMOKING, CESSATION METHODS

93/94-1394 ANTISMOKING LEGISLATION, SMOKING, PASSIVE SMOKING, TOBACCO INDUSTRY, LAWSUITS, ENVIRONMENTAL PROTECTION AGENCY(EPA), WORKPLACE/SMOKING, LUNG CANCER/PASSIVE SMOKING, SECOND-HAND SMOKE

93/94-2529 ANTISOCIAL BEHAVIOR, PSYCHOANALYSIS, BORDERLINE PERSONALITY DISORDER, ALCOHOLISM, BEHAVIORAL DISORDERS, PSYCHODYNAMIC THEORIES

93/94-0990 ANTISOCIAL PERSONALITY DISORDER, ILLEGAL DRUG ABUSE, SMALL BUSINESS OWNERS, AD HYPERACTIVITY DISORDER (ADHD), HYPERACTIVITY, ATTENTION DEFICIT (AD), CHILD PSYCHOLOGY

93/94-1920 ANTISTREPLASE, UROKINASE, HEART ATTACKS, MYOCARDIAL INFARCTIONS, THROMBOLYTIC AGENTS, STREPTOKINASE, TISSUE PLASMINOGEN ACTIVATOR (TPA), HEPARIN, HEMORRHAGE, RISK

93/94-2608 ANTITHROMBOTIC DRUGS, ASPIRIN, ANTIPLATELET DRUGS, VASCULAR OCCLUSION, ORAL ANTICOAGULANTS

93/94-1351 ANTITUBERCULOSIS DRUGS, ISONIAZID, RIFAMPICIN, WORLD HEALTH, TUBERCULOSIS (TB), MULTIDRUG-RESISTANT TUBERCULOSIS, INFECTIOUS DISEASES

93/94-2268 ANTITUBERCULOSIS DRUGS, ISONIAZID, RIFAMPIN, INFECTIOUS DISEASE, TUBERCULOSIS, MULTIDRUG-RESISTANT TUBERCULOSIS, MDR TB

93/94-1336 ANTITUBERCULOSIS DRUGS, MULTIDRUG RESISTANCE, CONTROL PROGRAMS/TB, PUBLIC HEALTH, AIDS/TB, TUBERCULOSIS (TB), MYCOBACTERIUM TUBERCULOSIS, HUMAN IMMUNODEFICIENCY VIRUS (HIV)

93/94-1550 ANTITUMOR DRUGS, BRYOSTATIN-1, BUGULA NERITINA, MALIGNANT MELANOMA, CANCER RESEARCH, MARINE ANIMALS

93/94-1574 ANTIVENIN, NEW POLYVALENT ANTIVENIN, PHYSIOLOGY, IMMUNOLOGY, SNAKES, POISONOUS SNAKES

93/94-1681 ANTIVIRAL THERAPY, LIVER DISEASES, HEPATITIS D, CHRONIC LIVER DISEASE, HEPATITIS V, INTERFERON

93/94-2484 ANTLER EVOLUTION, HERBIVORES, EVOLUTION/ANIMALS, DEER, PALEONTOLOGY, FOSSIL RECORDS, UNGULATES

93/94-0371 ANTS, ENTOMOLOGY, CAPITULA, ANIMAL BEHAVIOR, STICK INSECTS, EGG PROTECTION STRATEGIES

93/94-1589 ANTS, JAW MOVEMENT, NEUROMUSCULAR ACTIVITY, EVOLUTION, PROTECTIVE MECHANISMS, TRAP-JAW ANTS, ODONTOMACHUS BAURI

93/94-2503 ANTS, PARASITIC FLIES, ENTOMOLOGY, SOLENOPSIS, FIRE ANTS, PHORIDAE, PARASITES, EXOTIC SPECIES

93/94-2167 ANTS/FIRE, ARGENTINE FIRE ANT, INSECT PESTS, EXOTIC SPECIES, FIRE ANTS, SOLENOPSIS INVICTA, POLYGYNE FORMS, THELOPHANIA SOLENOPSAE

93/94-1918 ANXIETY, AGORAPHOBIA, ANTI-ANXIETY DRUGS, PSYCHOTHERAPY, NATURAL SELECTION, HUMAN BEHAVIOR, PHOBIAS

93/94-1315 ANXIETY, ALLERGIES, ENVIRONMENTAL ILLNESS, PSYCHIATRIC DISORDERS, SYMPTOM AMPLIFICATION, STRESS LEGITIMIZATION, DEPRESSION

93/94-1618 ANXIETY, EXERCISE, SLEEP, BIOLOGICAL CLOCKS, LIGHT, TEMPERATURE, SOUND, SMELL, ALERTNESS, BODY/WAKEFULNESS, SYMPATHETIC NERVOUS SYSTEM

93/94-2544 ANXIETY, HEART ATTACK, HYPERTENSION, HIGH BLOOD PRESSURE, PSYCHOLOGICAL STRESS, TENSION

93/94-0986 ANXIETY, PSYCHOLOGICAL DISORDERS, TRICHOTILLOMANIA (TTM), HAIR PULLING COMPULSION, IMPULSE CONTROL DISORDERS, BEHAVIORAL TREATMENTS, CLINICAL DEPRESSION

93/94-0480 ANXIETY DISORDERS, ANXIOLYTIC MEDICATION, DIAZEPAM, SEDATIVES, DRUG THERAPY, BENZODIAZEPINE

93/94-1484 ANXIETY REDUCTION, CARDIOVASCULAR RISK REDUCTION/PETS, ALLERGIES, ASSISTANCE DOGS, PETS, MENTAL HEALTH

93/94-0480 ANXIOLYTIC MEDICATION, DIAZEPAM, SEDATIVES, DRUG THERAPY, BENZODIAZEPINE, ANXIETY DISORDERS

93/94-1620 AORTIC REGURGITATION, BLOOD FLOW, VALVULAR ABNORMALITIES, DIGOXIN, DIURETICS, VASODILATORS, LEFT VENTRICLE, HEART FUNCTION

93/94-1614 AORTIC VALVE REPLACEMENT, SURGICAL PROCEDURES/HEART, HEART VALVE DISEASE, CHILDREN, AUTOGRAFTS, ALLOGRAFTS

93/94-2192 AOTUS TRIVIRGATUS, PRIMATES, TAPETUM LUCIDUM, PERU, RAIN FOREST, MONKEYS, AMAZON, OWL MONKEYS

93/94-1917 APACHE III, LIFE-SUPPORT SYSTEMS, PATIENT SURVIVAL, HEALTH MARKERS, COMPUTER PROGRAMS/LIFE SUPPORT, SOFTWARE/PATIENT SURVIVAL, INTENSIVE CARE UNIT

93/94-2699 APARTHEID, SOUTH AFRICA, AFRICAN NATIONAL CONGRESS (ANC), SCIENCE AND TECHNOLOGY, POST-APARTHEID SOUTH AFRICA, BANTU EDUCATION, SCIENTIFICALLY SOPHISTICATED AFRICA, BLACKS IN SCIENCE

93/94-2215 APC GENE, GENE MUTATION, COLORECTAL CANCER, DEOXYRIBONUCLEIC ACID (DNA), MEDICINE, GENETIC TESTING/COLORECTAL DISEASE, FAMILIAL ADENOMATOUS POLYPOSIS

93/94-1401 APE SPECIES, ORIGINS/ORANG-UTAN, ORANG-UTAN, EVOLUTIONARY THEORY, PALEONTOLOGY, ORIGIN OF MAN, GREAT APES, DRYOPITHECUS, HOMINOIDS, INTERCONTINENTAL MIGRATION

93/94-1407 APE-HUMAN LINEAGE, SPECIES DIVERGENCE, EVOLUTION, PRIMATES, HUMAN ANCESTORS, DNA STUDIES, CHIMPANZEES, GORILLAS

93/94-0956 APERT'S SQUIRREL, PONDEROSA PINES, ANIMAL BEHAVIOR, SQUIRRELS, FEEDING HABITS/SQUIRRELS, TASSEL-EARED SQUIRRELS

93/94-1839 APERTURE LENGTH, OATS, WHEAT, AGRICULTURE, GRASSES, BOTANY, CARBON DIOXIDE/ATMOSPHERIC

93/94-0946 APES, HUMAN EVOLUTION, ANIMAL RIGHTS, EVOLUTION, CHIMPANZEES, GORILLAS

93/94-1520 APHID CONTROL, AGRICULTURE, VIRUSES, SUMMER SQUASH, CUCURBITA PEPO, MOSAIC DISEASES, REFLECTIVE MULCHES

93/94-0016 APHID VECTORS, ILLINOIA PEPPERI, BLUEBERRIES, BLUEBERRY SHOESTRING VIRUS (BBSSV), PLANT DISEASES, VACCINIUM CORYMBOSUM

93/94-0973 APHIDS, PHEROMONES, TERPENOIDS, BETA-FARNESENE (E-), PESTICIDES, LETTUCE FARMING, ENTOMOLOGY

93/94-2499 APHIDS, SPITSBERGEN, NORWAY, GLOBAL WARMING, ARCTIC SUMMER, INSECT REPRODUCTION, FUNDATRICES, ACYRITHOSIPHON SVALBARDICUM

93/94-2501 APHIDS, SPRINGTAILS, ARCTIC CONDITIONS, ARTHROPODS, GLOBAL WARMING, SPITSBERGEN, NORWAY, MITES

93/94-0356 APIARY, CAPE HONEYBEES, APIS MELLIFERA CAPENSIS, AFRICAN BEES, APIS MELLIFERA SCUTELLATA, PSEUDOQUEEN BEES, PHEROMONES, DIPLOID, BEES

93/94-0352 APIS MELLIFERA, ANIMAL BEHAVIOR, VISION/INSECTS, INSECTS, PATTERN RECOGNITION/INSECTS, HONEY BEES

93/94-0356 APIS MELLIFERA CAPENSIS, AFRICAN BEES, APIS MELLIFERA SCUTELLATA, PSEUDOQUEEN BEES, PHEROMONES, DIPLOID, BEES, APIARY, CAPE HONEYBEES

93/94-0356 APIS MELLIFERA SCUTELLATA, PSEUDOQUEEN BEES, PHEROMONES, DIPLOID, BEES, APIARY, CAPE HONEYBEES, APIS MELLIFERA CAPENSIS, AFRICAN BEES

93/94-0030 APIUM GRAVEOLENS L., HORTICULTURE, AGRICULTURE, VEGETABLE CROPS, FUSARIUM YELLOW, LATE BLIGHT, CELERY

93/94-0752 APLASTIC ANEMIA, IMMUNODEFICIENCY SYNDROME, BONE MARROW TRANSPLANTATION, NATIONAL MARROW DONOR PROGRAM, TRANSPLANTS/BONE MARROW, MARROW-FAILURE DISORDERS, HEMATOLOGIC CANCERS

93/94-1010 APLASTIC ANEMIA, MYELODYSPLASTIC SYNDROME, CANCER RISK, MALIGNANCY TREATMENTS, IMMUNOSUPPRESSION THERAPY, BONE MARROW TRANSPLANTATION

93/94-0094 APNEA, HYPOPNEA, BREATHING DISTURBANCES, BREATHING/SLEEP, SLEEP-DISORDERED BREATHING, SNORING

93/94-1116 APOE-4 ALLELE, APOLIPOPROTEIN E, HEART DISEASE/ALZHEIMER'S, ALZHEIMER'S DISEASE, GENETIC COMPONENTS, GENE ALLELES, LATE-ONSET ALZHEIMER'S, EARLY-ONSET ALZHEIMER'S, BRAIN PLAQUE

93/94-1413 APOLIPOPROTEIN E, BRAIN PLAQUES, CHROMOSOME 19, GENETICS, ALZHEIMER'S DISEASE, NEUROLOGY

93/94-1116 APOLIPOPROTEIN E, HEART DISEASE/ALZHEIMER'S, ALZHEIMER'S DISEASE, GENETIC COMPONENTS, GENE ALLELES, LATE-ONSET ALZHEIMER'S, EARLY-ONSET ALZHEIMER'S, BRAIN PLAQUE, APOE-4 ALLELE

Keyword Index

93/94-1502 APOLIPOPROTEIN E (APOE), NEUROFIBRILLARY TANGLES, DEMENTIA, ALZHEIMER'S DISEASE, BETA-AMYLOID PROTEINS, BRAIN PLAQUES

93/94-0733 APOPTOSIS, AZIDOTHYMIDINE (AZT), CONVERGENT TRIPLE THERAPY, IMMUNE SYSTEM DYSFUNCTIONS, HUMAN IMMUNODEFICIENCY VIRUS (HIV), ACQUIRED IMMUNODEFICIENCY SYNDROME, AIDS

93/94-1921 APOPTOSIS, NON-SMALL-CELL LUNG CARCINOMA, SQUAMOUS-CELL CARCINOMA, MARKERS/DISEASE PROGNOSIS, ADENOCARCINOMA, PROTO-ONCOGENES, CELL DEATH, CANCER/LUNG, bcl-2 PROTO-ONCOGENE

93/94-0703 APPETITE SUPPRESSANTS, FAT ABSORPTION, AMPHETAMINES, DRUGS/DIET, TETRAHYDROLIPISIN (THL), OBESITY, DIET DRUGS, NUTRITION

93/94-1131 APPLE MAGGOT FLIES, FRUIT FLIES, RHAGOLETIS POMONELLA, ENTOMOLOGY, EVOLUTIONARY BIOLOGY, HOST-RACE SPECIATION

93/94-0283 APPLIANCES, TELLER MACHINES, HANDICAPPED RIGHTS, TECHNOLOGY ADVANCES, PHYSICAL HANDICAPS, VISUAL DISABILITIES

93/94-2125 AQUACULTURE, AQUATIC ANIMALS, FISH, COMMERCIAL FISHERIES, FOOD PRODUCTION, WETLANDS

93/94-2174 AQUACULTURE, COMMERCIAL FISHING, FISHING INDUSTRY, MARINE BIOLOGY, FISH POPULATIONS, INTERNATIONAL FISHING AGREEMENTS

93/94-0013 AQUACULTURE, EDUCATION/AGRICULTURE, AGRICULTURAL SCIENCES, PROGRAMS/4-H, ELEMENTARY SCHOOLS, SECONDARY SCHOOLS

93/94-1219 AQUACULTURE, KELP, MARINE FARMING PROJECT, ALGIN, SEAWEED FARM, ENVIRONMENT

93/94-2160 AQUACULTURE, SALMON, BACTERIAL EPIDEMICS/FISH, FISH FARMING, ECOLOGY, ECOSYSTEMS, ENVIRONMENT, SUSTAINABLE DEVELOPMENT

93/94-2165 AQUACULTURE, SALMON, ESCAPES/FISH FARMS, WILD POPULATIONS, ATLANTIC SALMON, FISH FARMS, GENETIC INTROGRESSION, SELECTIVE BREEDING PROGRAMS

93/94-0962 AQUARIUM HOBBYISTS, SODIUM CYANIDE, NET FISHING, CYANIDE/FISH COLLECTION, TROPICAL FISH, MARINE LIFE

93/94-1862 AQUARIUMS, ANIMAL WELFARE, DOLPHINS, CETACEANS, PACIFIC WHITE-SIDED DOLPHIN, MARINE MAMMAL ACT

93/94-2717 AQUARIUMS, HUMANE TREATMENT, HABITAT/CAPTIVITY, GIANT OCTOPUSES, OCTOPUSES, CONSERVATION, MARINE ANIMALS, CAPTIVITY, ANIMALS RIGHTS ACTIVISTS

93/94-2125 AQUATIC ANIMALS, FISH, COMMERCIAL FISHERIES, FOOD PRODUCTION, WETLANDS, AQUACULTURE

93/94-1887 AQUATIC BIOLOGY, GREAT FLOOD OF 1993, ILLINOIS RIVER, ECOLOGICAL DISASTERS, MUSSELS, ZEBRA MUSSELS, DREISSENA POLYMORPHA

93/94-1880 AQUATIC ECOSYSTEMS, FISH INTERSEXUALITY, MOSQUITOFISH, GAMBUSIA AFFINIS, KRAFT-MILL EFFLUENT (KME), ENVIRONMENTAL CONTAMINATION, MASCULINIZATION, WASTE DISPOSAL

93/94-2057 AQUATIC ECOSYSTEMS, OREGON, RECOVERY PROGRAMS, ENVIRONMENT, DESCHUTES RIVER, BASALT, DESERTS, FISHING LIMITS

93/94-1818 AQUATIC MEDIUMS, AIR, WATER, FLUIDS, VISCOSITY, ANIMALS, PLANTS, PHYSICS, LIFE FORM ADAPTIONS, TERRESTRIAL MEDIUMS

93/94-2678 AQUATIC ORGANISMS, NATURAL AGENTS/BIOFOULING CONTROL, BIOTECHNOLOGY, BIOFOULING, ZOOBOTRYON PELLUCIDUM, MARINE BIOTECHNOLOGY INSTITUTE, BOAT PAINT

93/94-1523 AQUATIC PLANTS, CONVERGENT EVOLUTION, PLANTS, DIOECISM, POLLINATION, VALLISNERIA, HYDROPHILOUS POLLINATION

93/94-2448 AQUATIC PLANTS, FRESHWATER PLANTS, COLONIZATION/PLANTS, VASCULAR PLANTS, EVOLUTION/PLANTS, PLANT EVOLUTION

93/94-1338 AQUATIC PLANTS, INLAND FISHERIES, INDIA, VECTOR-BORNE DISEASE, FILARIASIS

93/94-0926 AQUATIC PLANTS, WEEVILS, ECOLOGY, EUHRYCHIOPSIS LECONTEI, LAKE/RIVER INFESTATION, EURASIAN MILFOIL

93/94-2127 AQUATIC WEEDS, WASTEWATER TREATMENT, WEEDS, DUCKWEED, SEWAGE TREATMENT, WATER CLEANING

93/94-1440 AQUIFERS, ENDANGERED SPECIES, NEW JERSEY, ECOSYSTEMS, NATURAL AREAS, CONSERVATION, ENVIRONMENT, PINE BARRENS, GROUNDWATER SYSTEMS

93/94-0863 AQUIFERS, GROUNDWATER, OGALLALA AQUIFER, AGRICULTURAL IRRIGATION, WATER CONSERVATION, GREAT PLAINS

93/94-1438 AQUIFERS, PINELANDS COMMISSION, LAND DEVELOPMENT, NEW JERSEY PINELANDS, ENVIRONMENT, CONSERVATION, FRESH WATER RESERVES

93/94-0927 ARABIDOPSIS THALIANA, GENETIC CODE, OZONE DEPLETION, PLANT MUTATIONS, GENETICS, ULTRAVIOLET RADIATION, DNA/PLANTS

93/94-0911 ARABIS HOLBOELLI, FUNGAL INFECTIONS/PLANTS, PSEUDOFLOWERS, MIMICRY, FUNGI, PUCCINIA MONOICA

93/94-1538 ARACHIS HYPOGAEA L., DINITROGEN FIXATION, WATER TABLE DEPTH, NITROGEN, CROP SCIENCE, AGRICULTURE, PEANUTS

93/94-0961 ARACHNIDS, SPIDERS, BLACK WIDOW SPIDERS, VIOLIN SPIDERS, TARANTULAS, INSECT CONTROL/SPIDERS, ANIMAL BEHAVIOR

93/94-1168 ARAGONITE, GEOLOGY, SEAWATER CHEMISTRY, FOSSIL WORM TUBES, SERPULID WORMS, CALCITE

93/94-1169 ARAL SEA BASIN, ENVIRONMENTAL CATASTROPHES, UNITED NATIONS ENVIRONMENT PROGRAM, HEALTH PROBLEMS/FORMER SOVIET UNION, PREMATURE BIRTHS

93/94-1166 ARAL SEA BASIN, SOVIET IRRIGATION POLICIES, ENDANGERED SPECIES, ENVIRONMENTAL CONSERVATION, MAN-MADE DISASTERS, COTTON GROWING, RICE GROWING

93/94-1360 ARBOR VIRUSES, PUBLIC HEALTH, CHICKENS/DISEASE WARNINGS, MOSQUITO-BORNE DISEASES, AUSTRALIA, DISEASE VECTORS, VIRUS MONITORING/CHICKENS

93/94-0608 ARCHAEOLOGY, MAIZE, CORN, DOMESTICATED CROPS, TEOSINTE, CROPS

93/94-0316 ARCHAEOLOGY, PHYTOLITHS, CARBON ISOTOPE RATIOS, MAIZE, ANCIENT CIVILIZATIONS

93/94-2628 ARCHAEOLOGY, PTERODACTYL, FOSSILS, PALEONTOLOGY, BRAZILIAN FOSSILS

93/94-0004 ARCHAEOLOGY, RADIOCARBON DATING, CARBON ISOTOPE ANALYSIS, MICROFOSSILS, HUMAN DIET, CORN, MAIZE, STAPLE CROPS

93/94-2368 ARCHAEOLOGY, TONGASS NATIONAL FOREST, FED. CAVE RESOURCES PROTECTION ACT, CAVES, INLAND MIGRATION THEORY, COASTAL REFUGIA THEORY, STYGOBROMUS QUATSINESIS, FOREST MANAGEMENT

93/94-1106 ARCHAEOPTERYX, BIRD EVOLUTION, PRIMITIVE BIRDS, MONONYKUS OLECRANUS, EVOLUTION/FLIGHT, MONGOLIAN FOSSILS, PALEONTOLOGY

93/94-0355 ARCHAEOPTERYX, BIRD FLIGHT, PALEONTOLOGY, FOSSIL BIRDS, CRETACEOUS PERIOD, MONONYCHUS OLECRANUS

93/94-0572 ARCHEAN MANTLE, EVOLUTION/EARTH, GEOLOGY, KOMATITES, MAGMA

93/94-0605 ARCHEOLOGICAL DIGS, OIL SHALES, EOCENE, EARTH'S HISTORY, MESSEL/GERMANY, EVOLUTION, FOSSILS, PALEONTOLOGY

93/94-0510 ARCHEOLOGICAL SITES, EVOLUTION, HUMAN EVOLUTION, PALEONTOLOGY, FOSSIL SKULLS, MIDDLE PLEISTOCENE, HOMO ERECTUS, HOMO SAPIENS

93/94-0230 ARCHEOLOGY, ALPINE GLACIERS, ICEMAN, PREHISTORIC MAN, STONE AGE

93/94-0804 ARCHEOLOGY, ANTHROPOLOGY, FOSSIL INTERPRETATION, NEANDERTHALS, HUMAN EVOLUTION

93/94-2168 ARCHEOLOGY, CAMELID SPECIES, ANIMAL COAT FIBERS, HUNTING, HERDING, ANIMAL DOMESTICATION

93/94-2324 ARCHEOLOGY, ICE MAN, ANTHROPOLOGY, GENETICS, DNA ANALYSIS, MUMMIFICATION, CHINESE MUMMIES

93/94-0519 ARCHEOLOGY, IRTHLINGBOROUGH SITE, BURIAL PIT, STONE AGE, RADIOCARBON DATING, CATTLE TEETH

93/94-2035 ARCHEOLOGY, MIGRATION ROUTES, COASTAL MIGRATION THEORY, ANTHROPOLOGY, LOGGING OPERATIONS, ALASKA, CAVE DWELLERS, PRINCE OF WALES ISLAND

93/94-1105 ARCHEOLOGY, PALEOLITHIC CULTURE, ICE AGE, FAT-BURNING LAMPS, FIRE USE, LAMP DESIGN, EVOLUTION

93/94-2421 ARCHEOLOGY, PERU, MOCHE CIVILIZATION, TOMBS, SACRIFICIAL CEREMONIES

93/94-1463 ARCHEOLOGY, RESERVOIRS, DAMS, UNDERWATER ARCHEOLOGICAL SITES, NATIONAL RESERVOIR INUNDATION STUDY, INDIAN ARTIFACTS

93/94-1891 ARCHIPELAGO, CONSERVATION, TOURISM, HABITAT DESTRUCTION, GALAPAGOS ISLANDS, ECUADOR, CHARLES DARWIN, RARE FLORA AND FAUNA

93/94-1173 ARCTIC, ENVIRONMENTAL CONTAMINATION, NUCLEAR WASTE, NUCLEAR REACTOR, PLUTONIUM, CESIUM, NOVAYA ZEMLYA

93/94-2501 ARCTIC CONDITIONS, ARTHROPODS, GLOBAL WARMING, SPITSBERGEN, NORWAY, MITES, APHIDS, SPRINGTAILS

93/94-1238 ARCTIC ENVIRONMENT, PALEOBOTANY, CLIMATE MODELS, GLOBAL WARMING, GREENHOUSE EFFECT, TERTIARY ERA

93/94-2499 ARCTIC SUMMER, INSECT REPRODUCTION, FUNDATRICES, ACYRITHOSIPHON SVALBARDICUM, APHIDS, SPITSBERGEN, NORWAY, GLOBAL WARMING

93/94-0855 ARCTIC TEMPERATURE, ATMOSPHERIC TEMPERATURES, WARMING TRENDS/ARCTIC, WEATHER, GLOBAL WARMING, COMPUTER MODELING

93/94-1161 ARCTIC TERNS, EIDERDOWN, SUBSPECIES, ICELANDIC GYRFALCON, ORNITHOLOGY, ICELAND, BIRDING, SEABIRDS

93/94-0947 ARCTIID MOTHS, ULTRASONIC NOISES, WARNING MECHANISMS, DEFENSE STRATEGIES, INSECT NOISES, BATS, MOTHS

93/94-0919 AREAS OF SCIENTIFIC INTEREST, IRELAND, WILDLIFE CONSERVATION, BURREN, LIMESTONE PAVEMENT, ENDANGERED SPECIES, TURLOUGHS

93/94-2731 ARENA BIRDS, ORNITHOLOGY, DARWIN, EVOLUTION, SEXUAL SELECTION, REPRODUCTION, AVIAN BIOLOGY, ANIMAL BEHAVIOR, BIRDS

93/94-0757 ARGASIDAE, LYME DISEASE, PERMETHRIN, ANTIMICROBIAL THERAPY, VECTOR-BORNE DISEASES, TICKS, IXODIDAE

93/94-0870 ARGENTINA, POLLUTION/AIR, OZONE DEPLETION, ATMOSPHERIC SCIENCE, ULTRAVIOLET RADIATION

93/94-2167 ARGENTINE FIRE ANT, INSECT PESTS, EXOTIC SPECIES, FIRE ANTS, SOLENOPSIS INVICTA, POLYGYNE FORMS, THELOPHANIA SOLENOPSAE, ANTS/FIRE

93/94-0687 ARGON-LASER/EYE TREATMENT, BLINDNESS, PRESSURE REDUCTION/EYE, TREATMENT OPTIONS, GLAUCOMA, EYE DISEASES, VISUAL IMPAIRMENT, TRABECULOPLASTY, INTRAOCULAR PRESSURE

93/94-0675 ARID ENVIRONMENTS, ANIMAL BEHAVIOR, PRIMATES, MONKEYS, WATER DEPRIVATION/BABOONS, NAMIB DESERT, BABOONS, ADAPTATIONS

93/94-1831 ARID RANGELAND, RANGELAND DEGRADATION, ENVIRONMENTAL CONSERVATION, DESERTIFICATION, GRAZING, ECOLOGICAL DIVERSITY

93/94-0565 ARIEL LUGO, INSTITUTE OF TROPICAL FORESTRY, RAINFORESTS, DEFORESTATION, LUQUILLO EXPERIMENTAL FORESTS, ECOLOGY, EDUCATION, FOREST PRESERVATION

93/94-2410 ARISAEMA TRIPHYLLUM, WILDFLOWERS, TRADITIONAL MEDICINES, PLANT REPRODUCTION, NEW YORK STATE FLORA, MEDICINE/TRADITIONAL, FLORA, JACK-IN-THE-PULPIT

93/94-0587 ARISTOTLE, MARINE BIOLOGY, EMPIRICAL SCIENCE, SCIENTIFIC OBSERVATION, HONEYBEE BIOLOGY, TAXONOMY

93/94-0314 ARIZONA, TURFGRASS, HILARIA BELANGERI, WATER CONSERVATION, EVAPOTRANSPIRATION, LOW-WATER-REQUIRING GRASSES, EFFLUENT IRRIGATION, WASTEWATER USAGE, GRASSES, GOLF COURSES

93/94-0570 AROMATIC FOOD COMPONENTS, CHEMISTRY/CHOCOLATE, TASTE, WINE AROMAS, SMELL, SENSORY INPUT, FLAVOR

93/94-2190 AROMATIC HYDROCARBONS, BIRDS/EMBRYO MORTALITY, GREAT LAKES, POLYCHLORINATED BENZO-P-DIOXINS, ETHOXYRESORUFIN O-DEETHYLASE (EROD), DOUBLE CRESTED CORMORANTS, PHALACROCORAX AURITIS, ENVIRONMENTAL CONTAMINATION

93/94-0411 ARRHYTHMIAS, AMBULATORY MONITORING, ELECTROPHYSIOLOGIC STUDIES, UPRIGHT TILT TESTING, PSYCHIATRIC EVALUATIONS, ELECTROCARDIOGRAPHIC MONITORING, CONSCIOUSNESS, SNYCOPE

93/94-0690 ARRHYTHMIAS, ASPIRIN, HEART FUNCTION, SYMPTOMS/HEART ATTACK, BLOOD CLOTS, HEART ATTACKS, MYOCARDIAL INFARCTION, CORONARY THROMBOSIS, CHEST PAIN

93/94-0096 ARRHYTHMIAS, HEART FUNCTION, MEMBRANE POTENTIAL, DEPOLARIZATION, CARDIAC ION CHANNELS, ION CHANNELS, ELECTROCARDIOGRAPHIC ABNORMALITIES

93/94-0462 ARRHYTHMIAS, VENTRICULAR FIBRILLATION, HEART ATTACKS, CLOT DISSOLUTION, THROMBOLYTIC AGENTS, CORONARY ARTERY DISEASE, STREPTOKINASE, TISSUE PLASMINOGEN ACTIVATOR (TPA), ELECTROCARDIOGRAMS (ECG)

93/94-2464 ARRIBADA, GILL NETS, TURTLES, THREATENED SPECIES, OLIVE RIDLEY SEA TURTLE, FISHING INDUSTRY, INDIA

93/94-2610 ARSENIC, BULGARIA, SREDNOGGORIE REGION, BIRTH DEFECTS, OXIDATION, ANTIOXIDENTS, TOXICOLOGY, COPPER ORE

93/94-0448 ARTEETHER, PARASITIC DISEASES, WORLD HEALTH, TROPICAL DISEASES, PHARMACEUTICAL COMPANIES, DRUG RESEARCH, MALARIA

93/94-0050 ARTEMIA, SALT PONDS, CRYPTOBIOSIS, BRINE SHRIMP, ASEXUAL REPRODUCTION, REPRODUCTION STRATEGIES, PARTHENOGENESIS

93/94-0451 ARTEMISININ, QINGBAO, WORMWOOD EXTRACT, MALARIA, ANTI-MALARIA DRUGS, VACCINES/MALARIA, HERBAL MEDICINE, BLOOD PARASITE

93/94-0126 ARTERIAL BLOCKAGE, SURGICAL PROCEDURES/BLOOD CLOTS, BLOOD CLOTS, LUNGS, HEART FUNCTION, VENOUS OBSTRUCTIONS

93/94-0688 ARTERIAL BLOCKAGES, HEART ATTACKS, BLOOD CIRCULATION, ISCHEMIA, HEART FUNCTION, ATHEROSCLEROSIS, CARDIAC MYOCYTES

93/94-0419 ARTERIAL CIRCULATION, BALLOON CATHETERS, STROKES, PT ANGIOPLASTY, CEREBRAL PT ANGIOPLASTY, NEUROLOGY, CEREBROVASCULAR ATHEROSCLEROSIS, PERCUTANEOUS TRANSLUMINAL (PT), PLAQUE

Keyword Index

93/94-1603 ARTERIAL CIRCULATION, SCUBA DIVING, AIR EMBOLISM, DECOMPRESSION ILLNESS, EMBOLISMS, BLOOD FLOW, LUNG OVEREXPANSION INJURY

93/94-0414 ARTERIAL PLAQUE, IRON, CARDIOVASCULAR DISEASE, WOMEN, HEART ATTACKS, MENOPAUSE, ESTROGEN REDUCTION

93/94-1303 ARTERIAL PRESSURE, VAGAL NERVES, BAROREFLEX FAILURE, HYPERTENSION, BLOOD PRESSURE, CLONIDINE, AUTONOMIC FAILURE

93/94-1429 ARTERIES/FAT DEPOSITION, HEART ATTACKS, FAT ABSORPTION, GENE MUTATION, CHOLESTEROL PROCESSING, LOW DENSITY LIPOPROTEINS (LDLS)

93/94-2726 ARTERIES/HEALING AIDS, ANGIOPLASTY, BYPASS SURGERY, SURGERY/ARTERIES, POLYMER GELS

93/94-0376 ARTERY OCCLUSION, G-RM ANTAGONISTS, FIBROPROLIFERATIVE RESPONSE, ATHEROSCLEROSIS, LESIONS, INFLAMMATORY RESPONSE, RESTENOSIS, GROWTH-REGULATORY MOLECULES (G-RM)

93/94-1905 ARTERY REMODELING, COMPENSATORY ENLARGEMENT, ATHEROSCLEROSIS, STENOSIS, MEDICINE, CORONARY ARTERY DISEASE

93/94-0384 ARTHRITIC DISEASES, OSTEOARTHRITIS/HIP, AGING, OBESITY, HIP TRAUMA

93/94-0708 ARTHRITIS, MONOARTHRITIS, JOINT INFLAMMATIONS, BACTERIAL INFECTIONS, SYSTEMIC DISEASES

93/94-2496 ARTHRITIS, PERNA CANALICULUS, NEW ZEALAND, SEATONE, NEUTROPHILS, GLYCOPROTEINS, IMMUNE SYSTEM, MUSSELS, GREEN-LIPPED MUSSELS

93/94-1110 ARTHRITIS, RHEUMATOID ARTHRITIS, AUTOIMMUNE DISEASES, PREGNANCY-INDUCED DISEASE, ALLOANTIGENS, MATERNAL-FETAL HLA DISPARITY

93/94-2581 ARTHRITIS, RHEUMATOID ARTHRITIS, DRUG THERAPY, ASPIRIN, NONSTEROIDAL ANTIINFLAMMATORY DRUGS, TOXICITY TESTING

93/94-1979 ARTHRITIS, ULCERS, ELDERLY, NABUMETONE, IBUPROFEN, MISOPROSTOL, DRUG SIDE EFFECTS

93/94-1306 ARTHRITIS THERAPY, AUTOIMMUNE DISEASES, LEUCOCYTES, DRUGS, BASEMENT MEMBRANE, SYNOVIUM HEPARINASE, RHEUMATOID ARTHRITIS

93/94-2585 ARTHRITIS THERAPY, ULCERATION, PEPTIC ULCER, NONSTEROIDAL ANTI-INFLAMMATORY DRUGS, ANTI-INFLAMMATORY DRUGS, NIZATIDINE, DRUG THERAPY

93/94-2501 ARTHROPODS, GLOBAL WARMING, SPITSBERGEN, NORWAY, MITES, APHIDS, SPRINGTAILS, ARCTIC CONDITIONS

93/94-1425 ARTHROPODS, KERYGMACHELA KIERKEGAARDI, LOBOPODS, GILLS, PALEONTOLOGY, FOSSILS

93/94-1423 ARTHROPODS, PALEONTOLOGY, PLACOPARIA CAMBRIENSIS, FOSSILS, TRILOBITES

93/94-2463 ARTIBEUS JAMAICENSES, ECHOLOCATION, BEHAVORIAL ECOLOGY, TROPICAL ECOSYSTEMS, HABITAT SELECTION, ANIMAL BEHAVIOR, BATS

93/94-1181 ARTIFACT DATING, EVOLUTION, OTZI, STONE AGE REMAINS, VILLAGES/STONE AGE, EARLY ALPINE SHEPHERDS

93/94-0209 ARTIFICIAL BONE MARROW, BONE MARROW, BONE MARROW BIOREACTOR, STEM CELLS, BLOOD DISEASE THERAPY

93/94-0520 ARTIFICIAL ENZYME, RECEPTOR MOLECULE, DIELS-ALDER REACTION, DIENE, DIENOPHILE, CHEMISTRY

93/94-0783 ARTIFICIAL ENZYMES, DRUG CRAVINGS, ILLEGAL DRUGS, CHEMISTRY, COCAINE ADDICTION, CATALYTIC ANTIBODY

93/94-1724 ARTIFICIAL INTELLIGENCE, SENSATIONS, SENSORY PRIVACY, HUMAN BEHAVIOR, EVOLUTION, CONSCIOUSNESS, SENSORY PHENOMENOLOGY

93/94-1305 ARTIFICIAL LIGHT, WINTER/SLEEP HABITS, SUMMER/SLEEP HABITS, ANIMAL/SLEEP PATTERNS, HUMAN BEHAVIOR, SLEEP PATTERNS

93/94-2184 ARTIFICIAL LURES, WILDLIFE CONSERVATION, SPORT FISHING, FISHING TACKLE, FISH RELEASE, BARBLESS FISH HOOKS

93/94-1184 ARTIFICIAL SENSES, NEUROBIOLOGY, ELECTRICAL BRAIN IMPLANTS, BLINDNESS, DEAFNESS, NEURAL PROSTHETICS, SENSES/ARTIFICIAL, TOUCH, SIGHT, HEARING

93/94-2373 ASBESTOS, PUBLIC HEALTH, WORLD HEALTH ORGANIZATION (WHO), WATER QUALITY, ASBESTOS INGESTION, DRINKING WATER

93/94-2373 ASBESTOS INGESTION, DRINKING WATER, ASBESTOS, PUBLIC HEALTH, WORLD HEALTH ORGANIZATION (WHO), WATER QUALITY

93/94-0920 ASCHISMA KANSANUM, GREAT PLAINS FLORA, BRYOPHYTES, NEW PLANT SPECIES, MOSSES, OZOBRYUM OGALALENSE

93/94-1935 ASCITES, PARACENTESIS, CIRRHOSIS, LIVER DISEASE, DIURETIC THERAPY, LIVER TRANSPLANTATION, PERITONEAL CAVITY, FLUID ACCUMULATION

93/94-1236 ASCOPHYLLUM NODOSUM, CROP YIELDS, CYTOKININS, SEAWEED EXTRACTS, ECKLONIA MAXIMA, HORTICULTURE, BIOSTIMULANTS

93/94-1510 ASCORBIC ACID, NIACIN, NUTRITION, MICRONUTRIENTS, VITAMINS, ACQUIRED IMMUNODEFICIENCY SYNDROME, HUMAN IMMUNODEFICIENCY VIRUS (HIV)

93/94-1868 ASEXUAL REPRODUCTION, GRAPTOLITES, ZOOIDS, EVOLUTION, FOSSIL RECORDS

93/94-0050 ASEXUAL REPRODUCTION, REPRODUCTION STRATEGIES, PARTHENOGENESIS, ARTEMIA, SALT PONDS, CRYPTOBIOSIS, BRINE SHRIMP

93/94-2562 ASIA, GUINEA WORM, DRACUNCULIASIS, PARASITES, WATER PURIFICATION, WORLD HEALTH ORGANIZATION, AFRICA

93/94-1763 ASIA-PACIFIC REGION, POPULATION GROWTH, RESOURCE DEPLETION, UNITED NATIONS, SUSTAINABLE DEVELOPMENT, ENVIRONMENTAL DEGRADATION

93/94-1780 ASIA/EAST, URBAN ENVIRONMENTS, WATER SUPPLY, SANITATION, LAND USE, ENVIRONMENT, SUSTAINABLE DEVELOPMENT

93/94-1771 ASIA/SOUTHEAST, POPULATION GROWTH, ENVIRONMENTAL DEGRADATION, RESOURCE DEPLETION, AGRICULTURE, SUSTAINABLE DEVELOPMENT

93/94-1733 ASIAN AMERICANS, MOTION SICKNESS, OPTOKINETIC DRUM EXPERIMENTS, NAUSEA, VASOPRESSIN, HEREDITY, GENETICS

93/94-1243 ASIAN CARP, SPECIES INTRODUCTION, ALIEN SPECIES, ZEBRA MUSSELS, EUROPEAN GYPSY MOTH, MEDITERRANEAN FRUIT FLY, KUDZU

93/94-1996 ASPARTAME, DIETARY SWEETENERS, CHILDRENS' DIET, BEHAVIOR/CHILDREN, NUTRITION, HYPERACTIVITY, SUGAR

93/94-2099 ASPHYXIATION, PEDIATRICS, INFANT DEATH, SUDDEN INFANT DEATH SYNDROME (SIDS), SLEEPING POSITIONS

93/94-2608 ASPIRIN, ANTIPLATELET DRUGS, VASCULAR OCCLUSION, ORAL ANTICOAGULANTS, ANTITHROMBOTIC DRUGS

93/94-0690 ASPIRIN, HEART FUNCTION, SYMPTOMS/HEART ATTACK, BLOOD CLOTS, HEART ATTACKS, MYOCARDIAL INFARCTION, CORONARY THROMBOSIS, CHEST PAIN, ARRHYTHMIAS

93/94-0111 ASPIRIN, HEART RHYTHM ABNORMALITIES, ANTICOAGULANT THERAPY, WARFARIN, ATRIAL FIBRILLATION, STROKE

93/94-2581 ASPIRIN, NONSTEROIDAL ANTIINFLAMMATORY DRUGS, TOXICITY TESTING, ARTHRITIS, RHEUMATOID ARTHRITIS, DRUG THERAPY

93/94-0135 ASPIRIN, REYE SYNDROME, DISEASE DESCRIPTION/CHICKENPOX, CHICKENPOX, VARICELLA, CHILDHOOD DISEASES, ACYCLOVIR, ZOVIRAX

93/94-1983 ASPIRIN, SALICYLATES, PROSTAGLANDINS, MYOCARDIAL INFARCTION, BLOOD CLOTTING, HEART ATTACKS

93/94-1078 ASPIRIN, SEROTONIN, CORONARY ARTERY DISEASE, KETANSERIN, ANTAGONISTS (5HT2), BLOOD CLOTS, THROMBOSIS

93/94-2721 ASPIRIN, TICLODIPINE, TRANSIENT ISCHEMIC ATTACKS (TIAS, BLOOD PRESSURE/STROKE, STROKE, EMBOLIC STROKE, THROMBOTIC STROKE, HEMORRHAGIC STROKE, ANTI-PLATELET DRUGS

93/94-2297 ASPIRIN, TRANSIENT ISCHEMIC ATTACK (TIA), ATRIAL FIBRILLATIONS, CARDIOVASCULAR COMPLICATIONS, WARFARIN

93/94-0992 ASPIRIN THERAPY, HEART ATTACKS, CARDIOVASCULAR DISEASE, STROKES, BYPASS SURGERY, DIPYRIDAMOLE

93/94-1199 ASPIRIN THERAPY, PREGNANCY, PREECLAMPSIA, VASOSPASM, COAGULATION ABNORMALITIES, FETAL MORBIDITY

93/94-1372 ASPIRIN-ANTICOAGULANT THERAPY, CLINCAL PHARMACOLOGY, HEART-VALVE REPLACEMENT, WARFARIN, THROMBOEMBOLISM

93/94-1484 ASSISTANCE DOGS, PETS, MENTAL HEALTH, ANXIETY REDUCTION, CARDIOVASCULAR RISK REDUCTION/PETS, ALLERGIES

93/94-1483 ASSISTED SUICIDE, AMERICAN ASSOCIATION OF SUICIDOLOGY, HEMLOCK SOCIETY, MENTAL ILLNESS, DEPRESSION, SOCIETAL ATTITUDES, PHYSICIAN-ASSISTED SUCIDE, RATIONAL SUICIDE

93/94-1721 ASSOCIATION STUDIES, GENETICS, MOLECULAR GENETICS, HUMAN BEHAVIOR, TWIN STUDIES, LINKAGE STUDIES

93/94-0978 ASSOCIATIVE LEARNING, BIOLOGICAL PEST CONTROL, ENTOMOLOGY, PARASITIC WASPS, VOLATILE COMPOUNDS

93/94-2732 ASTERACEAE, CLADISTICS, BOTANY, SYSTEMATISTS, PLANT CLASSIFICATION, CLASSIFICATION TECHNIQUES

93/94-2072 ASTEROID IMPACTS, ATMOSPHERIC CHANGES, GEOLOGIC EVOLUTION, MICROBE EVOLUTION, TEMPERATURE CHANGES

93/94-0536 ASTEX, CLIMATE MODELS, AEROSOL POLLUTION, CLOUDS, RADIATIVE PROPERTIES/CLOUDS, POLLUTION/CLIMATE, METEROLOGY, STRATOCUMULUS CLOUDS, ATLANTIC STRATOCUMULUS TRANS. EXP.

93/94-2315 ASTHMA, AGE-SPECIFIC MORTALITY RATES, SEX-SPECIFIC MORTALITY RATES, RACE-SPECIFIC MORTALITY RATES, RESPIRATORY DISEASES

93/94-1472 ASTHMA, AIR POLLUTION, HEALTH EFFECTS/OZONE, SMOG, OZONE, BRONCHIAL TUBES, BREATHING DIFFICULTIES, EXERCISE

93/94-2066 ASTHMA, AIR POLLUTION, OZONE, CARBON MONOXIDE, RESPIRATORY DISEASE, PUBLIC HEALTH, SMOG ALERT SYSTEMS

93/94-0420 ASTHMA, ALPHA 1-ANTITRYPSIN DEFICIENCY, COMPUTED TOMOGRAPHY, MAGNETIC RESONANCE IMAGING, FORCED EXPIRATORY VOLUME, CHRONIC OBSTRUCTIVE PULMONARY DIS., PULMONARY DISEASES, CYSTIC FIBROSIS

93/94-0742 ASTHMA, ANAPHYLAXIS, THERAPIES/ALLERGIES, IMMUNE SYSTEM, ALLERGY, ALLERGIC RESPONSES, RHINITIS/ALLERGIC

93/94-0196 ASTHMA, BETA-ADRENOCEPTOR AGONISTS, SALMETEROL, BRONCHIAL INFLAMMATION, TOLERANCE TENDENCY

93/94-0718 ASTHMA, BETA-AGONISTS, ANTI-INFLAMMATORY DRUGS, GLUCOCORTICOSTEROIDS, STEROIDS, RESPIRATORY DISEASES

93/94-2532 ASTHMA, BREATHLESSNESS, CAROTID BODY, PEAK FLOW METER, RESPIRATORY MEDICINE

93/94-0195 ASTHMA, BRONCHIAL RESPONSIVENESS, TERBUTALINE, METHACHOLINE , AMP, BETA-AGONISTS

93/94-1637 ASTHMA, BRONCHOSPASMS, BRONCHODILATORS, CROMOLYN SODIUM, CORTICOSTEROIDS, LUNG DISEASES, EXERCISE-INDUCED ASTHMA

93/94-0265 ASTHMA, BUILDING-RELATED DISEASES, BUILDING VENTILATION, INDOOR AIR QUALITY, AIR POLLUTION, ALLERGIC LUNG DISEASE, LEGIONNAIRE'S DISEASE

93/94-1675 ASTHMA, DRUG THERAPY, PEDIATRICS, BUDESONIDE, CORTICOSTEROIDS, DRUG SAFETY, ANTIINFLAMMATORY DRUGS

93/94-1900 ASTHMA, EOSINOPHILIA, MUCOSAL INFLAMMATION, COMPUTED TOMOGRAPHY, RHINOLOGY, SINUSITUS, ALLERGY

93/94-0120 ASTHMA, GENDER DISPARITIES, AGE-RELATED DIFFERENCES, HOSPITAL ADMISSION FACTORS, DEMOGRAPHIC ANALYSES/ASTHMA

93/94-0418 ASTHMA, LUNG DISEASES, AIRWAY OBSTRUCTION, EOSINOPHILS, MAST CELLS, PULMONARY FUNCTION, BETA-AGONISTS

93/94-2049 ASTHMA, OXIDES/NITROGEN, DUST MITES, CATALYTIC CONVERTERS, NITROGEN OXIDES, POLLUTION, AIR POLLUTION

93/94-1501 ASTHMA, SOYBEANS, DUST CONTROL, SERUM IGE ANTIBODIES, ALLERGIES, ENVIRONMENTAL POLLUTION

93/94-0287 ASTHMA HAZARDOUS WASTE, RECYCLING, RADON, PUBLIC HEALTH OBJECTIVES, HEALTH PROMOTION, ENVIRONMENTAL HEALTH, DISEASE, PREVENTION

93/94-1052 ASTROCYTES, GLUTAMATE, BLOOD-BRAIN BARRIER, NEUROTOXICITY, ACQUIRED IMMUNODEFICIENCY SYNDROME, MICROGLIA, CYTOKINES, GP120

93/94-1294 ASTROCYTOMA, NITROSAMINES, CANCER, MATERNAL DIET, BRAIN TUMORS/CHILDREN, CHILDHOOD CANCER, NEUROECTODERMAL TUMORS

93/94-2521 ASTROLOGY, CHINESE TRADITIONS, SURVIVAL PSYCHOLOGY, MENTAL HEALTH, TRADITIONAL BELIEFS

93/94-0286 ASTRONAUT TRAINING, SPACE SICKNESS, ZERO GRAVITY, OTOLITHS, INNER EAR, UTRICLES

93/94-1182 ASTRONOMY, ACTIVE GALACTIC NUCLEUS (AGN), SEYFERT GALAXIES, QUASARS, RADIO GALAXIES, BLASARS, STARBURST THEORY

93/94-0300 ASTRONOMY, COMETS, KUIPER BELT, SOLAR SYSTEM, MYSTERIOUS BODY/1993 FW

93/94-2709 ASTRONOMY, COSMIC BUBBLES, SUPERNOVAS, HEILES' HYDROGEN BUBBLES, INTERSTELLAR MATTER, SPACE EXPLORATION, STARS, RADIO TELESCOPES

93/94-0900 ASTRONOMY, DARK MATTER, MILKY WAY, MASSIVE COMPACT HALO OBJECTS, GRAVITY

93/94-0285 ASTRONOMY, DISINTEGRATING GALAXIES, DRACO, URSA MINOR, DARK MATTER, DWARF GALAXIES, MILKY WAY, GALAXY MEASUREMENTS

93/94-2396 ASTRONOMY, GALAXY CATALOGING, COSMOLOGICAL MODELS, LOW-SURFACE-BRIGHTNESS GALAXIES

93/94-0906 ASTRONOMY, GAMMA RAY BURSTS, MILKY WAY GALAXY, NEUTRON STARS, BLACK HOLES, COMPTON GAMMA RAY OBSERVATORY

93/94-0889 ASTRONOMY, GAMMA-RAY PHOTONS, COMPTON GAMMA-RAY OBSERVATORY, IMAGING COMPTON TELESCOPE (COMPTEL), GAMMA-RAY BURSTS, ACTIVE GALACTIC NUCLEI, GAMMA-RAY PULSARS

93/94-0894 ASTRONOMY, HELIOPAUSE, VOYAGER SPACE PROBES, SOLAR SYSTEM, SPACE EXPLORATION

93/94-1497 ASTRONOMY, HUBBLE REPAIR, TELESCOPES/SPACE, SPACE SHUTTLE, REPAIR MISSION, WIDE FIELD AND PLANETARY CAMERA, ENDEAVOR, PLANETARY OBSERVATIONS/HUBBLE

Keyword Index

93/94-2708 ASTRONOMY, HUBBLE SPACE TELESCOPE, GALACTIC EVOLUTION, SPIRAL GALAXIES, GRAVITATIONAL FORCES, GALAXIES

93/94-0278 ASTRONOMY, HUBBLE SPACE TELESCOPE, ORBITING OBSERVATORIES, ASTROPHYSICS, SOLAR VOID, SOLAR SYSTEM

93/94-1495 ASTRONOMY, JUPITER, PLANETS, COMET SHOEMAKER-LEVY, HUBBLE TELESCOPE, VOYAGER I SATELLITE, NASA

93/94-0882 ASTRONOMY, MARINER SPACE PROBE, GLOBAL AND PLANET-ENCIRCLING DUST, PLANETARY ENVIRONMENT, MARS, DUST STORMS

93/94-0883 ASTRONOMY, MARS, SPACE PROBE, SPACE EXPLORATION, SCIENTIFIC PLANETARY STUDY, INSTRUMENT EXPLORATION-OBSERVATION, GLOBAL CIRCULATION MODELS

93/94-2701 ASTRONOMY, MILKY WAY, EXPLODING STAR, LARGE MAGELLANIC CLOUD, STARS, SUPERNOVA, GALAXY

93/94-1179 ASTRONOMY, RADIO GALAXIES, GALAXIES, BLACK HOLES, CYGNUS A, COSMOLOGY, QUASARS

93/94-0879 ASTRONOMY, SHOEMAKER-LEVY 9, JUPITER, COMET IMPACTS, COMETS

93/94-0874 ASTRONOMY, SOLAR HALOS, LUNAR HALOS, MOON, SUN, CORONA, AUREOLES

93/94-2391 ASTRONOMY, TITAN, SHALLOW-OCEAN MODEL, UNDERGROUND-OCEAN MODEL, PLANETARY SCIENCE, TITAN'S TIDES, PLANETARY MISSION CASSINI, HUBBLE SPACE TELESCOPE

93/94-1180 ASTRONOMY, X-RAY IMAGES, COMA GALAXY, GALAXY CLUSTERS, COSMIC THEORY

93/94-0281 ASTROPHYSICS, BLACK HOLES, GAMMA RAY OBSERVATORY (GRO), ROENTGEN SATELLITE (ROSAT), GREAT ANNIHILATOR, GAMMA-RAY BURSTERS, X-RAY NOVAE, ELECTROMAGNETIC RADIATION

93/94-1790 ASTROPHYSICS, FIREBALLS/FIVE DIMENSIONAL, COSMOLOGY, KALUZA-KLEIN THEORY, BLACK HOLES, COSMIC RADIATION, UNIVERSE

93/94-0278 ASTROPHYSICS, SOLAR VOID, SOLAR SYSTEM, ASTRONOMY, HUBBLE SPACE TELESCOPE, ORBITING OBSERVATORIES

93/94-0603 ASTROPHYSICS, THEORETICAL PREDICTIONS, HOMESTAKE DETECTORS, SOLAR MODELS, SUN/NEUTRINOS, NEUTRINOS, PARTICLE PHYSICS

93/94-1037 ASTROVIRUSES, PICOBIRNAVIRUSES, DIARRHEA, ENTERIC VIRUSES, HUMAN IMMUNODEFICIENCY VIRUS (HIV), DIAGNOSTIC ASSAYS, POLYACRYLAMIDE-GEL ELECTROPHORESIS

93/94-0125 ASYMPTOMATIC CAROTID STENOSIS, CAROTID ENDARTERECTOMY, STENOSIS, HEART DISEASES, STROKES, SURGICAL PROCEDURES

93/94-2020 ASYNCHRONOUS UPDATING, ALTRUISM, COMPUTER SIMULATIONS, PRISON'S DILEMMA, BEHAVIORAL STRATEGIES

93/94-0575 ASYSTOLE, ELECTROCARDIOGRAMS, ISCHEMIA, HEART RHYTHM PATTERNS, INJURY CURRENT, ABNORMAL HEART RHYTHMS

93/94-0518 ATAPUERCA MOUNTAINS, FOSSILS, HOMO SAPIENS, ANTHROPOLOGY, NEANDERTHALS, EVOLUTION

93/94-0509 ATAPUERTA FOSSILS, EUROPEAN HUMAN EVOLUTION, HOMO ERECTUS, NEANDERTHAL LINEAGE, PALEONTOLOGY, PALEOANTHROPOLOGY

93/94-0720 ATHERECTOMY, ANGIOPLASTY, REVASCULARIZATION, PLAQUE, TREATMENT EFFECTIVENESS, ATHEROSCLEROSIS, CORONARY ARTERY DISEASE

93/94-0719 ATHERECTOMY, BALLOON ANGIOPLASTY, RESTENOSIS, TREATMENT EFFECTIVENESS, CORONARY ARTERY DISEASE

93/94-2307 ATHERECTOMY, MONOCLONAL ANTIBODY, ISCHEMIC COMPLICATIONS, REVASCULARIZATION, CARDIOLOGY, CORONARY ANGIOPLASTY

93/94-0741 ATHEROSCLEROSIS, BETA-INTERFERON, AUTOIMMUNE DISEASES, MULTIPLE SCLEROSIS, RHEUMATOID ARTHRITIS, DIABETES MELLITIS, EXPER'L.ALLERGIC ENCEPHALOMYELITIS

93/94-1813 ATHEROSCLEROSIS, CALCIFICATION, CARDIOLOGY, ULTRAFAST COMPUTED TOMOGRAPHY, CORONARY ARTERY DISEASE

93/94-0688 ATHEROSCLEROSIS, CARDIAC MYOCYTES, ARTERIAL BLOCKAGES, HEART ATTACKS, BLOOD CIRCULATION, ISCHEMIA, HEART FUNCTION

93/94-0215 ATHEROSCLEROSIS, CELL GROWTH REGULATION, ANTISENSE, BLOOD VESSEL GROWTH GENES, MEDICAL TECHNOLOGY, BALLOON ANGIOPLASTY

93/94-0586 ATHEROSCLEROSIS, CHOLESTEROL, HEALTH EDUCATION, DIET, CARDIOLOGY, CARDIOVASCULAR DISEASE

93/94-0720 ATHEROSCLEROSIS, CORONARY ARTERY DISEASE, ATHERECTOMY, ANGIOPLASTY, REVASCULARIZATION, PLAQUE, TREATMENT EFFECTIVENESS

93/94-0689 ATHEROSCLEROSIS, FATTY STREAKS, FIBROFATTY PLAQUES, ANGINA, REST PAIN, CORONARY ARTERY BYPASS GRAFT (CABG), CORONARY THROMBOSIS, PLAQUE COMPONENTS, HEART ATTACKS

93/94-0376 ATHEROSCLEROSIS, LESIONS, INFLAMMATORY RESPONSE, RESTENOSIS, GROWTH-REGULATORY MOLECULES (G-RM), ARTERY OCCLUSION, G-RM ANTAGONISTS, FIBROPROLIFERATIVE RESPONSE

93/94-0180 ATHEROSCLEROSIS, LOW-DENSITY LIPOPROTEINS (LDL), DIET SUPPLEMENTATION, VITAMIN E, ANTIOXIDANTS, AGE-RELATED DISEASES, HEART DISEASES, CAROTENOIDS

93/94-2199 ATHEROSCLEROSIS, ORNISH PROGRAM, DIET, FAT INTAKE, CHOLESTEROL INTAKE, HEART DISEASE, CORONARY ARTERY BYPASS GRAFTING, ANGIOPLASTY

93/94-0174 ATHEROSCLEROSIS, PLAQUE/ARTERIAL, SMOKING, PASSIVE SMOKING, TOBACCO SMOKE, HEART DISEASE

93/94-1905 ATHEROSCLEROSIS, STENOSIS, MEDICINE, CORONARY ARTERY DISEASE, ARTERY REMODELING, COMPENSATORY ENLARGEMENT

93/94-0112 ATHEROSCLEROSIS GENE, MEDICAL ACHIEVEMENT/1992, CHROMOSOME MAPPING, ULCER CURE, HEART ATTACK SURVIVAL, DIPHTHERIA/TOXIC STRUCTURE, MOTHER CELLS, HEPATITIS A VACCINE, ACE INHIBITORS

93/94-0989 ATHEROSCLEROSIS/EXTREMITIES, INTERMITTENT CLAUDIFICATION, REST PAIN, BALLOON ANGIOPLASTY, STENOSIS BYPASS SURGERY, LEG PAIN, PERIPHERAL VASCULAR DISEASE

93/94-2313 ATHEROSCLEROSIS/GENES, HEART DISEASE, CHOLESTERYL ESTER TRANSFER PROTEIN, GENE STUDIES, GENDER DIFFERENCES, SERUM LIPOPROTEINS

93/94-0714 ATHEROSCLEROSIS/LOWER EXTREMITIES, GERIATRICS, VASCULAR DISEASES, LOWER EXTREMITY ARTERIAL DISEASE, CIGARETTES, SMOKING, HYPERTENSION

93/94-1732 ATHEROSCLEROTIC DISEASE, FIBRINOGEN, BLOOD COAGULATION FACTORS, CARDIOVASCULAR DISEASE, CARDIA STUDY, PLASMA FIBRINOGEN CORRELATES

93/94-1310 ATHLETES, CORONARY HEART DISEASE, MYOCARDITIS, SPORTS MORTALITY, HEART ATTACKS, SPORTS MEDICINE

93/94-1383 ATHLETES, SPORTS NUTRITION, DRUG USE/ATHLETES, BEER CONSUMPTION, ATHLETIC PERFORMANCE, ALCOHOL

93/94-1383 ATHLETIC PERFORMANCE, ALCOHOL, ATHLETES, SPORTS NUTRITION, DRUG USE/ATHLETES, BEER CONSUMPTION

93/94-1312 ATHLETIC PERFORMANCE, JET LAG, SPORTS MEDICINE, CIRCADIAN RHYTHMS, ATHLETIC TRAINING TECHNIQUES, HUMAN PHYSIOLOGY

93/94-1313 ATHLETIC PERFORMANCE, NERVOUS SYSTEM TRAINABILITY, REACTION TIME, PERCEPTUAL PROCESSES, MOTOR PROCESSES, SPORTS PSYCHOLOGY, TRAINING/ATHLETIC

93/94-1481 ATHLETIC TRAINING, SPORT SCIENCE, INTERACTIVE BEHAVIORAL SYSTEMS, VIRTUAL REALITY (VR), SPORTS TRAINING, TRAINING TECHNIQUES

93/94-1482 ATHLETIC TRAINING STRATEGIES, PERFORMANCE/ATHLETIC, ELECTROENCEPHALOGRAPHS/ATHLETES, BRAIN-WAVE MONITORING/ATHLETES, ALPHA WAVES, PSYCHO-NEURO-MUSCULAR THEORY, SPORTS PSYCHOLOGY, VISUALIZATION, BIOFEEDBACK TECHNIQUES

93/94-1312 ATHLETIC TRAINING TECHNIQUES, HUMAN PHYSIOLOGY, ATHLETIC PERFORMANCE, JET LAG, SPORTS MEDICINE, CIRCADIAN RHYTHMS

93/94-1387 ATHLETICS, RISK-TAKING BEHAVIORS, HUMAN BEHAVIOR, SPORTS/ADOLESCENTS, ADOLESCENCE, ALCOHOL USE, CIGARETTES, SMOKING

93/94-0124 ATHLETICS, SUDDEN CARDIAC DEATH, GENETIC DISORDERS, CARDIAC ABNORMALITIES, MARFAN SYNDROME, HYPERTROPHIC CARDIOMYOPATHY

93/94-1870 ATLANTIC EELGRASS LIMPET, FISH POPULATIONS, MARINE BIODIVERSITY, INVERTEBRATE EXTINCTIONS, PLANKTONIC LARVAE

93/94-1856 ATLANTIC GREEN, LEATHERBACK, TURTLES, ENDANGERED SPECIES, SEA TURTLES, KEMP'S RIDLEY, ATLANTIC HAWKSBILL, LOGGERHEAD

93/94-1856 ATLANTIC HAWKSBILL, LOGGERHEAD, ATLANTIC GREEN, LEATHERBACK, TURTLES, ENDANGERED SPECIES, SEA TURTLES, KEMP'S RIDLEY

93/94-2165 ATLANTIC SALMON, FISH FARMS, GENETIC INTROGRESSION, SELECTIVE BREEDING PROGRAMS, AQUACULTURE, SALMON, ESCAPES/FISH FARMS, WILD POPULATIONS

93/94-0536 ATLANTIC STRATOCUMULUS TRANS. EXP., ASTEX, CLIMATE MODELS, AEROSOL POLLUTION, CLOUDS, RADIATIVE PROPERTIES/CLOUDS, POLLUTION/CLIMATE, METEROLOGY, STRATOCUMULUS CLOUDS

93/94-2194 ATLANTIC STURGEON, CAVIAR, HUDSON RIVER FISHERY, STURGEON, FISHING INDUSTRY

93/94-2647 ATMOSPHERE, LIFE/ORIGINS, ORIGIN OF LIFE, AEROBIC LIFE, ANAEROBIC LIFE, CYANOBACTERIA, OXYGEN, STROMATOLITES

93/94-2062 ATMOSPHERE, ORBITAL DEBRIS, SPACECRAFT REENTRY, SUNSPOT ACTIVITY, SATELLITES

93/94-2683 ATMOSPHERE, WATER VAPOR, STRATOSPHERE, OZONE LAYER, NITROGEN OXIDE, GREENHOUSE EFFECT, AIR TRAVEL, TROPOSPHERE

93/94-2727 ATMOSPHERE/METHANE, COWS, METHANE PRODUCTION, GLOBAL WARMING, BELCH ANALYSIS, THIRD WORLD

93/94-2696 ATMOSPHERE/VENUSIAN, PLANETARY RESEARCH, GREENHOUSE GASES, VENUS, PIONEER VENUS MISSION

93/94-0544 ATMOSPHERIC ACID DEPOSITION, LAND-USE PRACTICES, ENVIRONMENTAL CONTROL, POWER PLANT EMISSIONS, LAKE SEDIMENT ANALYSIS, LAND-USE CHANGES/LAKE PH, LAKE ACIDITY

93/94-1156 ATMOSPHERIC CARBON PARTICULATES, GAS CHROMATOGRAPHY, MASS SPECTROMETRY, AIR QUALITY, ENVIRONMENT, EXHAUST EMISSIONS, MOTOR VEHICLE EMISSIONS, AUTOMOBILES

93/94-2072 ATMOSPHERIC CHANGES, GEOLOGIC EVOLUTION, MICROBE EVOLUTION, TEMPERATURE CHANGES, ASTEROID IMPACTS

93/94-2352 ATMOSPHERIC CHEM./CARBON MONOXIDE, TROPOSPHERE, CARBON MONOXIDE, NORTHERN HEMISPHERE, GLOBAL ATMOSPHERIC TRENDS, OXIDATIVE CHEMISTRY

93/94-2349 ATMOSPHERIC CHEMISTRY, CHEMICAL MANAGEMENT, CHLOROFLUOROCARBONS, HALONS, OZONE DEPLETION POTENTIAL, MONTREAL PROTOCOL, STRATOSPHERE, CHLORINE, BROMINE

93/94-1144 ATMOSPHERIC CHEMISTRY, CHLORINE ACTIVATION, OZONE DEPLETION, POLAR STRATOSPHERIC CLOUDS, CHLOROFLOUROCARBONS (CFCS)

93/94-2070 ATMOSPHERIC CHEMISTRY, ENVIRONMENT, OZONE DEPLETION, CHLORINE NITRATE, VOLCANOES, SULFURIC ACID, MOUNT PINATUBO

93/94-2354 ATMOSPHERIC CHEMISTRY, FIRES, METHYL BROMIDE (CH3Br), BIOMASS BURNING, OZONE DEPLETION, STRATOSPHERIC HALOGENS

93/94-0304 ATMOSPHERIC CHEMISTRY, GREENHOUSE EFFECTS, PLANT PHYSIOLOGY, SOIL MANAGEMENT TECHNIQUES, CROP SCIENCE, METHANE, RICE

93/94-2358 ATMOSPHERIC CHEMISTRY, GREENHOUSE GASES, EARTH'S ATMOSPHERE, FOSSIL FUELS, MT. PINATUBO ERUPTION, CLIMATE, VOLCANOES/ATMOSPHERIC CHANGES

93/94-0561 ATMOSPHERIC CHEMISTRY, METEOROLOGY, STRATOSPHERIC OZONE, OZONE DEPLETION, ULTRAVIOLET LIGHT, MOUNT PINATUBO

93/94-2350 ATMOSPHERIC CHEMISTRY, OZONE DEPLETION, METHYL BROMIDE (MeBr), BIOMASS BURNING, FIRES

93/94-1752 ATMOSPHERIC CHEMISTRY, VOLCANIC ACTIVITY, MOUNT PINATUBO, CLIMATOLOGY, SULPHUR DIOXIDE

93/94-1159 ATMOSPHERIC CIRCULATION, METEOROLOGY, OZONE DEPLETION, STRATOSPHERIC CHEMISTRY

93/94-1837 ATMOSPHERIC CO2, GLOBAL WARMING, FOREST TURNOVER, BIODIVERSITY, CARBON SINKS, RAINFORESTS, TROPICAL FORESTS

93/94-0861 ATMOSPHERIC CONDITIONS/WEATHER, GREENHOUSE EFFECT, WEATHER PATTERNS, CLIMATE, POLAR STRATOSPHERIC CLOUDS (PSCs), ENVIRONMENT

93/94-1861 ATMOSPHERIC GAS MEASUREMENTS, AIR POLLUTION, GREENHOUSE GASES, METHANE, NATURAL GAS, MONTREAL PROTOCOL

93/94-2382 ATMOSPHERIC METHANE LEVEL, METHANE LEVELS, GREENHOUSE EFFECT, TROPOSPHERE, ENVIRONMENTAL CHEMISTRY, ENVIRONMENT

93/94-2392 ATMOSPHERIC PHYSICS, CHEMISTRY, METHANE PRODUCTION, VOLCANISM, NATURAL GAS, CLOUDS, NOCTILUCENT CLOUDS

93/94-2366 ATMOSPHERIC PHYSICS, CLOUD SYSTEMATICS, WORLD METEOROLOGICAL ORGANIZATION, GLOBAL COOLING, POLLUTION/ATMOSPHERIC, METEOROLOGY, CLOUDS

93/94-0810 ATMOSPHERIC POLLUTANTS, NITRIC OXIDE DETECTION, NITRIC OXIDE RADICAL, ORGANIC CHEMISTRY, ELECTRON SPIN PARAMAGNETIC RESONANCE, SPECTROSCOPY

93/94-2667 ATMOSPHERIC POLLUTION, CARBON MONOXIDE, AIR POLLUTION, POLLUTION REDUCTION, EARTH'S ATMOSPHERE

93/94-2377 ATMOSPHERIC RESEARCH, CLIMATE CHANGE, GREENHOUSE GASES, GLOBAL ECOLOGICAL THREATS, ECOSYSTEM DAMAGE, ENVIRONMENTAL IMPACTS

93/94-0849 ATMOSPHERIC SCIENCE, GLOBAL WARMING, PARASOL EFFECT, AEROSOLS, HAZE, AIR POLLUTION, CLIMATE CHANGE, SULFUR COMPOUNDS

93/94-0870 ATMOSPHERIC SCIENCE, ULTRAVIOLET RADIATION, ARGENTINA, POLLUTION/AIR, OZONE DEPLETION

93/94-0855 ATMOSPHERIC TEMPERATURES, WARMING TRENDS/ARCTIC, WEATHER, GLOBAL WARMING, COMPUTER MODELING, ARCTIC TEMPERATURE

93/94-2694 ATOC, CETACEANS, PINNIPEDS, GLOBAL WARMING, ENVIRONMENT, WHALES, MARINE MAMMALS, ACOUSTIC THERMOMETRY

Keyword Index

93/94-0299 ATOM ARRANGEMENT, PARALLEL COMPUTERS, PERIODIC BOUNDARY, MATTER/COMPUTER SIMULATION, QUANTUM MECHANICS, COMPUTER SIMULATION/ATOMS, ELECTRONS

93/94-2711 ATOMIC FORCES, PARTICLE PHYSICS, NUCLEUS, NEUTRON HALO, ENERGY, RADIOACTIVE NUCLEI, PROTON HALO, PHYSICS

93/94-0595 ATOMIC PHYSICS, CHARM QUARK, BOTTOM QUARK, QUARKS, PROTONS, ELECTRONS, SUB-ATOMIC PARTICLES

93/94-0593 ATOMIC PHYSICS, PROPERTY OF STRANGENESS, SUB-ATOMIC PARTICLES, QUARKS, PERIODIC TABLE, PARTICLE ACCELERATOR, HADRONS

93/94-0594 ATOMIC PHYSICS, QUARK, PARTICLE PHYSICS, SUB-ATOMIC PROTONS, ELECTRONS, HADRONS, PARTICLE SCATTERING

93/94-1814 ATOMS, NUCLEAR FORCE, PARTICLE PHYSICS, QUANTUM CHROMODYNAMICS, QUARKS, SUBATOMIC PARTICLES, PHYSICS

93/94-2240 ATRAUMATIC RESTORATIVE TREATMENT-ART, GLASS-IONOMER CEMENT, HEALTH CARE, DENTISTRY, TOOTH DECAY, ORAL HEALTH CARE, PREVENTIVE DENTISTRY

93/94-1756 ATRAZINE, AGRICULTURE, TILLAGE PRACTICES, WATER RUNOFF, PESTICIDE TRANSPORT, NO-TILL, CONVENTIONAL-TILL

93/94-1848 ATRAZINE, WATER CONTAMINATION, STARCH ENCAPSULATION, TIME-RELEASE CHEMICALS, HERBICIDES, NONPOINT SOURCE CONTAMINATION, ENVIRONMENTAL CONSERVATION

93/94-0111 ATRIAL FIBRILLATION, STROKE, ASPIRIN, HEART RHYTHM ABNORMALITIES, ANTICOAGULANT THERAPY, WARFARIN

93/94-2297 ATRIAL FIBRILLATIONS, CARDIOVASCULAR COMPLICATIONS, WARFARIN, ASPIRIN, TRANSIENT ISCHEMIC ATTACK (TIA)

93/94-1616 ATTACK TRIGGERS, MYOCARDIAL INFARCTION, HEART ATTACK, RISK FACTORS, PHYSICAL EXERTION, POPULATION STUDIES, EXERCISE/HEART ATTACK

93/94-1001 ATTENTION DEFICIT (AD), AD HYPERACTIVITY DISORDER (ADHD), HYPERACTIVITY, THYROID ACTIVITY, PSYCHIATRIC DISORDERS, BEHAVIOR DISORDERS

93/94-0990 ATTENTION DEFICIT (AD), CHILD PSYCHOLOGY, ANTISOCIAL PERSONALITY DISORDER, ILLEGAL DRUG ABUSE, SMALL BUSINESS OWNERS, AD HYPERACTIVITY DISORDER (ADHD), HYPERACTIVITY

93/94-2528 ATTENTION-DEFICIT HYPERACTIVITY, GLUCOSE METABOLISM, CORPUS CALLOSUM, BRAIN IMAGING, POSITRON EMISSION TOMOGRAPHY, MENTAL HEALTH, NEUROLOGICAL DISORDERS, PSYCHIATRY

93/94-0442 ATTITUDE SURVEY, CONDOMS, PUBLIC AWARENCES/AIDS, SEXUALLY TRANSMITTED DISEASES (STD), HUMAN IMMUNODEFICIENCY VIRUS (HIV), ACQUIRED IMMUNODEFICIENCY SYNDROME, AIDS KNOWLEDGE

93/94-0473 ATITITUDES/ABORTION, FAMILY PLANNING, ABORTION, WEBSTER VS. REPROD. HEALTH SERVICES, PUBLIC OPINION POLLS

93/94-0386 ATTN.DEFICIT-HYPERACTIVITY DISORDER, THYROID HORMONE, GENETICS, HYPERACTIVITY, BEHAVIOR DISORDERS

93/94-0874 AUREOLES, ASTRONOMY, SOLAR HALOS, LUNAR HALOS, MOON, SUN, CORONA

93/94-1657 AUSTRALIA, ACQUIRED IMMUNODEFICIENCY SYNDROME, INFECTION CONTROL, HUMAN IMMUNODEFICIENCY VIRUS (HIV), DISEASE TRANSMISSION, SURGERY/AIDS TRANSMISSION, AIDS

93/94-1360 AUSTRALIA, DISEASE VECTORS, VIRUS MONITORING/CHICKENS, ARBOR VIRUSES, PUBLIC HEALTH, CHICKENS/DISEASE WARNINGS, MOSQUITO-BORNE DISEASES

93/94-1560 AUSTRALIA, EARTH SANCTUARIES, ENVIRONMENTAL INVESTMENTS, ENDANGERED SPECIES, FERAL CATS, WILDLIFE CONSERVATION

93/94-1741 AUSTRALIA, FOSSIL FISHES, PALEONTOLOGY, CANOWINDRA GROSSI, AMPHIBIAN EVOLUTION, PHYLLOLEPID, GROENLANDASPIS

93/94-1714 AUSTRALIA, FOSSILS, OCEANOGRAPHY, MARINE LIFE, CORAL FOSSILS, CAMBRIAN PERIOD, TABULATE CORALS, TOYONIAN EXTINCTION

93/94-0944 AUSTRALIA, MEGANESIA, CARNIVORE SPECIES, WILDLIFE IMBALANCE, REPTILES, FOOD PYRAMID, EVOLUTION-CLIMATE EFFECTS, MAMMALIAN CARNIVORES

93/94-2500 AUSTRALIA, MONOTREMES, WILDLIFE, MATING HABITS, TACHYGLOSSUS ACULEATUS, CAPTIVE BREEDING, SPINY ANTEATER, ECHIDNA

93/94-0542 AUSTRALIA, NUCLEAR TESTING, LAND CONTAMINATION, PLUTONIUM AEROSOLS, MARALINGA, NUCLEAR TEST SITES, CLEANUP COSTS, GREAT BRITAIN

93/94-2634 AUSTRALIA, PALEONTOLOGY, MARSUPIALS, PLACENTALS, FOSSILS, MAMMALS

93/94-0364 AUSTRALIA, POLAR DINOSAURS, ALLOSAURUS, COLD ADAPTATIONS, EXTINCTION/DINOSAURS, DINOSAURS, PALEONTOLOGY

93/94-1748 AUSTRALIAN ALPS, ECOLOGICAL MANAGEMENT, ENVIRONMENTAL CONSERVATION, PARK SYSTEMS, ECOSYSTEM SUSTAINABILITY

93/94-2182 AUSTRALIAN FAUNA, PREDATORS, DUSKY RAT, RATTUS COLLETTI, SNAKES, PYTHONS, WATER PYTHONS, LIASIS FUSCUS

93/94-1791 AUSTRALIAN FOOD, DIET, HEALTH, NATIVE PLANTS, FOOD SOURCES, KANGAROO FARMING

93/94-0933 AUSTRALIAN PLANTS/NATIVE, GENUS BANKSIA, PLANT FUNGUS, TAXONOMY/PLANTS, ENDANGERED PLANT GENUS, BOTANY, ILLUSTRATORS/PLANTS

93/94-0226 AUSTRALOPITHECINES, GLACIATION, SPECIATION, HUMAN EVOLUTION, EVOLUTION, ANTELOPES, CLIMATE CHANGE

93/94-0508 AUSTRALOPITHECINES, GLOBAL CLIMATE, EVOLUTION, TURN-OVER PULSE HYPOTHESIS, PUNCTUATED EQUILIBRIUM

93/94-2492 AUSTRALOPITHECUS AFARENSIS, BIPEDAL POSTURE, ANTHROPOLOGY, EVOLUTION/HUMAN, HUMAN/EARLY EVOLUTION, FOSSILS, HOMINID FOSSILS

93/94-1430 AUSTRALOPITHECUS AFARENSIS, EVOLUTION, HUMAN EVOLUTION, FOSSILS/HUMAN, ETHIOPIA, LUCY

93/94-2343 AUSTRALOPITHECUS AFARENSIS, LUCY, HADAR EXCAVATION, ETHIOPIA, HUMAN EVOLUTION, EVOLUTION, ANTHROPOLOGY

93/94-0217 AUSTRALOPITHECUS AFRICANUS, EVOLUTION, MAKAPAN VALLEY ARCHAEOLOGICAL SITE, EARLY HOMINIDS, GRACILE AUSTRALOPITHECINES

93/94-0227 AUSTRALOPITHECUS SPECIES, BLACK SKULL, FOSSILS, ANTHROPOLOGY, HUMAN EVOLUTION, EVOLUTION, HOMINIDS

93/94-0359 AUSTRALOPITHICUS AFARENSIS, HUMAN BEHAVIOR, EVOLUTION, WATER DEMANDS, BIPEDALISM, HOMINIDS, THERMAL STRESS, HOMO ERECTUS

93/94-1773 AUTECOLOGY, GLOBAL WARMING, FAUNA/ALPINE, BOTANY, ALPINE FLORA, FLORA INVENTORIES, BIOCENOSIS RESEARCH

93/94-0982 AUTISM, COGNITIVE DEVELOPMENT, BRAIN DISORDERS, DEVELOPMENTAL PSYCHOLOGY, MENTAL DISORDERS, BIOLOGICAL DEFECT

93/94-1911 AUTISM, RETARDATION, MENTAL HEALTH, FACILITATED COMMUNICATION (FC)

93/94-2546 AUTISM, SOCIAL INTERACTIONS, BIOPOLAR DISEASE, BRAIN, MEMORY, NEUROBIOLOGY, BRAIN DAMAGE

93/94-0548 AUTO EMISSIONS, CARBON DIOXIDE, PUBLIC TRANSPORTATION, GLOBAL WARMING, CITY PLANNING, ENVIRONMENTAL PROTECTION, TOWN PLANNING

93/94-1448 AUTO EMISSIONS, UNLEADED GAS, ENVIRONMENT, VOLATILE ORGANIC COMPOUNDS (VOCs), CATALYTIC CONVERTERS, BENZENE, TOLUENE, XYLENE

93/94-1726 AUTOANTIBODIES, CARDIOLIPINS, PREGNANCY COMPLICATIONS, ANTI-CARDIOLIPIN ANTIBODIES, MISCARRIAGE, LUPUS ERYTHEMATOSUS

93/94-0907 AUTOANTIBODIES, IMMUNE SYSTEM, ANTIBODIES, CD5-POSITIVE B CELLS, INFECTIOUS AGENTS, CELL PHYSIOLOGY

93/94-1614 AUTOGRAFTS, ALLOGRAFTS, AORTIC VALVE REPLACEMENT, SURGICAL PROCEDURES/HEART, HEART VALVE DISEASE, CHILDREN

93/94-0150 AUTOIMMUNE DISEASE, SYSTEMIC LUPUS ERYTHEMATOSIS, RHEUMATOID ARTHRITIS, CONNECTIVE TISSUE DISEASES, IMMUNE SYSTEM, LUPUS, SCLERODERMA, STOGREN'S SYNDROME

93/94-0732 AUTOIMMUNE DISEASES, AGAMMAGLOBULINEMIA, INNATE IMMUNITY, ADAPTIVE IMMUNITY, IMMUNE SYSTEM RESPONSES, IMMUNOLOGIC MEMORY

93/94-0738 AUTOIMMUNE DISEASES, CLONAL DELETION THEORY, SELF-PRODUCT RECOGNITION, IMMUNE SYSTEM, NONSPECIFIC IMMUNE RESPONSES, SPECIFIC IMMUNE RESPONSES

93/94-0400 AUTOIMMUNE DISEASES, DIABETES, LEUKEMIA, INTERLEUKIN-1, DISEASE MECHANISMS, PROSTAGLADINS, PITUITARY HORMONES

93/94-0511 AUTOIMMUNE DISEASES, EXP. AUTOIMMUNE ENCEPHALOMYELITIS, BETA INTERFERON, MYELIN, MULTIPLE SCLEROSIS (MS)

93/94-0722 AUTOIMMUNE DISEASES, FOOD AND DRUG ADMINISTRATION (FDA), IMMUNOLOGY, IMPLANTS/BREAST, BREAST IMPLANTS, SILICON

93/94-0745 AUTOIMMUNE DISEASES, IMMUNE SYSTEM, LUPUS, SYSTEMIC LUPUS ERYTHEMATOSUS, DNA MOLECULES, ANTIBODY-DNA COMPLEX, HAIRPIN DNA, INDUCED FIT

93/94-1306 AUTOIMMUNE DISEASES, LEUCOCYTES, DRUGS, BASEMENT MEMBRANE, SYNOVIUM HEPARINASE, RHEUMATOID ARTHRITIS, ARTHRITIS THERAPY

93/94-0741 AUTOIMMUNE DISEASES, MULTIPLE SCLEROSIS, RHEUMATOID ARTHRITIS, DIABETES MELLITIS, EXPER'L.ALLERGIC ENCEPHALOMYELITIS, ATHEROSCLEROSIS, BETA-INTERFERON

93/94-1124 AUTOIMMUNE DISEASES, MULTIPLE SCLEROSIS, T-CELL RECEPTOR COMPLEX, MONOZYGOTIC TWINS, MYELIN BASIC PROTEIN

93/94-0458 AUTOIMMUNE DISEASES, MULTIPLE SCLEROSIS (MS), IMMUNE SYSTEM, MYELIN SHEATH, BOVINE MYELIN, HLA-DR2

93/94-1035 AUTOIMMUNE DISEASES, MULTIPLE SCLEROSIS (MS), MYELIN BASE PROTEIN (MBP), T-CELL VACCINATION, IMMUNE SYSTEM, VACCINES

93/94-1115 AUTOIMMUNE DISEASES, MYASTHENIA T-CELLS, ACETYLCHOLINE, IMMUNE SYSTEM PESPONSE, AMINO ACIDS, ANTIBODIES, RECEPTOR PROTEINS

93/94-0290 AUTOIMMUNE DISEASES, NERVES/MYELIN SHEATH, MULTIPLE SCLEROSIS, NEUROLOGICAL DISEASES, BETA INTERFERON, CENTRAL NERVOUS SYSTEM, LESION REDUCTION

93/94-0390 AUTOIMMUNE DISEASES, OLIGODENDROCYTES, CENTRAL NERVOUS SYSTEM, DEMYELINATION, NERVE DAMAGE, CELL REGENERATION, MULTIPLE SCLEROSIS (MS)

93/94-1110 AUTOIMMUNE DISEASES, PREGNANCY-INDUCED DISEASE, ALLOANTIGENS, MATERNAL-FETAL HLA DISPARITY, ARTHRITIS, RHEUMATOID ARTHRITIS

93/94-1080 AUTOIMMUNE DISEASES, RHEUMATOID ARTHRITIS, COLLAGEN, CHICKEN CARTILAGE, CYTOKINES

93/94-1964 AUTOIMMUNE DISEASES, T CELL DELETION, HIGH ANTIGEN DOSE THERAPY, EXPER'L.ALLERGIC ENCEPHALOMYELITIS, EAE, MULTIPLE SCLEROSIS, IMMUNOLOGY

93/94-0435 AUTOIMMUNE DISEASES, TOLERANCE INDUCTION, ANERGY, HELPER T CELLS, T CELL ANERGY, IMMUNE SYSTEM

93/94-0740 AUTOIMMUNE DISORDERS, ACQUIRED IMMUNODEFICIENCY SYNDROME, AIDS, MONOCLONAL ANTIBODIES, VACCINES, IMMUNE SYSTEM RESPONSES, ORGAN TRANSPLANTATION

93/94-2579 AUTOIMMUNE DISORDERS, ANTIGENS, MHC MOLECULES, CELL REPLICATION, IMMUNE SYSTEM, ANTIBODIES

93/94-0422 AUTOLOGOUS TRANSFUSIONS, ALLOGENEIC TRANSFUSIONS, BLOOD TRANSFUSIONS, ONCOLOGY, SURGERY, COLORECTAL CANCER

93/94-2334 AUTOLOGOUS TRANSPLANTS, ALLOGENEIC TRANSPLANTS, HLA ANTIGENS, GRAFT-VS.-HOST DISEASE, LEUKEMIA, CANCER, HODGKIN'S DISEASE, TRANSPLANTS/BONE MARROW, BONE MARROW TRANSPLANTATION

93/94-1209 AUTOMATED PERCUTANEOUS DISCECTOMY, BACK PAIN, SCIATICA, HERNIATED DISCS, LAMINECTOMY, CHEMONUCLEOLYSIS (CNL)

93/94-0251 AUTOMOBILE EXHAUST, AIR POLLUTION, ETHANOL, METHYL TERTIARY BUTYL ETHER, OXYGENATED FUELS, GASOLINE

93/94-2236 AUTOMOBILE HEADRESTS, NECK MUSCLE SPASMS, CERVICAL COLLAR, WHIPLASH, MOTOR VEHICLE ACCIDENTS

93/94-1156 AUTOMOBILES, ATMOSPHERIC CARBON PARTICULATES, GAS CHROMATOGRAPHY, MASS SPECTROMETRY, AIR QUALITY, ENVIRONMENT, EXHAUST EMISSIONS, MOTOR VEHICLE EMISSIONS

93/94-1303 AUTONOMIC FAILURE, ARTERIAL PRESSURE, VAGAL NERVES, BAROREFLEX FAILURE, HYPERTENSION, BLOOD PRESSURE, CLONIDINE

93/94-1640 AUTONOMIC NERVOUS SYSTEM, BIOLOGICAL CLOCKS, OCCUPATIONAL SAFETY, NEUROPYSIOLOGY/SLEEP, SLEEP, ALERTNESS, JOB PERFORMANCE, SHIFT WORK, SUPRACHIASMATIC NUCLEUS

93/94-2243 AUTOPSIES, CRIMINAL INVESTIGATIONS, FORENSIC MEDICINE, ORGAN DONATION, ORGAN TRANSPLANTATION, MEDICAL ETHICS

93/94-1809 AUTOPSY, ORGAN DONATION, DISSECTION, BRAIN DEATH, TRANSPLANTS, MEDICAL ETHICS, DEATH, RESEARCH

93/94-0701 AUTOPSY FREQUENCY, POSTMORTEM PROCEDURES, PUBLIC HEALTH, BLUNT TRAUMA, PENETRATING TRAUMA, MORTALITY STATISTICS, TRAUMA CARE

93/94-1924 AUTOSOMAL DOMINANT TRAIT, INHERITED DISEASES, COAGULATION DISORDERS, VENOUS THROMBOSIS, ACTIVATED PROTEIN C, ANTICOAGULANT FACTORS

93/94-1594 AUTOSOMAL RECESSIVE DISORDER, MEDICINE, CHOLESTEROL BIOSYNTHESIS, SMITH-LEMLI-OPITZ SYNDROME, INHERITED DISEASE

93/94-2089 AUTOSTEREOGRAMS, THREE-DIMENSIONAL PERCEPTION, VISUAL DATA PROCESSING, STEREOGRAMS, OPTICAL RESEARCH

93/94-0626 AVALANCHE LILIES, INDIAN FOODS, BULBS/EDIBLE, ETHNOBIOLOGY, ERYTHRONIUM GRANDIFLORUM, LILIES

93/94-1947 AVENA, FORMULA FEEDING, ESCHERICHIA COLI, BREAST FEEDING, INFANTILE DIARRHEA, TEAS/MEDICINAL

93/94-1840 AVENA SATIVA, PHOTOSYNTHETIC RESPONSES, STOMATAL RESPONSES, WHEAT/WINTER, OATS, LIGHT LEVELS, GRASSES, BOTANY

93/94-2186 AVIAN ADAPTABILITY, CORMORANT FLEDGLINGS, SAN FRANCISCO BAY, ECOSYSTEM PRESERVATION, BIRDS, DOUBLE-CRESTED CORMORANTS, CALIFORNIA BIRDS

93/94-2692 AVIAN BEHAVIOR, ENVIRONMENT, RECYCLING, BIRDS, NEST BUILDING, BIODEGRADABLE WASTES, ANIMAL BEHAVIOR

93/94-2731 AVIAN BIOLOGY, ANIMAL BEHAVIOR, BIRDS, ARENA BIRDS, ORNITHOLOGY, DARWIN, EVOLUTION, SEXUAL SELECTION, REPRODUCTION

Keyword Index

93/94-1577 AVIAN DIGESTION, INSECTIVOROUS BIRDS, FRUGIVOROUS BIRDS, ORNITHOLOGY, HOUSE WRENS

93/94-1858 AVIAN FRUIT SELECTION, FORAGING THEORY, DIGESTION/BIRDS, BIRDS/FRUIT-EATING, AMERICAN ROBIN, TURDUS MIGRATORIUS

93/94-1517 AVIAN HABITS, CHAPARRAL, SOUTHWESTERN US, ANIMAL BEHAVIOR, ROADRUNNER, BIRDS, GEOCOCCYX CALIFORNIANUS

93/94-0360 AVIAN MATING, ANIMAL BEHAVIORS, RAILS/SWAMPHENS, BIRDS, SWAMPHENS, PUKEKO, COMMUNAL BREEDERS, INBREEDING, NEW ZEALAND BIRDS

93/94-1262 AVIAN NAVIGATION, MAGNETISM, MIGRATION, PASSERCULUS SANDWICHENIS, POLARIZED LIGHT, BIRDS

93/94-0076 AVIAN SEXUAL SELECTION PARAMETERS, GREAT TITS, PARUS MAJOR, ORNITHOLOGY, CROSS-FOSTERING EXPERIMENTS, PLUMAGE TRAIT HERITABILITY

93/94-2730 AVIAN STUDIES, ANIMAL BEHAVIOR, SKUA, PENGUINS, ECOLOGY, PREDATOR-PREY RELATIONSHIPS, ANTARCTICA, BIRDS

93/94-0658 AVIAN-DISPERSED PLANT SPECIES, SUCCESSION/RECLAIMED LAND, HABITAT RESTORATION, CONSERVATION BIOLOGY, ECOSYSTEM REHABILITATION, URBANIZATION

93/94-1132 AVISAURUS, MONONYKUS, PRIMATIVE BIRDS, FOSSILS, PALEONTOLOGY

93/94-0531 AVOIDANCE STRATEGIES, CHILDHOOD CANCER, LEUKEMIA, HIGH POWER LINES, ELECTROMAGNETIC FIELDS (EMFs), POWER INDUSTRY, PUBLIC HEALTH RISKS

93/94-0827 AXONAL GROWTH, SNAP-25, BRAIN DEVELOPMENT, NERVOUS SYSTEM, TERMINAL PLASTICITY/NERVES, MOLECULAR BIOLOGY

93/94-1109 AXONS, NEURON PROGENITOR CELLS, NEURONAL DEVELOPMANT, NERVE CELL MIGRATION, NEUROBIOLOGY, NEMATODE NERVE RESEARCH

93/94-1248 AYE-AYES, DAUBENTONIA MADAGASCARIENSIS, LEMURS, ENDANGERED SPECIES, WILDLIFE CONSERVATION, MADAGASCAR FAUNA

93/94-1112 AZACITIDINE, THALASSEMIA (BETA), GENE MANIPULATION, NEW THERAPY, IRON CHELATION THERAPY, ERYTHROCYTE TRANSFUSION

93/94-1519 AZADIRACHTA INDICA, AZADIRACHTIN, PATENTS, INDIA, AGRICULTURE, INTELLECTUAL PIRACY, NEEM TREE

93/94-0613 AZADIRACHTA INDICA, MEDICINAL PLANTS, PESTICIDES, MARGOSAN-O, NEEM TREE

93/94-1832 AZADIRACHTIN, MALARIA, INDIA, AGRICULTURE, PESTICIDES, FARMING TECHNIQUES, NEEM TREE PRODUCTS

93/94-1519 AZADIRACHTIN, PATENTS, INDIA, AGRICULTURE, INTELLECTUAL PIRACY, NEEM TREE, AZADIRACHTA INDICA

93/94-2441 AZALEA, SWAMP DOGWOOD, WETLANDS, BOTANY, HORTICULTURE, NORTH CAROLINA WETLANDS, RED MAPLE, MAGNOLIA

93/94-0733 AZIDOTHYMIDINE (AZT), CONVERGENT TRIPLE THERAPY, IMMUNE SYSTEM DYSFUNCTIONS, HUMAN IMMUNODEFICIENCY VIRUS (HIV), ACQUIRED IMMUNODEFICIENCY SYNDROME, AIDS, APOPTOSIS

93/94-1345 AZITHROMYCIN, SEXUALLY TRANSMITTED DISEASES (STDS), GENITAL CHLAMYDIA, SCREENING/CHLAMYDIA, ADOLESCENT MALES, CHLAMYDIA TRACHOMATIS, ENZYME IMMUNOASSAY, URINE SAMPLE SCREENING

93/94-1699 AZOLE DRUGS, FUNGAL DISEASES, INFECTIOUS DISEASES, ANTIFUNGAL DRUGS, AMPHOTERICIN B, KETOCONAZOLE, FLUCONAZOLE, ITRACONAZOLE, MYCOSES

93/94-0146 AZT, AIDS-RELATED COMPLEX (ARC), CONCORDE STUDY, ZIDOVUDINE, HUMAN IMMUNODEFICIENCY VIRUS (HIV), ACQUIRED IMMUNODEFICIENCY SNYDROME, AIDS TREATMENT/DRUGS

93/94-0751 AZT, CD4 CELLS, IMMUNE SYSTEM, PROPHYLACTIC TREATMENT, AIDS TREATMENTS, ACQUIRED IMMUNODEFICIENCY SYNDROME, HUMAN IMMUNODEFICIENCY VIRUS (HIV), ZIDOVUDINE

93/94-0440 AZT, DISEASE PROGRESSION, INFECTIOUS DISEASES, HUMAN IMMUNODEFICIENCY VIRUS (HIV), ACQUIRED IMMUNODEFICIENCY SYNDROME, ANTIRETROVIRAL DRUGS, CD4 CELL COUNTS, ZIDOVUDINE

93/94-0142 AZT, SYMPTOMLESS PATIENTS/AZT, ACQUIRED IMMUNODEFICIENCY SYNDROME, AIDS TREATMENT/DRUGS, ZIDOVUDINE (AZT), HUMAN IMMUNODEFICIENCY VIRUS (HIV), CONCORDE TRIAL

93/94-0735 B CELLS, MAJOR HISTOCOMPATIBILITY COMPLEX, ANTIBODY RESPONSES, IMMUNE SYSTEM, LYMPHOCYTES, T CELLS

93/94-0736 B CELLS, PRIMARY LYMPHOID ORGANS, SECONDARY LYMPHOID ORGANS, LYMPH NODES, IMMUNOLOGICAL DEFENSES, LYMPHOCYTES, T CELLS

93/94-0737 B CELLS, T CELLS, MAJOR HISTOCOMPATIBILITY COMPLEX, MOLECULAR BIOLOGY, IMMUNE SYSTEM DEVELOPMENT, STEM CELLS

93/94-2522 B VITAMINS, HOMOCYSTEINE, FOLATE, FORTIFIED FOODS, CARDIOVASCULAR RISK FACTORS, HEART DISEASE, NUTRITION, CARDIOVASCULAR DISEASE

93/94-1416 B VITAMINS, NUTRITION, PREGNANCY, BIRTH DEFECTS, NEURAL TUBE DEFECTS, SPINAL BIFIDA, FOLIC ADID

93/94-1991 B14 TRIAL, DRUG RISKS/TAMOXIFEN, ONCOLOGY, BREAST CANCER, TAMOXIFEN, ENDOMETRIAL CANCER

93/94-1952 B2-MICROGLOBULIN LEVELS, DISEASE PROGRESSION, HUMAN IMMUNODEFICIENCY VIRUS (HIV), HUMAN T-CELL LYMPHOTROPIC VIRUS, TYPE I (HTLV-I), CD4+ LYMPHOCYTE COUNT, COINFECTION

93/94-0398 BABOON LIVERS, TRANSPLANTATION, CHIMERA EFFECT, ORGAN REJECTION, IMMUNE SYSTEM, ORGAN TRANSPLANTS

93/94-0662 BABOON SANCTUARY, BELIZE WILDLIFE, MONKEY RELOCATION, BLACK HOWLER MONKEYS, WILDLIFE CONSERVATION, TRANSLOCATION PROJECTS

93/94-0675 BABOONS, ADAPTATIONS, ARID ENVIRONMENTS, ANIMAL BEHAVIOR, PRIMATES, MONKEYS, WATER DEPRIVATION/BABOONS, NAMIB DESERT

93/94-1349 BACILLUS CALMETTE GUERIN (BCG), TUBERCULOSIS (TB), INFECTIOUS DISEASES, WORLD HEALTH, ENDOGENOUS REACTIVATION, BOG VACCINE, BCGITIS, IMMUNODEFICIENCY/BCG

93/94-1352 BACILLUS-CALMETTE-GUERIN (BCG), WORLD HEALTH ORGANIZATION (WHO), STREPTOMYCIN, MYCOBACTERIUM TUBERCULOSIS, PHTHISIS, CONSUMPTION, BCG VACCINES, VACCINES/BCG, TUBERCULOSIS (TB)

93/94-1209 BACK PAIN, SCIATICA, HERNIATED DISCS, LAMINECTOMY, CHEMONUCLEOLYSIS (CNL), AUTOMATED PERCUTANEOUS DISCECTOMY

93/94-2722 BACKYARD BIRDS, BIRDS, ANIMAL BEHAVIOR, ROBINS, WRENS

93/94-0618 BACKYARD GARDENS, HORTICULTURE, URBAN WILDLIFE PROJECTS, GARDEN PONDS, EMERGENTS, POND LINERS, GOLDFISH

93/94-0369 BACKYARD PONDS, SPECIES DECLINE, AMPHIBIANS, HERPETOLOGY, WETLANDS, POND RESTORATION

93/94-1396 BACOP REGIMEN, NEUTROPENIA, RESPONSE RATE, SURVIVAL RATES, ONCOLOGY, CHEMOTHERAPEUTIC DRUGS, NON-HODGKIN'S LYMPHOMA, DOXORUBICIN

93/94-1039 BACTEREMIA, AIDS, ACQUIRED IMMUNODEFICIENCY SYNDROME, MYCOBACTERIUM AVIUM COMPLEX, RIFABUTIN, TUBERCULOSIS, DRUG THERAPY, PROPHYLACTIC TREATMENT

93/94-0582 BACTERIA, BIOLOGY TEACHING STRATEGIES, KITCHEN MICROBIOLOGY MENU, INTRODUCTORY MICROBIOLOGY, HIGH SCHOOL BIOLOGY, MICROBES

93/94-1643 BACTERIA, DNA, JURASSIC VIRUSES, MICROBES, GENOME RECONSTRUCTION, VIRUSES, MOLECULAR ARCHAEOLOGY

93/94-0899 BACTERIA, EVOLUTIONARY BIOLOGY, GYNECOLOGY, MENSTRUATION, UTERINE LINING

93/94-0760 BACTERIA, FOSSIL RECORD, EUKARYOTES, PROTOZOA, MICROBIOLOGY, EPULOPISCIUM FISHELSONI

93/94-1402 BACTERIA, FUNGI, PARASITES, ANIMAL BEHAVIOR, ECOLOGY/PARASITES, HOST-PARASITE INTERACTIONS, VIRUSES

93/94-2474 BACTERIA, GENETIC PARASITES, JEWEL WASPS, WOLBACHIA, DNA, INSECTS, NASONIA VITRIPENNIS

93/94-1417 BACTERIA, GENETICALLY MOBILE MODULES, PROTEIN MODULES, AMINO ACIDS, DOMAINS, EVOLUTION-PROTEINS

93/94-0164 BACTERIA, HUMAN PATHOGENS, STAPHYLOCOCCUS SAPROPHYTICUS, URINARY TRACT INFECTIONS, ZOONOTIC ORIGINS, FOOD CONTAMINANTS

93/94-2428 BACTERIA, MICROBES, MICROBIOLOGY, EVOLUTION, AMOEBA, ALGAE, PROTOZOA

93/94-2714 BACTERIA, MUTATION RATES, EVOLUTION, SELECTION-INDUCED MUTATIONS, NATURAL SELECTION, DNA REPAIR, GENETIC INTELLIGENCE

93/94-2649 BACTERIA, ORIGIN OF THE SPECIES, WESTERN CULTURE, LIFE/ORIGINS, DARWIN, EVOLUTION, NATURAL SELECTION, VICTORIAN SCIENCE

93/94-2561 BACTERIA, PENICILLIN RESISTANCE, ANTIBIOTICS, INFECTIOUS DISEASES, DNA, GENETIC ENGINEERING, PLASMIDS

93/94-0851 BACTERIA, PUBLIC SAFETY, NUCLEAR WEAPONS, RDX, PLUTONIUM, EXPLOSIVES

93/94-2076 BACTERIA, SALMONELLA TYPHIMORIUM, FOOD MICROBIOLOGY, SEWAGE SLUDGE, AGRICULTURAL FERTILIZER, SLUDGE

93/94-2157 BACTERIA-LUMINESCENT, LIGHT-PRODUCING ANIMALS, BIOLUMINENSCENCE, SQUID, EUPRYMNA SCOLOPES, VIBRIO FISCHERI, LUMINESCENT BACTERIA, SYMBIOTIC RELATIONSHIPS

93/94-2450 BACTERIA/DISEASES, DRUG-RESISTANT BACTERIA, GARLIC EXTRACT, FOLK MEDICINES, ALLICIN, ANTIBIOTICS

93/94-0426 BACTERIA/TEETH, PLAQUE, ACTINOMYCES VISCOSUS, PROLIN-RICH PROTEINS, DENISTRY, TOOTH COATING

93/94-0808 BACTERIAL CONJUGATION, HORIZONTAL GENE TRANSFER, GENE FLUX, GENE MUTATIONS, EVOLUTIONARY PROCESSES, GENETIC MANIPULATION

93/94-2160 BACTERIAL EPIDEMICS/FISH, FISH FARMING, ECOLOGY, ECOSYSTEMS, ENVIRONMENT, SUSTAINABLE DEVELOPMENT, AQUACULTURE, SALMON

93/94-2574 BACTERIAL INFECTIONS, BETAFECTIN, SQUALAMINE, IMMUNE SYSTEM, WHITE BLOOD CELLS, PHARMACEUTICALS, INFECTIOUS DISEASE, ANTIBIOTIC-RESISTANT INFECTIONS

93/94-1328 BACTERIAL INFECTIONS, HUMAN IMMUNODEFICIENCY VIRUS (HIV), BACTERIAL PNEUMONIA, CHEMOPROPHYLAXIS, AIDS

93/94-0708 BACTERIAL INFECTIONS, SYSTEMIC DISEASES, ARTHRITIS, MONOARTHRITIS, JOINT INFLAMMATIONS

93/94-1328 BACTERIAL PNEUMONIA, CHEMOPROPHYLAXIS, AIDS, BACTERIAL INFECTIONS, HUMAN IMMUNODEFICIENCY VIRUS (HIV)

93/94-2476 BACTERIAL TRANSMISSION, INSECT REPRODUCTION, SEXUAL RATIO, ANTIBIOTICS, LADYBIRD BEETLES

93/94-1669 BACTERIOCINS, COLICINS, GENE CLONING, SOMATOSTATIN, BIOENGINEERING, INSULIN, ESCHERICHIA COLI

93/94-0026 BACTERIUM, MICROBIOLOGY, NEW SPECIES, PROKARYOTES, EPULOPISCIUM, TAXONOMY

93/94-2140 BACTERIURIA, MEDICINE, CRANBERRY JUICE, URINARY TRACT INFECTION, HOME REMEDIES, JUICES, NUTRITION, PYURIA

93/94-1551 BAHAMAS, SCUBA DIVING, FISHING PRACTICES, OCEANOGRAPHY, SHARKS, LONGLINE FISHING

93/94-1569 BAHAMIAN TOURISM, SEA ECOSYSTEMS, BILLFISH, SHARK DIVES, FISHING/COMMERCIAL, MARINE LIFE, LONG-LINE FISHING

93/94-1882 BALAENOPTERA MUSCULUS, CALIFORNIA, WHALES, BLUE WHALES, ENDANGERED SPECIES, MARINE MAMMALS, ANIMAL PRESERVATION, POPULATION DYNAMICS/WHALES

93/94-1561 BALAENOPTERA MUSCULUS, ENDANGERED SPECIES, HABITAT PROTECTION, MARINE ECOLOGY, NAT'L. MARINE FISHERIES SERV. (NMFS), WHALES, BLUE WHALES

93/94-2163 BALD EAGLE, ENVIRONMENT PESTICIDES, DDT DAMAGE TO BIRD EGGS, FOSTERING PROGRAMS/EAGLES, OHIO ST. PROGRAM/WILDLIFE CONSERVA., PCBs, CONSERVATION

93/94-2195 BALD EAGLES, CHINCOTEAGUE NAT'L. WILDLIFE REFUGE, BIRD MIGRATIONS, ENDANGERED SPECIES, WETLANDS, WILD PONIES, LAND MANAGEMENT, U.S. FISH AND WILDLIFE SERVICE, PEREGRINE FALCONS

93/94-1264 BALD EAGLES, WILDLIFE BEHAVIOR, CANYON FERRY STATE PARK, EAGLES, BIRDS OF PREY, MONTANA, ANIMAL BEHAVIOR

93/94-1680 BALDNESS TREATMENT, ACNE TREATMENT, FINASTERIDE, NEW CLASS/DRUG, REDUCTASE(5-) INHIBITORS, BENIGN PROSTATIC HYPERPLASIA

93/94-0370 BALEEN WHALES, ECHOLATION, BEAKED WHALES, WHALES, ODONTOCETI, TOOTHED WHALES, MYSTICETI

93/94-0243 BALL LIGHTNING, ELECTRICAL PHENOMENA, CHEMICAL THERMODYNAMICS, LIGHTNING, THUNDERSTORMS

93/94-0873 BALL LIGHTNING, LIGHTNING, THUNDERSTORMS, PLASMA, WEATHER PHENOMENON

93/94-1624 BALLET DANCERS, DANCERS/OCCUPATIONAL HAZARDS, HUMAN BEHAVIOR, LIFESTYLE/BALLET DANCERS, EXERCISE, INJURY PREVENTION

93/94-0215 BALLOON ANGIOPLASTY, ATHEROSCLEROSIS, CELL GROWTH REGULATION, ANTISENSE, BLOOD VESSEL GROWTH GENES, MEDICAL TECHNOLOGY

93/94-0719 BALLOON ANGIOPLASTY, RESTENOSIS, TREATMENT EFFECTIVENESS, CORONARY ARTERY DISEASE, ATHERECTOMY

93/94-0989 BALLOON ANGIOPLASTY, STENOSIS BYPASS SURGERY, LEG PAIN, PERIPHERAL VASCULAR DISEASE, ATHEROSCLEROSIS/EXTREMITIES, INTERMITTENT CLAUDIFICATION, REST PAIN

93/94-0419 BALLOON CATHETERS, STROKES, PT ANGIOPLASTY, CEREBRAL PT ANGIOPLASTY, NEUROLOGY, CEREBROVASCULAR ATHEROSCLEROSIS, PERCUTANEOUS TRANSLUMINAL (PT), PLAQUE, ARTERIAL CIRCULATION

93/94-1859 BALTIC SALMON, PARASITES, SALMON, FISH DISEASES, M74, GYRODACTYLUS, WATER POLLUTION

93/94-2060 BAMAKO CONVENTION, TOXIC WASTE EXPORT, RECYCLING INDUSTRY, HAZARDOUS WASTES, BASEL CONVENTION, OECD, WASTE DISPOSAL

93/94-1530 BANANAS, MUSA, INT'L INST. TROPICAL AGRICULTURE, AGRICULTURE, GENETIC IMPROVEMENT, CROP MANAGEMENT, AFRICA, PLANT BREEDING, PLANTAINS

93/94-0758 BANS/AIDS-INFECTED IMMIGRANTS, ACQUIRED IMMUNODEFICIENCY SYNDROME, GUANTANAMO BAY, AIDS TRANSMISSION, COMMUNICABLE DISEASES, IMMIGRANTS, GOVERNMENT POLICY/IMMIGRATION

Keyword Index

93/94-2699 BANTU EDUCATION, SCIENTIFICALLY SOPHISTICATED AFRICA, BLACKS IN SCIENCE, APARTHEID, SOUTH AFRICA, AFRICAN NATIONAL CONGRESS (ANC), SCIENCE AND TECHNOLOGY, POST-APARTHEID SOUTH AFRICA

93/94-0075 BAR-SENSITIVE CELLS, FEATURE-DETECTING NEURONS, VISUAL-PROCESSING, DRAGONFLIES, HEMICORDUL TAU, INSECT VISUAL PROCESSING, SMALL TARGET-SENSITIVE CELLS

93/94-2184 BARBLESS FISH HOOKS, ARTIFICIAL LURES, WILDLIFE CONSERVATION, SPORT FISHING, FISHING TACKLE, FISH RELEASE

93/94-1213 BARK, CAMBIUM, MERISTEM, TREES/BARK, PLANT BEHAVIOR, STRUCTURE & USES/BARK, EVOLUTION/TREES

93/94-2134 BARLEY GROWTH, TOPSOIL REMOVAL, NITROGEN MINERALIZATION, CROP SCIENCE, AGRICULTURE, SOIL FERTILITY

93/94-1303 BAROREFLEX FAILURE, HYPERTENSION, BLOOD PRESSURE, CLONIDINE, AUTONOMIC FAILURE, ARTERIAL PRESSURE, VAGAL NERVES

93/94-0470 BARRIER METHODS, DIAPHRAGM, CERVICAL CAP, SPONGE, BIRTH CONTROL, FAMILY PLANNING, CONTRACEPTIVE EFFICACY

93/94-2589 BARRIER METHODS, SEXUALLY TRANSMITTED DISEASES, FAMILY PLANNING, CONTRACEPTIVE METHODS, CONTRACEPTIVE EFFICACY, FEMALE CONDOM

93/94-0601 BASAL GANGLIA, PRECEDING SENSATIONS, URGES/TOURETTES, GENETIC DISORDERS, TOURETTE'S SYNDROME, TICS

93/94-2057 BASALT, DESERTS, FISHING LIMITS, AQUATIC ECOSYSTEMS, OREGON, RECOVERY PROGRAMS, ENVIRONMENT, DESCHUTES RIVER

93/94-2648 BASE PAIRS, ENZYMES, ORIGIN OF LIFE, AMINO ACIDS, RNA, DNA, NUCLEOTIDES, PROTEINS

93/94-2662 BASEL CONVENTION, HAZARDOUS WASTE, TOXIC WASTE RECYCLING, INTERNATIONAL TRADE, RED LIST WASTES

93/94-2060 BASEL CONVENTION, OECD, WASTE DISPOSAL, BAMAKO CONVENTION, TOXIC WASTE EXPORT, RECYCLING INDUSTRY, HAZARDOUS WASTES

93/94-1306 BASEMENT MEMBRANE, SYNOVIUM HEPARINASE, RHEUMATOID ARTHRITIS, ARTHRITIS THERAPY, AUTOIMMUNE DISEASES, LEUCOCYTES, DRUGS

93/94-0494 BASIC HEALTH SERVICES, PREVENTIVE HEALTH CARE, HEALTH CARE, DEVELOPING COUNTRIES, WORLD BANK, FOREIGN DEBT

93/94-0395 BASILAR MEMBRANE, STEREOCILIA, COCHLEA, SENSES/HEARING, HEARING, HAIR CELLS, MECHANISMS/HEARING, DEAFNESS, HEARING LOSS REPAIR

93/94-1827 BASKET PLANTS, PLANTS, HORTICULTURE, GESNERIADS, SINNINGIA SPECIOSA, HYBRIDS, UNIFOLIATES

93/94-1667 BASQUE COUNTRY, LIVESTOCK FARMING, ANTIBODIES, INFECTIOUS DISEASE, Q FEVER, COXIELLA BURNETII

93/94-1507 BATAGUR BASKA, TURTLES, INDIAN STAR TORTOISE, ENDANGERED SPECIES, INTERNATIONAL PET TRADE, PELOCHELYS BIBRONI

93/94-1881 BATESIAN MIMICRY, EVOLUTION, MIMICRY, BUTTERFLY MIMICRY, ENTOMOLOGY, PAPILIO DARDANUS, WING PATTERNS, INSECT PHYSIOLOGY

93/94-2588 BATIMASTAT, MATRIX METALLOPROTEINASES (MMPs), COLLAGEN TISSUE, TUMOR TREATMENT/CANCEROUS, MALIGNANCIES/TUMORS, MEDICINE, CANCER DRUG

93/94-1265 BATS, ANIMAL BEHVAIOR, BLOOD SHARING, RECIPROCAL ALTRUISM, MAMMALS/BATS, VAMPIRE BATS

93/94-2463 BATS, ARTIBEUS JAMAICENSES, ECHOLOCATION, BEHAVORIAL ECOLOGY, TROPICAL ECOSYSTEMS, HABITAT SELECTION, ANIMAL BEHAVIOR

93/94-2183 BATS, CONSERVATION, ENDANGERED SPECIES, MICROCHIROPTERA, MEGACHIROPTERA, WILDLIFE CONSERVATION

93/94-0970 BATS, JUMPING MICE, BEARS, ANIMAL BEHAVIOR, WINTER HIBERNATORS, HIBERNATION

93/94-0947 BATS, MOTHS, ARCTIID MOTHS, ULTRASONIC NOISES, WARNING MECHANISMS, DEFENSE STRATEGIES, INSECT NOISES

93/94-0345 BATS, ULTRASOUND, NOCTURNAL INSECTS, ANIMAL BEHAVIOR, DEFENSE STRATEGIES, SONAR RECEPTION/INSECTS

93/94-2269 BCG VACCINE, META-ANALYSES, INFECTIOUS DISEASES, VACCINATION, TUBERCULOSIS (TB), MULTIDRUG-RESISTANT TUBERCULOSIS

93/94-1665 BCG VACCINE, PULMONARY DISEASE, MENINGEAL DISEASE, MILIARY DISEASE, TUBERCULOSIS

93/94-1352 BCG VACCINES, VACCINES/BCG, TUBERCULOSIS (TB), BACILLUS-CALMETTE-GUERIN (BCG), WORLD HEALTH ORGANIZATION (WHO), STREPTOMYCIN, MYCOBACTERIUM TUBERCULOSIS, PHTHISIS, CONSUMPTION

93/94-1349 BCGITIS, IMMUNODEFICIENCY/BCG, BACILLUS CALMETTE GUERIN (BCG), TUBERCULOSIS (TB), INFECTIOUS DISEASES, WORLD HEALTH, ENDOGENOUS REACTIVATION, BOG VACCINE

93/94-2353 BEACH DAMAGE/PUERTO RICO, COAST GUARD, ECOLOGY, PUERTO RICO/OIL SPILL, ENVIRONMENT, OIL SPILLS, PUERTO RICO/OIL SPILLS

93/94-2387 BEACH EROSION, SEASHORES, LAND CONSERVATION, NATIONAL SEASHORES, NATIONAL PARK SERVICE, SAND DUNES

93/94-0045 BEACH HABITAT, SHOREBIRDS, PIPING PLOVERS, SANDERLINGS, COASTAL BIRDS, BIRDS

93/94-0370 BEAKED WHALES, WHALES, ODONTOCETI, TOOTHED WHALES, MYSTICETI, BALEEN WHALES, ECHOLATION

93/94-1527 BEAKRUSH, AMERICAN CHAFFSEED, NORTH CAROLINA FLORA, BIODIVERSITY, PLANTS/RARE, NATURE CONSERVANCY, RESOURCE MANAGEMENT PROGRAMS, ENDANGERED SPECIES

93/94-0019 BEAN YELLOW MOSAIC VIRUS (BYMV), VIRAL RESISTANCE, HERBICIDE-TOLERANT CROPS, GENETIC POLLUTION, RISK ASSESSMENT/TRANSGENIC PLANTS, GENETIC ENGINEERING, GENE MANIPULATION, TRANSGENIC PLANTS

93/94-2489 BEAR-DOG, AMPHICYON INGENS, PRONGHORN ANTELOPE, ANTELOPE, MERYCODONTS, RAMOCEROS OSBORNI, EVOLUTION/ANIMALS, PALEONTOLOGY

93/94-1227 BEARBERRY, BLUEBERRY, PACHYSANDRA, NATIVE GROUND COVER, GARDENS, HORTICULTURE, BUNCHEBERRY

93/94-0970 BEARS, ANIMAL BEHAVIOR, WINTER HIBERNATORS, HIBERNATION, BATS, JUMPING MICE

93/94-0038 BEARS, CONSERVATION, BROWN BEARS, SPAIN, THREATENED SPECIES, HABITAT DESTRUCTION

93/94-0969 BEARS, DUMP SITES, LANDFILLS, ADIRONDACK LANDFILLS, URSUS AMERICANUS, BLACK BEARS

93/94-2179 BEARS, FRANCE, BROWN BEARS, URSUS ARCTUS, ENDANGERED SPECIES, MITOCHONDRIAL DNA

93/94-1249 BEARS, MONGOLIAN FAUNA, ENDANGERED SPECIES, SNOW LEOPARD, CAMELS/WILD, GOBI BROWN BEAR, WILDLIFE CONSERVATION

93/94-1879 BEARS, SLEEP EFFICIENCY, HIBERNATION, BLACK BEARS, URSUS AMERICANUS, SQUIRRELS, HIBERNATION

93/94-0638 BEARS, URSUS AMERICANUS, ANIMAL BEHAVIOR, BLACK BEARS, LANDFILLS, N.Y. DEPT. OF ENVIRONMENTAL CONSERV., WILDLIFE PROTECTION

93/94-0942 BEARS, URSUS AMERICANUS FLORIDANUS, ENDANGERED SPECIES, WILDLIFE CONSERVATION, FLORIDA BLACK BEAR, BLACK BEARS

93/94-2638 BEAVER BURROWS, PRAIRIE DOGS, PALEONTOLOGY, DEVIL'S CORKSCREW, DAIMONELIX

93/94-1871 BEAVER RELOCATION, CASTOR GLANDS, WILDLIFE BIOLOGY, ANIMAL PESTS, CASTORIDAE

93/94-1120 BECKER'S MUSCULAR DYSTROPHY, PRENATAL DIAGNOSIS, DNA ANALYSIS, MYCOGENESIS, HEREDITARY DISEASES, MUSCLE DISEASES, DYSTROPHIN GENE, DUCHENNE'S MUSCULAR DYSTROPHY, DYSTROPHIES

93/94-0091 BECKWITH-WIEDEMANN SYNDROME, TUMOR DEVELOPMENT, CANCER-GENETIC MECHANISMS, TUMORIGENESIS, INSULIN-LIKE GROWTH FACTOR II, GENE IMPRINTING, WILMS' TUMOR

93/94-1157 BEDROCK, VOSTOK CORE, PALEOCLIMATE RECONSTRUCTION, EEMIAN INTERGLACIAL PERIOD, CLIMATE, POLAR ICE CORE, GLOBAL WARMING

93/94-0353 BEE STINGS, STINGING INSECTS, IMMUNOLOGY, ANAPHYLAXIS, ALLERGIC REACTIONS

93/94-1383 BEER CONSUMPTION, ATHLETIC PERFORMANCE, ALCOHOL, ATHLETES, SPORTS NUTRITION, DRUG USE/ATHLETES

93/94-1865 BEES, AGRICULTURE, POLLINATORS, PESTICIDES, HABITAT DESTRUCTION, FLORAL DIVERSITY, ENVIRONMENTAL CRISES

93/94-0055 BEES, ANIMAL BEHAVIOR, ENTOMOLOGY, HONEYBEES, NECTAR FERMENTATION, ALCOHOL CONSUMPTION

93/94-0356 BEES, APIARY, CAPE HONEYBEES, APIS MELLIFERA CAPENSIS, AFRICAN BEES, APIS MELLIFERA SCUTELLATA, PSEUDOQUEEN BEES, PHEROMONES, DIPLOID

93/94-0365 BEES, COLOR VISION, VISION/BEES, HONEY BEES, INVERTEBRATES, PHOTORECEPTORS, LIGHT POLARIZATION, MICROVILLI

93/94-2176 BEES, INSECTS, TEMPERATURE REGULATION, THERMOREGULATORY BEHAVIOR, HONEYBEES, BUMBLEBEES, CARPENTER BEES, HOT-BLOODED INSECTS

93/94-0362 BEES, MATING STRATEGIES, COLD ADAPTATIONS, ANIMAL BEHAVIOR, FLOWER BEES, ANTHOPHORA PLUMIPES, ENDOTHERMIC INSECTS

93/94-1876 BEES, VISION, LIGHT-SENSITIVITY, COLOR VISION, ENTOMOLOGY, RHABDOMS, INSECT PHYSIOLOGY

93/94-0328 BEET/SUGAR, SUGAR MANUFACTURE, PROCESSED SUGAR, BY-PRODUCTS/SUGAR BEET, CATTLE FEED, CROP SCIENCE, COMMERCIAL PRODUCTION/SUGAR

93/94-1001 BEHAVIOR DISORDERS, ATTENTION DEFICIT (AD), AD HYPERACTIVITY DISORDER (ADHD), HYPERACTIVITY, THYROID ACTIVITY, PSYCHIATRIC DISORDERS

93/94-0386 BEHAVIOR DISORDERS, ATTN.DEFICIT-HYPERACTIVITY DISORDER, THYROID HORMONE, GENETICS, HYPERACTIVITY

93/94-0811 BEHAVIOR GENETICS, TWIN STUDIES, MONOZYGOTIC TWINS (MZ), DIZYGOTIC TWINS (DZ), SCHIZOPHRENIA, HOMOSEXUALITY, INHERITED BEHAVIORS

93/94-0214 BEHAVIOR PREDICTION, NONLINEAR DYNAMICS, BIOLOGICAL THEORY, ION CHANNELS, CHAOS, BIOLOGICAL EXPERIMENTATION

93/94-1395 BEHAVIOR PROBLEMS, SCHOOL FUNCTION, FAMILY RELOCATION, MOVING, RELOCATION EFFECTS, CHILD DEVELOPMENT

93/94-2519 BEHAVIOR THERAPY, DEPRESSION, EATING DISORDERS, PSYCHIATRY, BULIMIA, MENTAL HEALTH, COGNITIVE BEHAVIOR THERAPY, INTERPERSONAL THERAPY

93/94-1996 BEHAVIOR/CHILDREN, NUTRITION, HYPERACTIVITY, SUGAR, ASPARTAME, DIETARY SWEETENERS, CHILDRENS' DIET

93/94-2107 BEHAVIOR/VIOLENT, LOS ANGELES RIOTS, URBAN VIOLENCE, VIOLENCE, LAW ENFORCEMENT, SOCIAL RECONSTRUCTION, RIOTS

93/94-0366 BEHAVIORAL ADAPTATIONS, SUBORDINATE/DOMINANT BEHAVIORS, CHICHLID FISH, FISH, SEXUAL PREFERENCE, HOMOSEXUALITY, ANIMAL BEHAVIOR, HAPLOCHROMIS BURTONI, HYPOTHALAMUS

93/94-0296 BEHAVIORAL DISORDERS, CHILD PSYCHIATRY, JAPAN SCHOOL/CHILDREN, PSYCHOSOMATIC ILLNESSES, EMOTIONAL DISORDERS, CHILDHOOD BEHAVIOR

93/94-1725 BEHAVIORAL DISORDERS, CHILDREN'S HEALTH, MEDICINE, MENTAL RETARDATION, FRAGILE X SYNDROME, GENETIC DISORDERS, MEDICAL ETHICS

93/94-1712 BEHAVIORAL DISORDERS, COMPUTER MODELING, HUMAN PHENOTYPE DETECTION, HERITABLE TRAITS, GENETICS, MULTIPLE-GENE RESEARCH

93/94-1095 BEHAVIORAL DISORDERS, HUNTINGTON'S DISEASE, POLYMORPHISMS, GENETIC RESEARCH, CHROMOSOME 4

93/94-2529 BEHAVIORAL DISORDERS, PSYCHODYNAMIC THEORIES, ANTISOCIAL BEHAVIOR, PSYCHOANALYSIS, BORDERLINE PERSONALITY DISORDER, ALCOHOLISM

93/94-2284 BEHAVIORAL DISORDERS, PSYCHOPHARMACOLOGY, ANTIDEPRESSANTS, DEPRESSION, PROZAC, SELECTIVE SEROTONIN REUPTAKE INHIB., SSRIs

93/94-1288 BEHAVIORAL DISORDERS, SCHIZOPHRENIA, EPIDEMIOLOGIC CATCHMENT AREA STUDY, MENTAL ILLNESS, NEUROLEPTIC DRUGS, CLOZAPINE, PSYCHIATRY

93/94-1592 BEHAVIORAL ENRICHMENT DEVICES, FORAGING, ENVIRONMENTAL STIMULATION, CAPTIVE ANIMALS, ZOO EXHIBITS, ANIMAL BEHAVIOR

93/94-0802 BEHAVIORAL LATERALIZATION, RIGHT-, LEFT-HANDEDNESS, BODY-PART ASYMMETRIES, INHERITED CHARACTERISTICS, ADAPTIVE MECHANISMS

93/94-2414 BEHAVIORAL MEDICINE, OCCUPATIONAL MEDICINE, MIDDLE-AGED/ELDERLY WORKERS, WORK SATISFACTION, JOB-RELATED STRESS, PSYCHOLOGICAL STRESS

93/94-0066 BEHAVIORAL RESEARCH, ANIMAL BEHAVIOR, SPATIAL LEARNING, ALPHA CALCIUM CALMODULIN KINASE II, HIPPOCAMPUS

93/94-2005 BEHAVIORAL RISK FACTORS, PUBLIC HEALTH, DRINKING PATTERNS, ALASKA, ALCOHOL CONSUMPTION, FETAL ALCOHOL SYNDROME (FAS), BIRTH DEFECTS, MENTAL RETARDATION

93/94-0517 BEHAVIORAL SCIENCE, COOPERATIVE BEHAVIOR, PRISONER'S DILEMMA GAME, TIT-FOR-TAT, PROBABILISTIC STRATEGIES, PAVLOV, WIN-STAY, LOSE-SHIFT

93/94-1682 BEHAVIORAL STIMULI, CHILDBEARING/TEENAGE, FAMILY PLANNING, SOCIOECONOMIC IMPACTS, TEENAGE BEHAVIOR, ADOLESCENT MOTHERS

93/94-2020 BEHAVIORAL STRATEGIES, ASYNCHRONOUS UPDATING, ALTRUISM, COMPUTER SIMULATIONS, PRISON'S DILEMMA

93/94-1944 BEHAVIORAL SURVEYS/AIDS, CONDOM USE, HETEROSEXUAL TRANSMISSION, MULTIPLE SEXUAL PARTNERS, ACQUIRED IMMUNODEFICIENCY SYNDROME, HUMAN IMMUNODEFICIENCY VIRUS (HIV), SEXUALLY TRANSMITTED DISEASES (STDS)

93/94-0812 BEHAVIORAL TRAITS/GENETICS, HOMOSEXUALITY, GENETIC PREDISPOSITION, SEXUAL ORIENTATION, DNA MARKERS, SEX LINKED INHERITANCE, SCIENTIFIC ETHICS

93/94-0986 BEHAVIORAL TREATMENTS, CLINICAL DEPRESSION, ANXIETY, PSYCHOLOGICAL DISORDERS, TRICHOTILLOMANIA (TTM), HAIR PULLING COMPULSION, IMPULSE CONTROL DISORDERS

93/94-1582 BEHAVIORISM, COGNITIVISM, NEUROPSYCHOLOGY, LEARNING, MEMORY, HABIT, NEURAL INFORMATION PROCESSING

93/94-2463 BEHAVORIAL ECOLOGY, TROPICAL ECOSYSTEMS, HABITAT SELECTION, ANIMAL BEHAVIOR, BATS, ARTIBEUS JAMAICENSES, ECHOLOCATION

Keyword Index

93/94-2727 BELCH ANALYSIS, THIRD WORLD, ATMOSPHERE/METHANE, COWS, METHANE PRODUCTION, GLOBAL WARMING

93/94-0662 BELIZE WILDLIFE, MONKEY RELOCATION, BLACK HOWLER MONKEYS, WILDLIFE CONSERVATION, TRANSLOCATION PROJECTS, BABOON SANCTUARY

93/94-0646 BELUGA WHALES, DELPHINAPTERUS LEUCAS, MARINE MAMMALS, WATER POLLUTION, COMMERCIAL WHALING, SUBSISTENCE WHALING, WHALING

93/94-1584 BENEFICIAL INSECTS, WHITEFLY INFESTATIONS, ENCARSIA FORMOSA, WESTERN FLOWER THRIPS, PENNSYLVANIA/PENN STATE UNIVERSITY, GREENHOUSE PESTS, INTEGRATED PEST MANAGEMENT (IPM)

93/94-0682 BENIGN DISORDERS/UTERUS, TREATMENT OPTIONS, GYNECOLOGY, HYSTERECTOMY, UTERINE LEIOMYOMAS, PELVIC PAIN, SURGERY/LAPAROSCOPIC

93/94-1298 BENIGN PROSTATE HYPERTROPHY (BPH), TRANSURETHRAL RESECTION/PROSTATE, TURP, LASER SURGERY/BPH, UROLOGY, PROSTATE SURGERY

93/94-1680 BENIGN PROSTATIC HYPERPLASIA, BALDNESS TREATMENT, ACNE TREATMENT, FINASTERIDE, NEW CLASS/DRUG, REDUCTASE(5-) INHIBITORS

93/94-0198 BENIGN PROSTATIC HYPERPLASIA, FINASTERIDE, UROLOGY, ALPHA-REDUCTION DEFICIENCY, PROSTATE SIZE

93/94-1319 BENIGN PROSTATIC HYPERPLASIA (BPH), UROLOGY, PROSTATE CANCER, TUMOR MARKERS, PROSTATE-SPECIFIC ANTIGEN (PSA)

93/94-1448 BENZENE, TOLUENE, XYLENE, AUTO EMISSIONS, UNLEADED GAS, ENVIRONMENT, VOLATILE ORGANIC COMPOUNDS (VOCs), CATALYTIC CONVERTERS

93/94-1027 BENZENE RINGS, PALLADIUM ATOM, ADENINE, GUANINE, MOLECULAR BIOLOGY, RECEPTOR MOLECULES, DNA BASES

93/94-0480 BENZODIAZEPINE, ANXIETY DISORDERS, ANXIOLYTIC MEDICATION, DIAZEPAM, SEDATIVES, DRUG THERAPY

93/94-0062 BENZODIAZEPINES, NEUROACTIVE CHEMICALS, PHARMACOLOGY, STRESS-RELATED BEHAVIOR, NEUROBIOLOGY, RHESUS MONKEYS, MACACA MULATTA, FEAR MODULATION

93/94-1082 BENZOPYRONES, PROTEOLYSIS STIMULATING DRUGS, MEDICINE, TISSUE FLUID, LYMPHEDEMA, EDEMA REDUCTION THERAPY

93/94-1797 BERING GLACIER, GLACIER MOVEMENT, GEOLOGY, ALASKA

93/94-2149 BERN CONVENTION, ENDANGERED SPECIES/CONVENTION, TURKEY, BIODIVERSITY, NATURE PRESERVATION, NATIONAL PARKS, CITES

93/94-2150 BERN CONVENTION, NATURE CONSERVATION, SPANISH NATIONAL PARKS, PROTECTED RESERVES, GENETIC DIVERSITY

93/94-2458 BERRIES, CAPRIFOLIACEAE, PLANTS/BERRIES, ELDERBERRIES, SAMBUCUS SPECIES

93/94-2135 BEST MANAGEMENT PRACTICES, NUTRIENT MANAGEMENT PROGRAMS, NITRATE LEACHING, RUNOFF, CHESAPEAKE BAY, AGRICULTURAL RUNOFF, WATER QUALITY

93/94-1600 BETA BLOCKER, CARDIOLOGY , HYPERTENSION, BLOOD PRESSURE, DRUG THERAPY, PHYSICAL ACTIVITY, WEIGHT REDUCTION

93/94-2543 BETA BLOCKERS, THROMBOLYTIC AGENTS, CARDIOLOGY, MYOCARDIAL INFARCTION, HEART ATTACK, THROMUS

93/94-2563 BETA CAROTENE, SMOKING, CANCER/LUNG, CANCER/PROSTATE, ALPHA-TOCOPHEROL, LUNG CANCER, CIGARETTES, VITAMIN E

93/94-1029 BETA CELLS, DIABETES, INSULIN INJECTIONS, IMMUNE SYSTEM, BLOOD GLUCOSE LEVEL, ISLETS OF LANGERHANS, JUVENILE DIABETES

93/94-0290 BETA INTERFERON, CENTRAL NERVOUS SYSTEM, LESION REDUCTION, AUTOIMMUNE DISEASES, NERVES/MYELIN SHEATH, MULTIPLE SCLEROSIS, NEUROLOGICAL DISEASES

93/94-0511 BETA INTERFERON, MYELIN, MULTIPLE SCLEROSIS (MS), AUTOIMMUNE DISEASES, EXP. AUTOIMMUNE ENCEPHALOMYELITIS

93/94-1121 BETA INTERFERON, NEUROLOGY, MULTIPLE SCLEROSIS, MAGNETIC RESONANCE IMAGING, BRAIN SCAN

93/94-0269 BETA PARTICLES, RADS, REMS, RADIATION EXPOSURE, OCCUPATIONAL HAZARDS, CANCER, IONIZING RADIATION, GAMMA RAYS, ALPHA PARTICLES

93/94-2538 BETA-2 ADRENALINE RECEPTOR PROTEIN, TRANSGENES, GENETIC ENGINEERING, RECEPTOR STIMULATION, HEART CONTRACTIONS, GENE THERAPY, CONGESTIVE HEART FAILURE, ADRENALINE RECEPTORS

93/94-2513 BETA-3-RECEPTOR, RHESUS MONKEYS, ENDOMETRIOSIS, DIOXINS, TETRACHLOROBENZO-P-DIOXIN (TCDD), IMMUNE SYSTEM, INFERTILITY

93/94-0196 BETA-ADRENOCEPTOR AGONISTS, SALMETEROL, BRONCHIAL INFLAMMATION, TOLERANCE TENDENCY, ASTHMA

93/94-0718 BETA-AGONISTS, ANTI-INFLAMMATORY DRUGS, GLUCOCORTICOSTEROIDS, STEROIDS, RESPIRATORY DISEASES, ASTHMA

93/94-0195 BETA-AGONISTS, ASTHMA, BRONCHIAL RESPONSIVENESS, TERBUTALINE, METHACHOLINE , AMP

93/94-0418 BETA-AGONISTS, ASTHMA, LUNG DISEASES, AIRWAY OBSTRUCTION, EOSINOPHILS, MAST CELLS, PULMONARY FUNCTION

93/94-0358 BETA-AGONISTS, CHOLESTEROL, NUTRITION, HUMAN HEALTH, DIET, ANIMAL FOOD PRODUCTS, LOW-FAT FOODS, SOMATOTROPIN

93/94-1502 BETA-AMYLOID PROTEINS, BRAIN PLAQUES, APOLIPOPROTEIN E (APOE), NEUROFIBRILLARY TANGLES, DEMENTIA, ALZHEIMER'S DISEASE

93/94-2137 BETA-CAROTENE, ANTIOXIDANTS, NUTRITION, PURSLANE, PORTULACA OLERACEA, PLANT NUTRIENTS, THERAPEUTIC SUBSTANCES, WEEDS, CROP PLANTS, VITAMIN E, TOCOPHEROL

93/94-2535 BETA-CAROTENE, NUTRITION, DIETARY SUPPLEMENTS, DUNALIELLA BARDAWIL, CAROTENE, ALGAE, VITAMIN ADDITIVES, CANCER TREATMENT, SYNTHETIC B-CAROTENE, ANTIOXIDANTS

93/94-1299 BETA-CAROTENE, OXYGEN-REACTIVE SPECIES, FREE RADICALS, LIPID PEROXIDATION, ALDEHYDES, GLUTATHIONE PEROXIDASE, VITAMIN E, VITAMIN C, SCAVENGER-ENZYME DEFICIENCIES

93/94-2525 BETA-CAROTENE, VITAMIN E, ANTIOXIDANTS, CARCINOGENS, NIGHT BLINDNESS, VITAMIN SUPPLEMENTS

93/94-2282 BETA-CAROTENE INTAKE, VITAMIN A, PROVITAMIN A CAROTENOIDS, EPIDEMIOLOGIC METHODS, CAROTENOIDS

93/94-0973 BETA-FARNESENE (E-), PESTICIDES, LETTUCE FARMING, ENTOMOLOGY, APHIDS, PHEROMONES, TERPENOIDS

93/94-2287 BETA-GALACTOSIDASE, DAIRY PRODUCTS, BIRTH RATE, HYPOLACTASIA, MILK CONSUMPTION, GALACTOSE, INFERTILITY, LACTOSE INTOLERANCE

93/94-1540 BETA-GLUCUORONIDASE, GENETIC ENGINEERING, DNA ALTERATION, MARKER ENZYMES, PLANT TISSUE/ENZYMES, POTATO TISSUE, DRUG DETECTION

93/94-0741 BETA-INTERFERON, AUTOIMMUNE DISEASES, MULTIPLE SCLEROSIS, RHEUMATOID ARTHRITIS, DIABETES MELLITIS, EXPER'L.ALLERGIC ENCEPHALOMYELITIS, ATHEROSCLEROSIS

93/94-0782 BETABLOCKERS, DIURETICS, HYPERTENSION, DRUG TREATMENT, WEIGHT LOSS/HYPERTENSION, BLOOD PRESSURE

93/94-2574 BETAFECTIN, SQUALAMINE, IMMUNE SYSTEM, WHITE BLOOD CELLS, PHARMACEUTICALS, INFECTIOUS DISEASE, ANTIBIOTIC-RESISTANT INFECTIONS, BACTERIAL INFECTIONS

93/94-1085 BETASERON, FOOD AND DRUG ADMINISTRATION (FDA), MULTIPLE SCLEROSIS, DRUG THERAPY, INTERFERON BETA 1-B

93/94-2616 BETASERON, IMMUNE RESPONSES, RELAPSING REMITTING DISEASE, MYELIN, NERVOUS SYSTEM DISORDERS, MULTIPLE SCLEROSIS (MS)

93/94-2483 BHUTAN, BIODIVERSITY, INDIA, HIMALAYAS, HABITAT PROTECTION, JIGME DORJI NATIONAL PARK, WILDLIFE CONSERVATION, NATURAL RESOURCES, TRUST FUND/ENVIRONMENTAL CONSERV.

93/94-0891 BI-SPECIFIC ANTIBODIES, MONOCLONAL ANTIBODIES (MABS), HUMAN ANTI-MOUSE ANTIBODIES (HAMAS), HUMANIZED ANTIBODIES, TRIOMAS, TRANSGENIC MICE

93/94-1799 BIASES/EDUCATIONAL, ACHIEVEMENT TESTS, FAIR TEST, TESTING, SCHOLARSHIPS, AMERICAN COLLEGE TESTING (ACT), EDUCATION

93/94-0576 BIG BANG, COSMIC TEMPERATURE, ORIGINS/UNIVERSE, EVOLUTION/UNIVERSE, MICROWAVE RADIATION

93/94-0279 BIG BANG, INFLATION/COSMIC EVOLUTION, COSMIC BACKGROUND EXPLORER (COBE), COBE SATELLITE, COSMIC STRUCTURE, COLD DARK MATTER, GALAXY VELOCITIES, GRAVITY WAVES, STAR EVOLUTION

93/94-0122 BILE DUCT OBSTRUCTION, BILIARY TRACT COMPLICATIONS, ENDOSCOPIC RETROGRADE, CHOLANGIOPANCREATOGRAPHY (ERCP), ENDOSCOPIC PAPILLOTOMY, PANCREATITIS, GALLSTONES

93/94-0527 BILE SALTS, OXYANION HOLE, X-RAY CRYSTALLOGRAPHY, LIPASE-PROCOLIPASE COMPLEX, INTERFACING ACTIVATION, PANCREATIC ENZYMES

93/94-1678 BILE-ACID-BINDING RESINS, NIACIN, HMG-CoA REDUCTASE INHIBITORS, CORONARY ARTERY DISEASE, BLOOD CHOLESTEROL, HIGH-DENSITY LIPOPROTEIN, LOW-DENSITY LIPOPROTEIN, DIET

93/94-1033 BILIARY TRACT CANCER, CANCER RISKS, DIET, HIGH-DENSITY LIPOPROTEINS, TRIGLYCERIDES, GALLSTONES, SUGAR INTAKE

93/94-0122 BILIARY TRACT COMPLICATIONS, ENDOSCOPIC RETROGRADE, CHOLANGIOPANCREATOGRAPHY (ERCP), ENDOSCOPIC PAPILLOTOMY, PANCREATITIS, GALLSTONES, BILE DUCT OBSTRUCTION

93/94-1569 BILLFISH, SHARK DIVES, FISHING/COMMERCIAL, MARINE LIFE, LONG-LINE FISHING, BAHAMIAN TOURISM, SEA ECOSYSTEMS

93/94-0958 BINDIN, EGG DEVELOPMENT, ANIMAL BEHAVIOR, CELL BIOLOGY, SEA URCHINS, MATING BEHAVIOR

93/94-0465 BINGE EATING, DIETING, SELF-INDUCED VOMITING, LAXATIVE USE, EATING DISORDERS, BULIMIA, ANOREXIA NERVOSA

93/94-1194 BIO-PIGMENTS, HEMOGLOBIN, CHLOROPHYLL, CHEMISTRY, VITAMIN B12 SYNTHESIS, BIOCHEMISTRY, COMPLEX BIOLOGICAL MOLECULES

93/94-0333 BIOADHESIVES, MARINE BIOLOGY, DELAWARE SEA GRANT PROGRAM, ZEBRA MUSSEL, DREISSENA POLYMORPHA

93/94-1773 BIOCENOSIS RESEARCH, AUTECOLOGY, GLOBAL WARMING, FAUNA/ALPINE, BOTANY, ALPINE FLORA, FLORA INVENTORIES

93/94-1399 BIOCHEMICAL EXPERIMENTATION, TETRAHYMENA THERMOPHILUS, ANTICOAGULANTS, NOVEL DRUG PRODUCTION, EVOLUTIONARY BIOLOGY, DIRECTED MOLECULAR EVOLUTION

93/94-2221 BIOCHEMICAL FUNCTIONS, BIOLOGICAL CLOCKS, CIRCADIAN RHYTHMS, MOLECULAR BIOLOGY, OSCILLATOR, PER LOCUS, FRQ LOCUS

93/94-2210 BIOCHEMICAL PATHWAYS, NITRIC OXIDE, HUMAN BODY/NITRIC OXIDE, METABOLIC PATHWAYS, L-ARGININE-NITRIC OXIDE PATHWAY

93/94-2397 BIOCHEMISTRY, AMINO ACID SEQUENCE, PROTEIN FOLDING, BIOMEDICAL RESEARCH, HELIXES, BRANCHING SIDE CHAINS, MOLECULAR BIOLOGY

93/94-2139 BIOCHEMISTRY, CARBON FIXING, CARBOHYDRATES, OXYGEN/FREE, PHOTOSYNTHESIS, PLANT PHYSIOLOGY, CHLOROPHYLL, PIGMENTS/PLANTS, ECOLOGY

93/94-0216 BIOCHEMISTRY, CHEMICAL MANUFACTURING, MOLECULAR BIOLOGY, ENZYMES, GENETIC ENGINEERING, ORGANIC SYNTHESIS

93/94-1194 BIOCHEMISTRY, COMPLEX BIOLOGICAL MOLECULES, BIO-PIGMENTS, HEMOGLOBIN, CHLOROPHYLL, CHEMISTRY, VITAMIN B12 SYNTHESIS

93/94-0504 BIOCHEMISTRY, HYPERTHERMOPHILES, HOT SPRINGS, ENZYME, TUNGSTEN, HEAT-RESISTANT ADAPTATION

93/94-2118 BIOCHEMISTRY, MACROMOLECULES, MOLECULAR SYNTHESIS, HELIX FORMATION, CHEMICAL PURIFICATION, DNA

93/94-0521 BIOCHEMISTRY, NITROGEN MONOXIDE (NO), NITRIC OXIDE, PLATELET INHIBITION, NITROGEN MONOXIDE ENZYMATIC SYNTHES.

93/94-1439 BIOCHEMISTRY, NUCLEIC ACIDS, HUMAN GENETICS, GENES, GENETIC ANALYSES, CELL BIOLOGY

93/94-0817 BIOCONVECTION, VORTICES/NATURE, FLIGHT/VORTICES, FLUID BEHAVIOR, THERMAL VORTICES, SUSPENSION FEEDING, BIRD GLIDING

93/94-1308 BIODEGRADABLE BEADS, ANTIBIOTICS, OSTEOMYELITIS, BONE INFECTIONS, DRUG DELIVERY/ANTIBIOTICS, STAPHYLOCOCCUS BACTERIUM

93/94-0934 BIODEGRADABLE PLASTICS, GENETIC ENGINEERING, LANDFILLS, PLASTICS, POLYHYDROXYALKANOATES (PHAS), ESCHERICHIA COLI, POLY-BETA-HYDROXYBUTRATE (PHB), PLANT PRODUCTION/BIOPOLYMERS

93/94-2693 BIODEGRADABLE PRODUCTS, RECYCLING, ORGANIC PRODUCTS, GREEN SEAL, SCIENTIFIC CERTIFICATION SYSTEMS, ENVIRONMENTAL PROTECTION, PRODUCT LABELING

93/94-0008 BIODEGRADABLE SORBENTS, WATER POLLUTION, ENVIRONMENTAL CONSERVATION, FLY ASH, COTTON, WOOL, HAZARDOUS WASTES, OIL-CLEANUP PRODUCTS

93/94-2692 BIODEGRADABLE WASTES, ANIMAL BEHAVIOR, AVIAN BEHAVIOR, ENVIRONMENT, RECYCLING, BIRDS, NEST BUILDING

93/94-2146 BIODIVERSITY, BIOTOPE MAPPING, PROTECTED HABITATS, NATURE CONSERVATION, CENTRAL EUROPE FLORA

93/94-1837 BIODIVERSITY, CARBON SINKS, RAINFORESTS, TROPICAL FORESTS, ATMOSPHERIC CO2, GLOBAL WARMING, FOREST TURNOVER

93/94-2164 BIODIVERSITY, CONSERVATION, BIOLOGY, DEFORESTATION, AGRICULTURE, HABITATS, SUSTAINABLE USE, GLOBAL BIODIVERSITY ASSESSMENT, EUROPE

93/94-2145 BIODIVERSITY, CROP PLANTS, RESOURCE MANAGEMENT, PLANT CULTIVARS, GENEFLOW, GERMPLASM CONSERVATION, PLANT TAXONOMY

93/94-2166 BIODIVERSITY, DOMESTIC ANIMALS, ANIMAL CONSERVATION, GENETIC RESOURCES, THREATENED SPECIES, LIVESTOCK, EUROPE/ANIMAL PRESERVATION

93/94-1758 BIODIVERSITY, ECO-TOURISM, GALAPAGOS ISLANDS, MARINE ECOSYSTEM, COMMERCIAL FISHING, SEA CUCUMBER

93/94-2064 BIODIVERSITY, ECOSYSTEMS, WILDLANDS PROJECT, NATIONAL PARKS, ENVIRONMENT, CONSERVATION

93/94-1744 BIODIVERSITY, ENDANGERED SPECIES, BRITISH POLICY, ENVIRONMENT, HABITAT LOSS, CONSERVATION

Keyword Index

93/94-1229 BIODIVERSITY, ENVIRONMENT, COMMERCE, TAGUA NUTS, RAINFOREST INDUSTRY, SOUTH AMERICA

93/94-1821 BIODIVERSITY, ENVIRONMENT, NATURAL HISTORY, EVOLUTION, ECOSYSTEMS, POLLUTION

93/94-2680 BIODIVERSITY, EXTINCTION, ECOSYSTEMS, SPECIES DIVERSITY

93/94-2483 BIODIVERSITY, INDIA, HIMALAYAS, HABITAT PROTECTION, JIGME DORJI NATIONAL PARK, WILDLIFE CONSERVATION, NATURAL RESOURCES, TRUST FUND/ENVIRONMENTAL CONSERV., BHUTAN

93/94-2672 BIODIVERSITY, MANU NATIONAL PARK, ENDANGERED SPECIES, RAINFORESTS, PERU, WILDLIFE CONSERVATION, TROPICAL RAINFORESTS

93/94-2148 BIODIVERSITY, NATURAL HABITATS, ENDANGERED SPECIES, DOMESTIC SPECIES, CULTIVARS, NATURE CONSERVATION

93/94-2155 BIODIVERSITY, NATURE CONSERVATION, ENDEMIC SPECIES, RAMSAR CONVENTION, ENDANGERED SPECIES, GREECE

93/94-2149 BIODIVERSITY, NATURE PRESERVATION, NATIONAL PARKS, CITES, BERN CONVENTION, ENDANGERED SPECIES/CONVENTION, TURKEY

93/94-1527 BIODIVERSITY, PLANTS/RARE, NATURE CONSERVANCY, RESOURCE MANAGEMENT PROGRAMS, ENDANGERED SPECIES, BEAKRUSH, AMERICAN CHAFFSEED, NORTH CAROLINA FLORA

93/94-2138 BIODIVERSITY, SONORAN DESSERT, IRONWOOD TREE, OLNEYA TESTOTA, SERI TRIBE, CONSERVATION, DESERT ECOSYSTEM, DEFORESTATION

93/94-0937 BIODIVERSITY, SPECIES LOSS, ENDANGERED SPECIES ACT, WILDLIFE CONSERVATION, CONSERVATION APPROACHES, HABITAT PROTECTION

93/94-2661 BIODIVERSITY, TREE GROWTH ACCELERATION, TROPICAL RAINFORESTS, CARBON DIOXIDE LEVEL INCREASES, PHOTOSYNTHESIS, ENVIRONMENT, PLANT PHYSIOLOGY, FERTILIZATION EFFECT, TROPICAL FOREST

93/94-1446 BIODIVERSITY CONSERVATION, BIOLOGICAL DIVERSITY PROGRAMS, BIOLAT, GLOBAL ENVIRONMENT, ENVIRONMENT, SMITHSONIAN INSTITUTE TRAINING PROG.

93/94-1817 BIODIVERSITY LOSS, FORESTS, DEFOREESTATION, TROPICAL FORESTS, CARBON DIOXIDE, GLOBAL CARBON BALANCE

93/94-2372 BIODIVERSITY LOSS, SYSTEMATIC BIOLOGY, NATIONAL BIOLOGICAL SURVEY, GRADUATE SYSTEMATISTS, NATIONAL SCIENCE FOUNDATION, BIOLOGICAL SCIENTISTS

93/94-1669 BIOENGINEERING, INSULIN, ESCHERICHIA COLI, BACTERIOCINS, COLICINS, GENE CLONING, SOMATOSTATIN

93/94-0909 BIOENGINEERING, MOLECULAR BIOLOGY, BIOTECHNOLOGY, GLOSSARY/BIOTECHNOLOGY, HEALTH CARE

93/94-1212 BIOENGINEERING, RECEPTOR-LIGAND INTERACTIONS, MATHEMATICAL MODELING, CELL BEHAVIOR, MOLECULAR BIOLOGY, BIOTECHNOLOGY

93/94-1133 BIOETHICAL POLICY, CLONING, MEDICAL ETHICS, GENETICS, HUMAN EMBRYO CLONING, INFERTILITY

93/94-1433 BIOETHICS, GENETIC SCREENING, FAMILY IMPLICATIONS, PATIENT CONFIDENTIALITY, ETHICS, CIVIL LIBERTIES

93/94-1963 BIOETHICS, WORLD HEALTH ORGANIZATION (WHO), ACQUIRED IMMUNODEFICIENCY SYNDROME, AIDS VACCINES, VACCINE TRIAL ETHICS

93/94-1482 BIOFEEDBACK TECHNIQUES, ATHLETIC TRAINING STRATEGIES, PERFORMANCE/ATHLETIC, ELECTROENCEPHALOGRAPHS/ATHLETES, BRAIN-WAVE MONITORING/ATHLETES, ALPHA WAVES, PSYCHO-NEURO-MUSCULAR THEORY, SPORTS PSYCHOLOGY, VISUALIZATION

93/94-0954 BIOFOULERS, FILTER FEEDERS, NATURAL PREDATORS, BIVALVE MOLLUSKS, MOLLUSKS, ZEBRA MUSSELS, DREISSENA POLYMORPHA

93/94-2678 BIOFOULING, ZOOBOTRYON PELLUCIDUM, MARINE BIOTECHNOLOGY INSTITUTE, BOAT PAINT, AQUATIC ORGANISMS, NATURAL AGENTS/BIOFOULING CONTROL, BIOTECHNOLOGY

93/94-1460 BIOGENIC SULFUR, ANTHROPOGENIC SULFUR, FOSSIL FUELS, SULFUR, DIMETHYL SULFIDE (DMS), METHANE SULFONIC ADIC (MSA)

93/94-0303 BIOGEOGRAPHY, ANIMAL BEHAVIOR, CONSERVATION, ORNITHOLOGY, BRAZIL, BIRDS, HABITAT/BIRDS

93/94-1586 BIOINDICATORS, EAST COAST/POLLUTION, POLLUTION INDICATORS/FLOUNDER, LIVER LESIONS, FISH/FLOUNDER, PLEURONECTES AMERICANUS, WATER POLLUTION, WINTER FLOUNDER

93/94-1446 BIOLAT, GLOBAL ENVIRONMENT, ENVIRONMENT, SMITHSONIAN INSTITUTE TRAINING PROG., BIODIVERSITY CONSERVATION, BIOLOGICAL DIVERSITY PROGRAMS

93/94-0324 BIOLISTICS, RED STRIPE VIRUS, RICE WATER WEEVIL, RICE TUNGRO VIRUS, DISEASE-RESISTANT CROPS, GENETIC ENGINEERING, RICE, TRANSGENIC PLANTS

93/94-1101 BIOLOGICAL CHEMISTRY, MIXED FUNCTION REACTIONS, DRUG METABOLISM, ENDOGENOUS SUBSTANCES, CYTOCHROME P450 ENZYMES, PHARMACOLOGY

93/94-2657 BIOLOGICAL CLEANUP TECHNIQUES, POLLUTION, LASAGNE PROGRAM, TOXIC WASTE CONTROL, SOIL POLLUTION, ENVIRONMENTAL PROTECTION

93/94-2222 BIOLOGICAL CLOCK, NEUROSPORA CRASSA, FREQUENCY LOCI, TEMPORAL REGULATIONS, CELL BIOLOGY, CIRCADIAN RHYTHMS

93/94-0692 BIOLOGICAL CLOCKS, BRAIN FUNCTION, SLEEP-WAKE CYCLE, CIRCADIAN RHYTHMS, SUPERCHIASMATIC NUCLEI

93/94-2221 BIOLOGICAL CLOCKS, CIRCADIAN RHYTHMS, MOLECULAR BIOLOGY, OSCILLATOR, PER LOCUS, FRQ LOCUS, BIOCHEMICAL FUNCTIONS

93/94-1618 BIOLOGICAL CLOCKS, LIGHT, TEMPERATURE, SOUND, SMELL, ALERTNESS, BODY/WAKEFULNESS, SYMPATHETIC NERVOUS SYSTEM, ANXIETY, EXERCISE, SLEEP

93/94-1640 BIOLOGICAL CLOCKS, OCCUPATIONAL SAFETY, NEUROPYSIOLOGY/SLEEP, SLEEP, ALERTNESS, JOB PERFORMANCE, SHIFT WORK, SUPRACHIASMATIC NUCLEUS, AUTONOMIC NERVOUS SYSTEM

93/94-0631 BIOLOGICAL CLOCKS, PLANT BEHAVIOR, WATER PRESSURE/LEAVES, LIGHT STIMULI, PULVINUS, LEAF MOVEMENT, POTASSIUM IONS, CELL MEMBRANES, CARIBBEAN MONKEYPOD TREE

93/94-1542 BIOLOGICAL CONTROLS, AGRICULTURAL PRODUCTION, PESTICIDES, NONCHEMICAL PEST CONTROL, INTEGRATED PEST MANAGEMENT (IPM), ENTOMOLOGY

93/94-0982 BIOLOGICAL DEFECT, AUTISM, COGNITIVE DEVELOPMENT, BRAIN DISORDERS, DEVELOPMENTAL PSYCHOLOGY, MENTAL DISORDERS

93/94-2536 BIOLOGICAL DESIGN, BODY PARTS/SIZE, HUMAN BIOLOGY, ORGAN SIZE, EVOLUTION, NATURAL SELECTION, ANATOMY, SAFETY FACTORS/BIOLOGICAL

93/94-2319 BIOLOGICAL DEVELOPMENT, DINOSAUR RECONSTRUCTION, DNA SEQUENCING, ACIENT DNA, GENETIC ENGINEERING

93/94-2357 BIOLOGICAL DIVERSITY, ECOSYSTEMS, RECOVERY PLANS, HABITAT PRESERVATION, GEOGRAPHIC INFORMATION SYSTEMS (GIS), CONSERVATION PLANNING

93/94-0929 BIOLOGICAL DIVERSITY, RIVER CHEMISTRY, SPECIATION, RAINFOREST DESTRUCTION, FLOODING/AMAZON RAINFOREST, AMAZON RAINFOREST

93/94-1836 BIOLOGICAL DIVERSITY, TIMBER INDUSTRY, TREE MORTALITY, TURNOVER RATES/TREES, TROPICAL FORESTS, FOREST PRODUCTIVITY

93/94-1446 BIOLOGICAL DIVERSITY PROGRAMS, BIOLAT, GLOBAL ENVIRONMENT, ENVIRONMENT, SMITHSONIAN INSTITUTE TRAINING PROG., BIODIVERSITY CONSERVATION

93/94-0214 BIOLOGICAL EXPERIMENTATION, BEHAVIOR PREDICTION, NONLINEAR DYNAMICS, BIOLOGICAL THEORY, ION CHANNELS, CHAOS

93/94-2000 BIOLOGICAL FACTORS, MOTIVATIONAL FACTORS, HYSTERECTOMY, STERILIZED WOMEN, TUBAL STERILIZATION

93/94-0372 BIOLOGICAL IRON OXIDATION, ANOXYGENIC PHOTOTROPHIC BACTERIA, PRECAMBRIAN BANDED IRON FORMATIONS, MICROBIAL ECOLOGY, PALEOBIOLOGY, PURPLE NON-SULFUR BACTERIA

93/94-0963 BIOLOGICAL MODELS, POLIOPTIAL CALIFORNICA CALIFORNICA, BIRDS, LAND MANAGEMENT, POPULATION BIOLOGY, CALIFORNIA GNATCATCHER, THREATENED SPECIES, SUPERCOMPUTERS

93/94-2704 BIOLOGICAL PATENTS, INVENTIONS, BIOTECHNOLOGY, GENETIC ALTERATIONS, GENE PATENTS, AGRICULTURE, DNA

93/94-1231 BIOLOGICAL PEST CONTROL, CASSAVA, PESTICIDES, SOUTH AMERICA, AGRICULTURE, TROPICAL AGRICULTURE

93/94-0978 BIOLOGICAL PEST CONTROL, ENTOMOLOGY, PARASITIC WASPS, VOLATILE COMPOUNDS, ASSOCIATIVE LEARNING

93/94-1585 BIOLOGICAL PEST CONTROLS, MEDITERRANEAN FRUIT FLY, ALFALFA PESTS, PLANT DEFENSES, PEST MANAGEMENT, ENTOMOLOGY, EUROPEAN CORN BORER

93/94-1125 BIOLOGICAL PRODUCT DEVELOPMENT, GOVERNMENT REGULATION/MEDICINE, GENE THERAPY, FOOD AND DRUG ADMINISTRATION (FDA), SOMATIC-CELL THERAPIES

93/94-0149 BIOLOGICAL PRODUCTS, CELL THERAPY TECHNOLOGY, ANTIHEMOPHILIC FACTOR (RECOMBINANT), IN VIVO DIAGNOSTIC IMAGING, DRUG/BIOLOGIC DIFFERENCE, BLOOD PRODUCTS, VACCINES, BIOLOGICS

93/94-0181 BIOLOGICAL PRODUCTS, VIRUS-TOXIN LAW, PUBLIC HEALTH SERVICE ACT, BIOLOGICS/EVALUATION AND RESEARCH, PRODUCT LICENSING, ESTABLISHMENT LICENSING

93/94-2330 BIOLOGICAL RHYTHMS, PATENTS, AMERICAN SLEEP DISORDER ASSOCIATION, LIGHT THERAPY, CHRONOBIOLOGY, SLEEP DISORDERS

93/94-0683 BIOLOGICAL SAFETY FACTORS, BONE STRENGTH, HUMAN BODY/SAFETY FACTORS, BIOLOGY, EVOLUTION, COEFFICIENT OF VARIATION

93/94-2372 BIOLOGICAL SCIENTISTS, BIODIVERSITY LOSS, SYSTEMATIC BIOLOGY, NATIONAL BIOLOGICAL SURVEY, GRADUATE SYSTEMATISTS, NATIONAL SCIENCE FOUNDATION

93/94-1455 BIOLOGICAL SYSTEMS, DIMETHYL SULFIDE (DMS), VOSTOK ICE CORE, ALGAE, GAIA HYPOTHESIS, OXYGEN, METHANE

93/94-0214 BIOLOGICAL THEORY, ION CHANNELS, CHAOS, BIOLOGICAL EXPERIMENTATION, BEHAVIOR PREDICTION, NONLINEAR DYNAMICS

93/94-1722 BIOLOGICAL THEORY, PARASITES, EVOLUTION, SEX, DISEASE, POLYMORPHISM, GENETIC DIVERSITY, RED QUEEN

93/94-0444 BIOLOGICAL WEAPONS, RUSSIA, MILITARY ACCIDENTS, CONTAMINATION/ANTHRAX, ANTHRAX

93/94-0149 BIOLOGICS, BIOLOGICAL PRODUCTS, CELL THERAPY TECHNOLOGY, ANTIHEMOPHILIC FACTOR (RECOMBINANT), IN VIVO DIAGNOSTIC IMAGING, DRUG/BIOLOGIC DIFFERENCE, BLOOD PRODUCTS, VACCINES

93/94-0181 BIOLOGICS/EVALUATION AND RESEARCH, PRODUCT LICENSING, ESTABLISHMENT LICENSING, BIOLOGICAL PRODUCTS, VIRUS-TOXIN LAW, PUBLIC HEALTH SERVICE ACT

93/94-1596 BIOLOGY, BROWN ADIPOSE TISSUE, OBESITY, TRANSGENIC MICE, ENERGY EXPENDITURE, HYPERPHAGIA, GENETIC ABLATION

93/94-2629 BIOLOGY, CELL MEMBRANES, CELL TOPOLOGY, CELL FUNCTION, PERIODIC MINIMAL SURFACE, ELECTRON MICROGRAPHS

93/94-2364 BIOLOGY, DEFORESTATION, AGRICULTURE, HABITATS, SUSTAINABLE USE, GLOBAL BIODIVERSITY ASSESSMENT, EUROPE, BIODIVERSITY, CONSERVATION

93/94-0683 BIOLOGY, EVOLUTION, COEFFICIENT OF VARIATION, BIOLOGICAL SAFETY FACTORS, BONE STRENGTH, HUMAN BODY/SAFETY FACTORS

93/94-0349 BIOLOGY, MONK SEAL, ANIMAL CONSERVATION, SEAL HABITATS, WESTERN SAHARA

93/94-1172 BIOLOGY, URBAN DEVELOPMENT, RIGHT-OF-WAYS, STREET NETWORKS, PEDESTRIAN TRAFFIC, PARK AREAS, SEATTLE

93/94-1812 BIOLOGY COURSES, COMMUNITY COLLEGES, COLLEGE SCIENCE COURSES, EDUCATION, SCIENTIFIC ILLITERACY

93/94-2713 BIOLOGY COURSES, PLANT-RELATED CONCEPTS, EDUCATION/BOTANY, SCIENCE EDUCATION/BOTANY, BOTANY

93/94-0271 BIOLOGY EDUCATION, LABORATORY INSTRUCTION, UNIVERSITY EDUCATION, EDUCATIONAL TRENDS, SCIENCE EDUCATION

93/94-0582 BIOLOGY TEACHING STRATEGIES, KITCHEN MICROBIOLOGY MENU, INTRODUCTORY MICROBIOLOGY, HIGH SCHOOL BIOLOGY, MICROBES, BACTERIA

93/94-1480 BIOLOGY/EDUCATION, TEACHING CONCEPTS, EDUCATION, ELEMENTARY SCHOOL CURRICULAE, TEACHER EDUCATION

93/94-2157 BIOLUMINENSCENCE, SQUID, EUPRYMNA SCOLOPES, VIBRIO FISCHERI, LUMINESCENT BACTERIA, SYMBIOTIC RELATIONSHIPS, BACTERIA-LUMINESCENT, LIGHT-PRODUCING ANIMALS

93/94-2156 BIOLUMINESCENT BACTERIA, FLASHLIGHT FISH, ANGLERFISH, FISH-LUMINESCENT, LIGHT-PRODUCING BACTERIA, PHYLOGENETIC TREES, SYMBIOTIC RELATIONSHIPS

93/94-1559 BIOLUMINESCENT MARINE BACTERIA, PHYLOGENETIC TREES, FISHES, MARINE SYMBIOSIS, LIGHT-ORGAN-BEARING FISH, ANGLERFISHES, FLASHLIGHT FISHES

93/94-0348 BIOLUMINESCENT SYMBIONTS, FLASHLIGHT FISHES, ANGLERFISHES, CERATIOIDS, ANOMALOPIDS, ICHTHYOLOGY, PHYLOGENETIC ANALYSIS

93/94-1254 BIOMARKERS, CONTAMINATION, STARLINGS, ANIMAL MODELS, STURNUS VULGARIS, ENVIRONMENTAL CONTAMINATION, PORPHYRIN PATTERNS, FIELD RESEARCH TECHNIQUES

93/94-2429 BIOMASS, ANTARCTIC ECOSYSTEM, OCEAN STUDIES, KRILL, FISHING INDUSTRY, ENVIRONMENT, SOUTHERN OCEAN

93/94-2350 BIOMASS BURNING, FIRES, ATMOSPHERIC CHEMISTRY, OZONE DEPLETION, METHYL BROMIDE (MeBr)

93/94-2354 BIOMASS BURNING, OZONE DEPLETION, STRATOSPHERIC HALOGENS, ATMOSPHERIC CHEMISTRY, FIRES, METHYL BROMIDE (CH3Br)

93/94-1765 BIOMASS COMBUSTION EMISSIONS, PLANT CLASSES, LIGNIN PYROLYSIS PRODUCTS, DIMERIZATION, GYMNOSPERM WOOD

93/94-0623 BIOMASS DEGRADATION, AMPHIPHILES, SOIL COMPOSITION, HUMUS

93/94-1761 BIOMASS FUEL, COOKING FUEL, RESPIRATORY DISEASE, FUEL/ROOTS, CUCUMIS HIRSUTUS, CUCURBITA FOETIDISSIMA, POLLUTION/AIR

93/94-2401 BIOMATERIALS, PHARMACEUTICAL PREPARATIONS, EXTRACORPOREAL DEVICES, SOFT TISSUE REPLACEMENT, MEDICAL ADHESIVES, DIAGNOSTIC PRODUCTS

93/94-0342 BIOMECHANICS, COASTAL ECOLOGY, LIMPET, OCEAN FLOW, SEA ANEMONES, OCEANOGRAPHY

Keyword Index

93/94-2397 BIOMEDICAL RESEARCH, HELIXES, BRANCHING SIDE CHAINS, MOLECULAR BIOLOGY, BIOCHEMISTRY, AMINO ACID SEQUENCE, PROTEIN FOLDING

93/94-1563 BIOMEDICAL RESEARCH, LABORATORY ANIMALS, ANIMAL RIGHTS, RESEARCH ANIMALS, MEDICAL RESEARCH

93/94-2329 BIOMEDICAL TOOLS, ANTIBODIES/ARTIFICIAL, MOLECULAR IMPRINTS, POLYMERS, SURFACE IMPRINTING, PHARMACEUTICALS INDUSTRY, MEDICINE

93/94-0877 BIOMEDICINE, CHITIN, CHITOSAN, WASTEWATER TREATMENT PROCEDURES, VETERINARY USES/CHITIN, ACQUIRED IMMUNODEFICIENCY SYNDROME, AIDS RESEARCH

93/94-1715 BIOMEDICINE, GENETIC ENGINEERING, GENE TRANSFER, TRANSGENIC ANIMALS, ANTIRYPSIN, KNOCK-OUT ANIMALS, FISH

93/94-2129 BIOPHYSICS, COWPEA MOSAIC VIRUS (CPMV), PLANT PATHOLOGY, AIDS, ACQUIRED IMMUNODEFICIENCY SYNDROME, VACCINES, HUMAN IMMUNODEFICIENCY VIRUS (HIV), COWPEA PLANTS

93/94-2546 BIOPOLAR DISEASE, BRAIN, MEMORY, NEUROBIOLOGY, BRAIN DAMAGE, AUTISM, SOCIAL INTERACTIONS

93/94-1701 BIOPSY, FIBROCYSTIC BREAST DISEASE (FBD), NUTRITION, CARBOHYDRATE, FIBER, VITAMIN D., EDUCATION

93/94-1535 BIOREMEDIATION, RHIZOSPHERE/MICROBES, VEGETATION/WASTE DESTRUCTION, XENOBIOTIC COMPOUNDS/RHIZOSPHERE, SOIL CONTAMINATION, PLANTS/POLLUTION CLEANUP

93/94-1762 BIOREMEDIATION, WASTE DISPOSAL, FUNGAL TREATMENT, WOOD PRESERVATION, CREOSOTE, PENTACHLOROPHENOL, LIGNIN-DEGRADING FUNGUS, PHANEROCHAETE SORDIDA

93/94-2130 BIOREMEDIATION, WHITE ROT FUNGI, LIGNIN, POLLUTANT DEGRADATION, FUNGI/WHITE ROT, WASTE DISPOSAL, ENVIRONMENTAL POLLUTANTS

93/94-1193 BIOSENSORS, GLUTAMATE-DETECTING SENSOR, NEUROSURGERY, POLYMER-COATED ELECTRODES, HORMONE DETECTION, NEUROTRANSMITTER DETECTION

93/94-1467 BIOSPHERE 2, LIFE-SYSTEM FACILITIES, SPACE BIOSPHERES, ECOLOGICAL SYSTEMS-CLOSED, SYNTHETIC BIOSPHERES, GREENHOUSES

93/94-1842 BIOSPHERE RESERVE, ENDANGERED SPECIES, WILDLIFE CONSERVATION, CUBA, CIENAGA DE ZAPATA, WETLAND

93/94-1236 BIOSTIMULANTS, ASCOPHYLLUM NODOSUM, CROP YIELDS, CYTOKININS, SEAWEED EXTRACTS, ECKLONIA MAXIMA, HORTICULTURE

93/94-2013 BIOSTRATIGRAPHY, PALEOZOIC ERA, PALEONTOLOGY, MARINE LIFE, EXTINCTION/END-PERMIAN, LAZARUS TAXA, PERMO-TRIASSIC EXTINCTION

93/94-2700 BIOTECHNOLOGY, ANTIBODIES, HUMAN ANTIBODY SIMULATION, COMMERCIAL ESPIONAGE, GENETIC ENGINEERING, IMMUNOLOGY

93/94-1212 BIOTECHNOLOGY, BIOENGINEERING, RECEPTOR-LIGAND INTERACTIONS, MATHEMATICAL MODELING, CELL BEHAVIOR, MOLECULAR BIOLOGY

93/94-2678 BIOTECHNOLOGY, BIOFOULING, ZOOBOTRYON PELLUCIDUM, MARINE BIOTECHNOLOGY INSTITUTE, BOAT PAINT, AQUATIC ORGANISMS, NATURAL AGENTS/BIOFOULING CONTROL

93/94-0232 BIOTECHNOLOGY, DNA PROBES, DRUG MONITORING, MAb TESTING, DIAGNOSTIC TECHNIQUES, MONOCLONAL ANTIBODIES (MAb)

93/94-2704 BIOTECHNOLOGY, GENETIC ALTERATIONS, GENE PATENTS, AGRICULTURE, DNA, BIOLOGICAL PATENTS, INVENTIONS

93/94-1283 BIOTECHNOLOGY, GENETIC ENGINEERING, HUMAN ANTIBODIES, HUMAN LIGHT CHAINS, IMMUNE SYSTEM, YEAST ARTIFICIAL CHROMOSOMES, MICE/ANTIBODY PRODUCTION

93/94-0630 BIOTECHNOLOGY, GENETICALLY MODIFIED ORGANISMS, DNA, TRANSFORMATION, VIBRIO WJT-1C (HFT)

93/94-0909 BIOTECHNOLOGY, GLOSSARY/BIOTECHNOLOGY, HEALTH CARE, BIOENGINEERING, MOLECULAR BIOLOGY

93/94-0179 BIOTECHNOLOGY, GUSTO, HEART ATTACKS, BLOOD CLOTS, CLOT-DISSOLVING DRUGS, TISSUE PLASMINOGEN ACTIVATOR (TPA), STREPTOKINASE

93/94-1050 BIOTECHNOLOGY, MALARIA GENOME, SUBUNIT VACCINE, INFECTIOUS DISEASES, VACCINE DEVELOPMENT/MALARIA, PLASMODIUM

93/94-2087 BIOTECHNOLOGY, RECOMBINANT BOVINE SOMATOTROPIN, MILK YIELD, COWS/MOLK YIELD, DAIRY INDUSTRY

93/94-2147 BIOTECHNOLOGY, SEED STORAGE, IN VITRO PROPAGATION, CRYOPRESERVATION, ISOZYME ANALYSIS, CONSERVATION

93/94-2604 BIOTECHNOLOGY, T CELLS, ORAL TOLERANCE, ANTIGENS, COLLAGEN, IMMUNOLOGY, IMMUNE SYSTEMS, RHEUMATOID ARTHRITIS

93/94-2533 BIOTECHNOLOGY, TAY-SACHS DISEASE, LESCH-NYHAN SYNDROME, HUMAN BIODIVERSITY, MASTER RACE, GENETIC ENGINEERING, GERM-LINE GENE THERAPY

93/94-1415 BIOTECHNOLOGY, VIRAL VECTORS, ADENOVIRUSES, RETROVIRUSES, CYSTIC FIBROSIS, GENE THERAPY

93/94-2054 BIOTECHNOLOGY COMPANIES, COLORADO RIVER, TRITIUM, WASTE DISPOSAL, CALIFORNIA, RADIOACTIVE WASTES, GROUNDWATER CONTAMINATION

93/94-2146 BIOTOPE MAPPING, PROTECTED HABITATS, NATURE CONSERVATION, CENTRAL EUROPE FLORA, BIODIVERSITY

93/94-1251 BIOTOXINS, NORTH PACIFIC, INFECTIOUS DISEASE/PORPOISES, PORPOISES, ANIMAL PATHOLOGY, MARINE MAMMALS

93/94-1784 BIOTREATMENT, AEROBIC BACTERIA, VAPOR STRIPPING, CHELATING AGENTS, WASTE MANAGEMENT, HAZARDOUS WASTE, REMEDIATION/IN SITU

93/94-2492 BIPEDAL POSTURE, ANTHROPOLOGY, EVOLUTION/HUMAN, HUMAN/EARLY EVOLUTION, FOSSILS, HOMINID FOSSILS, AUSTRALOPITHECUS AFARENSIS

93/94-1400 BIPEDALISM, BRAIN COOLING, EVOLUTION, PRIMATES, BODY TEMPERATURE, THERMOREGULATION

93/94-0359 BIPEDALISM, HOMINIDS, THERMAL STRESS, HOMO ERECTUS, AUSTRALOPITHICUS AFARENSIS, HUMAN BEHAVIOR, EVOLUTION, WATER DEMANDS

93/94-2309 BIPOLAR DISORDER, LITHIUM TREATMENT, DIVALPROEX, SCHIZOPHRENIA, DEPRESSION, MENTAL ILLNESS, MANIC-DEPRESSIVE DISEASE

93/94-0985 BIPOLAR DISORDERS/MANIC DEPRESSION, CHILDHOOD DEPRESSION, ADOLESCENT DEPRESSION, MOOD DISORDERS, CHILD PSYCHIATRY

93/94-1578 BIRD CONSERVATION, HAWAII, CONSERVATION PROGRAMS, CAPTIVE BREEDING, HAWAIIAN HONEYCREEPERS, ENDANGERED SPECIES

93/94-2189 BIRD EGGS, METAL EXCRETION METHODS, HEAVY METAL CONTAMINATION, CADMIUM, MERCURY, MANGANESE, CHROMIUM, SELENIUM, ROSEATE TERNS, HERRING GULLS

93/94-1106 BIRD EVOLUTION, PRIMITIVE BIRDS, MONONYKUS OLECRANUS, EVOLUTION/FLIGHT, MONGOLIAN FOSSILS, PALEONTOLOGY, ARCHAEOPTERYX

93/94-0928 BIRD FEEDERS, VEGETABLE OIL, HORTICULTURE, SUNFLOWER, HELIANTHUS ANNUUS, SEED/SUNLOWERS

93/94-0355 BIRD FLIGHT, PALEONTOLOGY, FOSSIL BIRDS, CRETACEOUS PERIOD, MONONYCHUS OLECRANUS, ARCHAEOPTERYX

93/94-0817 BIRD GLIDING, BIOCONVECTION, VORTICES/NATURE, FLIGHT/VORTICES, FLUID BEHAVIOR, THERMAL VORTICES, SUSPENSION FEEDING

93/94-1552 BIRD HABITAT LOSSES, ENVIRONMENTAL CONSERVATION, BIRD MIGRATION, SONGBIRDS, ORNITHOLOGY

93/94-1552 BIRD MIGRATION, SONGBIRDS, ORNITHOLOGY, BIRD HABITAT LOSSES, ENVIRONMENTAL CONSERVATION

93/94-2493 BIRD MIGRATION ROUTES, CRANES, SIBERIAN CRANES, GRUS LEUCOGERANUS, ENDANGERED SPECIES, MIGRATORY BIRDS

93/94-2195 BIRD MIGRATIONS, ENDANGERED SPECIES, WETLANDS, WILD PONIES, LAND MANAGEMENT, U.S. FISH AND WILDLIFE SERVICE, PEREGRINE FALCONS, BALD EAGLES, CHINCOTEAGUE NAT'L. WILDLIFE REFUGE

93/94-0049 BIRD NESTS, NEST MATERIALS, SILK, FIBROIN, SPIDERS, CATERPILLARS

93/94-2188 BIRD NUTRITION, GREAT TITS, SNAIL POPULATIONS, SOIL ACIDIFICATION/BIRDS, ACID RAIN, CALCIUM DEFICIENCY/BIRDS, EGGSHELL THINNING

93/94-0964 BIRD POPULATIONS, SPECIES COEXISTENCE, ANIMAL BEHAVIOR, EVOLUTIONARY ECOLOGY, NEST PREDATION

93/94-1170 BIRD POPULATIONS/MARSHES, SHORELINE DEVELOPMENT, HABITAT DESTRUCTION, WETLANDS, MARSHES, VIRGINIA, ORNITHOLOGY

93/94-1866 BIRD TRADE, PET SHOPS, ENDANGERED SPECIES, CITES, ANIMAL TRADING, INTERNATIONAL TRADE, SPARROWS

93/94-2491 BIRD-AIRPLANE COLLISIONS, ORNITHOLOGY, SEAGULL POPULATIONS, LANDFILLS, SEAGULL URBAN NESTING SITES

93/94-0437 BIRD/HUMAN VIRUSES, DISEASE TRANSMISSION, FLU STRAINS, PIGS, VIRUS RESERVOIRS, VIRAL MUTATIONS, INTERSPECIES TRANSMISSION

93/94-1161 BIRDING, SEABIRDS, ARCTIC TERNS, EIDERDOWN, SUBSPECIES, ICELANDIC GYRFALCON, ORNITHOLOGY, ICELAND

93/94-0979 BIRDS, ANIMAL BEHAVIOR, FOOD STORAGE/BIRDS, ORNITHOLOGY, PINYON JAY, BLUE CROW, PINE TREES/PINYON

93/94-0663 BIRDS, ANIMAL BEHAVIOR, MATING BEHAVIOR, PAIR BONDING, MONOGAMY

93/94-2722 BIRDS, ANIMAL BEHAVIOR, ROBINS, WRENS, BACKYARD BIRDS

93/94-2731 BIRDS, ARENA BIRDS, ORNITHOLOGY, DARWIN, EVOLUTION, SEXUAL SELECTION, REPRODUCTION, AVIAN BIOLOGY, ANIMAL BEHAVIOR

93/94-1262 BIRDS, AVIAN NAVIGATION, MAGNETISM, MIGRATION, PASSERCULUS SANDWICHENIS, POLARIZED LIGHT

93/94-2736 BIRDS, AVIAN STUDIES, ANIMAL BEHAVIOR, SKUA, PENGUINS, ECOLOGY, PREDATOR-PREY RELATIONSHIPS, ANTARCTICA

93/94-0045 BIRDS, BEACH HABITAT, SHOREBIRDS, PIPING PLOVERS, SANDERLINGS, COASTAL BIRDS

93/94-0658 BIRDS, CANADA GEESE, RESIDENT GEESE, GEESE, NONMIGRATING GEESE, WATERFOWL

93/94-1555 BIRDS, CONSERVATION, RAPTORS, CALIFORNIA CONDORS, CONDORS, CAPTIVE BREEDING, ENDANGERED SPECIES, GYMNOGYPS CALIFORNIANUS

93/94-1873 BIRDS, CRANES, ORNITHOLOGY, ENDANGERED SPECIES, TIBETAN CRANE, BLACK-NECKED CRANE, GRUS NIGRICOLLIS

93/94-2186 BIRDS, DOUBLE-CRESTED CORMORANTS, CALIFORNIA BIRDS, AVIAN ADAPTABILITY, CORMORANT FLEDGLINGS, SAN FRANCISCO BAY, ECOSYSTEM PRESERVATION

93/94-0233 BIRDS, EVOLUTIONARY ECOLOGY, NATURAL SELECTION, GEOSPIZA FORTIS, GALAPAGOS ISLANDS, FEEDING ECOLOGY-FINCHES, FINCHES

93/94-1517 BIRDS, GEOCOCCYX CALIFORNIANUS, AVIAN HABITS, CHAPARRAL, SOUTHWESTERN US, ANIMAL BEHAVIOR, ROADRUNNER

93/94-0659 BIRDS, HABITAT DESTRUCTION, WILDLIFE CONSERVATION, SAUNDER'S GULL, LARUS SAUNDERSI, ENDANGERED SPECIES

93/94-0303 BIRDS, HABITAT/BIRDS, BIOGEOGRAPHY, ANIMAL BEHAVIOR, CONSERVATION, ORNITHOLOGY, BRAZIL

93/94-0963 BIRDS, LAND MANAGEMENT, POPULATION BIOLOGY, CALIFORNIA GNATCATCHER, THREATENED SPECIES, SUPERCOMPUTERS, BIOLOGICAL MODELS, POLIOPTIAL CALIFORNICA CALIFORNICA

93/94-0977 BIRDS, MIMICRY, ORNITHOLOGY, OSCINES, SONGBIRDS, MOCKINGBIRDS

93/94-0634 BIRDS, NAVIGATION/BIRDS, MIGRATORY SPECIES, MAGNETIC FIELDS, ANIMAL NAVIGATION, PIGEONS

93/94-0058 BIRDS, NEOTROPICAL BIRDS, SMITHSONIAN INSTITUTE, MIGRATORY BIRD CENTER, CONSERVATION

93/94-2692 BIRDS, NEST BUILDING, BIODEGRADABLE WASTES, ANIMAL BEHAVIOR, AVIAN BEHAVIOR, ENVIRONMENT, RECYCLING

93/94-0036 BIRDS, NORTH SEA FISHING PRACTICES, OIL POLLUTION, MARPOL CONVENTION, WORLD WIDE FUND FOR NATURE (WWF)

93/94-2193 BIRDS, ORNITHOLOGY, EVOLUTIONARY BIOLOGY, HOODED WARBLERS, MIGRATORY SONGBIRDS, DEAR ENEMIES

93/94-0650 BIRDS, SHOREBIRDS, WETLANDS, WILDLIFE CONSERVATION, PACIFIC FLYWAY, MIGRATION/BIRDS

93/94-0360 BIRDS, SWAMPHENS, PUKEKO, COMMUNAL BREEDERS, INBREEDING, NEW ZEALAND BIRDS, AVIAN MATING, ANIMAL BEHAVIORS, RAILS/SWAMPHENS

93/94-1567 BIRDS, VULTURES, CAPE GRIFFON, GYPS COPROTHERES, SCAVENGERS, ANIMAL CARCASSES, OSTEODYSTROPHY

93/94-2171 BIRDS, VULTURES, TURKEY VULTURES, SCAVENGERS, ORNITHOLOGY

93/94-0649 BIRDS MIGRATIONS, WATERFOWL, SHOREBIRDS, BRANTS, PACIFIC FLYWAY, MIGRATION/BIRDS

93/94-1506 BIRDS OF PREY, CONDORS, WILDLIFE BIOLOGY, ENDANGERED SPECIES, CALIFORNIA CONDOR, RECOVERY PROGRAMS, SESPE RESERVE

93/94-2071 BIRDS OF PREY, ENVIRONMENTAL PROTECTION, ECOLOGY/TERRESTRIAL, POLLUTION/CHEMICAL, INSECTICIDES, PESTICIDES, DDT

93/94-2158 BIRDS OF PREY, ISLAND PREDATORS, PREDATION-VERTEBRATES, INSULAR FAUNAS, VERTEBRATE PREDATORS

93/94-1264 BIRDS OF PREY, MONTANA, ANIMAL BEHAVIOR, BALD EAGLES, WILDLIFE BEHAVIOR, CANYON FERRY STATE PARK, EAGLES

93/94-1512 BIRDS OF PREY, ORNITHOLOGY, OWLS, PINE MARTENS, ANIMAL BEHAVIOR, TENGMALM'S OWLS

93/94-1270 BIRDS OF PREY, PASSAGE BIRDS, RAPTORS, WILDLIFE CONSERVATION, ANIMAL BEHAVIOR, HAWKS/RED-TAILED, RED-TAILED HAWKS

93/94-0357 BIRDS' TAILS, AERODYNAMICS, LIFT, DRAG, TAIL LENGTH, ZOOLOGY

93/94-0976 BIRDS/BITTERN, ORNITHOLOGY, AMERICAN BITTERN, SOUTH AMERICAN BITTERN, BITTERN INCUBATION, THREATENED-SPECIES

93/94-2190 BIRDS/EMBRYO MORTALITY, GREAT LAKES, POLYCHLORINATED BENZO-P-DIOXINS, ETHOXYRESORUFIN O-DEETHYLASE (EROD), DOUBLE CRESTED CORMORANTS, PHALACROCORAX AURITIS, ENVIRONMENTAL CONTAMINATION, AROMATIC HYDROCARBONS

Keyword Index

93/94-0604 BIRDS/EUROPE, FEATHERS, MIGRATION, IDENTIFICATION TECHNIQUES/BIRDS, ANIMAL BEHAVIOR, FIELD GUIDES

93/94-1835 BIRDS/FEEDING HABITS, BLUEBIRDS, HORTICULTURE, VIRGINIA CREEPER, PARTHENOCISSUS QUINQUEFOLIA, VINES, SPHINX MOTH

93/94-1858 BIRDS/FRUIT-EATING, AMERICAN ROBIN, TURDUS MIGRATORIUS, AVIAN FRUIT SELECTION, FORAGING THEORY, DIGESTION/BIRDS

93/94-0940 BIRDS/INTELLIGENCE, RAVENS, ANIMAL BEHAVIOR, INTELLIGENCE/BIRDS, INSTINCTIVE BEHAVIOR, PROBLEM-SOLVING, LEARNING/ANIMALS

93/94-2671 BIRDS/MIGRATORY, WILDLIFE CONSERVATION, SENEGAL RIVER, DJOUDJ NATIONAL PARK, NATIONAL PARKS

93/94-1516 BIRDS/WADING, ANIMAL BEHAVIOR, WETLANDS, SPECIES PRESERVATION, IBISES, WHITE IBIS

93/94-1661 BIRTH COHORT TECHNIQUES, INFECTION DYNAMICS, ACQUIRED IMMUNODEFICIENCY SYNDROME, AIDS, HUMAN IMMUNODEFICIENCY VIRUS (HIV), DISEASE TRANSMISSION, MORTALITY

93/94-2225 BIRTH COMPLICATIONS, WINTER BIRTH, PSYCHOSOCIAL THERAPY, MENTAL ILLNESS, SCHIZOPHRENIA, PSYCHOSIS

93/94-2289 BIRTH CONTROL, CANCER RISK, OVARIAN CANCER, TUBAL LIGATION, HYSTERECTOMY

93/94-1934 BIRTH CONTROL, CONDOM USE, FAMILY PLANNING, HUMAN IMMUNODEFICIENCY VIRUS (HIV), BREAKAGE/CONDOMS

93/94-1069 BIRTH CONTROL, CONTRACEPTION, DEVELOPING COUNTRIES, AFRICA, FAMILY PLANNING, CONDOM DISTRIBUTION

93/94-1941 BIRTH CONTROL, CONTRACEPTIVE OPTIONS, NORPLANT, FAMILY PLANNING, MEDICAID, IMPLANTS/CONTRACEPTIVE

93/94-0470 BIRTH CONTROL, FAMILY PLANNING, CONTRACEPTIVE EFFICACY, BARRIER METHODS, DIAPHRAGM, CERVICAL CAP, SPONGE

93/94-2609 BIRTH CONTROL, GONADOTROPHIA, ABORTION PILL, CONTRACEPTION, RU 486, SEXUAL REPRODUCTION, PHARMACEUTICALS, MEDICAL RESEARCH

93/94-0472 BIRTH CONTROL, HEALTH CARE, FAMILY PLANNING, CONTRACEPTIVES, NORPLANT, HORMONAL IMPLANTS

93/94-1982 BIRTH CONTROL, POPULATION GROWTH, CONTRACEPTION, COST EFFECTIVENESS, FAMILY PLANNING

93/94-1068 BIRTH CONTROL, POPULATION STUDIES, SEXUAL ACTIVITY, ADOLESCENTS, KENYA

93/94-0166 BIRTH CONTROL, PROGESTERONE, FAMILY PLANNING, OSTEOPOROSIS , PREGNANCY PREVENTION, DEPO-PROVERA, CONTRACEPTIVES

93/94-2004 BIRTH CONTROL, PUBLIC HEALTH, FAMILY PLANNING AGENCIES, CONTRACEPTIVE IMPLANTS, COST/CONTRACEPTIVES

93/94-1381 BIRTH CONTROL, QUALITY OF LIFE, WASTEFUL CONSUMPTION, GLOBAL ENVIRONMENT, POPULATION GROWTH, ENVIRONMENTAL DAMAGE

93/94-0522 BIRTH CONTROL, SLEEP PATTERNS, ENDOCRINOLOGY, PINEAL BODY, MELATONIN, HORMONE THERAPY, PHYSIOLOGY, BREAST CANCER

93/94-1990 BIRTH CONTROL, SOUTH AMERICA, WHO (WORLD HEALTH ORGANIZATION), MEDICINE, MEDICAL STATISTICS, ABORTION

93/94-1981 BIRTH CONTROL, ZERO POPULATION GROWTH, NET REPRODUCTION RATE (NRR), POPULATION CONTROL, INDIA, TWO-CHILD FAMILY, CONTRACEPTION, STERILIZATION

93/94-0431 BIRTH CONTROL DEVICES, DISEASE TRANSMISSION, SEXUALLY TRANSMITTED DISEASES (STD), HUMAN IMMUNODEFICIENCY VIRUS (HIV), ACQUIRED IMMUNODEFICIENCY SYNDROME, AIDS, CONDOMS

93/94-0194 BIRTH CONTROL DEVICES, NORPLANT, FERTILITY BARRIERS, FAMILY PLANNING, CONTRACEPTIVE METHODS

93/94-0193 BIRTH CONTROL DEVICES, PELVIC INFLAMMATORY DISEASES, INTRAUTERINE DEVICES (IUDS), CONTRACEPTION

93/94-0113 BIRTH CONTROL METHODS, CANCER SCREENING, VASECTOMY, PROSTATE CANCER, UROLOGY, PROSTATE-SPECIFIC ANTIGEN (PSA)

93/94-0377 BIRTH CONTROL METHODS, STERILIZATION, PROSTATE CANCER, VASECTOMY, CANCER/PROSTATE, RISK FACTORS/VASECTOMY

93/94-0475 BIRTH CONTROL PILLS, FAMILY PLANNING, ORAL CONTRACEPTIVES, BREAST CANCER, THE PILL, ESTROGEN

93/94-2507 BIRTH CONTROL PILLS, ORAL CONTRACEPTIVES, RENAL COMPLICATIONS, RETINAL COMPLICATIONS, DIABETES MELLITUS, SERIAL HEMOGLOBIN A.

93/94-1698 BIRTH CONTROL PILLS, PROGESTIN-ONLY PILLS, ORAL CONTRACEPTIVES, HEALTH RISK/THE PILL, ESTROGEN LEVELS/STROKE, CONTRACEPTIVES, THROMBOEMBOLIC ATTACK

93/94-0477 BIRTH CONTROL PROGRAMS, CONTRACEPTIVES, BIRTH RATES, POPULATION GROWTH, INTERNATIONAL COOPERATION, WORLD POPULATION

93/94-1419 BIRTH DEFECTS, MATERNAL SERUM MARKERS, DOWN'S SYNDROME, ALPHA-FETOPROTEIN, HUMAN CHORIONIC GONADOTROPHIN (HCG), FREE BETA-HCG, PREGNANCY

93/94-1893 BIRTH DEFECTS, MENTAL HEALTH, PREGNANCY, SCHIZOPHRENIA, FAMINE, HOLLAND, WORLD WAR II, INFANT MORTALITY

93/94-2005 BIRTH DEFECTS, MENTAL RETARDATION, BEHAVIORAL RISK FACTORS, PUBLIC HEALTH, DRINKING PATTERNS, ALASKA, ALCOHOL CONSUMPTION, FETAL ALCOHOL SYNDROME (FAS)

93/94-1416 BIRTH DEFECTS, NEURAL TUBE DEFECTS, SPINAL BIFIDA, FOLIC ADID, B VITAMINS, NUTRITION, PREGNANCY

93/94-2610 BIRTH DEFECTS, OXIDATION, ANTIOXIDENTS, TOXICOLOGY, COPPER ORE, ARSENIC, BULGARIA, SREDNOGGORIE REGION

93/94-0231 BIRTH DEFECTS, PREGNANCY, NUTRITION, VITAMIN SUPPLEMENTS, FOLIC ACID, NEURAL TUBE DEFECTS

93/94-2287 BIRTH RATE, HYPOLACTASIA, MILK CONSUMPTION, GALACTOSE, INFERTILITY, LACTOSE INTOLERANCE, BETA-GALACTOSIDASE, DAIRY PRODUCTS

93/94-2281 BIRTH RATES, CHILDBEARING, TEENAGE CHILDBEARING, SISTER STUDIES, PANEL STUDY OF INCOME DYNAMICS PSID, SOCIOECONOMIC CONDITIONS

93/94-2019 BIRTH RATES, CONTRACEPTION, AMISH/OLD ORDER, PERINATOLOGY, FETAL DEATH

93/94-1065 BIRTH RATES, FERTILITY, FAMILY PLANNING, CONTRACEPTION, AGE/FIRST INTERCOURSE, MARRIAGE, ZAMBIA

93/94-0477 BIRTH RATES, POPULATION GROWTH, INTERNATIONAL COOPERATION, WORLD POPULATION, BIRTH CONTROL PROGRAMS, CONTRACEPTIVES

93/94-2290 BIRTH WEIGHT, FETAL DEVELOPMENT, CIGARETTE SMOKING, SMOKE EXPOSURE, SMALL FOR GESTATIONAL AGE (SGA)

93/94-2018 BIRTH WEIGHT, INFANT MORTALITY, HISPANIC AMERICANS, POVERTY, PEDIATRICS

93/94-0516 BIRTH WEIGHT, OBSTETRICS, PREGNANCY, MATERNAL EXERCISE, PHYSICAL FITNESS, FETAL GROWTH

93/94-1932 BIRTH/CESAREAN, CESAREAN DELIVERY, OBSTETRICS, MATERNITY, PATIENT DEMOGRAPHICS, GYNECOLOGY

93/94-2001 BIRTHRATE, FERTILITY, NONMARITAL BIRTHS, HEALTH STATISTICS, ETHNIC GROUPS, LOW BIRTHWEIGHT BABIES, PUBLIC HEALTH

93/94-2279 BIRTHRATE, PRENATAL CARE, FERTILITY/U.S.WOMEN, FAMILY PLANNING, NATIONAL CENTER FOR HEALTH STATISTIC, LOW BIRTHWEIGHT BABIES

93/94-0175 BIS-CHLOROMETHYL-ETHER, METHYL ETHERS, LUNG CANCER, OCCUPATIONAL EXPOSURES, RESPIRATORY CANCER, CHLOROMETHYL-ETHERS

93/94-0775 BIS-PHENOL-A, NONYLPHENOL, PLASTICS, XENOESTROGENS, CANCER, ENVIRONMENTAL EXPOSURES, CARCINOGENS

93/94-0010 BISHOP COMPTON GARDEN, GARDENING, HORTICULTURE, BRITISH GARDENS, TRADESCENT TRUST GARDEN, CHELSEA PSYCHIC GARDEN

93/94-1019 BISMUTH SUBSALICYLATE, INFANT DIARRHEA, ORAL REHYDRATION, CHILDHOOD ILLNESSES, DIARRHEA

93/94-1528 BISON, TALLGRASS PRAIRIE, ECOSYSTEM DEVELOPMENT, PRAIRIE RESTORATION, NATURE CONSERVANCY

93/94-2052 BISPHENOL-A, CANCER, ENVIRONMENT, ESTROGEN/ENVIRONMENTAL, BREAST CANCER, TESTICULAR CANCER, NONYLPHENOL

93/94-0976 BITTERN INCUBATION, THREATENED SPECIES, BIRDS/BITTERN, ORNITHOLOGY, AMERICAN BITTERN, SOUTH AMERICAN BITTERN

93/94-0954 BIVALVE MOLLUSKS, MOLLUSKS, ZEBRA MUSSELS, DREISSENA POLYMORPHA, BIOFOULERS, FILTER FEEDERS, NATURAL PREDATORS

93/94-0282 BJORKEN SUM RULE, NEUTRON SPIN MEASUREMENTS, SPIN STRUCTURE/NUCLEONS, PARTICLE PHYSICS, PROTONS, NUCLEONS

93/94-0046 BLAAUWBOCK, BLUE BUCK, HIPPOTRAGUS LEUCOPHAEUS, EXTINCT SPECIES, ANTELOPES, AFRICAN WILDLIFE

93/94-0969 BLACK BEARS, BEARS, DUMP SITES, LANDFILLS, ADIRONDACK LANDFILLS, URSUS AMERICANUS

93/94-0942 BLACK BEARS, BEARS, URSUS AMERICANUS FLORIDANUS, ENDANGERED SPECIES, WILDLIFE CONSERVATION, FLORIDA BLACK BEAR

93/94-0638 BLACK BEARS, LANDFILLS, N.Y. DEPT. OF ENVIRONMENTAL CONSERV., WILDLIFE PROTECTION, BEARS, URSUS AMERICANUS, ANIMAL BEHAVIOR

93/94-1879 BLACK BEARS, URSUS AMERICANUS, SQUIRRELS, HIBERNATION, BEARS, SLEEP EFFICIENCY, HIBERNATION

93/94-0906 BLACK HOLES, COMPTON GAMMA RAY OBSERVATORY, ASTRONOMY, GAMMA RAY BURSTS, MILKY WAY GALAXY, NEUTRON STARS

93/94-1790 BLACK HOLES, COSMIC RADIATION, UNIVERSE, ASTROPHYSICS, FIREBALLS/FIVE DIMENSIONAL, COSMOLOGY, KALUZA-KLEIN THEORY

93/94-1179 BLACK HOLES, CYGNUS A, COSMOLOGY, QUASARS, ASTRONOMY, RADIO GALAXIES, GALAXIES

93/94-0281 BLACK HOLES, GAMMA RAY OBSERVATORY (GRO), ROENTGEN SATELLITE (ROSAT), GREAT ANNIHILATOR, GAMMA-RAY BURSTERS, X-RAY NOVAE, ELECTROMAGNETIC RADIATION, ASTROPHYSICS

93/94-0641 BLACK HOWLER MONKEYS, ALOUATTA PIGRA, ANIMAL REINTRODUCTIONS, COCKSCOMB BASIN WILDLIFE SANCTUARY, WILDLIFE CONSERVATION, ENDANGERED SPECIES

93/94-0662 BLACK HOWLER MONKEYS, WILDLIFE CONSERVATION, TRANSLOCATION PROJECTS, BABOON SANCTUARY, BELIZE WILDLIFE, MONKEY RELOCATION

93/94-1504 BLACK PIGS, HAITIAN PIGS, PIG BREEDING, ANIMAL BREEDING, AFRICAN SWINE FEVER

93/94-0335 BLACK RAT SNAKE, ELAPHE OBSOLETA, FORAGING STRATEGIES, VIRGINIA WILDLIFE, SNAKES, TIMBER RATTLESNAKES, COPPERHEADS, COTTONMOUTHS

93/94-1278 BLACK RHINOCEROS, ZIMBABWE, POACHING, WILDLIFE CONSERVATION, DEHORNING, WILDLIFE MANAGEMENT, HORNS/RHINOS

93/94-1888 BLACK RHINOS, DICEROS BICORNIS, RHINO DEHORNING, POACHING, INTERVEN.TECHNIQUE/ANIMAL EXTINCTION, SPECIES PRESERVATION, ANIMAL CONSERVATION STRATEGIES

93/94-0227 BLACK SKULL, FOSSILS, ANTHROPOLOGY, HUMAN EVOLUTION, EVOLUTION, HOMINIDS, AUSTRALOPITHECUS SPECIES

93/94-0961 BLACK WIDOW SPIDERS, VIOLIN SPIDERS, TARANTULAS, INSECT CONTROL/SPIDERS, ANIMAL BEHAVIOR, ARACHNIDS, SPIDERS

93/94-0988 BLACK-AND-BLUE MARKS, THROMBOCYTOPENIA, THROMBOCYTOPATHY, AGING, SKIN, DERMATOLOGY, VITAMIN C, VITAMIN K, NUTRITION, BRUISING

93/94-1873 BLACK-NECKED CRANE, GRUS NIGRICOLLIS, BIRDS, CRANES, ORNITHOLOGY, ENDANGERED SPECIES, TIBETAN CRANE

93/94-2170 BLACKBELLY SALAMANDERS, SHENANDOAH SALAMANDERS, SALAMANDER BEHAVIOR, ENDANGERED SPECIES, AMPHIBIANS, REDBACK SALAMANDERS

93/94-0930 BLACKLEG FUNGUS, PHOMA LINGAM, SIRODESMIN PL, PHOMALIDE, DEPSIPEPTIDE, RAPE PLANT, AMINO ACIDS, HORTICULTURE

93/94-2699 BLACKS IN SCIENCE, APARTHEID, SOUTH AFRICA, AFRICAN NATIONAL CONGRESS (ANC), SCIENCE AND TECHNOLOGY, POST-APARTHEID SOUTH AFRICA, BANTU EDUCATION, SCIENTIFICALLY SOPHISTICATED AFRICA

93/94-1960 BLACKS/AIDS RISK, SEXUAL BEHAVIOR, AIDS INCIDENCE, DRUG USE, HIV PREVALENCE/BLACKS

93/94-1324 BLACKS/SEXUAL BEHAVIOR, ACQUIRED IMMUNODEFICIENCY SYNDROME, HUMAN IMMUNODEFICIENCY VIRUS (HIV), NATIONAL AIDS BEHAVIORAL SURVEYS, SEXUAL BEHAVIOR

93/94-1834 BLACKWOOD/AFRICAN, INSTRUMENT MANUFACTURE, ROSEWOOD/BRAZILIAN, AFRICA, BRAZIL, RAINFORESTS, TIMBER INDUSTRY, ENDANGERED SPECIES

93/94-0483 BLADDER CANCER, COFFEE CONSUMPTION, CAFFEINE, EPIDEMIOLOGY, ONCOLOGY

93/94-1309 BLADDER CANCER, RADICAL CYSTECTOMY, TRANSURETHRAL RESECTION, UROLOGY, CLINICAL ONCOLOGY, CYSTECTOMY

93/94-1201 BLADDER CANCER RISKS, WATER DISINFECTION METHODS, CHLORINATION, CHLORAMINATION, DRINKING WATER CONTAMINANTS, CANCER

93/94-1182 BLASARS, STARBURST THEORY, ASTRONOMY, ACTIVE GALACTIC NUCLEUS (AGN), SEYFERT GALAXIES, QUASARS, RADIO GALAXIES

93/94-0361 BLEDIUS SPECTABILIS, INTERTIDAL ZONE, PARASITOID WASPS, PARENTAL CARE/INSECTS, INSECTS, ANIMAL BEHAVIOR, SALT-MARSH BEETLES

93/94-1499 BLEOMYCIN, NEUROTRANSMITTER RECEPTOR, EMETIC-REFLEX ARC, ONCOLOGY, DRUG THERAPY, EMESIS, CHEMOTHERAPY, CISPLATIN

93/94-2615 BLEPHAROSPASM, HEALTH REFORM, ORPHAN DISEASES, ORPHAN DRUG ACT, RARE DISORDERS, MULTIPLE SCLEROSIS, HEMOPHILIA, CYSTIC FIBROSIS

93/94-0144 BLIND HOMEOSTASIS MODEL, CD8 (KILLER) T CELLS, CD4 (HELPER) T CELLS, T-CELL BALANCE, ACQUIRED IMMUNODEFICIENCY SNYDROME, AIDS, HUMAN IMMUNODEFICIENCY VIRUS (HIV), IMMUNE SYSTEM

93/94-2669 BLIND THRUST FAULTS, EARTHQUAKE ACTIVITY/SOUTHERN CALIF., SAN ANDREAS FAULT, CALIFORNIA EARTHQUAKES, EARTHQUAKES, SEISMOLOGY, STRIKE-SLIP FAULTS

93/94-1184 BLINDNESS, DEAFNESS, NEURAL PROSTHETICS, SENSES/ARTIFICIAL, TOUCH, SIGHT, HEARING, ARTIFICIAL SENSES, NEUROBIOLOGY, ELECTRICAL BRAIN IMPLANTS

Keyword Index

93/94-0687 BLINDNESS, PRESSURE REDUCTION/EYE, TREATMENT OPTIONS, GLAUCOMA, EYE DISEASES, VISUAL IMPAIRMENT, TRABECULOPLASTY, INTRAOCULAR PRESSURE, ARGON-LASER/EYE TREATMENT

93/94-1547 BLISTER RUST/PINES, GENETIC ENGINEERING, GRAFTING/TREES, TREE MAINTENANCE, PINE TREES, PLANT DISEASES, EASTERN WHITE PINE TREES

93/94-1041 BLOCKING RESPONSES/ALLERGIES, ALLERGIES, FILARIAL WORMS, IMMUNE SYSTEM, IGG ANTIBODIES, ANTIBODIES, IMMUNOGLODULIN G (IGG), PARASITES/HUMAN RESPONSE

93/94-1406 BLOOD ANALYSIS/LIPOPROTEIN (A), HEART DISEASE, CHOLESTEROL, LIPOPROTEIN (A), HEART ATTACK RISK, RISK FACTORS/HEART ATTACK

93/94-0761 BLOOD BANKS, BLOOD TYPES, RED BLOOD CELLS, O-TYPE BLOOD, GALACTOSE, FUCOSE, N-ACETYL-GALACTOSAMINE

93/94-0213 BLOOD CHEMISTRY, FETAL DISTRESS, INTRAUTERINE GROWTH RETARDATION, FETAL GROWTH RETARDATION, OBSTETRICS, DIAGNOSTIC TESTS

93/94-0288 BLOOD CHEMISTRY, HEREDITARY DISEASES, DIAGNOSTIC TESTS, PHLEBOTOMY, IRON OVERLOADING DISORDERS, SCREENING TESTS, HEMOCHROMATOSIS, IRON ABSORPTION

93/94-1678 BLOOD CHOLESTEROL, HIGH-DENSITY LIPOPROTEIN, LOW-DENSITY LIPOPROTEIN, DIET, BILE-ACID-BINDING RESINS, NIACIN, HMG-CoA REDUCTASE INHIBITORS, CORONARY ARTERY DISEASE

93/94-0688 BLOOD CIRCULATION, ISCHEMIA, HEART FUNCTION, ATHEROSCLEROSIS, CARDIAC MYOCYTES, ARTERIAL BLOCKAGES, HEART ATTACKS

93/94-0179 BLOOD CLOTS, CLOT-DISSOLVING DRUGS, TISSUE PLASMINOGEN ACTIVATOR (TPA), STREPTOKINASE, BIOTECHNOLOGY, GUSTO, HEART ATTACKS

93/94-1081 BLOOD CLOTS, EYE TOXICITY, ONCOLOGY, BREAST CANCER, TAMOXIFEN, HEART ATTACKS, ENDOMETRIAL CANCER

93/94-0690 BLOOD CLOTS, HEART ATTACKS, MYOCARDIAL INFARCTION, CORONARY THROMBOSIS, CHEST PAIN, ARRHYTHMIAS, ASPIRIN, HEART FUNCTION, SYMPTOMS/HEART ATTACK

93/94-0126 BLOOD CLOTS, LUNGS, HEART FUNCTION, VENOUS OBSTRUCTIONS, ARTERIAL BLOCKAGE, SURGICAL PROCEDURES/BLOOD CLOTS

93/94-1727 BLOOD CLOTS, MENOPAUSE, TISSUE PLASMINOGEN ACTIVATOR (TPA), WOMEN/HEART DISEASE, HEART DISEASE, ESTROGEN, PLASMINOGEN ACTIVATOR INHIBITOR(PAI)

93/94-1078 BLOOD CLOTS, THROMBOSIS, ASPIRIN, SEROTONIN, CORONARY ARTERY DISEASE, KETANSERIN, ANTAGONISTS (5HT2)

93/94-0170 BLOOD CLOTTING, FACTOR VIII, GENETIC ENGINEERING, HEMOPHILIA TREATMENT, ANTIHEMOPHILIC FACTOR, RECOMBINATE

93/94-1983 BLOOD CLOTTING, HEART ATTACKS, ASPIRIN, SALICYLATES, PROSTAGLANDINS, MYOCARDIAL INFARCTION

93/94-1613 BLOOD CLOTTING DISORDERS, HEMOPHILIA A, FACTOR VIII, LIFE EXPECTANCY/HEMOPHILIACS, HIV INFECTION/HEMOPHILIA

93/94-2337 BLOOD CLOTTING FACTORS, HEMOPHILIA, GENE THERAPY, BLOOD COAGULATION DISORDERS, INHERITED DISORDERS

93/94-2337 BLOOD COAGULATION DISORDERS, INHERITED DISORDERS, BLOOD CLOTTING FACTORS, HEMOPHILIA, GENE THERAPY

93/94-1732 BLOOD COAGULATION FACTORS, CARDIOVASCULAR DISEASE, CARDIA STUDY, PLASMA FIBRINOGEN CORRELATES, ATHEROSCLEROTIC DISEASE, FIBRINOGEN

93/94-0209 BLOOD DISEASE THERAPY, ARTIFICIAL BONE MARROW, BONE MARROW, BONE MARROW BIOREACTOR, STEM CELLS

93/94-0117 BLOOD DISEASES, HEMOGLOBIN, ERYTHROPOIETIN, FETAL HEMOGLOBIN RESPONSE, SICKLE CELL DISEASE, HYDROXYUREA

93/94-1922 BLOOD DONATION, RED CROSS, DONORS/BLOOD, TRANSFUSIONS, INFLUENZA

93/94-1603 BLOOD FLOW, LUNG OVEREXPANSION INJURY, ARTERIAL CIRCULATION, SCUBA DIVING, AIR EMBOLISM, DECOMPRESSION ILLNESS, EMBOLISMS

93/94-1620 BLOOD FLOW, VALVULAR ABNORMALITIES, DIGOXIN, DIURETICS, VASODILATORS, LEFT VENTRICLE, HEART FUNCTION, AORTIC REGURGITATION

93/94-1006 BLOOD FLOW ABNORMALITIES, ECHOCARDIOGRAPHY, CARDIOVASCULAR DIAGNOSES, DOPPLER ECHOCARDIOGRAPHY, TRANSESOPHAGEAL ECHOCARDIOGRAPHY, CARDIAC CATHETERIZATION

93/94-0293 BLOOD FLOW/HEART DAMAGE, HEART ATTACKS, MORNING HOURS, PLATELET STICKINESS, BLOOD PRESSURE, HEART RATE, ISCHEMIA/SILENT

93/94-1509 BLOOD GLUCOSE, DIABETES, OBESITY, PHYSICAL ACTICITY, KIDNEY FAILURE, INSULIN, PANCREAS

93/94-1013 BLOOD GLUCOSE, NEUROLOGY, RETINOPATHY, INSULIN DEPENDENT DIABETES MELLITUS, HYPOGLYCEMIA, DIABETES

93/94-1029 BLOOD GLUCOSE LEVEL, ISLETS OF LANGERHANS, JUVENILE DIABETES, BETA CELLS, DIABETES, INSULIN INJECTIONS, IMMUNE SYSTEM

93/94-0495 BLOOD LEAD LEVELS, COGNITIVE FUNCTION, STANDARDIZED TESTS, EDETATE CALCIUM DISODIUM, IRON SUPPLEMENTS, LEAD EFFECTS, PEDIATRICS

93/94-0478 BLOOD LEAD LEVELS, LEAD POISONING, ERYTHROCYTE PROTOPORPHYRIN TEST, STATE PROGRAMS/LEAD POISONING, CHILDREN

93/94-0496 BLOOD LEAD LEVELS, PEDIATRICS, CHILDREN, LEAD-CONTAMINATED SOIL, SOIL ABATEMENT

93/94-1077 BLOOD LIPIDS, CORONARY HEART DISEASE, HYPERLIPIDEMIA, HIGH-FIBER DIETS, CHOLESTEROL, LDL CHOLESTEROL, HDL CHOLESTEROL

93/94-0451 BLOOD PARASITE, ARTEMISININ, QINGBAO, WORMWOOD EXTRACT, MALARIA, ANTI-MALARIA DRUGS, VACCINES/MALARIA, HERBAL MEDICINE

93/94-1422 BLOOD PLATELETS, UMBILICAL CORD, MEDICINE, NEONATAL DISEASES, THROMBOCYTOPENIA, FETAL THROMBOCYTOPENIA, MATERNAL THROMBOCYTOPENIA

93/94-2545 BLOOD PRESSURE, AEROBIC EXERCISE, CARDIOVASCULAR DISEASE, HYPERTENSION, CARDIOLOGY

93/94-0782 BLOOD PRESSURE, BETABLOCKERS, DIURETICS, HYPERTENSION, DRUG TREATMENT, WEIGHT LOSS/HYPERTENSION

93/94-1987 BLOOD PRESSURE, BODY MASS INDEX, HYPERTENSION, OBESITY, WEIGHT PROBLEMS

93/94-1331 BLOOD PRESSURE, BODY WEIGHT, AGING, LONGITUDINAL STUDIES, HYPERTENSION

93/94-1989 BLOOD PRESSURE, CALCIUM, CATIONS, MAGNESIUM, POTASSIUM, SODIUM, FIBER/DIETARY

93/94-0391 BLOOD PRESSURE, CHOLESTEROL, HEALTH EDUCATION, HYPERTENSION, SMOKING, RISK FACTOR MODIFICATION, SEX DIFFERENCES, HEART DISEASE, CARDIOVASCULAR DISEASE

93/94-1303 BLOOD PRESSURE, CLONIDINE, AUTONOMIC FAILURE, ARTERIAL PRESSURE, VAGAL NERVES, BAROREFLEX FAILURE, HYPERTENSION

93/94-0110 BLOOD PRESSURE, CORONARY ARTERY DISEASE, STROKE REDUCTION, LIFESTYLE CHANGES, ANTIHYPERTENSION MEDICATIONS, HYPERTENSION

93/94-1695 BLOOD PRESSURE, DIABETES, CORONARY HEART DISEASE, AGING, MYOCARDIAL INFARCTION, RISK FACTORS/CORONARY DISEASE, SMOKING

93/94-0481 BLOOD PRESSURE, DIETARY CALCIUM, HYPERTENSION, BONE MINERALIZATION

93/94-0128 BLOOD PRESSURE, DRUG THERAPY, LIFE STYLE THERAPY, CARDIOVASCULAR DISEASE, HYPERTENSION

93/94-1600 BLOOD PRESSURE, DRUG THERAPY, PHYSICAL ACTIVITY, WEIGHT REDUCTION, BETA BLOCKER, CARDIOLOGY , HYPERTENSION

93/94-1639 BLOOD PRESSURE, DYSLIPIDEMIA, OBESITY, SODIUM, HEART DISEASE, CORONARY HEART DISEASE, RISK FACTORS/HEART DISEASE, DIET, CHOLESTEROL

93/94-1704 BLOOD PRESSURE, GENDER DIFFERENCES/CVD, DEATH RATES, CARDIOVASCULAR DISEASE (CVD), CIGARETTE SMOKING, SERUM CHOLESTEROL

93/94-1916 BLOOD PRESSURE, HEART DISEASE, CARDIOMYOPATHY, DIABETES MELLITUS, HYPERTENSION, SMOKING, MORTALITY

93/94-0293 BLOOD PRESSURE, HEART RATE, ISCHEMIA/SILENT, BLOOD FLOW/HEART DAMAGE, HEART ATTACKS, MORNING HOURS, PLATELET STICKINESS

93/94-1623 BLOOD PRESSURE, HEART STUDY, SYSTOLIC HYPERTENSION, BORDERLINE HYPERTENSION, CARDIOVASCULAR DISEASE, HYPERTENSION

93/94-0478 BLOOD PRESSURE, HYPERTENSION, L-ARGININE, VESSEL DILATION, ENDOTHELIAL CELLS, NITRIC OXIDE

93/94-0104 BLOOD PRESSURE, HYPERTENSION-RELATED RENAL DISEASE, RENAL DISEASE, HIGH BLOOD PRESSURE, HYPERCREATINEMIA

93/94-0427 BLOOD PRESSURE, LATERAL VENTRICLES, CORTEX, MENTAL CAPACITY, HYPERTENSION, BRAIN

93/94-0394 BLOOD PRESSURE, NIGHTTIME/BLOOD PRESSURE, EYE DAMAGE, OPTIC NERVE DAMAGE, STROKES, GLAUCOMA

93/94-0724 BLOOD PRESSURE, NUTS/HEART DISEASE, CHOLESTEROL LOWERING, NUTRITION, DIET, HEART DISEASE, WALNUT CONSUMPTION, LIPID LEVELS

93/94-0799 BLOOD PRESSURE, SERUM LIPIDS, HYPERTENSION, SMOKING, CORONARY HEART DISEASE, CIGARETTES

93/94-2721 BLOOD PRESSURE/STROKE, STROKE, EMBOLIC STROKE, THROMBOTIC STROKE, HEMORRHAGIC STROKE, ANTI-PLATELET DRUGS, ASPIRIN, TICLODIPINE, TRANSIENT ISCHEMIC ATTACKS (TIAS

93/94-1357 BLOOD PRODUCTS, HUMAN IMMUNODEFICIENCY VIRUS (HIV), CONTAMINATED BLOOD, FACTOR VIII, FRANCE, PUBLIC HEALTH OFFICIALS, COURT CASES/HIV-CONTAMINATED BLOOD, HEMOPHILIACS

93/94-0149 BLOOD PRODUCTS, VACCINES, BIOLOGICS, BIOLOGICAL PRODUCTS, CELL THERAPY TECHNOLOGY, ANTIHEMOPHILIC FACTOR (RECOMBINANT), IN VIVO DIAGNOSTIC IMAGING, DRUG/BIOLOGIC DIFFERENCE

93/94-0273 BLOOD SCREENING, COLORECTAL CANCER, CANCER SCREENING, HEMOCCULT, HEMOQUANT, RECTAL CANCER, FECAL OCCULT BLOOD TESTING

93/94-1844 BLOOD SCREENING, JAPAN, HIV/BLOOD CONTAMINATION, PUBLIC HEALTH, HUMAN IMMUNODEFICIENCY VIRUS (HIV), HEMOPHILIA, COAGULANT CONCENTRATES/BLOOD

93/94-1265 BLOOD SHARING, RECIPROCAL ALTRUISM, MAMMALS/BATS, VAMPIRE BATS, BATS, ANIMAL BEHAVIOR

93/94-2242 BLOOD SUBSTITUTES, RED BLOOD CELLS, BLOOD TRANSFUSIONS, HEMAGLOBIN-TYPE O2-CARRYING AGENTS, TRANSFUSIONS, PERFLUOROCARBONS, HEMORRHAGIC SHOCK

93/94-1178 BLOOD SUBSTITUTES, TRANSFUSIONS, PLATELETS, PERFLUOROCARBONS, HEMOGLOBIN, HEMATOLOGY

93/94-1729 BLOOD SUGAR, HEART ATTACK, INSULIN RESISTANCE, HYPERTENSION, DIABETES, SYNDROME X, PANCREAS, GLUCAGON

93/94-0748 BLOOD SUPPLY CONTAMINATION, GOVERNMENT POLICIES, ACQUIRED IMMUNODEFICIENCY SYNDROME, FRANCE, HEMOPHILIA, BLOOD TRANSFUSIONS, FACTOR VIII, HUMAN IMMUNODEFICIENCY VIRUS (HIV)

93/94-1906 BLOOD TRANSFUSION, HEMATOLOGY, MEDICAL CHART, CLINICAL STATUS, HEMATOCRIT VALUES, TRANSFUSIONS

93/94-0748 BLOOD TRANSFUSIONS, FACTOR VIII, HUMAN IMMUNODEFICIENCY VIRUS (HIV), BLOOD SUPPLY CONTAMINATION, GOVERNMENT POLICIES, ACQUIRED IMMUNODEFICIENCY SYNDROME, FRANCE, HEMOPHILIA

93/94-2242 BLOOD TRANSFUSIONS, HEMAGLOBIN-TYPE O2-CARRYING AGENTS, TRANSFUSIONS, PERFLUOROCARBONS, HEMORRHAGIC SHOCK, BLOOD SUBSTITUTES, RED BLOOD CELLS

93/94-0422 BLOOD TRANSFUSIONS, ONCOLOGY, SURGERY, COLORECTAL CANCER, AUTOLOGOUS TRANSFUSIONS, ALLOGENEIC TRANSFUSIONS

93/94-1919 BLOOD TRANSFUSIONS, RESPIRATORY FAILURE, COAGULOPATHY, CRITICAL CARE, GASTROINTESTINAL BLEEDING, STRESS ULCERS

93/94-0761 BLOOD TYPES, RED BLOOD CELLS, O-TYPE BLOOD, GALACTOSE, FUCOSE, N-ACETYL-GALACTOSAMINE, BLOOD BANKS

93/94-0215 BLOOD VESSEL GROWTH GENES, MEDICAL TECHNOLOGY, BALLOON ANGIOPLASTY, ATHEROSCLEROSIS, CELL GROWTH REGULATION, ANTISENSE

93/94-0828 BLOOD VESSELS, CARDIOLOGY, VASCULAR REPAIR, PLATELETS, ENDOTHELIUM, THROMBIN, ADENOSINE DIPHOSPHATE

93/94-0147 BLOOD-BORNE DISEASE, ACQUIRED IMMUNODEFICIENCY SYNDROME, AIDS, HUMAN IMMUNODEFICIENCY VIRUS (HIV), HEPATITIS B VIRUS (HBV), NEEDLESTICK INJURIES, PROTECTIVE DEVICES, HEALTH CARE WORKERS, DISEASE TRANSMISSION

93/94-0148 BLOOD-BORNE INFECTIONS, HEPATITIS B VIRUS (HBV), HUMAN IMMUNODEFICIENCY VIRUS (HIV), UNIVERSAL PRECAUTIONS, INFECTIOUS BODY FLUIDS, OCCUPATIONAL EXPOSURE, HEALTH CARE WORKERS

93/94-2032 BLOOD-BRAIN BARRIER, MANNITOL, EXPERIMENTAL NEUROLOGY, RECEPTOR-MEDIATED PERMEABILIZER-RMP, MENINGITIS

93/94-1052 BLOOD-BRAIN BARRIER, NEUROTOXICITY, ACQUIRED IMMUNODEFICIENCY SYNDROME, MICROGLIA, CYTOKINES, GP120, ASTROCYTES, GLUTAMATE

93/94-0108 BLOOD-CLOTTING SYSTEM, CHOLESTEROL, PLAQUE, HEART ATTACKS, FACTOR VII, FAT/DIET, CORONARY ARTERY DISEASE

93/94-0106 BLOOD-VESSEL DENSITY, RECURRENCE PREDICTION, TUMOR ANALYSIS, BREAST CANCER, CANCER/BREAST

93/94-0615 BLOODROOT, SANGUINARINE, TOOTHPASTE, DENTAL HYGIENE, TOXICITY/TOOTHPASTE, SANGUINARIA CANADENSIS, WILDFLOWERS

93/94-2576 BLOODSTREAM INFECTIONS, NOSOCOMIAL BLOODSTREAM INFECTION, MORTALITY RATES, SURGICAL INTENSIVE CARE UNITS-SICUS, HOSPITALS/BLOODSTREAM INFECTIONS

93/94-1241 BLOWFLIES, JUVENILE HORMONE III BISEPOXIDE JHB3, ENTOMOLOGY, GROWTH HORMONE, INSECT CONTROL, INSECTICIDES

93/94-0721 BLOWFLY LARVAE, MAGGOT THERAPY, ANTIBIOTICS, GANGRENE, BONE INFECTIONS, WOUND HEALING, INFECTIONS/MAGGOTS

93/94-1564 BLUBBER, STREAMLINING, INSULATION, ENERGY RESERVE, ULTRASONOGRAPHY, MARINE MAMMALS, FAT/MARINE MAMMALS, DOLPHINS

Keyword Index

93/94-0046 BLUE BUCK, HIPPOTRAGUS LEUCOPHAEUS, EXTINCT SPECIES, ANTELOPES, AFRICAN WILDLIFE, BLAAUWBOCK

93/94-0979 BLUE CROW, PINE TREES/PINYON, BIRDS, ANIMAL BEHAVIOR, FOOD STORAGE/BIRDS, ORNITHOLOGY, PINYON JAY

93/94-2077 BLUE JEANS, COTTON INDUSTRY, FABRICS, TEXTILES, GENETIC ENGINEERING, COLORING, AGRICULTURE, INDIGO

93/94-1561 BLUE WHALES, BALAENOPTERA MUSCULUS, ENDANGERED SPECIES, HABITAT PROTECTION, MARINE ECOLOGY, NAT'L. MARINE FISHERIES SERV. (NMFS), WHALES

93/94-1882 BLUE WHALES, ENDANGERED SPECIES, MARINE MAMMALS, ANIMAL PRESERVATION, POPULATION DYNAMICS/WHALES, BALAENOPTERA MUSCULUS, CALIFORNIA, WHALES

93/94-2162 BLUE WHALES, KILLER WHALES, DNA FINGERPRINTING, ANIMAL SPECIES DIVERSITY, MOLECULAR GENETICS, DEOXYRIBONUCLEIC ACID (DNA), GENETIC DIVERSITY/WHALES

93/94-1256 BLUE-RINGED OCTOPUS, SCUBA DIVING, OCTOPUS, MARINE PREDATOR, SIPHON, ANIMAL CAMOUFLAGE, PROTECTIVE BEHAVIORS, CAMOUFLAGE

93/94-0968 BLUEBACKS, MIGRATORY SPECIES, FISH, HERRING, GRAYBACKS, ALEWIVES, SHAD

93/94-0016 BLUEBERRIES, BLUEBERRY SHOESTRING VIRUS (BBSSV), PLANT DISEASES, VACCINIUM CORYMBOSUM, APHID VECTORS, ILLINOIA PEPPERI

93/94-1227 BLUEBERRY, PACHYSANDRA, NATIVE GROUND COVER, GARDENS, HORTICULTURE, BUNCHEBERRY, BEARBERRY

93/94-0016 BLUEBERRY SHOESTRING VIRUS (BBSSV), PLANT DISEASES, VACCINIUM CORYMBOSUM, APHID VECTORS, ILLINOIA PEPPERI, BLUEBERRIES

93/94-1835 BLUEBIRDS, HORTICULTURE, VIRGINIA CREEPER, PARTHENOCISSUS QUINQUEFOLIA, VINES, SPHINX MOTH, BIRDS/FEEDING HABITS

93/94-0701 BLUNT TRAUMA, PENETRATING TRAUMA, MORTALITY STATISTICS, TRAUMA CARE, AUTOPSY FREQUENCY, POSTMORTEM PROCEDURES, PUBLIC HEALTH

93/94-2678 BOAT PAINT, AQUATIC ORGANISMS, NATURAL AGENTS/BIOFOULING CONTROL, BIOTECHNOLOGY, BIOFOULING, ZOOBIOTRYON PELLUCIDUM, MARINE BIOTECHNOLOGY INSTITUTE

93/94-1437 BOATING, ENVIRONMENTAL POLLUTION, WATER POLLUTION, SEWAGE DUMPING, TRIBUTYLTIN

93/94-1018 BODY FAT, CARDIOVASCULAR DISEASE-RISK FACTORS, CANCER RISK FACTORS, WAIST-HIP RATIO, ABDOMINAL FAT, FAT DISTRIBUTION, MORTALITY RISK

93/94-1500 BODY FAT, GENETICS, OBESITY, MOUSE GENES, HUMAN PHENOTYPES

93/94-1907 BODY IMAGE, AMENORRHEA, CARDIAC ARRHYTHMIAS, OSTEOPOROSIS, PSYCHIATRY, ANOREXIA NERVOSA, WEIGHT GAIN

93/94-0678 BODY INJURIES, SOLAR PLEXUS, CAULIFLOWER EAR, GROIN INJURY, PHRENIC NERVE, INJURIES/BOXING, DIAPHAGM INJURIES, FIGHT INJURIES

93/94-1987 BODY MASS INDEX, HYPERTENSION, OBESITY, WEIGHT PROBLEMS, BLOOD PRESSURE

93/94-2197 BODY MASS INDEX, WEIGHT, MORTALITY, HEART DISEASE, CARDIOVASCULAR DISEASE, OBESITY

93/94-2619 BODY MASS INDEX, WEIGHT GAIN, WOMEN'S HEALTH, DISABILITIES, AGE-RELATED DISABILITY

93/94-2230 BODY MASS INDEX (BMI), PUBLIC HEALTH, DIETS, EXERCISE, WEIGHT-REDUCING DRUGS, WEIGHT-LOSS PROGRAMS, OBESITY

93/94-2536 BODY PARTS/SIZE, HUMAN BIOLOGY, ORGAN SIZE, EVOLUTION, NATURAL SELECTION, ANATOMY, SAFETY FACTORS/BIOLOGICAL, BIOLOGICAL DESIGN

93/94-1188 BODY SIZE, DIET/JAPAN, PROTEIN CONSUMPTION, FAMILY SIZE, GROWTH STATISTICS, HEIGHT INCREASES, JAPAN

93/94-0792 BODY SIZE, ONCOLOGY, BREAST CANCER, MENOPAUSE, WEIGHT GAIN/ADULTS

93/94-0818 BODY SYMMETRY, EMBRYONIC DEVELOPMENT, SITUS INVERSUS, GENE THERAPY, GENE CODING, DNA, DEVELOPMENTAL GENETICS

93/94-0959 BODY SYMMETRY, JAPANESE SCORPION FLY, PANORPA JAPONICA PHEROMONES, SEXUAL ATTRACTIVENESS, SYMMETRY/ANIMALS

93/94-0292 BODY TEMPERATURE, EPHEDRINE, CAFFEINE, THEOPHYLLINE, FAT METABOLISM, SHIVERING, COLD RESPONSES, HYPOTHERMIA

93/94-0987 BODY TEMPERATURE, HYPERTHERMIA, EXERTIONAL HYPERTHERMIA, MALIGNANT HYPERTHERMIA, ANESTHESIA/HYPERTHERMIA, HEAT STROKE, NEUROLEPTIC MALIGNANT SYNDROME, DEHYDRATION, ANTIPYRETIC THERAPY

93/94-1400 BODY TEMPERATURE, THERMOREGULATION, BIPEDALISM, BRAIN COOLING, EVOLUTION, PRIMATES

93/94-1331 BODY WEIGHT, AGING, LONGITUDINAL STUDIES, HYPERTENSION, BLOOD PRESSURE

93/94-2082 BODY WEIGHT SET POINT, DIETS, ENERGY EXPENDITURE, WEIGHT CONTROL, OBESITY, CALORIC INTAKE, METABOLISM

93/94-0802 BODY-PART ASYMMETRIES, INHERITED CHARACTERISTICS, ADAPTIVE MECHANISMS, BEHAVIORAL LATERALIZATION, RIGHT-, LEFT-HANDEDNESS

93/94-1618 BODY/WAKEFULNESS, SYMPATHETIC NERVOUS SYSTEM, ANXIETY, EXERCISE, SLEEP, BIOLOGICAL CLOCKS, LIGHT, TEMPERATURE, SOUND, SMELL, ALERTNESS

93/94-0917 BOG PLANTS, PLANT BEHAVIOR, HABITAT DESTRUCTION, BOTANY, CARNIVOROUS PLANTS, VENUS'S FLYTRAP, HORTICULTURE

93/94-1225 BOG RESTORATION, PEAT BOGS, WETLANDS ECOSYSTEMS, PEAT-MINING, ENVIRONMENTAL CONSERVATION, PALUDIFICATION

93/94-0077 BOG TURTLE, COPPER CREEK, SPECIES CONSERVATION, ENDANGERED ANIMALS, VIRGINIA WILDLIFE, CANEBRAKE RATTLESNAKE

93/94-1349 BOG VACCINE, BCGITIS, IMMUNODEFICIENCY/BCG, BACILLUS CALMETTE GUERIN (BCG), TUBERCULOSIS (TB), INFECTIOUS DISEASES, WORLD HEALTH, ENDOGENOUS REACTIVATION

93/94-2690 BOGS, SPHAGNUM BOGS, CLIMAX VEGETATION, CARBON SINKS, SUCCESSION/FORESTS, FORESTS, PEATLANDS

93/94-2356 BOMB DETONATION/CHANNEL ISLANDS, ECOLOGY DEFENSE GROUPS, MARINE ENVIRONMENT, CONSERVATION, NAVAL BOMB TESTS, GRAY WHALES, NAVAL SHIP-SHOCK TESTS

93/94-1985 BONE DENSITY, BONE FRACTURES, TOBACCO USE, MENOPAUSE, SMOKING, OSTEOPOROSIS, AGING

93/94-2016 BONE DENSITY, GENETICS, VITAMIN D, RECEPTOR GENES, OSTEOPATHY, OSTEOPOROTIC FRACTURE

93/94-1380 BONE DENSITY, MEDICINE, ALUMINUM ABSORPTION, HIP FRACTURES, CALCIUM METABOLISM, ORTHOPEDIC MEDICINE

93/94-0905 BONE DENSITY, MENOPAUSE, HIP FRACTURE, INDUSTRIAL REVOLUTION, OSTEOPOROSIS

93/94-1923 BONE DENSITY, VITAMIN D, MEDICINE, OSTEOPOROSIS, GENETICS

93/94-1079 BONE DENSITY/FRACTURE RISK, MEDICINE, ESTROGEN/BONE LOSS, POST-MENOPAUSAL ESTROGEN THERAPY, PREVENTATIVE MEDICINE

93/94-1985 BONE FRACTURES, TOBACCO USE, MENOPAUSE, SMOKING, OSTEOPOROSIS, AGING, BONE DENSITY

93/94-2017 BONE FRACTURES, TYPE-1 COLLAGEN, MESENCHYMAL STEM CELLS, DENTINE, PROTEIN PUTTY, OSTEOPATHY

93/94-2512 BONE GROWTH, MEGAFAUNA EXTINCTION, ANTHROPOLOGY, ABORIGINES, HUMAN SIZE, FOSSIL REMAINS

93/94-1308 BONE INFECTIONS, DRUG DELIVERY/ANTIBIOTICS, STAPHYLOCOCCUS BACTERIUM, BIODEGRADABLE BEADS, ANTIBIOTICS, OSTEOMYELITIS

93/94-0721 BONE INFECTIONS, WOUND HEALING, INFECTIONS/MAGGOTS, BLOWFLY LARVAE, MAGGOT THERAPY, ANTIBIOTICS, GANGRENE

93/94-0209 BONE MARROW, BONE MARROW BIOREACTOR, STEM CELLS, BLOOD DISEASE THERAPY, ARTIFICIAL BONE MARROW

93/94-2206 BONE MARROW, CHILDHOOD DISEASE, PEDIATRICS, NEUROFIBROMATOSIS TYPE 1 (NF-1), MALIGNANT MYELOID DISORDERS, MYELOPROLIFERATIVE SYNDROME (MPS), NF-1 ALLELE, TUMOR-SUPPRESSOR GENES

93/94-1418 BONE MARROW, MOLECULAR SURGERY, CHEMOPROTECTION, BRAIN TUMORS, OVARIAN CANCER, TAXOL, GENE THERAPY, CANCER RESEARCH

93/94-0209 BONE MARROW BIOREACTOR, STEM CELLS, BLOOD DISEASE THERAPY, ARTIFICIAL BONE MARROW, BONE MARROW

93/94-1377 BONE MARROW TRANSPLANT, ACUTE GVHD, GRAFT-VERSUS-HOST DISEASE (GVHD), CYCLOSPORINE, PREDNISONE, METHOTREXATE

93/94-1020 BONE MARROW TRANSPLANT/AUTOLOGOUS, LYMPHOMAS, TRANSPLANTS/BONE MARROW, ONCOLOGY, RADIOLOGY, RADIOLABELED-ANTIBODY THERAPY

93/94-1010 BONE MARROW TRANSPLANTATION, APLASTIC ANEMIA, MYELODYSPLASTIC SYNDROME, CANCER RISK, MALIGNANCY TREATMENTS, IMMUNOSUPPRESSION THERAPY

93/94-2334 BONE MARROW TRANSPLANTATION, AUTOLOGOUS TRANSPLANTS, ALLOGENEIC TRANSPLANTS, HLA ANTIGENS, GRAFT-VS.-HOST DISEASE, LEUKEMIA, CANCER, HODGKIN'S DISEASE, TRANSPLANTS/BONE MARROW

93/94-0423 BONE MARROW TRANSPLANTATION, CHEMOTHERAPY, FIBROSIS, LUNG DISEASE, LIVER DISEASE, TRANSFORMING GROWTH FACTOR BETA, PREDICTIVE TESTS

93/94-1595 BONE MARROW TRANSPLANTATION, INTERFERON, MEDICINE, GRAFT-VERSUS-HOST DISEASE (GVHD), LEUKEMIA TREATMENT, CHRONIC MYELOID LEUKEMIA (CML)

93/94-0752 BONE MARROW TRANSPLANTATION, NATIONAL MARROW DONOR PROGRAM, TRANSPLANTS/BONE MARROW, MARROW-FAILURE DISORDERS, HEMATOLOGIC CANCERS, APLASTIC ANEMIA, IMMUNODEFICIENCY SYNDROME

93/94-1062 BONE MARROW TRANSPLANTATION, TISSUE IRON OVERLOAD, REJECTION/TRANSPLANTS, IMMUNOSUPPRESSIVE DRUGS, THALASSEMIA, IRON CHELATION THERAPY

93/94-2565 BONE MARROW TRANSPLANTS, LEUKOCYTES, HEMATOLOGY, CANCER RESEARCH, EPSTEIN-BARR VIRUS (EBV), LYMPHOPROLIFERATIVE DISORDERS

93/94-1397 BONE MASS/CALCIUM SUPPLEMENTS, OSTEOPOROSIS, CALCIUM SUPPLEMENTATION, ENDOCRINOLOGICAL METABOLISM, ADOLESCENT GIRLS, NUTRITION

93/94-0105 BONE MINERAL DENSITY, OSTEOPENIA, HYPERGLYCEMIA, DIABETES MELLITUS, OSTEOPOROSIS, NON-INSULIN-DEPENDENT DIABETES

93/94-1972 BONE MINERAL DENSITY, OSTEOPOROSIS, CAFFEINE, MILK, POPULATION WOMEN/BONE DENSITY, DIET, COFFEE

93/94-0697 BONE MINERAL DENSITY (BMD), OSTEOPOROSIS, BREASTFEEDING, LACTATION, CALCIUM LOSS

93/94-0481 BONE MINERALIZATION, BLOOD PRESSURE, DIETARY CALCIUM, HYPERTENSION

93/94-0497 BONE NECROSIS, ORTHOPEDIC MEDICINE, ISCHEMIC NECROSIS/BONE, IDIOPATHIC OSTEONECROSIS (IO), MUSCULOSKELETAL DISABILITY, ALCOHOL, CIGARETTES, IO/FEMORAL HEAD, SMOKING

93/94-2540 BONE SCANS, INTENSIVE FOLLOW-UP, DISEASE PROGNOSIS, BREAST CANCER, MAMMOGRAPHY, CANCER DETECTION, CHEST ROENTGENOGRAPHY

93/94-0683 BONE STRENGTH, HUMAN BODY/SAFETY FACTORS, BIOLOGY, EVOLUTION, COEFFICIENT OF VARIATION, BIOLOGICAL SAFETY FACTORS

93/94-2229 BONE-STRENGTHENING EXERCISES, CALCIUM SUPPLEMENTS, VITAMIN D, OSTEOPOROSIS, ESTROGEN, ESTROGEN-REPLACEMENT THERAPY (ERT)

93/94-1409 BONES/ANCIENT, ANCIENT DNA RESEARCH, PALEONTOLOGY, POLYMERASE CHAIN REACTION, RESEARCH QUALITY, DNA AMPLIFICATION, AMBER

93/94-1623 BORDERLINE HYPERTENSION, CARDIOVASCULAR DISEASE, HYPERTENSION, BLOOD PRESSURE, HEART STUDY, SYSTOLIC HYPERTENSION

93/94-2529 BORDERLINE PERSONALITY DISORDER, ALCOHOLISM, BEHAVIORAL DISORDERS, PSYCHODYNAMIC THEORIES, ANTISOCIAL BEHAVIOR, PSYCHOANALYSIS

93/94-1053 BORDETELLA PERTUSSIS, ACELLULAR VACCINES, WHOLE-CELL VACCINES, WHOOPING COUGH, PERTUSSIS

93/94-1807 BOREAL FOREST, CARBON DIOXIDE, FOSSIL FUELS, CARBON SINKS, FORESTS, ACID RAIN

93/94-1801 BOREAL FORESTS, CLIMATE CHANGE, FOREST CONSERVATION, CARBON SINK, CARBON CYCLE, GLOBAL WARMING, CARBON DIOXIDE

93/94-0931 BOREAL FORESTS, CO2 ABSORPTION/FORESTS, GREENHOUSE EFFECT, CARBON DIOXIDE (CO2), DEFORESTATION, FOSSIL FUELS, CLIMATE

93/94-0965 BOREAL RODENTS, MUSTELID PREDATORS, SMALL MAMMAL CYCLE, PREDATOR-PREY MODEL, SEASONALITY, ZOOLOGY

93/94-0669 BOREAL TOADS, AMPHIBIANS, POPULATION DECLINE/AMPHIBIANS, ROCKY MOUNTAINS, ENVIRONMENTAL POLLUTION, ACID RAIN, ENDANGERED SPECIES, LEOPARD FROGS

93/94-1143 BOREHOLES, GLOBAL WARMING, GREENHOUSE EFFECT, TEMPERATURE RECORDS-UNDERGROUND, CLIMATE CHANGE, GEOTHERMAL MEASUREMENTS

93/94-2660 BOREHOLES/CLIMATE, EARTH'S TEMPERATURE HISTORY, CLIMATE RESEARCH, GLOBAL WARMING, LITHOSPHERE, METEOROLOGICAL RECORDS

93/94-2263 BORRELIA BURGDORFERI, ANTI-TICK SALIVA ANTIBODY (ATSA), INFECTIOUS DISEASES, PUBLIC HEALTH, OUTDOOR WORKERS HEALTH HAZARDS, LYME DISEASE, TICKS

93/94-1664 BORRELIA BURGDORFERI, ANTIBIOTIC TREATMENT, MICROBIOLOGY, LYME DISEASE, LYME ARTHRITIS

93/94-1942 BORRELIA BURGDORFERI, HEALTH CARE COSTS, INFECTIOUS DISEASES, PUBLIC HEALTH, SEROLOGIC TESTING, LYME DISEASE

93/94-0853 BOSTON HARBOR, POLLUTION/WATER, SEWAGE TREATMENT, WATER QUALITY, ENVIRONMENTAL POLLUTION, CLEANUP PROGRAMS

93/94-0610 BOTANICAL DATABASES, DATABASES, PLANT DATABASES, TROPICOS, FLORA/NORTH AMERICA, COMPUTER DATABASES

93/94-0006 BOTANICAL DATABASES, TROPICOS DATABASE, FLORA OF NORTH AMERICA (FNA), GERMPLASM RESEARCH INFORMATION NET., DATABASES/PLANTS, PLANT DESCRIPTIONS, INFORMATION/BOTANICAL DATABASES

93/94-1773 BOTANY, ALPINE FLORA, FLORA INVENTORIES, BIOCENOSIS RESEARCH, AUTECOLOGY, GLOBAL WARMING, FAUNA/ALPINE

93/94-1840 BOTANY, AVENA SATIVA, PHOTOSYNTHETIC RESPONSES, STOMATAL RESPONSES, WHEAT/WINTER, OATS, LIGHT LEVELS, GRASSES

Keyword Index

93/94-2713 BOTANY, BIOLOGY COURSES, PLANT-RELATED CONCEPTS, EDUCATION/BOTANY, SCIENCE EDUCATION/BOTANY

93/94-1839 BOTANY, CARBON DIOXIDE/ATMOSPHERIC, APERTURE LENGTH, OATS, WHEAT, AGRICULTURE, GRASSES

93/94-0917 BOTANY, CARNIVOROUS PLANTS, VENUS'S FLYTRAP, HORTICULTURE, BOG PLANTS, PLANT BEHAVIOR, HABITAT DESTRUCTION

93/94-0916 BOTANY, CARNIVOROUS PLANTS, VENUS'S FLYTRAP, GARDENING, SUNDEWS, SARRACENIA, PLANT BEHAVIOR

93/94-1230 BOTANY, DUNALIELLA BARDAWIL, PLANT ADAPTATION, PHOTOSYNTHESIS, SUNBLOCK/PLANTS

93/94-0014 BOTANY, FLOWER POLLINATION, PLANT BEHAVIOR, SELF-FERTILIZATION, ANGIOSPERMS, MONOECY, DICHOGAMY, PROTANDRY, PROTOGYNY

93/94-1544 BOTANY, GARLIC GLOVES, ALLIUM SATIVUM, ALLIIN LYASE, BUNDLE SHEATHS, PHLOEM, PLANT GROWTH

93/94-1546 BOTANY, GENETICS, PLANT REPRODUCTION, OAKS, SANDHILLS OAKS, SPECIES DISPERSION, CLONE RAMETS, WOODY PLANTS

93/94-0020 BOTANY, HORTICULTURE, LAEVIGATAE, PLANTS/FLOWERING, LOUSIANA IRIS, HEXAGONAE, IRIS HEXAGONA, IRIS GIGANTICAERULEA, IRIS NELSONII

93/94-2441 BOTANY, HORTICULTURE, NORTH CAROLINA WETLANDS, RED MAPLE, MAGNOLIA, AZALEA, SWAMP DOGWOOD, WETLANDS

93/94-0933 BOTANY, ILLUSTRATORS/PLANTS, AUSTRALIAN PLANTS/NATIVE, GENUS BANKSIA, PLANT FUNGUS, TAXONOMY/PLANTS, ENDANGERED PLANT GENUS

93/94-2430 BOTANY, ISRAEL, EVOLUTIONARY BIOLOGY, FLOWERING PLANTS, SCARAB BEETLES, POLLINATION

93/94-0913 BOTANY, KENTUCKY COFFEE TREES, GYMNOCLADUS DIOICUS, HORTICULTURE, TREES, DIOECIOUS TREES, PLANT BEHAVIOR

93/94-0918 BOTANY, ORCHIDACAE, TAXONOMY/ORCHIDS, PLEUROTHALLIDINAE, HORTICULTURE, PLANTS/ORCHIDS, EPIPHYTES

93/94-1220 BOTANY, PLANT SUCCESSION, EXTINCT PLANT SPECIES, ANNUALS, EDAPHIC CLIMAX, SERAL STAGES

93/94-2732 BOTANY, SYSTEMATISTS, PLANT CLASSIFICATION, CLASSIFICATION TECHNIQUES, ASTERACEAE, CLADISTICS

93/94-1843 BOTANY, VENUS'S FLYTRAPS, CARNIVORES, THREATENED SPECIES, PLANT EXPORTATION, NORTH CAROLINA

93/94-2440 BOTANY, WILDFLOWERS, ENDANGERED SPECIES, SPIGELIA GENTIANOIDES, LOGANIACEAE

93/94-2439 BOTANY, WITCH HAZEL, HAMAMELIS VIRGINIANA, POLLINATION, FUNGUS GNATS, DIVINING

93/94-0676 BOTSWANA, ECOSYSTEM DAMAGE, ELEPHANT CULLING, ECOLOGICAL PROSTITUTION, XENOPHOBIA, IDEOLOGICAL DEFICIENCY, WILDLIFE MANAGEMENT

93/94-0588 BOTTLED WATER, INTERNATIONAL BOTTLED WATER ASSOC., WATER CONTAMINANTS, FOOD AND DRUG ADMINISTRATION (FDA), ENVIRONMENTAL PROTECTION AGENCY-EPA

93/94-0270 BOTTLED WATER, SAFE DRINKING WATER ACT, PUBLIC HEALTH, LABELING INFORMATION, WATER QUALITY, MUNICIPAL WATER SUPPLIES, CRYPTOSPORIDIUM

93/94-1852 BOTTLENOSE DOLPHIN, SADDLEBACK DOLPHIN, DOLPHINS, WHALES, SEA TURTLES, ENVIRONMENT/AQUATIC, ENDANGERED SPECIES, MARINE MAMMALS

93/94-2718 BOTTLES/UNDERWATER, LIFE CYCLE/OCTOPUS, HABITAT ALTERNATIVES, PACIFIC RED OCTOPUS, OCTOPUS RUBESCENS, WASTE DISPOSAL, ANIMAL BEHAVIOR

93/94-0595 BOTTOM QUARK, QUARKS, PROTONS, ELECTRONS, SUB-ATOMIC PARTICLES, ATOMIC PHYSICS, CHARM QUARK

93/94-1486 BOTULISM, FOOD POISONING, CLOSTRIDIUM BOTULINUM, REFRIGERATED PRODUCTS, FOOD AND DRUG ADMINISTRATION (FDA), GARLIC MIXES

93/94-0079 BOVINE BURPS, GREENHOUSE EFFECT, METHANE, RUMINANTS, CUD-CHEWING ANIMALS

93/94-0458 BOVINE MYELIN, HLA-DR2, AUTOIMMUNE DISEASES, MULTIPLE SCLEROSIS (MS), IMMUNE SYSTEM, MYELIN SHEATH

93/94-1128 BOVINE SPONGIFORM ENCEPHALOPATHY, DURA MATER TRANSPLANTS, PRION PROTEIN, HORMONE INJECTIONS, GENETICS, CREUTZFELDT-JAKOB DISEASE

93/94-2027 BOWEL DISORDER, HIRSCHSPRUNG'S DISEASE, WAARDENBURG'S SYNDROME, CHROMOSOMES, DNA PROBE, GENETICS, CHILDREN'S HEALTH, MEDICINE

93/94-1608 BOWEL DISORDERS, GASTROENTEROLOGY, IRRITABLE BOWEL SYNDROME, ABDOMINAL PAIN, PLACEBO EFFECT, FIBER SUPPLEMENTATION, DIET

93/94-1610 BOWEL FUNCTION, CHILDBIRTH, ANAL SPHINCTER DISRUPTION, INCONTINENCE/FECAL, VAGINAL DELIVERY, FECAL URGENCY

93/94-1897 BOWEL TRANSIT, GUT MOTOR DYSFUNCTION, CARCINOID SYNDROME, DIARRHEA, GASTROENTEROLOGY

93/94-0680 BRADYCARDIA, CARDIAC ABNORMALITIES, ELECTRICAL SYSTEM-HEART, PACEMAKERS, HEART STIMULATION

93/94-2505 BRADYCARDIA, TACHYCARDIA, CARDIOLOGY, CARDIAC ARREST, CARDIOVERTER DEFIBRILLATOR, HEART RHYTHM, ELECTROMAGNETIC INTERFERENCE

93/94-1011 BRADYKINESIA, DOPAMINE, SUBSTANTIA NIGRA, LEWY BODIES, SINEMENT, BRAIN CELLS, NERVE CELL DEATH, PARKINSON'S DISEASE

93/94-1016 BRADYKINESIA, MANGANESE MINERS, IRON, PHENOTHIAZINES, METHYLDOPA, SUPRANUCLEAR PALSY, BRAIN DAMAGE, PARKINSON'S DISEASE, PARKINSONISM

93/94-1815 BRAER, SHETLAND ISLAND, OIL SPILLS, ENVIRONMENTAL CATASTROPHIES, SALMON FARMING

93/94-0427 BRAIN, BLOOD PRESSURE, LATERAL VENTRICLES, CORTEX, MENTAL CAPACITY, HYPERTENSION

93/94-2546 BRAIN, MEMORY, NEUROBIOLOGY, BRAIN DAMAGE, AUTISM, SOCIAL INTERACTIONS, BIOPOLAR DISEASE

93/94-0102 BRAIN ANATOMY, MENTAL DISORDERS, TEMPORAL LOBE, SUPERIOR TEMPORAL GYRUS, SCHIZOPHRENIA

93/94-2423 BRAIN BLOOD FLOW, TEMPORAL LOBE, NEUROSCIENCE, MUSICAL PERCEPTION, MEMORY/MUSICAL

93/94-1796 BRAIN CELL MIGRATION, NEUROSCIENCE, NEURONS, VENTRICLES, RADIAL GLIA

93/94-1011 BRAIN CELLS, NERVE CELL DEATH, PARKINSON'S DISEASE, BRADYKINESIA, DOPAMINE, SUBSTANTIA NIGRA, LEWY BODIES, SINEMENT

93/94-1003 BRAIN CHEMICAL IMBALANCE, DEPRESSION, NAT'L DEPRESSION SCREENING DAY, MENTAL HEALTH, MEDICAL OUTCOMES STUDY, ANTIDEPRESSANT MEDICATIONS, PYSCHOTHERAPY

93/94-1607 BRAIN CHEMICALS, FOOD CRAVINGS, NEUROPEPTIDE Y, GALANIN, EATING DISORDERS, HYPOTHALAMUS, NEUROCHEMICAL SIGNALS/EATING, CHEMICAL SIGNALS/EATING, FAT, SUGAR

93/94-1400 BRAIN COOLING, EVOLUTION, PRIMATES, BODY TEMPERATURE, THERMOREGULATION, BIPEDALISM

93/94-0396 BRAIN CORTEX, CINGULATE GYRUS, STIMULUS IDENTIFICATION, PAIN PERCEPTION, NEUROLOGICAL PATHWAYS, NERVE SIGNAL PATHWAYS, SENSES/PAIN, THALAMUS

93/94-0727 BRAIN CORTEX, COMMAND FIBER THEORY, NEURONAL ACTIVITY, MOVEMENT/BRAIN, MOTOR SYSTEMS/HUMAN BODY, NEURAL PATHWAYS

93/94-2546 BRAIN DAMAGE, AUTISM, SOCIAL INTERACTIONS, BIOPOLAR DISEASE, BRAIN, MEMORY, NEUROBIOLOGY

93/94-1945 BRAIN DAMAGE, MENTAL HEALTH, INFECTIOUS DISEASES, ACQUIRED IMMUNODEFICIENCY SYNDROME, HUMAN IMMUNODEFICIENCY VIRUS, PSYCHIATRIC DISORDER, DEPRESSION

93/94-1016 BRAIN DAMAGE, PARKINSON'S DISEASE, PARKINSONISM, BRADYKINESIA, MANGANESE MINERS, IRON, PHENOTHIAZINES, METHYLDOPA, SUPRANUCLEAR PALSY

93/94-1597 BRAIN DAMAGE, READING DEFICITS, COMPUTER SIMULATIONS, DYSLEXIA, MENTAL PROCESSING, NEURAL NETWORKS

93/94-1609 BRAIN DEATH, TRANSPLANTS, MEDICAL ETHICS, DEATH, RESEARCH, AUTOPSY, ORGAN DONATION, DISSECTION

93/94-0129 BRAIN DEFECTS, TOURETTE'S SYNDROME, TICS, INVOLUNTARY BEHAVIOR, MENTAL PRESSURE, EYE BLINKING, OBSESSIVE-COMPULSIVE DISORDER

93/94-0827 BRAIN DEVELOPMENT, NERVOUS SYSTEM, TERMINAL PLASTICITY/NERVES, MOLECULAR BIOLOGY, AXONAL GROWTH, SNAP-25

93/94-0884 BRAIN DEVELOPMENT, NEUROSCIENCE, NEUROTRANSMITTERS, MARIJUANA RESEARCH, MIND-ALTERING DRUGS, ANADAMINE

93/94-1410 BRAIN DEVELOPMENT, XENOPUS, NEUROLOGY, EMBRYONIC DEVELOPMENT, AMPHIBIANS, CHEMICAL MESSENGERS, NOGGIN, MOLECULAR BIOLOGY

93/94-0596 BRAIN DISORDERS, ALZHEIMER'S DISEASE, STROKES, GLUTAMATE, NMDA RECEPTORS, NEUROSCIENCE

93/94-0982 BRAIN DISORDERS, DEVELOPMENTAL PSYCHOLOGY, MENTAL DISORDERS, BIOLOGICAL DEFECT, AUTISM, COGNITIVE DEVELOPMENT

93/94-0130 BRAIN FUNCTION, EPILEPSY, SEIZURES, NEURON FIRING, TONIC-CLONIC SEIZURES, NMDA ANTAGONISTS, GLUTAMATE

93/94-0406 BRAIN FUNCTION, MEMORY, VERBAL COMMUNICATION, KNOWLEDGE SYSTEMS, VISUAL KNOWLEDGE, NEUROLOGY

93/94-0692 BRAIN FUNCTION, SLEEP-WAKE CYCLE, CIRCADIAN RHYTHMS, SUPERCHIASMATIC NUCLEI, BIOLOGICAL CLOCKS

93/94-1562 BRAIN HORMONES, NEUROSCIENCE, PRAIRIE VOLES, MONOGAMOUS BEHAVIOR, VASOPRESSIN, ANIMAL BEHAVIOR

93/94-0165 BRAIN IMAGING, AIDS, NEUROPSYCHIATRIC SYMPTOMS, HUMAN IMMUNODEFICIENCY VIRUS (HIV), CENTRAL NERVOUS SYSTEM, PROTON MAGN. RESONANCE SPECTROSCOPY

93/94-2528 BRAIN IMAGING, POSITRON EMISSION TOMOGRAPHY, MENTAL HEALTH, NEUROLOGICAL DISORDERS, PSYCHIATRY, ATTENTION-DEFICIT HYPERACTIVITY, GLUCOSE METABOLISM, CORPUS CALLOSUM

93/94-0136 BRAIN INFLAMMATION, IMMUNIZATIONS, JAPANESE ENCEPHALITIS, ENCEPHALITIS VACCINES, VACCINES

93/94-2542 BRAIN INJURY, FRONTAL LOBES, SOCIALIZATION/BRAIN DAMAGE, IMAGING/BRAIN, EMOTIONS/BRAIN FUNCTION

93/94-0995 BRAIN LESIONS, SPATIAL PERCEPTION, PERCEPTION DISORDERS, NEUROLOGY, VISUAL IMAGERY

93/94-1364 BRAIN PHYSIOLOGY/MIGRAINE, ANALGESICS, MEPERIDINE, NARCOTICS, DRUG TREATMENT/MIGRAINE, HEADACHES, MENSTRUAL CYCLE/MIGRAINES, NAPROXEN

93/94-1116 BRAIN PLAQUE, APOE-4 ALLELE, APOLIPOPROTEIN E, HEART DISEASE/ALZHEIMER'S, ALZHEIMER'S DISEASE, GENETIC COMPONENTS, GENE ALLELES, LATE-ONSET ALZHEIMER'S, EARLY-ONSET ALZHEIMER'S

93/94-1502 BRAIN PLAQUES, APOLIPOPROTEIN E (APOE), NEUROFIBRILLARY TANGLES, DEMENTIA, ALZHEIMER'S DISEASE, BETA-AMYLOID PROTEINS

93/94-1413 BRAIN PLAQUES, CHROMOSOME 19, GENETICS, ALZHEIMER'S DISEASE, NEUROLOGY, APOLIPOPROTEIN E

93/94-1694 BRAIN RECEPTORS, CORITCAL DEVELOPMENT, MARIJUANA SMOKING, CANNABINOIDS, NEUROSCIENCE

93/94-0600 BRAIN REGIONS/MEMORY, PREFRONTAL CORTEX, MEMORY, SPATIAL INFORMATION, WORKING MEMORY, POSITRON-EMISSION TOMOGRAPHY (PET), INFORMATION STORAGE

93/94-2520 BRAIN RESEARCH, IMAGING TECHNOLOGY, POSITRON-EMISSION TOMOGRAPHY (PET), MAGNETIC RESONANCE IMAGING (MRI), MENTAL ACTIVITIES, PHYSIOLOGY, THOUGHT PROCESSES, STROKE VICTIMS

93/94-1736 BRAIN RESEARCH, NEUROCHEMISTRY, SPINAL NEURON, GEPHYRIN, SIGNAL TRANSDUCTION, GLYCINE RECEPTOR, NERVOUS SYSTEM

93/94-2323 BRAIN RESEARCH, NEURONS, SYNAPSE ELIMINATION, NEUROSCIENCE, NERVOUS SYSTEM RESEARCH, ACETYLCHOLINE

93/94-1121 BRAIN SCAN, BETA INTERFERON, NEUROLOGY, MULTIPLE SCLEROSIS, MAGNETIC RESONANCE IMAGING

93/94-2531 BRAIN SELF-ORGANIZATION, PGO WAVES, SLEEP PROCESSES, NEUROPHYSIOLOGY, DREAMS, RAPID EYE MOVEMENT (REM)

93/94-0788 BRAIN SIGNALS, DILANTIN, FELBAMATE, GRAND MAL SEIZURES, LENNOX-GASTAUT SYNDROME, EPILEPSY

93/94-0032 BRAIN SIZE, FELIS SPECIES, EVOLUTION/CATS, DOMESTICATED CATS, EMBRYONIC DEVELOPMENT/CATS, CATS

93/94-2318 BRAIN SIZE, HOMOSEXUALITY, GENETICS/HOMOSEXUALITY, SEXUAL ORIENTATION, INNATENESS, ANDROGENS, PRENATAL HORMONE HYPOTHESIS

93/94-2424 BRAIN TUMORS, HETEROCYCLIC AMINES, CHLOROPHYLLS, ONCOLOGY, CANCER RISK, CURED MEATS

93/94-1403 BRAIN TUMORS, NERVOUS SYSTEM DISEASES, NEUROFIBROMATOSIS, SCHWANNOMAS, GENETIC DEFECTS, CHROMOSOME MAPPING

93/94-1418 BRAIN TUMORS, OVARIAN CANCER, TAXOL, GENE THERAPY, CANCER RESEARCH, BONE MARROW, MOLECULAR SURGERY, CHEMOPROTECTION

93/94-0119 BRAIN TUMORS, RADIATION THERAPY, HYPOTHYROIDISM, GONADAL DYSFUNCTION, ENDOCRINE FUNCTION, THERAPY SIDE EFFECTS, NEUROENDOCRINE SYSTEM

93/94-1294 BRAIN TUMORS/CHILDREN, CHILDHOOD CANCER, NEUROECTODERMAL TUMORS, ASTROCYTOMA, NITROSAMINES, CANCER, MATERNAL DIET

93/94-1482 BRAIN-WAVE MONITORING/ATHLETES, ALPHA WAVES, PSYCHO-NEURO-MUSCULAR THEORY, SPORTS PSYCHOLOGY, VISUALIZATION, BIOFEEDBACK TECHNIQUES, ATHLETIC TRAINING STRATEGIES, PERFORMANCE/ATHLETIC, ELECTROENCEPHALOGRAPHS/ATHLETES

93/94-0380 BRAIN/ELECTRICAL DISCHARGES, EPILEPSY, PSYCHOSES, SCHIZOPHRENIA, SEIZURES, PSYCHIATRIC DISORDERS

93/94-0397 BRAIN/SENSORY INFORMATION, SENSES/TOUCH, AMPUTATION, PHANTOM LIMBS, SENSORY CORTEX, LEARNING, NERVE IMPULSES

93/94-0399 BRAIN/VISION, SENSES/SIGHT, INFORMATION PROCESSING/SIGHT, VISION SYSTEM, NEUROBIOLOGY SIGHT

Keyword Index

93/94-0294 BRAIN/VISUAL PATHWAYS, VISUAL EVOKED POTENTIALS, LEARNING DISABILITIES, OPTOMETRY, READING DISABILITY, MAGNICELLULAR VISUAL PATHWAY, VISUAL PROBLEMS

93/94-2051 BRAINSTEM, FLASHOVER, MOUTH-TO-MOUTH RESUSCITATION, RESPIRATORY FAILURE, ELECTRICAL CURRENT, LIGHTNING SIMULATORS, CEREBRAL SPINAL FLUID

93/94-2397 BRANCHING SIDE CHAINS, MOLECULAR BIOLOGY, BIOCHEMISTRY, AMINO ACID SEQUENCE, PROTEIN FOLDING, BIOMEDICAL RESEARCH, HELIXES

93/94-1591 BRANTA CANADENSIS, MIGRATION, RESIDENT POPULATION/GEESE, WILDLIFE MANAGEMENT, VIRGINIA, WATERFOWL, HUNTING, GEESE, CANADIAN GEESE

93/94-0649 BRANTS, PACIFIC FLYWAY, MIGRATION/BIRDS, BIRDS MIGRATIONS, WATERFOWL, SHOREBIRDS

93/94-1781 BRASSICA, SOIL REMEDIATION, SALINE SOIL REGIONS, IRRIGATION, CALIFORNIA, AGRONOMY, SELENIUM, AGRICULTURE

93/94-0303 BRAZIL, BIRDS, HABITAT/BIRDS, BIOGEOGRAPHY, ANIMAL BEHAVIOR, CONSERVATION, ORNITHOLOGY

93/94-2383 BRAZIL, GOLD MINING TECHNIQUES, WATER POLLUTION, MERCURY, AMAZON BASIN, MERCURY POISONING, MINING

93/94-1846 BRAZIL, PEANUTS, SPECIES EXTINCTION, AGRICULTURE, SOUTH AMERICA, CROPS

93/94-0530 BRAZIL, RAINFORESTS, LUMBER INDUSTRY, SUSTAINABLE DEVELOPMENT, AMAZON, DEFORESTATION, TROPICAL ECOSYSTEMS

93/94-1834 BRAZIL, RAINFORESTS, TIMBER INDUSTRY, ENDANGERED SPECIES, BLACKWOOD/AFRICAN, INSTRUMENT MANUFACTURE, ROSEWOOD/BRAZILIAN, AFRICA

93/94-2628 BRAZILIAN FOSSILS, ARCHAEOLOGY, PTERODACTYL, FOSSILS, PALEONTOLOGY

93/94-1017 BRCA1, MAMMOGRAPHY, MOLECULAR GENETICS, PROPHYLACTIC SURGERY, BREAST CANCER, OVARIAN CANCER, GENES/BREAST CANCER

93/94-1102 BRCA1, RECOMBINATION EVENTS, TUMOR SUPPRESSION, CELL BIOLOGY, BREAST CANCER, BREAST CANCER GENE

93/94-1934 BREAKAGE/CONDOMS, BIRTH CONTROL, CONDOM USE, FAMILY PLANNING, HUMAN IMMUNODEFICIENCY VIRUS (HIV)

93/94-2598 BREAST CANCER, ADJUVANT CHEMOTHERAPY, CYCLOPHOSPHAMIDE, FLUOROURACIL, DOXORUBICIN, DOSE-RESPONSE EFFECTS, BREAST CANCER MANAGEMENT

93/94-2241 BREAST CANCER, ADJUVANT SYSTEMIC THERAPY, TAMOXIFEN, CHEMOTHERAPY, CANCER, MEDICINE

93/94-0466 BREAST CANCER, ALCOHOL INTAKE, DIET, MENOPAUSE, CANCER/BREAST

93/94-1739 BREAST CANCER, ANTI-ESTROGEN THERAPY, TAMOXIFEN, ESTROGEN, PHARMACOLOGY, CANCER

93/94-0183 BREAST CANCER, ANTIEMETICS, ONDANSETRON, DEXAMETHASONE, METOCLOPRAMIDE, EMETOGENIC CHEMOTHERAPY

93/94-0522 BREAST CANCER, BIRTH CONTROL, SLEEP PATTERNS, ENDOCRINOLOGY, PINEAL BODY, MELATONIN, HORMONE THERAPY, PHYSIOLOGY

93/94-1102 BREAST CANCER, BREAST CANCER GENE, BRCA1, RECOMBINATION EVENTS, TUMOR SUPPRESSION, CELL BIOLOGY

93/94-2239 BREAST CANCER, CANCER DEATHS, MAMMOGRAPHY, X-RAY, WOMEN'S HEALTH, ONCOLOGY

93/94-0786 BREAST CANCER, CANCER RISK, DIETARY FAT, VITAMIN INTAKE, ONCOLOGY

93/94-0106 BREAST CANCER, CANCER/BREAST, BLOOD-VESSEL DENSITY, RECURRENCE PREDICTION, TUMOR ANALYSIS

93/94-0424 BREAST CANCER, CANCER/BREAST, DUCTAL CARCINOMA, IRRADIATION THERAPY, LUMPECTOMY, RADIATION/LUMPECTOMY COMBINATION, TREATMENT SUCCESS/STATISTICS

93/94-0425 BREAST CANCER, CANCER/BREAST, SURGERY, AGE EFFECT, RADIATION/LUMPECTOMY COMBINATION, LUMPECTOMY

93/94-1005 BREAST CANCER, CARDIOVASCULAR DISEASE/WOMEN, ESTROGEN, POSTMENOPAUSAL WOMEN, HORMONE REPLACEMENT THERAPY (HRT), OSTEOPOROSIS

93/94-2508 BREAST CANCER, DDT, DDE, ESTROGEN, POLYCHLORINATED BIPHENYLS, INDUSTRIAL POLLUTION, POLLUTION, ONCOLOGY

93/94-0700 BREAST CANCER, DIET, FAT INTAKE, SATURATED FAT, EPIDEMIOLOGY, ONCOLOGY

93/94-2613 BREAST CANCER, ENDOMETRIAL CANCER, DIETHYLSTILBESTROL, ONCOLOGY, TAMOXIFEN

93/94-0789 BREAST CANCER, ENVIRONMENTAL CARCINOGENS, XENOESTROGENS, ESTROGEN, EPIDEMIOLOGY

93/94-1978 BREAST CANCER, LIVER CANCER, ZENECA PHARMACEUTICALS, DNA ADDUCTS, CANCER PREVENTION TRIAL, DRUG SIDE EFFECTS/TAMOXIFEN, HEPATIC CARCINOGENS/TAMOXIFEN, RAT STUDIES, TAMOXIFEN

93/94-2541 BREAST CANCER, MAMMOGRAMS, CANCER DETECTION, MEDICAL SURVEILLANCE, DISEASE PROGNOSIS, FOLLOW-UP PROTOCOLS

93/94-2540 BREAST CANCER, MAMMOGRAPHY, CANCER DETECTION, CHEST ROENTGENOGRAPHY, BONE SCANS, INTENSIVE FOLLOW-UP, DISEASE PROGNOSIS

93/94-0793 BREAST CANCER, MATERNAL HISTORY/BREAST CANCER, RELATIVE RISKS, CANCER/BREAST, ONCOLOGY

93/94-2117 BREAST CANCER, MEDICAL ETHICS, OFFICE OF RESEARCH INTEGRITY (ORI), LUMPECTOMY, STUDY DATA, RESEARCH FRAUD

93/94-1593 BREAST CANCER, MEDICINE, TUMOR REGISTRY, DISEASE RISK, LACTATION

93/94-1898 BREAST CANCER, MENOPAUSE, GYNECOLOGY, SOCIODEMOGRAPHIC FACTORS, GERONTOLOGY, AGE/MENOPAUSE, CANCER/ENDOMETRIUM

93/94-0792 BREAST CANCER, MENOPAUSE, WEIGHT GAIN/ADULTS, BODY SIZE, ONCOLOGY

93/94-1974 BREAST CANCER, NEOPLASMS/BREAST, ELECTROMAGNETIC FIELDS, OCCUPATIONAL DISEASES, HEAT EXPOSURE, CANCER/BREAST (MALE), MALES

93/94-0796 BREAST CANCER, OVARIAN CANCER, ENDOMETRIAL CANCER, FAMILY HISTORY/CANCER, ONCOLOGY, GYNECOLOGY

93/94-1017 BREAST CANCER, OVARIAN CANCER, GENES/BREAST CANCER, BRCA1, MAMMOGRAPHY, MOLECULAR GENETICS, PROPHYLACTIC SURGERY

93/94-1107 BREAST CANCER, REPRODUCTIVE TRACT ABNORMALITIES, DIETHYLSTILBESTROL (DES), TESTICULAR CANCER, ESTROGENIC-LIKE POLLUTANTS, POLYCHLORINATED BIPHENYLS (PCBS)

93/94-1622 BREAST CANCER, RISK FACTORS/BREAST CANCER, BREASTFEEDING, CANCER/BREAST, LACTATION

93/94-0991 BREAST CANCER, STATISTICS/BREAST CANCER, AMERICAN CANCER SOCIETY (ACS), NATIONAL CANCER INSTITUTE (NCI), MAMMOGRAMS, BREAST SELF-EXAMINATION, LIFETIME RISK/FEMALE BREAST CANCER

93/94-2515 BREAST CANCER, SURVIVAL RATES, HOSPITAL TREATMENT, HEALTH CARE, BREAST CONSERVING SURGERY (BCS), RADICAL MASTECTOMY, MEDICINE

93/94-1991 BREAST CANCER, TAMOXIFEN, ENDOMETRIAL CANCER, B14 TRIAL, DRUG RISKS/TAMOXIFEN, ONCOLOGY

93/94-1081 BREAST CANCER, TAMOXIFEN, HEART ATTACKS, ENDOMETRIAL CANCER, BLOOD CLOTS, EYE TOXICITY, ONCOLOGY

93/94-2052 BREAST CANCER, TESTICULAR CANCER, NONYLPHENOL, BISPHENOL-A, CANCER, ENVIRONMENT, ESTROGEN/ENVIRONMENTAL

93/94-0475 BREAST CANCER, THE PILL, ESTROGEN, BIRTH CONTROL PILLS, FAMILY PLANNING, ORAL CONTRACEPTIVES

93/94-0382 BREAST CANCER, TOBACCO USE, ONCOLOGY, CANCER INCIDENCE, LUNG CANCER

93/94-2614 BREAST CANCER, UTERINE CANCER, TAMOXIFEN, NOLVADEX, NATIONAL CANCER INSTITUTE, CANCER/BREAST, DRUG SIDE EFFECTS

93/94-1102 BREAST CANCER GENE, BRCA1, RECOMBINATION EVENTS, TUMOR SUPPRESSION, CELL BIOLOGY, BREAST CANCER

93/94-2598 BREAST CANCER MANAGEMENT, BREAST CANCER, ADJUVANT CHEMOTHERAPY, CYCLOPHOSPHAMIDE, FLUOROURACIL, DOXORUBICIN, DOSE-RESPONSE EFFECTS

93/94-2091 BREAST CANCER RESEARCH, MAMMOGRAPHY, NATIONAL BREAST CANCER COALITION, CANCER, GENETICS

93/94-1728 BREAST CANCER RISK, HYPERTHYROIDISM, AMENORRHOEA, HIRSUTISM, HORMONES, ANDROGENS, GALACTORRHOEA, ESTROGEN

93/94-0781 BREAST CANCER RISKS, PREVENTIVE THERAPY, DRUG SIDE EFFECTS, LIVER CANCER, PHARMACOLOGY, TAMOXIFEN

93/94-2510 BREAST CANCER STUDIES, TRIAL ELIGIBILITY CRITERIA, LUMPECTOMY, DATA FALSIFICATION

93/94-2515 BREAST CONSERVING SURGERY (BCS), RADICAL MASTECTOMY, MEDICINE, BREAST CANCER, SURVIVAL RATES, HOSPITAL TREATMENT, HEALTH CARE

93/94-0383 BREAST FEEDING, INFANT HEALTH, ALPHA-AMINO ACIDS, TAURINE, MOTHER'S MILK, LIVER DAMAGE

93/94-1947 BREAST FEEDING, INFANTILE DIARRHEA, TEAS/MEDICINAL, AVENA, FORMULA FEEDING, ESCHERICHIA COLI

93/94-2204 BREAST FEEDING, OBSTETRICS, AEROBIC EXERCISE, LACTATION, BREAST MILK VOLUME

93/94-2276 BREAST FEEDING, PEDIATRICS, LOW BIRTH WEIGH, INFANTS, FEEDING METHODS

93/94-1031 BREAST FEEDING, PREGNANCY, OVARIAN CANCER, EPITHELIAL OVARIAN CANCER, PITUITARY GONADOTROPHINS, CANCER RISK, LACTATION

93/94-1505 BREAST FEEDING, PUBLIC HEALTH, ANTHROPOMETRY, HEIGHT, WEIGHT, NUTRITION

93/94-0722 BREAST IMPLANTS, SILICON, AUTOIMMUNE DISEASES, FOOD AND DRUG ADMINISTRATION (FDA), IMMUNOLOGY, IMPLANTS/BREAST

93/94-1386 BREAST INFLAMMATIONS, SMOKING, MAMMARY SEPSIS, PERIDUCTAL MASTITIS, DUCT ECTASIA

93/94-2204 BREAST MILK VOLUME, BREAST FEEDING, OBSTETRICS, AEROBIC EXERCISE, LACTATION

93/94-0991 BREAST SELF-EXAMINATION, LIFETIME RISK/FEMALE BREAST CANCER, BREAST CANCER, STATISTICS/BREAST CANCER, AMERICAN CANCER SOCIETY (ACS), NATIONAL CANCER INSTITUTE (NCI), MAMMOGRAMS

93/94-0798 BREAST-CANCER, PREGNANCY, LACTATION, BREASTFEEDING, ONCOLOGY, GYNECOLOGY

93/94-0772 BREAST-FEEDING, CHILDHOOD DISEASES, WORLD HEALTH ORGANIZATION (WHO), DIARRHEA, ACUTE RESPIRATORY DISEASES, PNEUMONIA, WORLD SUMMIT FOR CHILDREN PROGRAM

93/94-0784 BREAST-FEEDING, PARITY, MENOPAUSE, PREGNANCY, WOMEN'S HEALTH, ELDERLY, HIP FRACTURE

93/94-0773 BREAST-FEEDING MANAGEMENT, LACTATION, PHYSICIAN TRAINING, INFANT FEEDING, HUMAN BREAST MILK/BENEFITS, OBSTETRICS

93/94-1622 BREASTFEEDING, CANCER/BREAST, LACTATION, BREAST CANCER, RISK FACTORS/BREAST CANCER

93/94-1054 BREASTFEEDING, HUMAN IMMUNODEFICIENCY VIRUS (HIV), ACQUIRED IMMUNODEFICIENCY SYNDROME, PERINATAL DISEASE, VIRAL TRANSMISSION

93/94-0697 BREASTFEEDING, LACTATION, CALCIUM LOSS, BONE MINERAL DENSITY (BMD), OSTEOPOROSIS

93/94-0798 BREASTFEEDING, ONCOLOGY, GYNECOLOGY, BREAST-CANCER, PREGNANCY, LACTATION

93/94-1472 BREATHING DIFFICULTIES, EXERCISE, ASTHMA, AIR POLLUTION, HEALTH EFFECTS/OZONE, SMOG, OZONE, BRONCHIAL TUBES

93/94-0094 BREATHING DISTURBANCES, BREATHING/SLEEP, SLEEP-DISORDERED BREATHING, SNORING, APNEA, HYPOPNEA

93/94-0094 BREATHING/SLEEP, SLEEP-DISORDERED BREATHING, SNORING, APNEA, HYPOPNEA, BREATHING DISTURBANCES

93/94-2532 BREATHLESSNESS, CAROTID BODY, PEAK FLOW METER, RESPIRATORY MEDICINE, ASTHMA

93/94-0800 BREATHLESSNESS, SMOKING, CIGARETTES, LUNG DISEASES, CHRONIC RESPIRATORY DISEASE, TOBACCO, COUGH/CHRONIC, PHLEGM/CHRONIC

93/94-0670 BREED AND RELEASE PROGRAMS, CAPTIVE BREEDING, TAGGING PROGRAMS/TURTLES, TURTLES/SEA, ENDANGERED SPECIES, ANIMAL BEHAVIOR, GREEN SEA TURTLES

93/94-0047 BREEDING, RATTLESNAKES, ENDANGERED SPECIES, TIMBER RATTLER, RECAPTURING, RATTLER HABITATS

93/94-0044 BREEDING POOLS, REPRODUCTIVE BEHAVIOR, HABITAT SELECTION, CHORUS FROGS, FROGS

93/94-2123 BREEDING/PLANTS, PLANT PATHOLOGY, CROP PRODUCTION, AGRICULTURE, VEGETABLES, VIRAL DISEASES, GENETIC RESISTANCE

93/94-2468 BREEDING/SEA TURTLES, ANIMAL PROMISCUITY, ENDANGERED SPECIES, GREEN SEA TURTLE, SPECIES CONSERVATION, GENE POOL, DNA FINGERPRINTING, SPECIES SURVIVAL

93/94-1185 BRIDGE MAINTENANCE, FEDERAL INSPECTION, NATIONAL BRIDGE INVENTORY, PUBLIC SAFETY, TRANSPORTATION, HIGHWAY BRIDGES

93/94-1930 BRIEF DYNAMIC THERAPY, COMMUNITY MENTAL HEALTH ACT OF 1963, MENTAL HEALTH, PSYCHOANALYSIS, IMPULSES

93/94-0069 BRINE SEEPS, CORAL REEFS, FLOWER GARDEN BANKS, NATIONAL MARINE SANCTUARIES, MARINE BIOLOGY, REEF-BUILDING ORGANISMS, DIAPIRS

93/94-0050 BRINE SHRIMP, ASEXUAL REPRODUCTION, REPRODUCTION STRATEGIES, PARTHENOGENESIS, ARTEMIA, SALT PONDS, CRYPTOBIOSIS

93/94-0803 BRISTOL-MYERS SQUIBB RESEARCH, ANTICANCER DRUGS, TUMORS, CANCER RESEARCH, MONOCLONAL ANTIBODIES, DOXORUBICIN

93/94-1789 BRITAIN, EDUCATION, SCIENCE CAREERS, SCIENTISTS

93/94-1443 BRITAIN, POLLUTION, NUCLEAR WASTE, UNDERGROUND WASTE DISPOSAL, RADIOACTIVE WASTE

93/94-0971 BRITAIN'S SSSI'S, SITE OF SPECIAL SCIENTIFIC INTEREST, CONSERVATION, GOVERNMENT CONSERVATION POLICY, ENDANGERED SPECIES, ENVIRONMENTAL POLICY, EUROPEAN COMMISSION

Keyword Index

93/94-0258 BRITISH ANTARCTIC SURVEY PROJECTS, JAMES CLARK ROSS RESEARCH SHIP, HALLEY RESEARCH STATION, ANTARCTICA

93/94-0010 BRITISH GARDENS, TRADESCENT TRUST GARDEN, CHELSEA PSYCHIC GARDEN, BISHOP COMPTON GARDEN, GARDENING, HORTICULTURE

93/94-0011 BRITISH GARDENS, TRILLIUMS, HYBRIDIZATION, AMERICAN NATIVE PLANTS, PLANTS, GARDENING, HORTICULTURE

93/94-1321 BRITISH HEALTH, TUBERCULOSIS, POVERTY, HUMAN IMMUNODEFICIENCY VIRUS (HIV), JARMAN INDEX, PUBLIC HEALTH

93/94-1745 BRITISH NUCLEAR FUELS, NUCLEAR RADIATION, EPIDEMIOLOGY, CANCER, RADIATION EXPOSURE, GENETIC DAMAGE, HIROSHIMA

93/94-1475 BRITISH PETROLEUM, FLUIDIZED BED REACTOR, HYDROCARBONS, RECYCLING/PLASTICS, PLASTICS RECYCLING, WASTE DISPOSAL

93/94-1744 BRITISH POLICY, ENVIRONMENT, HABITAT LOSS, CONSERVATION, BIODIVERSITY, ENDANGERED SPECIES

93/94-1779 BROMATE, OZONATION, ELECTRON BEAM IRRADIATION, DRINKING WATER DISINFECTION, DISINFECTION BYPRODUCTS, CHLORINE

93/94-2349 BROMINE, ATMOSPHERIC CHEMISTRY, CHEMICAL MANAGEMENT, CHLOROFLUOROCARBONS, HALONS, OZONE DEPLETION POTENTIAL, MONTREAL PROTOCOL, STRATOSPHERE, CHLORINE

93/94-1635 BRONCHIAL ASTHMA, CANCER RISK, NATURAL KILLER (NK) CELLS, LUNG CANCER, NK CELLS/CANCER RISK, ALLERGIC DISEASES

93/94-0196 BRONCHIAL INFLAMMATION, TOLERANCE TENDENCY, ASTHMA, BETA-ADRENOCEPTOR AGONISTS, SALMETEROL

93/94-0195 BRONCHIAL RESPONSIVENESS, TERBUTALINE, METHACHOLINE , AMP, BETA-AGONISTS, ASTHMA

93/94-1472 BRONCHIAL TUBES, BREATHING DIFFICULTIES, EXERCISE, ASTHMA, AIR POLLUTION, HEALTH EFFECTS/OZONE, SMOG, OZONE

93/94-0381 BRONCHODILATION, OCCUPATIONAL THERAPY, LUNG DISEASES, DISEASE MANAGEMENT/COPD, COPD, RESPIRATORY DISEASES, CHRONIC OBSTRUCTIVE PULMONARY DIS., AIRFLOW LIMITATION, SPIROMETRY

93/94-1637 BRONCHODILATORS, CROMOLYN SODIUM, CORTICOSTEROIDS, LUNG DISEASES, EXERCISE-INDUCED ASTHMA, ASTHMA, BRONCHOSPASMS

93/94-0114 BRONCHOPULMONARY DYSPLASIA, LIPID EMULSIONS/FOOD SUPPLEMENTS, OXIDATION, PEROXIDATION, HIGH-CALORIE EMULSIONS/PREEMIES, NEONATOLOGY, PREMATURE INFANTS, RETINOPATHY OF PREMATURITY

93/94-1637 BRONCHOSPASMS, BRONCHODILATORS, CROMOLYN SODIUM, CORTICOSTEROIDS, LUNG DISEASES, EXERCISE-INDUCED ASTHMA, ASTHMA

93/94-2639 BRONTOTHERES, PALEONTOLOGY, TITANOTHERES, PERISSODACTYLA ORDER, HERBIVORES, ANIMAL EXTINCTION

93/94-2173 BROODFISH, FINGERLINGS, FISH STOCKING, HATCHERIES, NEW YORK STATE FISH SPECIES, DEPARTMENT OF ENVIRONMENTAL CONSERV., FISHERIES

93/94-2495 BROOKFIELD ZOO, TOURISM, CITES, AFRICAN WILDLIFE, ZAMBIA, EXTINCTION, RHINO CONSERVATION, ANIMAL PROTECTION, INTERNATIONAL RHINO FOUNDATION

93/94-1596 BROWN ADIPOSE TISSUE, OBESITY, TRANSGENIC MICE, ENERGY EXPENDITURE, HYPERPHAGIA, GENETIC ABLATION, BIOLOGY

93/94-0038 BROWN BEARS, SPAIN, THREATENED SPECIES, HABITAT DESTRUCTION, BEARS, CONSERVATION

93/94-2179 BROWN BEARS, URSUS ARCTUS, ENDANGERED SPECIES, MITOCHONDRIAL DNA, BEARS, FRANCE

93/94-0339 BROWN KIWI, ORNITHOLOGY, NEW ZEALAND, NEW SPECIES, TAXONOMY, GENETIC ANALYSIS

93/94-1240 BROWN RATS, RATTUS NURVEGICUS, ANTICOAGULANT RAT POISONS, ENDANGERED SPECIES, WILDLIFE CONSERVATION, NEW ZEALAND, RAT CONTROL

93/94-0988 BRUISING, BLACK-AND-BLUE MARKS, THROMBOCYTOPENIA, THROMBOCYTOPATHY, AGING, SKIN, DERMATOLOGY, VITAMIN C, VITAMIN K, NUTRITION

93/94-0920 BRYOPHYTES, NEW PLANT SPECIES, MOSSES, OZOBRYUM OGALALENSE, ASCHISMA KANSANUM, GREAT PLAINS FLORA

93/94-1550 BRYOSTATIN-1, BUGULA NERITINA, MALIGNANT MELANOMA, CANCER RESEARCH, MARINE ANIMALS, ANTITUMOR DRUGS

93/94-2646 BRYOZOANS, EVOLUTION, FOSSIL RECORD, PUNCTUATED EQUILIBRIUM, SKELETAL ANALYSIS, PALEONTOLOGY

93/94-1098 BUBBLE BOY, SEVERE COMBINED IMMUNODEFICIENCY, IMMUNE SYSYEM DISORDERS, X CHROMOSOME, INTERLEUKIN-2, GENETIC DISORDERS

93/94-2252 BUBONIC PLAGUE, PNEUMONIC PLAGUE, WORLD HEALTH ORGANIZATION (WHO), YERSINIA PESTIS, INFECTIOUS DISEASES, PUBLIC HEALTH MEASURES, PLAGUES

93/94-0901 BUCKYBALLS, FULLERENES, HELIUM, CARBON BONDS, CHEMICAL TRACERS, LANTHANUM DICARBIDE, CHEMISTRY

93/94-1675 BUDESONIDE, CORTICOSTEROIDS, DRUG SAFETY, ANTIINFLAMMATORY DRUGS, ASTHMA, DRUG THERAPY, PEDIATRICS

93/94-0842 BUFFALO GRASS, PESTICIDES, WATER CONSERVATION, WILDLIFE HABITAT MAINTENANCE, GOLF COURSES, WILDLIFE MANAGEMENT

93/94-0331 BUFFLEHEAD DUCKS, HOODED MERGANSERS, COMMON MERGANSERS, DUCK NESTING BEHAVIORS, VIRGINIA DUCKS, WOOD DUCKS, GOLDENEYES

93/94-1247 BUFO BOREAS, HABITAT DESTRUCTION, ACID RAIN, AMPHIBIAN POPULATION DECLINES, HUMAN-CAUSED ACIDIFICATION, NATURAL ACIDIFICATION, ANTHROPOGENIC EPISODIC ACIDIFICATION

93/94-1550 BUGULA NERITINA, MALIGNANT MELANOMA, CANCER RESEARCH, MARINE ANIMALS, ANTITUMOR DRUGS, BRYOSTATIN-1

93/94-2685 BUILDING CONSTRUCTION CODES, LOS ANGELES, SEISMOLOGY, EARTHQUAKES, ELYSIAN PARK FAULT, GROUND SHIFTS

93/94-0265 BUILDING VENTILATION, INDOOR AIR QUALITY, AIR POLLUTION, ALLERGIC LUNG DISEASE, LEGIONNAIRE'S DISEASE, ASTHMA, BUILDING-RELATED DISEASES

93/94-0264 BUILDING VENTILATION, INDOOR AIR QUALITY, AIR POLLUTION, ENVIRONMENTAL HEALTH, RADON, WATER VAPOR, CARBON MONOXIDE

93/94-0265 BUILDING-RELATED DISEASES, BUILDING VENTILATION, INDOOR AIR QUALITY, AIR POLLUTION, ALLERGIC LUNG DISEASE, LEGIONNAIRE'S DISEASE, ASTHMA

93/94-0626 BULBS/EDIBLE, ETHNOBIOLOGY, ERYTHRONIUM GRANDIFLORUM, LILIES, AVALANCHE LILIES, INDIAN FOODS

93/94-2610 BULGARIA, SREDNOGGORIE REGION, BIRTH DEFECTS, OXIDATION, ANTIOXIDENTS, TOXICOLOGY, COPPER ORE, ARSENIC

93/94-0465 BULIMIA, ANOREXIA NERVOSA, BINGE EATING, DIETING, SELF-INDUCED VOMITING, LAXATIVE USE, EATING DISORDERS

93/94-2519 BULIMIA, MENTAL HEALTH, COGNITIVE BEHAVIOR THERAPY, INTERPERSONAL THERAPY, BEHAVIOR THERAPY, DEPRESSION, EATING DISORDERS, PSYCHIATRY

93/94-2176 BUMBLEBEES, CARPENTER BEES, HOT-BLOODED INSECTS, BEES, INSECTS, TEMPERATURE REGULATION, THERMOREGULATORY BEHAVIOR, HONEYBEES

93/94-1227 BUNCHEBERRY, BEARBERRY, BLUEBERRY, PACHYSANDRA, NATIVE GROUND COVER, GARDENS, HORTICULTURE

93/94-1544 BUNDLE SHEATHS, PHLOEM, PLANT GROWTH, BOTANY, GARLIC GLOVES, ALLIUM SATIVUM, ALLIIN LYASE

93/94-2050 BURDEN SHARING, TRAFFIC, FOSSIL FUELS, POLLUTION, CLIMATE CONVENTION, CARBON DIOXIDE EMISSIONS, EUROPEAN UNION

93/94-0519 BURIAL PIT, STONE AGE, RADIOCARBON DATING, CATTLE TEETH, ARCHEOLOGY, IITHLINGBOROUGH SITE

93/94-0919 BURREN, LIMESTONE PAVEMENT, ENDANGERED SPECIES, TURLOUGHS, AREAS OF SCIENTIFIC INTEREST, IRELAND, WILDLIFE CONSERVATION

93/94-2333 BUTTERFLIES, CONSERVATION BIOLOGY, HUMAN-INDUCED EVOLUTION, EVOLUTION, HOST ASSOCIATION, EUPHYDRYAS EDITHA, INSECT EVOLUTION

93/94-1886 BUTTERFLIES, EDITH'S CHECKERSPOT BUTTERFLY, EVOLUTIONARY CHANGES, COLLINSIA PARVIFLORA, PLANTAGO LANCEOLATA, EGG LAYING, ANIMAL BEHAVIOR

93/94-1877 BUTTERFLIES, HABITAT DESTRUCTION, RAJAH BROOKE'S BIRDWING, NEW GUINEA, QUEEN ALEXANDRA'S BIRDWING, INSECTS, CONSERVATION, ENDANGERED SPECIES

93/94-0656 BUTTERFLIES, MIGRATION ROUTES, INSECT MIGRATIONS, OFFSHORE PLATFORMS, MONARCH BUTTERFLIES

93/94-0645 BUTTERFLIES, MIGRATORY SPECIES, ANIMAL POPULATIONS, MONARCH BUTTERFLY, DANAUS PLEXIPPUS

93/94-2472 BUTTERFLIES, PHEROMONES, ANIMAL BEHAVIOR, MILKWEED BUTTERFLIES, CHEMICAL PRODUCTION/BUTTERFLIES, DIHYDROPYRROLIZINES, SPECIES IDENTIFICATION/SMELL

93/94-0938 BUTTERFLY MIGRATIONS, MIGRATIONS, RED ADMIRAL BUTTERFLY, AFRICAN MONARCH, MONARCH BUTTERFLY, PAINTED LADY, ANIMAL BEHAVIOR

93/94-1881 BUTTERFLY MIMICRY, ENTOMOLOGY, PAPILIO DARDANUS, WING PATTERNS, INSECT PHYSIOLOGY, BATESIAN MIMICRY, EVOLUTION, MIMICRY

93/94-0328 BY-PRODUCTS/SUGAR BEET, CATTLE FEED, CROP SCIENCE, COMMERCIAL PRODUCTION/SUGAR, BEET/SUGAR, SUGAR MANUFACTURE, PROCESSED SUGAR

93/94-2502 BYCATCH, DOLPHINS, TUNA FISHING, FRANCE, EUROPEAN COMMISSION, COMMERCIAL FISHING, DRIFT NETS

93/94-0127 BYPASS GRAFT SURGERY, CARDIOLOGY, PERCUTANEOUS TRANSLUMINAL CA (PTCA), CORONARY ANGIOPLASTY (CA), RISK FACTORS, MYOCARDIAL INFARCTION, CORONARY ARTERIES

93/94-1631 BYPASS GRAFT SURGERY, ELDERLY/EXERCISE, EXERCISE BENEFITS, CORONARY ARTERY DISEASE, AEROBIC EXERCISE, HEART ATTACKS

93/94-2209 BYPASS GRAFT SURGERY, QUALITY IMPROVEMENT PROGRAM, MORTALITY RATES, SURGICAL PROCEDURES, CORONARY ARTERY DISEASE

93/94-0717 BYPASS SURGERY, ANGIOPLASTY, HIGH-TECH PROCEDURES, PHYSICIANS JUDGEMENT, SERVICE AVAILABILITY/USE, HEALTH CARE COSTS, ACUTE MYOCARDIAL INFARCTION, CARDIAC PROCEDURES, CARDIAC CATHETERIZATION

93/94-0993 BYPASS SURGERY, CORONARY ARTERY BYPASS SURGERY, HEART ATTACKS, THROMBOLYTIC DRUGS, ANGIOPLASTY

93/94-0992 BYPASS SURGERY, DIPYRIDAMOLE, ASPIRIN THERAPY, HEART ATTACKS, CARDIOVASCULAR DISEASE, STROKES

93/94-0412 BYPASS SURGERY, PERCUTANEOUS TRANSLUMINAL CA, ANGINA PECTORIS, SECOND OPINIONS, ANGIOGRAPHY, UNNECESSARY PROCEDURES, CORONARY ANGIOPLASTY (CA), CORONARY ARTERY DISEASE

93/94-0413 BYPASS SURGERY, PERCUTANEOUS TRANSLUMINAL CA, CORONARY ANGIOPLASTY (CA), ELDERLY POPULATION, ACUTE MYOCARDIAL INFARCTION, CORONARY ANGIOGRAPHY

93/94-2726 BYPASS SURGERY, SURGERY/ARTERIES, POLYMER GELS, ARTERIES/HEALING AIDS, ANGIOPLASTY

93/94-0512 C-FOS EXPRESSION, NEUROLOGY, CELL MECHANICS, PROGRAMMED CELL DEATH, MOLECULAR BIOLOGY, FOS-LAC Z TRANSGENIC MICE

93/94-2684 CABLE LINE SERVICES, PETROLEUM RECOVERY, DIRECTIONAL DRILLING, HORIZONTAL WELLS, CONING, DOWN-HOLE MOTORS

93/94-1545 CACTI, ROOT HYDRAULIC CONDUCTIVITY, EPIPHYTIC CACTI, SOIL MOISTURE, RAINFALL, ROOT DESICCATION, PLANT BEHAVIOR, TROPICAL PLANTS

93/94-2432 CACTUS, HORTICULTURE, DESERT PLANTS, WATER TRANSPIRATION, DROUGHT-DECIDUOUS, GIANT SANGUARO CACTUS

93/94-1325 CADAVERIC RENAL TRANSPLANTS, RENAL TRANSPLANTS, DIALYSIS PATIENTS, KIDNEY TRANSPLANTS, MORTALITY RISK

93/94-1783 CADMIUM, COPPER, URBAN AIR, MANGANESE, CHROMIUM, TOXIC TRACE ELEMENTS, AIR QUALITY, INDUSTRIAL EMISSIONS

93/94-0867 CADMIUM, LEAD, ZINC, RHINE BASIN, ENVIRONMENTAL POLLUTION, HEAVY METALS

93/94-2189 CADMIUM, MERCURY, MANGANESE, CHROMIUM, SELENIUM, ROSEATE TERNS, HERRING GULLS, BIRD EGGS, METAL EXCRETION METHODS, HEAVY METAL CONTAMINATION

93/94-1478 CADMIUM, RHINE BASIN, FORESTS/RHINE, LIMING/AGRICULTURAL LANDS, SOIL CONTAMINATION, ENVIRONMENTAL CHANGES, CHEMICAL TIME BOMB, TOXIC CHEMICALS, CONTAMINATION/SOILS

93/94-1148 CADMIUM, WATER QUALITY, GROUND WATER, DRINKING WATER, PHOSPHATE EMISSIONS, HEAVY METALS, SEWAGE TREATMENT PLANTS, MANGANESE

93/94-1261 CAECIDOTEA INTERMEDIUS, CREEK CHUB FISH, ANTI-PREDATOR BEHAVIOR, FOOD CHAIN, FISH, PARASITIC WORMS, ACANTHOCEPHALUS DIRUS

93/94-0814 CAENORHABDITIS ELEGANS, NEMATODE BEHAVIOR, GAMMA-AMINOBUTYRIC ACID (GABA), GABAERGIC NEURONS, NEUROTRANSMISSION, NEUROBIOLOGY

93/94-2345 CAENORHABDITIS ELEGANS, NUCLEOTIDE SEQUENCING, CHROMOSOMES, INTERNATIONAL GENETIC PROJECTS, GENOMES, DNA SEQUENCING

93/94-1860 CAERIDINS, ZENOPUS LAEVIS, MEDICINE, FROGS, ANIMAL SECRETIONS, LITORIA CAERULEA, CAERINS

93/94-1860 CAERINS, CAERIDINS, ZENOPUS LAEVIS, MEDICINE, FROGS, ANIMAL SECRETIONS, LITORIA CAERULEA

93/94-2285 CAFFEINE, COFFEE, TEA, PREGNANCY, FETAL LOSS, MISCARRIAGE, SPONTANEOUS ABORTION

93/94-0483 CAFFEINE, EPIDEMIOLOGY, ONCOLOGY, BLADDER CANCER, COFFEE CONSUMPTION

93/94-1200 CAFFEINE, LIPOTPROTEINS, CARDIOVASCULAR RISK FACTORS, CORONARY ARTERY RISK, CARDIA STUDY, COFFEE

93/94-1972 CAFFEINE, MILK, POPULATION WOMEN/BONE DENSITY, DIET, COFFEE, BONE MINERAL DENSITY, OSTEOPOROSIS

93/94-0292 CAFFEINE, THEOPHYLLINE, FAT METABOLISM, SHIVERING, COLD RESPONSES, HYPOTHERMIA, BODY TEMPERATURE, EPHEDRINE

93/94-0785 CAFFEINE CONSUMPTION, CHOLESTEROL, COFFEE, TEA, LIPOPROTEINS, ELDERLY/WOMEN, WOMEN'S HEALTH

Keyword Index

93/94-1731 CAFFEINE CONSUMPTION, CONCEPTION RATE, FERTILITY, INFERTILITY, FAMILY PLANNING, REPRODUCTIVE HEALTH

93/94-0081 CAG SEQUENCE, HUNTINGTON'S DISEASE, GENETIC DISEASES, CHROMOSOME FOUR, GLUTAMINE, HEREDITARY DISEASES

93/94-2644 CAG TRINUCLEOTIDE EXPANSION, NEUROPSYCHIATRIC DISORDERS, DNA ANALYSIS, INHERITED DISEASES, MOLECULAR BIOLOGY, HUNTINGTON'S DISEASE

93/94-1160 CAIRNGORMS, RED DEER, FENCING, EUTROPHICATION, HABITAT CONSERVATION, SITES OF SPECIAL SCIENTIFIC INTEREST

93/94-1813 CALCIFICATION, CARDIOLOGY, ULTRAFAST COMPUTED TOMOGRAPHY, CORONARY ARTERY DISEASE, ATHEROSCLEROSIS

93/94-1168 CALCITE, ARAGONITE, GEOLOGY, SEAWATER CHEMISTRY, FOSSIL WORM TUBES, SERPULID WORMS

93/94-2045 CALCIUM, ALUMINUM, WATER QUALITY, AGING, ALZHEIMER'S DISEASE, COGNITIVE IMPAIRMENT, DRINKING WATER

93/94-1989 CALCIUM, CATIONS, MAGNESIUM, POTASSIUM, SODIUM, FIBER/DIETARY, BLOOD PRESSURE

93/94-0729 CALCIUM, ESTROGEN, EXERCISE, PHYSICAL ACTIVITY, WOMEN, HIP FRACTURES, OSTEOPOROSIS

93/94-2228 CALCIUM, URINARY OXALATE, NEPHROLOGY, RENAL DYSFUNCTIONS, PUBLIC HEALTH, KIDNEY STONES

93/94-1973 CALCIUM, VITAMIN D, DAIRY FOODS, DIET, MILK CONSUMPTION, CANCER/COLON, COLORECTAL CANCER

93/94-2188 CALCIUM DEFICIENCY/BIRDS, EGGSHELL THINNING, BIRD NUTRITION, GREAT TITS, SNAIL POPULATIONS, SOIL ACIDIFICATION/BIRDS, ACID RAIN

93/94-0684 CALCIUM INTAKE, ANIMAL PROTEIN, UROLOGY, URINARY TRACT DISORDERS, KIDNEY STONES, DIET OXALATE

93/94-0730 CALCIUM INTAKE, DIET, OXALATE, POTASSIUM, UROLOGY, KIDNEY STONES

93/94-0697 CALCIUM LOSS, BONE MINERAL DENSITY (BMD), OSTEOPOROSIS, BREASTFEEDING, LACTATION

93/94-1380 CALCIUM METABOLISM, ORTHOPEDIC MEDICINE, BONE DENSITY, MEDICINE, ALUMINUM ABSORPTION, HIP FRACTURES

93/94-1397 CALCIUM SUPPLEMENTATION, ENDOCRINOLOGICAL METABOLISM, ADOLESCENT GIRLS, NUTRITION, BONE MASS/CALCIUM SUPPLEMENTS, OSTEOPOROSIS

93/94-2229 CALCIUM SUPPLEMENTS, VITAMIN D, OSTEOPOROSIS, ESTROGEN, ESTROGEN-REPLACEMENT THERAPY (ERT), BONE-STRENGTHENING EXERCISES

93/94-2724 CALCIUM WAVES, CELL BIOLOGY, ENERGY FLOW/CELLS, CELLULAR STRUCTURE, SELF-ORGANIZATION

93/94-0467 CALCIUM-CHANNEL BLOCKERS, DILTIAZEM, TRANSPLANT PATIENT THERAPY, CORONARY ARTERY DISEASE, HEART TRANSPLANTATION

93/94-1126 CALCIUM/NEUROLOGY, NEUROLOGICAL CELL GROWTH/DEVELOPMENT, CELL PHYSIOLOGY, NITRIC OXIDE GAS, GENE MANIPULATION, MEMORY/PHYSIOLOGY

93/94-2253 CALCULUS, DENTAL HEALTH, PLAQUE, CARIES, GINGIVITIS, PERIODONTITIS, PERIODONTAL POCKET

93/94-1781 CALIFORNIA, AGRONOMY, SELENIUM, AGRICULTURE, BRASSICA, SOIL REMEDIATION, SALINE SOIL REGIONS, IRRIGATION

93/94-2054 CALIFORNIA, RADIOACTIVE WASTES, GROUNDWATER CONTAMINATION, BIOTECHNOLOGY COMPANIES, COLORADO RIVER, TRITIUM, WASTE DISPOSAL

93/94-2048 CALIFORNIA, SEISMOLOGY, EARTHQUAKES, SEISMIC EVENTS, RICHTER SCALE, SAN ANDREAS FAULT

93/94-1882 CALIFORNIA, WHALES, BLUE WHALES, ENDANGERED SPECIES, MARINE MAMMALS, ANIMAL PRESERVATION, POPULATION DYNAMICS/WHALES, BALAENOPTERA MUSCULUS

93/94-1804 CALIFORNIA, WILDFIRES, EROSION CONTROL, MUDFLOWS, HYDROMULCHING, LANDSLIDES, RAVEL, FIRES

93/94-1754 CALIFORNIA, WILDFIRES, FIRES, SOIL CONSERVATION, EROSION, GEOMORPHOLOGY

93/94-1587 CALIFORNIA ABALONE INDUSTRY, POACHING, RED ABALONE, SPECIES PRESERVATION, INTERNATIONAL TRADE, ABALONE, CHINESE BUYERS, SEAFOOD

93/94-2186 CALIFORNIA BIRDS, AVIAN ADAPTABILITY, CORMORANT FLEDGLINGS, SAN FRANCISCO BAY, ECOSYSTEM PRESERVATION, BIRDS, DOUBLE-CRESTED CORMORANTS

93/94-1506 CALIFORNIA CONDOR, RECOVERY PROGRAMS, SESPE RESERVE, BIRDS OF PREY, CONDORS, WILDLIFE BIOLOGY, ENDANGERED SPECIES

93/94-1555 CALIFORNIA CONDORS, CONDORS, CAPTIVE BREEDING, ENDANGERED SPECIES, GYMNOGYPS CALIFORNIANUS, BIRDS, CONSERVATION, RAPTORS

93/94-0898 CALIFORNIA CONSERVATION CORPS, FEE-FOR-SERVICE CONTRACT, ENTREPRENEUR, ENERGY AUDITING

93/94-2669 CALIFORNIA EARTHQUAKES, EARTHQUAKES, SEISMOLOGY, STRIKE-SLIP FAULTS, BLIND THRUST FAULTS, EARTHQUAKE ACTIVITY/SOUTHERN CALIF., SAN ANDREAS FAULT

93/94-0963 CALIFORNIA GNATCATCHER, THREATENED SPECIES, SUPERCOMPUTERS, BIOLOGICAL MODELS, POLIOPTIAL CALIFORNICA CALIFORNICA, BIRDS, LAND MANAGEMENT, POPULATION BIOLOGY

93/94-2691 CALIFORNIA HARBOR SEALS, COYOTES, SEALS, CARPINTERIA SEAL WATCH, CONSERVATION, MARINE MAMMALS, ANIMAL PROTECTION

93/94-1258 CALIFORNIA SEA FAUNA, OTTERS, COMMERCIAL DIVING, SEA OTTER RESCUE PROGRAM, ANIMAL PROTECTION

93/94-2663 CALIFORNIA STATE COASTAL CONSERVANCY, COASTAL RESOURCES, TIDAL SALT MARSHES, WETLAND RESTORATION PROJECTS, MARSHES, RIPARIAN WETLANDS, ENVIRONMENTAL CONSERVATION

93/94-2658 CALIFORNIA STATE COASTAL CONSERVANCY, SENSITIVE HABITAT, WETLANDS, ENVIRONMENTAL PROTECTION, EROSION CONTROL, COASTAL LANDS, CONSERVATION

93/94-0850 CALIFORNIA WETLANDS, CONSERVATION ECONOMICS, LAND MANAGEMENT, WATER QUALITY, WETLANDS-ECONOMIC VALUE

93/94-1462 CALIFORNIA-AIR QUALITY, LOS ANGELES, POLLUTION LEGISLATION, INVERSION LAYER, AIR POLLUTION, SMOG

93/94-2668 CALIFORNIA/EARTHQUAKES, EARTHQUAKES, GEOPHYSICS, MOJAVE DESERT, TECTONIC PLATES, SAN ANDREAS FAULT, SOUTH CALIFORNIA EARTHQUAKE CENTER, LANDERS EARTHQUAKE

93/94-1829 CALLUNA VULGARIS, ERICA CARNEA, ERICACEAE, RHODODENDRONS, HORTICULTURE, HEATHERS

93/94-0417 CALORIC INTAKE, EXERCISE, ENERGY EXPENDITURE, THERMOGENESIS, DIET RESISTANCE, FOOD INTAKE, OBESITY

93/94-0082 CALORIC INTAKE, METABOLISM, BODY WEIGHT SET POINT, DIETS, ENERGY EXPENDITURE, WEIGHT CONTROL, OBESITY

93/94-0515 CALORIC INTAKE, PRETERM DELIVERY, OBSTETRICS, INFANT BIRTH WEIGHT , ZINC, PREGNANCY

93/94-0052 CALPODES ETHLIUS, MICROTUBULES, INSECT PHYSIOLOGY, ENTOMOLOGY, CELL BIOLOGY, CATERPILLARS

93/94-0832 CALTECH-USGS BROADCAST/EARTHQUAKES, SEISMIC DETECTOR TECHNOLOGY, TSUNAMI, EARTHQUAKES, SEISMOGRAPHIC DATA, REAL TIME DATA PROCESSING

93/94-1213 CAMBIUM, MERISTEM, TREES/BARK, PLANT BEHAVIOR, STRUCTURE & USES/BARK, EVOLUTION/TREES, BARK

93/94-1714 CAMBRIAN PERIOD, TABULATE CORALS, TOYONIAN EXTINCTION, AUSTRALIA, FOSSILS, OCEANOGRAPHY, MARINE LIFE, CORAL FOSSILS

93/94-0878 CAMEL HERDING, TRADITIONAL LIFE STYLES, GABBRA PASTORALISTS, HUMAN BEHAVIOR, NOMADIC KENYAN TRIBES

93/94-2168 CAMELID SPECIES, ANIMAL COAT FIBERS, HUNTING, HERDING, ANIMAL DOMESTICATION, ARCHEOLOGY

93/94-1249 CAMELS/WILD, GOBI BROWN BEAR, WILDLIFE CONSERVATION, BEARS, MONGOLIAN FAUNA, ENDANGERED SPECIES, SNOW LEOPARD

93/94-1788 CAMERAS/MOLECULAR, MOLECULAR MOTION, TECHNOLOGY, FEMTOSECOND FIELD EMISSION CAMERA, PHYSICS

93/94-2376 CAMEROON, LAKE NYOS, LAKE MONDUN, ENVIRONMENT, GEOLOGY, NATURAL DISASTER, CARBON DIOXIDE EMISSIONS

93/94-1256 CAMOUFLAGE, BLUE-RINGED OCTOPUS, SCUBA DIVING, OCTOPUS, MARINE PREDATOR, SIPHON, ANIMAL CAMOUFLAGE, PROTECTIVE BEHAVIORS

93/94-0939 CAMOUFLAGE, CRAB SPIDERS, MISUMENOIDES FORMOSIPES, SPIDERS, FEEDING STRATEGIES/SPIDERS, ANIMAL BEHAVIOR

93/94-0367 CAMPFIRE PROGRAM, RHINO CONSERVANCIES, CONSERVATION, WILDLIFE MANAGEMENT, ZIMBABWEAN WILDLIFE, IVORY TRADE, ELEPHANT CULLING

93/94-0658 CANADA GEESE, RESIDENT GEESE, GEESE, NONMIGRATING GEESE, WATERFOWL, BIRDS

93/94-1591 CANADIAN GEESE, BRANTA CANADENSIS, MIGRATION, RESIDENT POPULATION/GEESE, WILDLIFE MANAGEMENT, VIRGINIA, WATERFOWL, HUNTING, GEESE

93/94-0388 CANADIAN HEALTH CARE SYSTEM, CORONARY ARTERY BYPASS SURGERY, INTERNATIONAL DIFFERENCES, HEALTH CARE

93/94-2254 CANCER, ACQUIRED IMMUNODEFICIENCY SYNDROME, ONCOLOGY, ORAL CANCER, PRECANCER, LEUKOPLAKIA, ERYTHROPLASIA, KAPOSI'S SARCOMA

93/94-2548 CANCER, AMERICAN DENTAL ASSOCIATION, POLYSILOXANE, TUMORS, RADIATION TREATMENT, POLYMERS, ORAL HEALTH

93/94-1201 CANCER, BLADDER CANCER RISKS, WATER DISINFECTION METHODS, CHLORINATION, CHLORAMINATION, DRINKING WATER CONTAMINANTS

93/94-1739 CANCER, BREAST CANCER, ANTI-ESTROGEN THERAPY, TAMOXIFEN, ESTROGEN, PHARMACOLOGY

93/94-1735 CANCER, CARCINOGENESIS, DNA REPLICATION, GENE MUTATIONS, MISMATCH REPAIR, HEREDITY, COLON CANCER

93/94-0191 CANCER, CHEMOTHERAPY REGIMENS, LYMPHOMAS, M-BACOD, CHOP, CYCLOPHOSPHAMIDE, NON-HODGKIN'S LYMPHOMA/ADVANCED

93/94-1755 CANCER, CHILDHOOD LEUKEMIA, NUCLEAR PLANTS, GENETIC MUTATIONS, LEUKEMIA, EPIDEMIOLOGY, RADIATION EXPOSURE

93/94-1174 CANCER, CHLORACNE, LYMPHORETICULOSARCOMA, MULTIPLE MYELOMA, OCCUPATIONAL HAZARDS, INDUSTRIAL ACCIDENTS, DIOXIN

93/94-0523 CANCER, COLON CANCER, INHERITED DISEASES, GENETIC MARKERS

93/94-2600 CANCER, DPPE, ANTIHISTAMINES/CANCER GROWTH, ANTIDEPRESSANTS/CANCER GROWTH, MELANOMA, FIBROSARCOMA, HISTAMINE RECEPTORS

93/94-1901 CANCER, DYSPLASIA, ESOPHAGEAL CANCER, GASTRIC CANCER, VITAMIN-MINERAL SUPPLEMENTS, PRECANCEROUS CONDITIONS

93/94-2052 CANCER, ENVIRONMENT, ESTROGEN/ENVIRONMENTAL, BREAST CANCER, TESTICULAR CANCER, NONYLPHENOL, BISPHENOL-A

93/94-0775 CANCER, ENVIRONMENTAL EXPOSURES, CARCINOGENS, BIS-PHENOL-A, NONYLPHENOL, PLASTICS, XENOESTROGENS

93/94-2091 CANCER, GENETICS, BREAST CANCER RESEARCH, MAMMOGRAPHY, NATIONAL BREAST CANCER COALITION

93/94-2334 CANCER, HODGKIN'S DISEASE, TRANSPLANTS/BONE MARROW, BONE MARROW TRANSPLANTATION, AUTOLOGOUS TRANSPLANTS, ALLOGENEIC TRANSPLANTS, HLA ANTIGENS, GRAFT-VS.-HOST DISEASE, LEUKEMIA

93/94-0269 CANCER, IONIZING RADIATION, GAMMA RAYS, ALPHA PARTICLES, BETA PARTICLES, RADS, REMS, RADIATION EXPOSURE, OCCUPATIONAL HAZARDS

93/94-2294 CANCER, LEUKEMIC RETICULOENDOTHELIOSIS, ONCOLOGY, HAIRY-CELL LEUKEMIA, SPLENECTOMY, INTERFERON ALFA, DEOXYCOFORMYCIN(2'-), CHLORODEOXYADENOSINE(2-)

93/94-1294 CANCER, MATERNAL DIET, BRAIN TUMORS/CHILDREN, CHILDHOOD CANCER, NEUROECTODERMAL TUMORS, ASTROCYTOMA, NITROSAMINES

93/94-2241 CANCER, MEDICINE, BREAST CANCER, ADJUVANT SYSTEMIC THERAPY, TAMOXIFEN, CHEMOTHERAPY

93/94-2022 CANCER, MEDICINE, DIABETES MELLITUS, PANCREATIC CANCER, IAPP (ISLET AMYLOID POLYPEPTIDE)

93/94-2573 CANCER, MULTIPLE SCLEROSIS, CELL BIOLOGY, INTERFERONS, VIRAL INFECTION, CYTOKINES, IMMUNE SYSTEM

93/94-0268 CANCER, NUCLEAR WEAPONS FACILITIES, EXPOSURE LIMITS, LONG TERM EXPOSURE, LOW DOSE EXPOSURE, RADIATION EXPOSURE, OCCUPATIONAL HAZARDS

93/94-2275 CANCER, ONCOLOGY, KIDNEY CANCER, INTERLEUKIN-2, FEVER, TUMOR INFILTRATING LYMPHOCYTES

93/94-2273 CANCER, ONCOLOGY, MOLECULAR BIOLOGY, CELL CYCLE, P16 GENE, TUMOR SUPPRESSION

93/94-2611 CANCER, PHARMACEUTICALS, LIDOCAINE, ANESTHETICS, CARCINOGENS, DIMETHYLANILINE(2,6-)

93/94-2302 CANCER, PHILADELPHIA CHROMOSOME, MEDICINE, INTERFERON ALPHA, CHRONIC MYELOID LEUKEMIA (CML), CHEMOTHERAPY, LEUKEMIA

93/94-0709 CANCER, PREDICTIVE MODELS/NON-HODGKIN'S LYM., CLINICAL TRIALS, NON-HODGKIN'S LYMPHOMA, SURVIVAL STATISTICS

93/94-1745 CANCER, RADIATION EXPOSURE, GENETIC DAMAGE, HIROSHIMA, BRITISH NUCLEAR FUELS, NUCLEAR RADIATION, EPIDEMIOLOGY

93/94-1904 CANCER, RADICAL PROSTATECTOMY, PROSTATE-SPECIFIC ANTIGEN, ONCOLOGY, PROSTATE CANCER, DIGITAL RECTAL EXAMINATION

93/94-1330 CANCER, SINUS DISEASES, SMOKING, ONCOLOGY, NASOPHARYNGEAL NEOPLASMS, DIET, CIGARETTES, ALCOHOL CONSUMPTION

93/94-1713 CANCER, TUMOR SUPPRESSOR GENES, CELL CYCLE, DNA INHIBITORS, GENETICS, CYCLINS, ENZYMES

93/94-1710 CANCER, WORLD HEALTH ORGANIZATION (WHO), GENETICS RESEARCH, HEREDITARY DISEASES, DISEASE RISK FACTORS, MEDICAL ETHICS

Keyword Index

93/94-0821 CANCER CELLS, CELL BEHAVIOR, EMT-6 CELLS, CHEMOTHERAPY, TUMORS, DRUG RESISTANCE

93/94-1428 CANCER CELLS, CELL DIVISION, AGING, TELOMERS, TELOMERASE BLOCKERS, ONCOLOGY

93/94-0224 CANCER CELLS, METASTASIS, VIDEO MICROSCOPY, EXPERIMENTAL ONCOLOGY, CANCER RESEARCH

93/94-2239 CANCER DEATHS, MAMMOGRAPHY, X-RAY, WOMEN'S HEALTH, ONCOLOGY, BREAST CANCER

93/94-2540 CANCER DETECTION, CHEST ROENTGENOGRAPHY, BONE SCANS, INTENSIVE FOLLOW-UP, DISEASE PROGNOSIS, BREAST CANCER, MAMMOGRAPHY

93/94-2541 CANCER DETECTION, MEDICAL SURVEILLANCE, DISEASE PROGNOSIS, FOLLOW-UP PROTOCOLS, BREAST CANCER, MAMMOGRAMS

93/94-2588 CANCER DRUG, BATIMASTAT, MATRIX METALLOPROTEINASES (MMPs), COLLAGEN TISSUE, TUMOR TREATMENT/CANCEROUS, MALIGNANCIES/TUMORS, MEDICINE

93/94-1072 CANCER DRUGS, CHEMOTHERAPY, ORPHAN DRUGS, HAIRY CELL LEUKEMIA, LEUKEMIAS, LEUSTATIN, CLADRIBINE

93/94-1838 CANCER DRUGS, MEDICINE, PHARMACEUTICAL INDUSTRY, TAXOL, YEW TREE, SYNTHETIC DRUGS

93/94-0167 CANCER DRUGS, PACLITAXEL, PACIFIC YEW TREE, OVARIAN CANCER, TUMOR REDUCTION, TAXOL

93/94-2009 CANCER FACTS & FIGURES, CIGARETTE SMOKING, SMOKING BANS, LUNG CANCER, TOBACCO INDUSTRY, AMERICAN CANCER SOCIETY

93/94-0816 CANCER GENES, HUMAN BEHVAIOR, GENETICS, DETERMINIST ATTITUDES, REDUCTIONISM, EUGENICS, SOCIAL POLICY, MENTAL ILLNESS

93/94-0382 CANCER INCIDENCE, LUNG CANCER, BREAST CANCER, TOBACCO USE, ONCOLOGY

93/94-1994 CANCER INCIDENCE, SMOKING-RELATED CANCERS, POPULATION AGING, PUBLIC HEALTH, ENVIRONMENTAL HEALTH, DISEASE INCIDENCE ANALYSIS, CARDIOVASCULAR MORTALITY

93/94-0139 CANCER INCIDENCE/AIDS, AIDS-ASSOCIATED MALIGNANCIES, KAPOSI'S SARCOMA, NON-HODGKIN'S LYMPHOMA, LYMPHOMA, HODGKIN'S DISEASE

93/94-0790 CANCER MORTALITY, PESTICIDE USE, FARMERS, OCCUPATIONAL RISKS, ONCOLOGY

93/94-2120 CANCER PAIN, PAIN MANAGEMENT, METASTATIC CANCER, ANALGESIC DRUGS, DRUG EFFECTIVENESS

93/94-1978 CANCER PREVENTION TRIAL, DRUG SIDE EFFECTS/TAMOXIFEN, HEPATIC CARCINOGENS/TAMOXIFEN, RAT STUDIES, TAMOXIFEN, BREAST CANCER, LIVER CANCER, ZENECA PHARMACEUTICALS, DNA ADDUCTS

93/94-1418 CANCER RESEARCH, BONE MARROW, MOLECULAR SURGERY, CHEMOPROTECTION, BRAIN TUMORS, OVARIAN CANCER, TAXOL, GENE THERAPY

93/94-0224 CANCER RESEARCH, CANCER CELLS, METASTASIS, VIDEO MICROSCOPY, EXPERIMENTAL ONCOLOGY

93/94-2565 CANCER RESEARCH, EPSTEIN-BARR VIRUS (EBV), LYMPHOPROLIFERATIVE DISORDERS, BONE MARROW TRANSPLANTS, LEUKOCYTES, HEMATOLOGY

93/94-1550 CANCER RESEARCH, MARINE ANIMALS, ANTITUMOR DRUGS, BRYOSTATIN-1, BUGULA NERITINA, MALIGNANT MELANOMA

93/94-0803 CANCER RESEARCH, MONOCLONAL ANTIBODIES, DOXORUBICIN, BRISTOL-MYERS SQUIBB RESEARCH, ANTICANCER DRUGS, TUMORS

93/94-2514 CANCER RESEARCH, ONCOGENES, RISK FACTORS/CANCER, DIET, ENDOSCOPIC RETROGRADE, CHOLANGIOPANCREATOGRAPHY, SMOKING/CIGARETTE, PANCREATIC CANCER

93/94-2517 CANCER RESEARCH, PROSTATE CANCER, SCREENING/CANCER, PROSTATE-SPECIFIC ANTIGEN (PSA), DISEASE MANAGEMENT

93/94-0805 CANCER RESEARCH, PROTEIN KINASE NETWORKS, CANCER-PRODUCING PROTEINS, CELL GROWTH REGULATION, ROUS SARCOMA VIRUS (RSV)

93/94-1651 CANCER RESEARCH, TUMOR GROWTH, CARTILAGE, SHARK CARTILAGE, ANTIANGIOGENESIS

93/94-2622 CANCER RESEARCH, TUMOR-SUPPRESSOR GENES, P53, MULTIPLE TUMOR-SUPPRESSOR GENE/MTS1, ANTICANCER VACCINES

93/94-2424 CANCER RISK, CURED MEATS, BRAIN TUMORS, HETEROCYCLIC AMINES, CHLOROPHYLLS, ONCOLOGY

93/94-0786 CANCER RISK, DIETARY FAT, VITAMIN INTAKE, ONCOLOGY, BREAST CANCER

93/94-2113 CANCER RISK, FAT INTAKE, DIET, NUTRITION, SMOKING, SATURATED FAT, LUNG CANCER

93/94-2511 CANCER RISK, HEMOGLOBIN, FERRITIN, IRON BUILDUP, FREE RADICALS, HEMOCHROMATOSIS, DIETARY IRON

93/94-1031 CANCER RISK, LACTATION, BREAST FEEDING, PREGNANCY, OVARIAN CANCER, EPITHELIAL OVARIAN CANCER, PITUITARY GONADOTROPHINS

93/94-1010 CANCER RISK, MALIGNANCY TREATMENTS, IMMUNOSUPPRESSION THERAPY, BONE MARROW TRANSPLANTATION, APLASTIC ANEMIA, MYELODYSPLASTIC SYNDROME

93/94-1635 CANCER RISK, NATURAL KILLER (NK) CELLS, LUNG CANCER, NK CELLS/CANCER RISK, ALLERGIC DISEASES, BRONCHIAL ASTHMA

93/94-0223 CANCER RISK, ONCOLOGY, OVARIAN CANCER, SERUM CA-125, DIAGNOSTIC TECHNIQUES

93/94-2289 CANCER RISK, OVARIAN CANCER, TUBAL LIGATION, HYSTERECTOMY, BIRTH CONTROL

93/94-0212 CANCER RISK FACTORS, SUNBURN, ONCOLOGY, SKIN CANCER, DNA REPAIR

93/94-2314 CANCER RISK FACTORS, VEGETABLES/RAW, GLUTATHIONE, ORAL CANCER, PHARYNGEAL CANCER, ANTICARCINOGENS, ANTIOXIDANTS

93/94-1018 CANCER RISK FACTORS, WAIST-HIP RATIO, ABDOMINAL FAT, FAT DISTRIBUTION, MORTALITY RISK, BODY FAT, CARDIOVASCULAR DISEASE-RISK FACTORS

93/94-1033 CANCER RISKS, DIET, HIGH-DENSITY LIPOPROTEINS, TRIGLYCERIDES, GALLSTONES, SUGAR INTAKE, BILIARY TRACT CANCER

93/94-0121 CANCER RISKS, FERTILITY, ORAL CONTRACEPTIVES, WOMEN'S HEALTH, OVARIAN CANCER, OVULATION

93/94-0797 CANCER RISKS, INDOOR RADON CONCENTRATION, RADON/CANCER, ONCOLOGY, LEUKEMIA

93/94-1292 CANCER RISKS, IONIZING RADIATION, OCCUPATIONAL HAZARDS, ENVIRONMENTAL HEALTH, PAPILLIARY THYROID CANCER, THYROID CANCER

93/94-2405 CANCER SCREENING, FECAL OCCULT BLOOD TESTING (FOBT), COLORECTAL CANCER (CRC), MINNESOTA COLON CANCER CONTROL STUDY, COLONOSCOPY

93/94-0273 CANCER SCREENING, HEMOCCULT, HEMOQUANT, RECTAL CANCER, FECAL OCCULT BLOOD TESTING, BLOOD SCREENING, COLORECTAL CANCER

93/94-0113 CANCER SCREENING, VASECTOMY, PROSTATE CANCER, UROLOGY, PROSTATE-SPECIFIC ANTIGEN (PSA), BIRTH CONTROL METHODS

93/94-0192 CANCER THERAPIES, DOXORUBICIN, CYCLOPHOSPHAMIDE, ANTICANCER AGENTS, INTERFERON ALFA, CHEMOTHERAPY, NON-HODGIN'S LYMPHOMA

93/94-2607 CANCER THERAPY, COLORECTAL CANCER, FLUOROURACIL, LEVAMISOLE, LEUCOVERIN, SEMUSTINE, ADJUVANT THERAPY

93/94-2203 CANCER THERAPY, DRUG THERAPY, CHEMOTHERAPY, TREATMENT REGIMENS, LUNG CANCER, SMALL CELL LUNG CANCER

93/94-2310 CANCER THERAPY, INTERLEUKIN 2 (IL-2), IMMUNOLOGICAL THERAPY, IMMUNE SYSTEM, METASTATIC RENAL CELL CANCER, METASTATIC MELANOMA

93/94-0132 CANCER THERAPY, VACCINES, VIRUS INFECTIONS, CERVICAL CANCER, IMMUNOTHERAPY-CANCER, PAPILLOMA VIRUS, EPSTEIN-BARR VIRUS, E7-PRODUCING VACCINIA

93/94-2535 CANCER TREATMENT, SYNTHETIC B-CAROTENE, ANTIOXIDANTS, BETA-CAROTENE, NUTRITION, DIETARY SUPPLEMENTS, DUNALIELLA BARDAWIL, CAROTENE, ALGAE, VITAMIN ADDITIVES

93/94-0107 CANCER TREATMENT, TOXICITY/TNF, GAMMA INTERFERON, TUMOR NECROSIS FACTOR (TNF)

93/94-0728 CANCER TREATMENT, TUMOR CELLS, PHOTODYNAMIC TREATMENT, AMINOLAEVULINIC ACID (50), HAEM, LASERS, MOUTH/CANCER, ORAL CAVITY/CANCER, ONCOLOGY

93/94-1691 CANCER TREATMENT DOXORUBICIN, CHEMOTHERAPY, ONCOLOGY, NON-HODGKIN'S LYMPHOMA, INTERFERON ALFA

93/94-0184 CANCER TREATMENT/SIDE EFFECTS, EMETOGENIC CHEMOTHERAPY, SEROTONIN ANTAGONISTS, ANTIEMETIC DRUGS, ONDANSETRON, METOPIMAZINE, CHEMOTHERAPY, VOMITING CONTROL

93/94-0084 CANCER VACCINES, VACCINE RESEARCH, CYTOKINES, MURINE TUMOR ANTIGENS, TUMOR ANTIGENS, GRANULOCYTE-MACROPHAGE (GM), GM COLONY-STIMULATING FACTOR(GM-CSF)

93/94-0091 CANCER-GENETIC MECHANISMS, TUMORIGENESIS, INSULIN-LIKE GROWTH FACTOR II, GENE IMPRINTING, WILMS' TUMOR, BECKWITH-WIEDEMANN SYNDROME, TUMOR DEVELOPMENT

93/94-0805 CANCER-PRODUCING PROTEINS, CELL GROWTH REGULATION, ROUS SARCOMA VIRUS (RSV), CANCER RESEARCH, PROTEIN KINASE NETWORKS

93/94-2633 CANCER/AIDS, GENETICS, LYMPHOMAS, ACQUIRED IMMUNODEFICIENCY SYNDROME, TUMOR GROWTH/AIDS, AIDS SEQUELAE, DNA ALTERATIONS, HUMAN IMMUNODEFICIENCY VIRUS (HIV)

93/94-0106 CANCER/BREAST, BLOOD-VESSEL DENSITY, RECURRENCE PREDICTION, TUMOR ANALYSIS, BREAST CANCER

93/94-0466 CANCER/BREAST, BREAST CANCER, ALCOHOL INTAKE, DIET, MENOPAUSE

93/94-2614 CANCER/BREAST, DRUG SIDE EFFECTS, BREAST CANCER, UTERINE CANCER, TAMOXIFEN, NOLVADEX, NATIONAL CANCER INSTITUTE

93/94-0424 CANCER/BREAST, DUCTAL CARCINOMA, IRRADIATION THERAPY, LUMPECTOMY, RADIATION/LUMPECTOMY COMBINATION, TREATMENT SUCCESS/STATISTICS, BREAST CANCER

93/94-1622 CANCER/BREAST, LACTATION, BREAST CANCER, RISK FACTORS/BREAST CANCER, BREASTFEEDING

93/94-0793 CANCER/BREAST, ONCOLOGY, BREAST CANCER, MATERNAL HISTORY/BREAST CANCER, RELATIVE RISKS

93/94-0425 CANCER/BREAST, SURGERY, AGE EFFECT, RADIATION/LUMPECTOMY COMBINATION, LUMPECTOMY, BREAST CANCER

93/94-1974 CANCER/BREAST (MALE), MALES, BREAST CANCER, NEOPLASMS/BREAST, ELECTROMAGNETIC FIELDS, OCCUPATIONAL DISEASES, HEAT EXPOSURE

93/94-0994 CANCER/CHILDREN, ONCOLOGY, CHILDHOOD CANCERS, VITAMIN K, HEMORRHAGIC DISEASES, LEUKEMIAS

93/94-1973 CANCER/COLON, COLORECTAL CANCER, CALCIUM, VITAMIN D, DAIRY FOODS, DIET, MILK CONSUMPTION

93/94-0486 CANCER/COLON, COLORECTAL CANCER (CC), TEST/COLON CANCER, DNA REPAIR, HEREDITARY NONPOLYPOSIS CC, COLON CANCER

93/94-0405 CANCER/COLON, FAT INTAKE, CHINA, COLON CANCER, PHYSICAL ACTIVITY, OCCUPATIONAL RISKS

93/94-1541 CANCER/COLON, RISK REDUCTION, COLON CANCER, DIETARY FIBER, GARLIC, FRUITS, VEGETABLES

93/94-0713 CANCER/COLORECTAL, COLORECTAL CANCER, SCREENING EFFECTIVENESS, FECAL OCCULT BLOOD, COLONOSCOPY, MORTALITY REDUCTION

93/94-1702 CANCER/DIOXIN, HODGKIN'S LYMPHOMA, MYELOID LEUKEMIA, THYROID CANCER, SEVESO YOUNG POPULATION, INDUSTRIAL ACCIDENTS, DIOXIN CONTAMINATION

93/94-0463 CANCER/ENDOMETRIAL, ENDOMETRIAL CANCER, CIGARETTES, SMOKING, POSTMENOPAUSAL WOMEN, ENDOGENOUS ESTROGEN, EXOGENOUS ESTROGEN

93/94-1898 CANCER/ENDOMETRIUM, BREAST CANCER, MENOPAUSE, GYNECOLOGY, SOCIODEMOGRAPHIC FACTORS, GERONTOLOGY, AGE/MENOPAUSE

93/94-2131 CANCER/GASTRIC, MEXICO, GASTRIC CANCER, PEPPERS/CHILI, CAPSAICIN, STOMACH NEOPLASMS, CHILI PEPPER CONSUMPTION

93/94-2332 CANCER/GENETIC LINK, HEREDITARY NONPOLYPOSIS COLORECTAL , HUMAN MISMATCH REPAIR GENES, GENE MUTATIONS, MUTL HOMOLOG, DISEASE ORIGINS, COLORECTAL CANCER

93/94-1432 CANCER/GENETIC PREDISPOSITION, HEREDITARY NONPOLYPOSIS CC, DIAGNOSTIC TOOLS/BLOOD TESTS, GENETICS, GENES/CANCER, COLON CANCER (CC), UTERINE CANCER

93/94-0188 CANCER/HAIR DYES, DYES/HAIR, HAIR DYES, FOOD AND DRUG ADMINISTRATION (FDA), FOOD, DRUG, AND COSMETIC ACT, ALLERGIC REACTIONS/HAIR DYES

93/94-1376 CANCER/HEAD AND NECK, DRUG THERAPY, ORAL DISEASE, RADIATION/SIDE EFFECTS, PILOCARPINE, XEROSTOMIA

93/94-1051 CANCER/IMMUNE SYSTEM, IMMUNOTHERAPY/CANCER, ONCOLOGY, CYTOLYTIC T LYMPHOCYTES, ANTIGEN E, TUMOR-REJECTION ANTIGENS, CELL CLONING

93/94-1405 CANCER/LIVER, CIRRHOSIS, ALPHA-FETOPROTEIN, HEPATOCELLULAR CARCINOMA, DIAGNOSTIC TESTS/LIVER CANCER, LIVER CANCER, CHRONIC HEPATITIS

93/94-1301 CANCER/LIVER, RISK FACTORS/CANCER, CIRRHOSIS, POPULATION STUDIES, ALPHA-FETOPROTEIN, LIVER CANCER, CHRONIC HEPATITIS

93/94-2563 CANCER/LUNG, CANCER/PROSTATE, ALPHA-TOCOPHEROL, LUNG CANCER, CIGARETTES, VITAMIN E, BETA CAROTENE, SMOKING

93/94-2582 CANCER/LUNG, NICOTINE, DETOXIFICATION ABILITY, TOBACCO, CIGARETTES, SMOKING, TOXINS

93/94-0794 CANCER/LUNG, ONCOLOGY, LUNG CANCER, CIGARETTES, TOBACCO EXPOSURE, SMOKING

93/94-1628 CANCER/LUNG, TREATMENT REGIMENS, PREOPERATIVE CHEMOTHERAPY, SURGERY/LUNG CANCER, LUNG CANCER, NON-SMALL-CELL LUNG CANCER

93/94-1921 CANCER/LUNG, bcl-2 PROTO-ONCOGENE, APOPTOSIS, NON-SMALL-CELL LUNG CARCINOMA, SQUAMOUS-CELL CARCINOMA, MARKERS/DISEASE PROGNOSIS, ADENOCARCINOMA, PROTO-ONCOGENES, CELL DEATH

93/94-1295 CANCER/OVARIAN, EPITHELIAL OVARIAN CANCER, POSTMENOPAUSAL WOMEN, INHIBIN, FOLLICLE-STIMULATING HORMONE (FSH), GYNECOLOGY, GRANULOSA-CELL TUMORS, TUMORS/OVARIAN, DISEASE MARKERS

93/94-0408 CANCER/OVARIAN, STAGING TECHNIQUES, PLATINUM-BASED CHEMOTHERAPY, HYSTERECTOMY, SURVIVAL STATISTICS, TREATMENT OPTIONS, OVARIAN CANCER

Keyword Index

93/94-1296 CANCER/OVARIAN, TREATMENTS/OVARIAN CANCER, GYNECOLOGY, PELVIC ULTRASONOGRAPHY, OVARIAN CANCER, SURVIVAL RATES/OVARIAN CANCER, EPITHELIAL OVARIAN CANCER

93/94-2563 CANCER/PROSTATE, ALPHA-TOCOPHEROL, LUNG CANCER, CIGARETTES, VITAMIN E, BETA CAROTENE, SMOKING, CANCER/LUNG

93/94-0319 CANCER/PROSTATE, FARMERS/CANCER, PROSTATE CANCER, HERBICIDES, OCCUPATIONAL HAZARDS

93/94-1633 CANCER/PROSTATE, PROSTATE CANCER, HORMONE THERAPY, RADICAL PROSTATECTOMY, IRRADIATION, GRADE 3 TUMORS, CONSERVATIVE MANAGEMENT

93/94-0377 CANCER/PROSTATE, RISK FACTORS/VASECTOMY, BIRTH CONTROL METHODS, STERILIZATION, PROSTATE CANCER, VASECTOMY

93/94-0210 CANCER/SKIN, DNA REPAIR, FAMILIAL CANCER, SKIN CANCER, GENETIC REPAIR CAPACITY, SUN/EXPOSURE RISKS

93/94-2551 CANCER/STOMACH, GASTRITIS/CANCER, HELICOBACTER PYLORI, NON-HODGKIN'S LYMPHOMA, GASTRIC LYMPHOMA, NONGASTRIC LYMPHOMA

93/94-2411 CANCER/STOMACH, STOMACH CANCER, GASTRIC CANCER, DIET, NITROSAMINES, NITRITES, VITAMIN C

93/94-1700 CANCER/STOMACH, STOMACH CANCER, NITRATE-TRAPPING AGENTS, ANTIOXIDANTS, VITAMIN A, C, E, GASTRIC CARCINOGENESIS, NUTRIENT INTAKE, INTRAGASTRIC NITROSATION PROCESS

93/94-0795 CANCER/STOMACH, STOMACH CANCER, ONCOLOGY, GASTRIC CANCER, VODKA CONSUMPTION, CIGARETTES, SMOKING

93/94-2255 CANCRUM ORIS, MOUTH ULCER, POVERTY, MALNUTRITION, ORAL HYGIENE, NOMA

93/94-1323 CANDIDIASIS, CHLAMYDIA, PELVIC INFLAMMATORY DISEASE (PID), GYNECOLOGY, ABORTION, GENITAL TRACT INFECTION, ANEROBIC VAGINOSIS

93/94-0077 CANEBRAKE RATTLESNAKE, BOG TURTLE, COPPER CREEK, SPECIES CONSERVATION, ENDANGERED ANIMALS, VIRGINIA WILDLIFE

93/94-2467 CANIDAE, CONSERVATION PLAN, WOLF MANAGEMENT, ENDANGERED SPECIES, EUROPEAN WOLF

93/94-2486 CANIFORMIA, FELIFORMIA, FOOD DIGESTION, TEETH/CARNIVORES, MOUTH STRUCTURE, DOGS, CATS, PALEONTOLOGY, MAMMALS, CARNIVORA, CARNASSIALS

93/94-1605 CANINE RABIES, PASSIVE IMMUNIZATION, ANIMAL VECTORS/RABIES, VIRUSES, RABIES, VACCINATION/RABIES

93/94-0672 CANINES, ANIMAL BEHAVIOR, GENE MAPPING, DOGS/GENOME MAPPING, BEHAVIORAL TRAITS/DOGS

93/94-1844 CANNABINOIDS, ANANDAMIDE, NEUROLOGY, PHARMACOLOGY, MARIJUANA, DRUG RESEARCH

93/94-1694 CANNABINOIDS, NEUROSCIENCE, BRAIN RECEPTORS, CORITCAL DEVELOPMENT, MARIJUANA SMOKING

93/94-1845 CANNABINOIDS, PHARMACOLOGY, ILLEGAL DRUGS, GOVERNMENT PROGRAMS, MARIJUANA

93/94-1195 CANNABIS, CANNIBINOIDS, ANANDAMIDE, MACROPHAGES, IMMUNE SYSTEM, THC, PHARMACEUTICALS

93/94-2025 CANNABIS, MOLECULAR BIOLOGY, SPLEEN, TETRAHYDROCANNABINOL (THC), ILLEGAL DRUGS, MARIJUANA RECEPTORS, POLYMERASE CHAIN REACTION (PCR)

93/94-0336 CANNIBALISM, REPTILE FAMILY RELATIONSHIPS, ZOOLOGY, ANIMAL BEHAVIOR, ANIMAL DEVELOPMENT, TIGER SALAMANDER

93/94-1195 CANNIBINOIDS, ANANDAMIDE, MACROPHAGES, IMMUNE SYSTEM, THC, PHARMACEUTICALS, CANNABIS

93/94-1485 CANOLA, SOY-BASED FOOD PRODUCTS, CHESTNUTS, FOOD AND DRUG ADMINISTRATION (FDA), DIET, ALTERNATE FOODS, COTTONSEED

93/94-1743 CANOPY FOREST, UNDERSTORY/FOREST, GRAY SQUIRRELS, WILDLIFE, FOREST ECOSYSTEMS, NEW YORK STATE FORESTS, ENVIRONMENTAL CONSERVATION

93/94-1826 CANOPY GAPS, TERRESTRIAL ECOSYSTEMS, ECOSYSTEMS, FORESTS, SAVANNAS, PATCH DYNAMICS

93/94-1741 CANOWINDRA GROSSI, AMPHIBIAN EVOLUTION, PHYLLOLEPID, GROENLANDASPIS, AUSTRALIA, FOSSIL FISHES, PALEONTOLOGY

93/94-0887 CANTILEVER, TWO-DIMENSIONAL IMAGING, IMAGING TECHNIQUES/MEDICAL, MOLECULAR BIOLOGY, MAGNETIC RESONANCE IMAGING (MRI)

93/94-1264 CANYON FERRY STATE PARK, EAGLES, BIRDS OF PREY, MONTANA, ANIMAL BEHAVIOR, BALD EAGLES, WILDLIFE BEHAVIOR

93/94-1567 CAPE GRIFFON, GYPS COPROTHERES, SCAVENGERS, ANIMAL CARCASSES, OSTEODYSTROPHY, BIRDS, VULTURES

93/94-0356 CAPE HONEYBEES, APIS MELLIFERA CAPENSIS, AFRICAN BEES, APIS MELLIFERA SCUTELLATA, PSEUDOQUEEN BEES, PHEROMONES, DIPLOID, BEES, APIARY

93/94-0371 CAPITULA, ANIMAL BEHAVIOR, STICK INSECTS, EGG PROTECTION STRATEGIES, ANTS, ENTOMOLOGY

93/94-2458 CAPRIFOLIACEAE, PLANTS/BERRIES, ELDERBERRIES, SAMBUCUS SPECIES, BERRIES

93/94-1242 CAPRIPOX, LUMPY SKIN DISEASE (LSD), GENETIC ENGINEERING, VACCINES, LIVESTOCK DISEASES, RINDERPEST

93/94-2131 CAPSAICIN, STOMACH NEOPLASMS, CHILI PEPPER CONSUMPTION, CANCER/GASTRIC, MEXICO, GASTRIC CANCER, PEPPERS/CHILI

93/94-2434 CAPSID RNA, GENETIC ENGINEERING, TRANSGENIC PLANTS, PLANT PATHOGENS, VIRAL GENES, NICOTIANA BENTHAMIANA

93/94-1592 CAPTIVE ANIMALS, ZOO EXHIBITS, ANIMAL BEHAVIOR, BEHAVIORAL ENRICHMENT DEVICES, FORAGING, ENVIRONMENTAL STIMULATION

93/94-0667 CAPTIVE BREEDING, ANIMAL BEHAVIOR, ENDANGERED SPECIES, GIANT PANDA, PANDAS/BREEDING CENTERS, URINARY ESTROGEN CONCENTRATIONS

93/94-1555 CAPTIVE BREEDING, ENDANGERED SPECIES, GYMNOGYPS CALIFORNIANUS, BIRDS, CONSERVATION, RAPTORS, CALIFORNIA CONDORS, CONDORS

93/94-1273 CAPTIVE BREEDING, GIANT INSECTS, INSECT TRACKING PROGRAMS, SPECIES PROTECTION, ANIMAL BEHAVIOR, ENDANGERED SPECIES, NEW ZEALAND, WETAS

93/94-1578 CAPTIVE BREEDING, HAWAIIAN HONEYCREEPERS, ENDANGERED SPECIES, BIRD CONSERVATION, HAWAII, CONSERVATION PROGRAMS

93/94-0948 CAPTIVE BREEDING, SPECIES REINTRODUCTION, DOGS/WILD, AFRICAN WILD DOGS, LYCAON PICTUS, ENDANGERED SPECIES, WILDLIFE CONSERVATION

93/94-2500 CAPTIVE BREEDING, SPINY ANTEATER, ECHIDNA, AUSTRALIA, MONOTREMES, WILDLIFE, MATING HABITS, TACHYGLOSSUS ACULEATUS

93/94-0670 CAPTIVE BREEDING, TAGGING PROGRAMS/TURTLES, TURTLES/SEA, ENDANGERED SPECIES, ANIMAL BEHAVIOR, GREEN SEA TURTLES, BREED AND RELEASE PROGRAMS

93/94-0653 CAPTIVE BREEDING, ZOO BREEDING, REINTRODUCTION PROJECTS, WILDLIFE CONSERVATION, WOLVES, GOLDEN LION TAMARIN, TAMARINS

93/94-0975 CAPTIVE BREEDING, ZOOLOGY, ANIMAL REPRODUCTION, INBREEDING, ZOO ANIMALS, CHEETAH, GENETIC DIVERSITY

93/94-1239 CAPTIVE BREEDING PROGRAMS, WORLD WIDE FUND FOR NATURE (WWF), HORSES, PRZEWALSKI'S HORSE, ENDANGERED SPECIES, WILDLIFE CONSERVATION, RARE MAMMALS

93/94-1565 CAPTIVE WILDLIFE, WILDLIFE REINTRODUCTION, IBISES, ENDANGERED SPECIES, ANIMAL BEHAVIOR, WALDRAPP IBIS, GERONICUS EREMITA

93/94-0640 CAPTIVE-REARED BIRDS, WILDLIFE CONSERVATION, FISH AND WILDLIFE SERVICE (FWS), WHOOPING CRANES, ENDANGERED SPECIES

93/94-1269 CAPTIVE-REARED TURKEYS, WILDLIFE CONSERVATION, ANIMAL BEHAVIOR, GAME BIRDS, REPRODUCTIVE SUCCESS/WILDERNESS, VIRGINIA WILDLIFE, WILD TURKEYS, TURKEY RESTORATION

93/94-2717 CAPTIVITY, ANIMALS RIGHTS ACTIVISTS, AQUARIUMS, HUMANE TREATMENT, HABITAT/CAPTIVITY, GIANT OCTOPUSES, OCTOPUSES, CONSERVATION, MARINE ANIMALS

93/94-1490 CAPTIVITY/DOLPHINS, WILDLIFE PRESERVATION, ANIMAL RIGHTS, DOLPHINS, CAPTURED ANIMALS, WHALE RESCUE TEAM, SHEDD AQUARIUM

93/94-1277 CAPTIVITY/FORAGING, MONKEYS, ANIMAL BEHAVIOR, SQUIRREL MONKEYS, FORAGING, DIET/MONKEYS

93/94-1274 CAPTIVITY/WHALES, WHALES/MARINE PARKS, MARINE MAMMALS, ORCAS, FREE WILLY, MARINE PARKS, KEIKO

93/94-1980 CAPTOPRIL, ANGIOTENSIN CONVERTING ENZYME (ACE) , MICROALBUMINURIA, KIDNEY DISEASES, INSULIN-DEPENDENT DIABETES MELLITUS, DISEASE PROGRESSION, RENAL DISEASES, DIABETES

93/94-1679 CAPTOPRIL, ANGIOTENSIN-CONVERTING-ENZYME INHIB., SERUM CREATININE, GLOMERULI, ANGIOTENSIN II, INSULIN-DEPENDENT DIABETES, NEPHROPATHY, KIDNEY FAILURE

93/94-0779 CAPTOPRIL, ENALAPRIL, ANTIHYPERTENSION DRUGS, ANGIOTENSIN-CONVERTING-EXZYME INHIB., QUALITY OF LIFE, DRUG THERAPY, MEDICATION EFFECT/QUALITY OF LIFE

93/94-1490 CAPTURED ANIMALS, WHALE RESCUE TEAM, SHEDD AQUARIUM, CAPTIVITY/DOLPHINS, WILDLIFE PRESERVATION, ANIMAL RIGHTS, DOLPHINS

93/94-2331 CARBAMAZEPINE, EPILEPSY, CHILDREN/NEURODEVELOPMENT DET., MEDICINE, ANTIEPILEPTIC THERAPY/PREGNANCY, TERATOGEN, PHENYTONIN

93/94-1701 CARBOHYDRATE, FIBER, VITAMIN D., EDUCATION, BIOPSY, FIBROCYSTIC BREAST DISEASE (FBD), NUTRITION

93/94-2278 CARBOHYDRATES, FATS, NUTRITION, MORTALITY, POPULATION STUDIES, DIETARY COMPOSITION

93/94-2139 CARBOHYDRATES, OXYGEN/FREE, PHOTOSYNTHESIS, PLANT PHYSIOLOGY, CHLOROPHYLL, PIGMENTS/PLANTS, ECOLOGY, BIOCHEMISTRY, CARBON FIXING

93/94-0901 CARBON BONDS, CHEMICAL TRACERS, LANTHANUM DICARBIDE, CHEMISTRY, BUCKYBALLS, FULLERENES, HELIUM

93/94-1801 CARBON CYCLE, GLOBAL WARMING, CARBON DIOXIDE, BOREAL FORESTS, CLIMATE CHANGE, FOREST CONSERVATION, CARBON SINK

93/94-0869 CARBON DIOXIDE, AIR POLLUTION, ENERGY CONSERVATION, CLIMATE CHANGE, GREENHOUSE GASES, EARTH SUMMIT, ENVIRONMENTAL CONCERNS

93/94-1801 CARBON DIOXIDE, BOREAL FORESTS, CLIMATE CHANGE, FOREST CONSERVATION, CARBON SINK, CARBON CYCLE, GLOBAL WARMING

93/94-1464 CARBON DIOXIDE, CLIMATE CHANGE, WASTE DISPOSAL, GREENHOUSE GASES, AIR POLLUTION, FORESTS, CARBON SINKS, TREE PLANTING

93/94-1807 CARBON DIOXIDE, FOSSIL FUELS, CARBON SINKS, FORESTS, ACID RAIN, BOREAL FOREST

93/94-1817 CARBON DIOXIDE, GLOBAL CARBON BALANCE, BIODIVERSITY LOSS, FORESTS, DEFOREESTATION, TROPICAL FORESTS

93/94-1147 CARBON DIOXIDE, GLOBAL TEMPERATURES, THERMOHALINE CIRCULATION, ICE-SHEET MELTING, CLIMATE MODEL

93/94-0612 CARBON DIOXIDE, PLANTS-CLIMATE EFFECTS, HERBIVORES, PLANT EATERS, ICE AGES, WEATHERING, CLIMATE CHANGE

93/94-0548 CARBON DIOXIDE, PUBLIC TRANSPORTATION, GLOBAL WARMING, CITY PLANNING, ENVIRONMENTAL PROTECTION, TOWN PLANNING, AUTO EMISSIONS

93/94-0931 CARBON DIOXIDE (CO2), DEFORESTATION, FOSSIL FUELS, CLIMATE, BOREAL FORESTS, CO2 ABSORPTION/FORESTS, GREENHOUSE EFFECT

93/94-2376 CARBON DIOXIDE EMISSIONS, CAMEROON, LAKE NYOS, LAKE MONDUN, ENVIRONMENT, GEOLOGY, NATURAL DISASTER

93/94-2050 CARBON DIOXIDE EMISSIONS, EUROPEAN UNION, BURDEN SHARING, TRAFFIC, FOSSIL FUELS, POLLUTION, CLIMATE CONVENTION

93/94-1778 CARBON DIOXIDE EMISSIONS, GAS FLUX, EMISSIONS, METHANE, WASTEWATER TREATMENT

93/94-2661 CARBON DIOXIDE LEVEL INCREASES, PHOTOSYNTHESIS, ENVIRONMENT, PLANT PHYSIOLOGY, FERTILIZATION EFFECT, TROPICAL FOREST, BIODIVERSITY, TREE GROWTH ACCELERATION, TROPICAL RAINFORESTS

93/94-1839 CARBON DIOXIDE/ATMOSPHERIC, APERTURE LENGTH, OATS, WHEAT, AGRICULTURE, GRASSES, BOTANY

93/94-2139 CARBON FIXING, CARBOHYDRATES, OXYGEN/FREE, PHOTOSYNTHESIS, PLANT PHYSIOLOGY, CHLOROPHYLL, PIGMENTS/PLANTS, ECOLOGY, BIOCHEMISTRY

93/94-0004 CARBON ISOTOPE ANALYSIS, MICROFOSSILS, HUMAN DIET, CORN, MAIZE, STAPLE CROPS, ARCHAEOLOGY, RADIOCARBON DATING

93/94-0316 CARBON ISOTOPE RATIOS, MAIZE, ANCIENT CIVILIZATIONS, ARCHAEOLOGY, PHYTOLITHS

93/94-2667 CARBON MONOXIDE, AIR POLLUTION, POLLUTION REDUCTION, EARTH'S ATMOSPHERE, ATMOSPHERIC POLLUTION

93/94-0264 CARBON MONOXIDE, BUILDING VENTILATION, INDOOR AIR QUALITY, AIR POLLUTION, ENVIRONMENTAL HEALTH, RADON, WATER VAPOR

93/94-2069 CARBON MONOXIDE, CHILDREN'S HEALTH, POISONING CASES/CHILDREN, CHEMICALS/HOUSEHOLD, PESTICIDES, POISON LABELING, SNAKE BITES, TRADITIONAL MEDICINE

93/94-2352 CARBON MONOXIDE, NORTHERN HEMISPHERE, GLOBAL ATMOSPHERIC TRENDS, OXIDATIVE CHEMISTRY, ATMOSPHERIC CHEM./CARBON MONOXIDE, TROPOSPHERE

93/94-2066 CARBON MONOXIDE, RESPIRATORY DISEASE, PUBLIC HEALTH, SMOG ALERT SYSTEMS, ASTHMA, AIR POLLUTION, OZONE

93/94-1993 CARBON MONOXIDE (CO), INDOOR SPORTING EVENTS, INTERNAL COMBUSTION ENGINES, PUBLIC HEALTH, TRACTOR PULLS

93/94-0893 CARBON POLYMERS, DIAMOND, ORGANIC SYNTHESIS, MICROELECTRONICS

93/94-1801 CARBON SINK, CARBON CYCLE, GLOBAL WARMING, CARBON DIOXIDE, BOREAL FORESTS, CLIMATE CHANGE, FOREST CONSERVATION

93/94-1807 CARBON SINKS, FORESTS, ACID RAIN, BOREAL FOREST, CARBON DIOXIDE, FOSSIL FUELS

93/94-1837 CARBON SINKS, RAINFORESTS, TROPICAL FORESTS, ATMOSPHERIC CO2, GLOBAL WARMING, FOREST TURNOVER, BIODIVERSITY

Keyword Index

93/94-2690 CARBON SINKS, SUCCESSION/FORESTS, FORESTS, PEATLANDS, BOGS, SPHAGNUM BOGS, CLIMAX VEGETATION

93/94-1464 CARBON SINKS, TREE PLANTING, CARBON DIOXIDE, CLIMATE CHANGE, WASTE DISPOSAL, GREENHOUSE GASES, AIR POLLUTION, FORESTS

93/94-2321 CARBON-12 SIGNATURES, STROMATOLITES, EVOLUTIONARY HISTORY, GEOCHEMISTRY, MICROFOSSILS, FOSSIL MICROBES, CYANOBACTERIA

93/94-2067 CARBON-ISOTOPIC ANALYSIS, GEOCHEMISTRY, ALASKA, GEOLOGICAL SURVEY, ENVIRONMENT, EXXON VALDEZ, OIL SPILLS

93/94-2175 CARCHARODON CARCHARIAS, MARINE PREDATION, SHARK ATTACKS, SHARK ECOLOGY, GREAT WHITE SHARK, WHITE SHARK

93/94-1735 CARCINOGENESIS, DNA REPLICATION, GENE MUTATIONS, MISMATCH REPAIR, HEREDITY, COLON CANCER, CANCER

93/94-0775 CARCINOGENS, BIS-PHENOL-A, NONYLPHENOL, PLASTICS, XENOESTROGENS, CANCER, ENVIRONMENTAL EXPOSURES

93/94-2611 CARCINOGENS, DIMETHYLANILINE(2,6-), CANCER, PHARMACEUTICALS, LIDOCAINE, ANESTHETICS

93/94-2525 CARCINOGENS, NIGHT BLINDNESS, VITAMIN SUPPLEMENTS, BETA-CAROTENE, VITAMIN E, ANTIOXIDANTS

93/94-2435 CARCINOGENS, RISK ASSESSMENT, FOOD ADDITIVES, PESTICIDES, INSECT-RESISTANT VEGETABLES, AGRICULTURE, FOOD SAFETY, TOXINS

93/94-1897 CARCINOID SYNDROME, DIARRHEA, GASTROENTEROLOGY, BOWEL TRANSIT, GUT MOTOR DYSFUNCTION

93/94-1456 CARCINOMAS, NODULES, ONCOLOGY, THYROID DISEASE, NUCLEAR WEAPONS TESTING, RADIOACTIVE IODINES

93/94-1200 CARDIA STUDY, COFFEE, CAFFEINE, LIPOTPROTEINS, CARDIOVASCULAR RISK FACTORS, CORONARY ARTERY RISK

93/94-1732 CARDIA STUDY, PLASMA FIBRINOGEN CORRELATES, ATHEROSCLEROTIC DISEASE, FIBRINOGEN, BLOOD COAGULATION FACTORS, CARDIOVASCULAR DISEASE

93/94-0680 CARDIAC ABNORMALITIES, ELECTRICAL SYSTEM-HEART, PACEMAKERS, HEART STIMULATION, BRADYCARDIA

93/94-0124 CARDIAC ABNORMALITIES, MARFAN SYNDROME, HYPERTROPHIC CARDIOMYOPATHY, ATHLETICS, SUDDEN CARDIAC DEATH, GENETIC DISORDERS

93/94-0681 CARDIAC ABNORMALITIES, MICROWAVE OVENS, PACEMAKERS, HEART STIMULATION

93/94-0123 CARDIAC AILMENTS, MYOCARDITIS, ACUTE MYOCARDIAL INFARCTION, ANTIMYOSIN MYOCARDIAL SCINTIGRAPHY, CORONARY DISEASE

93/94-0711 CARDIAC AILMENTS, NEW YORK STATE, TREATMENT APPROPRIATENESS, CORONARY ARTERY BYPASS GRAFT SURGERY, SURGICAL PROCEDURES, HEART DISEASE

93/94-1609 CARDIAC ARREST, CARDIOPULMONARY RESUSCITATION (CPR), ACTIVE COMPRESSION-DECOMPRESSION, AMBU CARDIOPUMP, TREATMENT COMPARISON

93/94-2505 CARDIAC ARREST, CARDIOVERTER DEFIBRILLATOR, HEART RHYTHM, ELECTROMAGNETIC INTERFERENCE, BRADYCARDIA, TACHYCARDIA, CARDIOLOGY

93/94-2101 CARDIAC ARREST, ELDERLY PATIENTS, CHRONIC ILLNESS, GERIATRICS, CARDIOPULMONARY RESUSCITATION

93/94-0696 CARDIAC ARREST, MIMODIPINE, NEUROPSYCHOLOGICAL OUTCOMES, PSYCHOLOGICAL IMPAIRMENT, DEPRESSION, CEREBRAL BLOOD FLOW, INTELLECTUAL DETERIORATION, HEART ATTACKS

93/94-2404 CARDIAC ARREST, PRE-HOSPITAL ARREST SURVIVAL EVAL., PUBLIC HEALTH , EMERGENCY MEDICAL PROCEDURES

93/94-0706 CARDIAC ARREST, SOCIOECONOMIC STATUS, CORONARY ARTERY DISEASE, HEART DISEASE, SURVIVAL STATISTICS

93/94-0421 CARDIAC ARREST, TRANSCUTANEOUS PACING, EMERGENCY MEDICAL TECHNICIANS, EARLY INTERVENTION, OUT-OF-HOSPITAL PACING, CARDIOLOGY

93/94-0771 CARDIAC ARRHYTHMIAS, ANTIARRHYTHMIC DRUGS, SOTALOL, VENTRICULAR TACHYARRHYTHMIAS, ELECTROPHYSIOLOGIC STUDY, ELECTROCARDIOGRAPHIC MONITORING

93/94-0677 CARDIAC ARRHYTHMIAS, DEFIBRILLATORS, REENTRANT TACHYCARDIA, SURGICAL PROCEDURES, ELECTRICAL ABNORMALITIES/HEART, HEART ARRHYTHMIAS, PACEMAKERS, HEARTBEAT

93/94-1907 CARDIAC ARRHYTHMIAS, OSTEOPOROSIS, PSYCHIATRY, ANOREXIA NERVOSA, WEIGHT GAIN, BODY IMAGE, AMENORRHEA

93/94-1006 CARDIAC CATHETERIZATION, BLOOD FLOW ABNORMALITIES, ECHOCARDIOGRAPHY, CARDIOVASCULAR DIAGNOSES, DOPPLER ECHOCARDIOGRAPHY, TRANSESOPHAGEAL ECHOCARDIOGRAPHY

93/94-0717 CARDIAC CATHETERIZATION, BYPASS SURGERY, ANGIOPLASTY, HIGH-TECH PROCEDURES, PHYSICIANS JUDGEMENT, SERVICE AVAILABILITY/USE, HEALTH CARE COSTS, ACUTE MYOCARDIAL INFARCTION, CARDIAC PROCEDURES

93/94-1293 CARDIAC CATHETERIZATION, CORONARY ANGIOGRAPHY, INVASIVE CARDIAC PROCEDURES, MYOCARDIAL INFARCTION, CARDIOVASCULAR DISEASE, PROCEDURE AVAILABILITY/USE

93/94-2568 CARDIAC DISEASE, MYOCARDITIS, MEDICINE, HEART TRANSPLANTATION, HUMORAL IMMUNITY, CELLULAR IMMUNITY, HEART DISEASE, IMMUNE SYSTEM

93/94-1015 CARDIAC FUNCTION EVALUATION, TECHNETIUM, RADIOACTIVE TRACING, VENTRICULAR FUNCTION, MEDICINE/INSTRUMENTATION, CARDIOVASCULAR DISEASE, NUCLEAR CARDIOLOGY

93/94-0096 CARDIAC ION CHANNELS, ION CHANNELS, ELECTROCARDIOGRAPHIC ABNORMALITIES, ARRHYTHMIAS, HEART FUNCTION, MEMBRANE POTENTIAL, DEPOLARIZATION

93/94-0691 CARDIAC MUSCLE ACTIVATION, PACEMAKER/CARDIAC, SARCOPLASMIC RETICULUM, TROPONIN, CROSS-BRIDGE CYCLING, ISCHEMIA, MUSCLE CONTRACTIONS/HEART, MYOCYTES/CALCIUM, HEARTBEAT

93/94-0688 CARDIAC MYOCYTES, ARTERIAL BLOCKAGES, HEART ATTACKS, BLOOD CIRCULATION, ISCHEMIA, HEART FUNCTION, ATHEROSCLEROSIS

93/94-0717 CARDIAC PROCEDURES, CARDIAC CATHETERIZATION, BYPASS SURGERY, ANGIOPLASTY, HIGH-TECH PROCEDURES, PHYSICIANS JUDGEMENT, SERVICE AVAILABILITY/USE, HEALTH CARE COSTS, ACUTE MYOCARDIAL INFARCTION

93/94-0469 CARDIAC REPOLARIZATION, QT PROLONGATION, HEART ARRYTHMIAS, DRUG INTERACTIONS, TERFENADINE, KETOCONAZOLE, PHARMACOLOGY

93/94-0197 CARDIAC SURGERY, HEART DISEASE, DYSRHYTHMIAS, HYPOMAGNESEMA, MAGNESIUM SALTS

93/94-2224 CARDIAC TROPONIN I., ECHOCARDIOGRAM, VASCULAR SURGERY, MYOCARDIAL INFARCTION, CARDIOLOGY, PERIOPERATIVE MYOCARDIAL INFARCTION

93/94-1726 CARDIOLIPINS, PREGNANCY COMPLICATIONS, ANTI-CARDIOLIPIN ANTIBODIES, MISCARRIAGE, LUPUS ERYTHEMATOSUS, AUTOANTIBODIES

93/94-2223 CARDIOLOGY, ABDOMINAL AORTIC SURGERY, CORONARY ARTERY DISEASE, DIPYRIDAMOLE-THALLIUM SCINTIGRAPHY, RADIONUCLIDE ANGIOGRAPHY, MYOCARDIAL PERFUSION

93/94-0389 CARDIOLOGY, ACUTE INFERIOR MYOCARDIAL INFARCTION, RIGHT VENTRICULAR INFARCTION, ST-SEGMENT ELEVATION, IN-HOSPITAL MORTALITY, DIAGNOSTIC PROCEDURES, HEART ATTACKS

93/94-1692 CARDIOLOGY, ACUTE MYOCARDIAL INFARCTION, THROMBOLYTIC THERAPY, STREPTOKINASE, HEPARIN, TISSUE PLASMINOGEN ACTIVATOR, CORONARY FLOW

93/94-2527 CARDIOLOGY, ANGIOGRAPHY, RADIONUCLIDE SCAN, MEDICINE, CATHETERIZATION, SEX-BIAS/MEDICAL, CORONARY ARTERY DISEASE

93/94-2545 CARDIOLOGY, BLOOD PRESSURE, AEROBIC EXERCISE, CARDIOVASCULAR DISEASE, HYPERTENSION

93/94-2505 CARDIOLOGY, CARDIAC ARREST, CARDIOVERTER DEFIBRILLATOR, HEART RHYTHM, ELECTROMAGNETIC INTERFERENCE, BRADYCARDIA, TACHYCARDIA

93/94-0421 CARDIOLOGY, CARDIAC ARREST, TRANSCUTANEOUS PACING, EMERGENCY MEDICAL TECHNICIANS, EARLY INTERVENTION, OUT-OF-HOSPITAL PACING

93/94-0586 CARDIOLOGY, CARDIOVASCULAR DISEASE, ATHEROSCLEROSIS, CHOLESTEROL, HEALTH EDUCATION, DIET

93/94-2307 CARDIOLOGY, CORONARY ANGIOPLASTY, ATHERECTOMY, MONOCLONAL ANTIBODY, ISCHEMIC COMPLICATIONS, REVASCULARIZATION

93/94-0725 CARDIOLOGY, CORONARY ANGIOPLASTY, RESTENOSIS, REOINTIMAL PROLIFERATION, SMOOTH-MUSCLE CELLS

93/94-2409 CARDIOLOGY, CORONARY ATHEROSCLEROSIS, HEART DISEASE, COCAINE USE, CIGARETTE SMOKING, CORONARY-ARTERY VASOCONSTRICTION

93/94-0791 CARDIOLOGY, CORONARY HEART DISEASE, MYOCARDIAL INFARCTION, HORMONE-REPLACEMENT THERAPY, TACHYCARDIA, HYPERTENSION, WOMEN'S HEALTH

93/94-0403 CARDIOLOGY, DIAGNOSTIC TOOLS, COMPUTER PROGRAMS/HEART, HEART, ELECTRIC FIELDS, WOLFF-PARKINSON-WHITE SNYDROME

93/94-1600 CARDIOLOGY , HYPERTENSION, BLOOD PRESSURE, DRUG THERAPY, PHYSICAL ACTIVITY, WEIGHT REDUCTION, BETA BLOCKER

93/94-0787 CARDIOLOGY, ISCHEMIC HEART DISEASE, TEMPERATURE CHANGE, SEASONS, CORONARY DEATHS

93/94-2543 CARDIOLOGY, MYOCARDIAL INFARCTION, HEART ATTACK, THROMUS, BETA BLOCKERS, THROMBOLYTIC AGENTS

93/94-1374 CARDIOLOGY, PERCUTANEOUS TRANSLUMINAL (PT), PT CORONARY ANGIOPLASTY (PTCA), HEART ATTACKS, CLOT-BUSTING DRUGS, THROMBOLYTIC AGENTS

93/94-0127 CARDIOLOGY, PERCUTANEOUS TRANSLUMINAL CA (PTCA), CORONARY ANGIOPLASTY (CA), RISK FACTORS, MYOCARDIAL INFARCTION, CORONARY ARTERIES, BYPASS GRAFT SURGERY

93/94-1601 CARDIOLOGY, PERCUTANEOUS TRANSLUMINAL CORONARY, ANGINA, HEART ATTACKS, WOMEN'S HEALTH

93/94-2245 CARDIOLOGY, PERCUTANEOUS TRANSLUMINAL CORONARY, ANGIOPLASTY, ANGINA, RESTENOSIS, MYOCARDIAL INFARCTION

93/94-2224 CARDIOLOGY, PERIOPERATIVE MYOCARDIAL INFARCTION, CARDIAC TROPONIN I., ECHOCARDIOGRAM, VASCULAR SURGERY, MYOCARDIAL INFARCTION

93/94-1995 CARDIOLOGY, SEROTONIN, CORONARY ANGIOPLASTY, PLATELET AGGREGATION, KETANSERIN

93/94-1297 CARDIOLOGY, SURGERY/PDA, TREATMENT OPTIONS/PDA, PATENT DUCTUS ARTERIOSUS (PDA), CONGENITAL LESIONS, TRANSCATHETER OCCLUDER IMPLANTATION, PEDIATRICS

93/94-1916 CARDIOMYOPATHY, DIABETES MELLITUS, HYPERTENSION, SMOKING, MORTALITY, BLOOD PRESSURE, HEART DISEASE

93/94-2298 CARDIOPROTECTIVE EFFECTS, HEART DISEASE, CORONARY HEART DISEASE, WINE-DRINKING, ALCOHOL CONSUMPTION, FRENCH PARADOX

93/94-1187 CARDIOPROTECTIVE SUBSTANCES, FISH CONSUMPTION, JAPAN, DIET, SEAFOOD CONSUMPTION, LIFE EXPECTANCY, CHOLESTEROL, TAURINE, OMEGA-3

93/94-2101 CARDIOPULMONARY RESUSCITATION, CARDIAC ARREST, ELDERLY PATIENTS, CHRONIC ILLNESS, GERIATRICS

93/94-1609 CARDIOPULMONARY RESUSCITATION (CPR), ACTIVE COMPRESSION-DECOMPRESSION, AMBU CARDIOPUMP, TREATMENT COMPARISON, CARDIAC ARREST

93/94-2297 CARDIOVASCULAR COMPLICATIONS, WARFARIN, ASPIRIN, TRANSIENT ISCHEMIC ATTACK (TIA), ATRIAL FIBRILLATIONS

93/94-1006 CARDIOVASCULAR DIAGNOSES, DOPPLER ECHOCARDIOGRAPHY, TRANSESOPHAGEAL ECHOCARDIOGRAPHY, CARDIAC CATHETERIZATION, BLOOD FLOW ABNORMALITIES, ECHOCARDIOGRAPHY

93/94-0586 CARDIOVASCULAR DISEASE, ATHEROSCLEROSIS, CHOLESTEROL, HEALTH EDUCATION, DIET, CARDIOLOGY

93/94-2522 CARDIOVASCULAR DISEASE, B VITAMINS, HOMOCYSTEINE, FOLATE, FORTIFIED FOODS, CARDIOVASCULAR RISK FACTORS, HEART DISEASE, NUTRITION

93/94-0391 CARDIOVASCULAR DISEASE, BLOOD PRESSURE, CHOLESTEROL, HEALTH EDUCATION, HYPERTENSION, SMOKING, RISK FACTOR MODIFICATION, SEX DIFFERENCES, HEART DISEASE

93/94-1732 CARDIOVASCULAR DISEASE, CARDIA STUDY, PLASMA FIBRINOGEN CORRELATES, ATHEROSCLEROTIC DISEASE, FIBRINOGEN, BLOOD COAGULATION FACTORS

93/94-2211 CARDIOVASCULAR DISEASE, DEPRESSION, CORONARY ARTERY DISEASE, HEART ATTACKS, MENTAL HEALTH

93/94-2214 CARDIOVASCULAR DISEASE, DISEASE CONTROL, ACTIVE-PARTICIPATION APPROACH, CHRONIC DISEASE, SICK ROLE, SELF-MONITORING PROCEDURES, HYPERTENSION

93/94-2232 CARDIOVASCULAR DISEASE, EXERCISE, HYPERTENSION, CAROTID APPLANATION TONOMETRY, CAROTID-ARTERY STIFFNESS

93/94-2534 CARDIOVASCULAR DISEASE, HEART ATTACKS, HEART DISEASE, FIBRINOGEN, CHOLESTEROL, DISEASE PREVENTION, NUTRITION

93/94-0176 CARDIOVASCULAR DISEASE, HEART DISEASES, MENOPAUSE, PROGESTINS, MYOCARDIAL INFARCTIONS, ESTROGEN USE

93/94-0128 CARDIOVASCULAR DISEASE, HYPERTENSION, BLOOD PRESSURE, DRUG THERAPY, LIFE STYLE THERAPY

93/94-1623 CARDIOVASCULAR DISEASE, HYPERTENSION, BLOOD PRESSURE, HEART STUDY, SYSTOLIC HYPERTENSION, BORDERLINE HYPERTENSION

93/94-2545 CARDIOVASCULAR DISEASE, HYPERTENSION, CARDIOLOGY, BLOOD PRESSURE, AEROBIC EXERCISE

93/94-1015 CARDIOVASCULAR DISEASE, NUCLEAR CARDIOLOGY, CARDIAC FUNCTION EVALUATION, TECHNETIUM, RADIOACTIVE TRACING, VENTRICULAR FUNCTION, MEDICINE/INSTRUMENTATION

93/94-2197 CARDIOVASCULAR DISEASE, OBESITY, BODY MASS INDEX, WEIGHT, MORTALITY, HEART DISEASE

93/94-0116 CARDIOVASCULAR DISEASE, OBESITY, TRANSPLANT RECIPIENT SELECTION, SOCIODEMOGRAPHICS, ORGAN TRANSPLANTATION, END-STAGE RENAL DISEASE, RENAL TRANSPLANTS

93/94-1293 CARDIOVASCULAR DISEASE, PROCEDURE AVAILABILITY/USE, CARDIAC CATHETERIZATION, CORONARY ANGIOGRAPHY, INVASIVE CARDIAC PROCEDURES, MYOCARDIAL INFARCTION

93/94-2212 CARDIOVASCULAR DISEASE, RISK FACTORS, HEIGHT, PHYSICIANS' HEALTH STUDY, HEART DISEASE

Keyword Index

93/94-1625 CARDIOVASCULAR DISEASE, SEXUAL ACTIVITY, HEART ATTACK RISK, MORNING HOURS, PHYSICAL EXERTION/HEART ATTACK

93/94-0992 CARDIOVASCULAR DISEASE, STROKES, BYPASS SURGERY, DIPYRIDAMOLE, ASPIRIN THERAPY, HEART ATTACKS

93/94-1026 CARDIOVASCULAR DISEASE, TOBACCO USE, DEVELOPING COUNTRIES, NUTRITION, DEGENERATIVE DISEASES, DISEASES OF AFFLUENCE

93/94-0414 CARDIOVASCULAR DISEASE, WOMEN, HEART ATTACKS, MENOPAUSE, ESTROGEN REDUCTION, ARTERIAL PLAQUE, IRON

93/94-1704 CARDIOVASCULAR DISEASE (CVD), CIGARETTE SMOKING, SERUM CHOLESTEROL, BLOOD PRESSURE, GENDER DIFFERENCES/CVD, DEATH RATES

93/94-1703 CARDIOVASCULAR DISEASE (CVD), COMMUNITY HEALTH CAMPAIGNS, SOCIAL POSITION, SERUM CHOLESTEROL, SMOKING, PUBLIC HEALTH

93/94-1674 CARDIOVASCULAR DISEASE (CVD), WORLD HEALTH ORGANIZATION (WHO), ELDERLY POPULATIONS, HEALTH PROMOTION, AGING/HEALTH ISSUES

93/94-1018 CARDIOVASCULAR DISEASE-RISK FACTORS, CANCER RISK FACTORS, WAIST-HIP RATIO, ABDOMINAL FAT, FAT DISTRIBUTION, MORTALITY RISK, BODY FAT

93/94-1005 CARDIOVASCULAR DISEASE/WOMEN, ESTROGEN, POSTMENOPAUSAL WOMEN, HORMONE REPLACEMENT THERAPY (HRT), OSTEOPOROSIS, BREAST CANCER

93/94-0378 CARDIOVASCULAR DISEASES, AGING, MYOCARDIAL INFARCTION, ANGINA PECTORIS, AGE SPECIFIC PREVALENCE, OLDER ADULTS/HEART DISEASE

93/94-0567 CARDIOVASCULAR DISEASES, RESPIRATORY INFECTIONS, AIR POLLUTION, COLD-RELATED MORTALITY, HEAT-RELATED MORTALITY, INFLUENZA

93/94-2296 CARDIOVASCULAR HEALTH, ESTROGEN THERAPY, POSTMENOPAUSAL WOMEN, CARDIOVASCULAR RISKS, HIGH-DENSITY-LIPOPROTEIN CHOLESTEROL, LOW-DENSITY-LIPOPROTEIN CHOLESTEROL

93/94-0710 CARDIOVASCULAR ILLNESS, HEART DISEASES, PERCUTANEOUS TRANSLUMINAL (PT), PT CORONARY ANGIOPLASTY (PTCA), CORONARY ARTERY DISEASE, TREATMENT APPROPRIATENESS

93/94-0402 CARDIOVASCULAR INTERVENTIONS, HEART DISEASE, NEW YORK STATE, SURGICAL PROCEDURES, CORONARY ANGIOGRAPHY

93/94-1994 CARDIOVASCULAR MORTALITY, CANCER INCIDENCE, SMOKING-RELATED CANCERS, POPULATION AGING, PUBLIC HEALTH, ENVIRONMENTAL HEALTH, DISEASE INCIDENCE ANALYSIS

93/94-1076 CARDIOVASCULAR PHARMACOLOGY, DIGOXIN THERAPY, CHRONIC HEART FAILURE, ANGIOTENSIN-CONVERTING ENZYME (ACE), ACE INHIBITORS, RADIANCE STUDY

93/94-1200 CARDIOVASCULAR RISK FACTORS, CORONARY ARTERY RISK, CARDIA STUDY, COFFEE, CAFFEINE, LIPOTPROTEINS

93/94-0765 CARDIOVASCULAR RISK FACTORS, ESTROGEN, PROGESTIN, PLASMA LIPID CONCENTRATIONS, HORMONE-REPLACEMENT THERAPY, POSTMENOPAUSAL WOMEN

93/94-2522 CARDIOVASCULAR RISK FACTORS, HEART DISEASE, NUTRITION, CARDIOVASCULAR DISEASE, B VITAMINS, HOMOCYSTEINE, FOLATE, FORTIFIED FOODS

93/94-1484 CARDIOVASCULAR RISK REDUCTION/PETS, ALLERGIES, ASSISTANCE DOGS, PETS, MENTAL HEALTH, ANXIETY REDUCTION

93/94-2296 CARDIOVASCULAR RISKS, HIGH-DENSITY-LIPOPROTEIN CHOLESTEROL, LOW-DENSITY-LIPOPROTEIN CHOLESTEROL, CARDIOVASCULAR HEALTH, ESTROGEN THERAPY, POSTMENOPAUSAL WOMEN

93/94-2505 CARDIOVERTER DEFIBRILLATOR, HEART RHYTHM, ELECTROMAGNETIC INTERFERENCE, BRADYCARDIA, TACHYCARDIA, CARDIOLOGY, CARDIAC ARREST

93/94-2697 CARIBBEAN, MARINE BIOLOGY, EVOLUTIONARY DIVERGENCE, PACIFIC OCEAN, ALPHEUS, CRUSTACEANS, CENTRAL AMERICA, DNA

93/94-0611 CARIBBEAN FRUIT FLIES, INSECT PESTS, MEDFLY, GRAPEFRUITS, PEST CONTROL, GIBBERELLIC ACID, FRUIT FLIES

93/94-0631 CARIBBEAN MONKEYPOD TREE, BIOLOGICAL CLOCKS, PLANT BEHAVIOR, WATER PRESSURE/LEAVES, LIGHT STIMULI, PULVINUS, LEAF MOVEMENT, POTASSIUM IONS, CELL MEMBRANES

93/94-1458 CARIBBEAN SEA, EVOLUTION, MARINE ORGANISMS, PANAMA/ISTHMUS, GEOLOGY, PLATE TECTONICS, MOLLUSKS

93/94-0673 CARIBOU, TOURISM BOYCOTT, ANIMAL PROTECTION, ALASKA, WOLVES, WILDLIFE MANAGEMENT, THREATENED SPECIES

93/94-2375 CARIES, FLUORIDATED DENTIFRICES, DENTAL HEALTH, DENTISTRY, WATER FLUORIDATION

93/94-2253 CARIES, GINGIVITIS, PERIODONTITIS, PERIODONTAL POCKET, CALCULUS, DENTAL HEALTH, PLAQUE

93/94-2486 CARNASSIALS, CANIFORMIA, FELIFORMIA, FOOD DIGESTION, TEETH/CARNIVORES, MOUTH STRUCTURE, DOGS, CATS, PALEONTOLOGY, MAMMALS, CARNIVORA

93/94-2486 CARNIVORA, CARNASSIALS, CANIFORMIA, FELIFORMIA, FOOD DIGESTION, TEETH/CARNIVORES, MOUTH STRUCTURE, DOGS, CATS, PALEONTOLOGY, MAMMALS

93/94-0944 CARNIVORE SPECIES, WILDLIFE IMBALANCE, REPTILES, FOOD PYRAMID, EVOLUTION-CLIMATE EFFECTS, MAMMALIAN CARNIVORES, AUSTRALIA, MEGANESIA

93/94-0831 CARNIVORES, DEVONIAN PERIOD, PALEONTOLOGY, FOSSILS, LAND COLONIZATION, EVOLUTION, TERRESTRIAL ANIMALS

93/94-1588 CARNIVORES, EVOLUTION, OPTIC TECTUM, SUPERIOR COLLICULUS, NEURAL ANATOMY, ANIMAL BEHVAIOR, TECTOSPINAL TRACT, PREDATORY BEHAVIOR, FEEDING BEHAVIOR/NEURAL SYSTEMS

93/94-2642 CARNIVORES, PREDATORS, FOSSILS, TARPITS, EXTINCTION, PALEONTOLOGY, LA BREA TAR PITS, PLEISTOCENE

93/94-1843 CARNIVORES, THREATENED SPECIES, PLANT EXPORTATION, NORTH CAROLINA, BOTANY, VENUS'S FLYTRAPS

93/94-0639 CARNIVORES, VIRGINIA WILDLIFE, ANIMAL ADAPTATIONS, WEASELS, MUSTELA FRENATA

93/94-0035 CARNIVOROUS ANIMALS, WIDEBEEST MIGRATIONS, CROCODILES, NILE CROCODILES, SERENGETI NATIONAL PARK, REPTILES

93/94-0916 CARNIVOROUS PLANTS, VENUS'S FLYTRAP, GARDENING, SUNDEWS, SARRACENIA, PLANT BEHAVIOR, BOTANY

93/94-0917 CARNIVOROUS PLANTS, VENUS'S FLYTRAP, HORTICULTURE, BOG PLANTS, PLANT BEHAVIOR, HABITAT DESTRUCTION, BOTANY

93/94-2142 CAROB TREE, CERATONIA SILIQUA L., MORPHOPHYSIOLOGICAL ADAPTATION, PLANT GENETICS, AGRICULTURE, CULTIVATION

93/94-2535 CAROTENE, ALGAE, VITAMIN ADDITIVES, CANCER TREATMENT, SYNTHETIC B-CAROTENE, ANTIOXIDANTS, BETA-CAROTENE, NUTRITION, DIETARY SUPPLEMENTS, DUNALIELLA BARDAWIL

93/94-1022 CAROTENE, ZAMBIA, MALNUTRITION, CASSAVA, AGRICULTURE, NUTRITIONAL BLINDNESS, VITAMIN A DEFICIENCY

93/94-0180 CAROTENOIDS, ATHEROSCLEROSIS, LOW-DENSITY LIPOPROTEINS (LDL), DIET SUPPLEMENTATION, VITAMIN E, ANTIOXIDANTS, AGE-RELATED DISEASES, HEART DISEASES

93/94-2282 CAROTENOIDS, BETA-CAROTENE INTAKE, VITAMIN A, PROVITAMIN A CAROTENOIDS, EPIDEMIOLOGIC METHODS

93/94-2232 CAROTID APPLANATION TONOMETRY, CAROTID-ARTERY STIFFNESS, CARDIOVASCULAR DISEASE, EXERCISE, HYPERTENSION

93/94-2532 CAROTID BODY, PEAK FLOW METER, RESPIRATORY MEDICINE, ASTHMA, BREATHLESSNESS

93/94-0716 CAROTID ENDARTERECTOMY, MAGNETIC RESONANCE IMAGING (MRI), PHARMACOLOGY, STROKE TREATMENT, ACUTE ISCHEMIC STROKE, HYPERTENSION

93/94-0125 CAROTID ENDARTERECTOMY, STENOSIS, HEART DISEASES, STROKES, SURGICAL PROCEDURES, ASYMPTOMATIC CAROTID STENOSIS

93/94-2232 CAROTID-ARTERY STIFFNESS, CARDIOVASCULAR DISEASE, EXERCISE, HYPERTENSION, CAROTID APPLANATION TONOMETRY

93/94-2624 CARPAL TUNNEL SYNDROME, DIABETES, AGING, HUMAN GROWTH HORMONE, ACROMEGALY, GERONTOLOGY

93/94-2218 CARPAL TUNNEL SYNDROME, THORACIC OUTLET SYNDROME, ULNAR NEUROPATHY, PERIPHERAL NERVE ENTRAPMENT CONT'S., WRIST, ELBOW, MEDICINE, NEUROPATHY

93/94-0997 CARPEL TUNNEL SYNDROME, PHYSICAL THERAPY, UPPER LIMB DISORDERS/WORK-RELATED, OCCUPATIONAL HEALTH, REPETITIVE STRAIN INJURY (RSI), WORK-RELATED PHYSICAL PROBLEMS

93/94-2176 CARPENTER BEES, HOT-BLOODED INSECTS, BEES, INSECTS, TEMPERATURE REGULATION, THERMOREGULATORY BEHAVIOR, HONEYBEES, BUMBLEBEES

93/94-2691 CARPINTERIA SEAL WATCH, CONSERVATION, MARINE MAMMALS, ANIMAL PROTECTION, CALIFORNIA HARBOR SEALS, COYOTES, SEALS

93/94-1235 CARRAGEEN, FURCELLARIA LUMBRICALIS, MASTOCARPUS STELLATUS, HORTICULTURE, HISTAMINE, HORDENINE

93/94-0375 CARRIER TEST/CYSTIC FIBROSIS, GENETIC DISEASES, GENE MUTATIONS, CYSTIC FIBROSIS (CF), CF TRANSMEMBRANE CONDUCTANCE REG., DELTA F508

93/94-2594 CARRIERS/HIV, NICHD, DISEASE TRANSMISSION, HUMAN IMMUNODEFICIENCY VIRUS (HIV), ZIDOVUDINE, PREGNANCY, NIAID

93/94-1651 CARTILAGE, SHARK CARTILAGE, ANTIANGIOGENESIS, CANCER RESEARCH, TUMOR GROWTH

93/94-2086 CASCO BAY CONTAMINANTS, POLYCYCLIC AROMATIC HYDROCARBONS,PAH, PETROLEUM CONTAMINATION, WATER CONTAMINATION, SEDIMENT CONTAMINATION, ENVIRONMENT CONSERVATION

93/94-2262 CASE REPORTING/AIDS, CENTERS FOR DISEASE CONTROL, ACQUIRED IMMUNODEFICIENCY SYNDROME, AIDS, HUMAN IMMUNODEFICIENCY VIRUS (HIV), ADOLESCENT AIDS

93/94-0276 CASEINATE, PROTEIN HYDROLYSATES, STANDARDIZED FOOD, FEDERAL FOOD, DRUG, AND COSMETIC ACT, FOOD AND DRUG ADMINISTRATION (FDA), INGREDIENT LABELING, COLORING ADDITIVES/FOOD

93/94-1022 CASSAVA, AGRICULTURE, NUTRITIONAL BLINDNESS, VITAMIN A DEFICIENCY, CAROTENE, ZAMBIA, MALNUTRITION

93/94-0306 CASSAVA, CROP SCIENCE, MANIHOT ESCULENTA, GLOBAL FOOD SUPPLIES, FOOD PRODUCTION, TROPICAL ROOT CROPS, AGRONOMY, AGRICULTURAL RESEARCH

93/94-1231 CASSAVA, PESTICIDES, SOUTH AMERICA, AGRICULTURE, TROPICAL AGRICULTURE, BIOLOGICAL PEST CONTROL

93/94-0614 CASSAVA PRODUCTION, MEALYBUG, PARASITIC WASPS, EPIDINOCARSIS LOPEZI, GREEN MITES, PHYTOSEIID PREDATORS

93/94-1871 CASTOR GLANDS, WILDLIFE BIOLOGY, ANIMAL PESTS, CASTORIDAE, BEAVER RELOCATION

93/94-1871 CASTORIDAE, BEAVER RELOCATION, CASTOR GLANDS, WILDLIFE BIOLOGY, ANIMAL PESTS

93/94-1553 CAT FLEAS, CTENOCEPHALIDES FELIS, PUBLIC HEALTH, FLEAS, PARASITES

93/94-1038 CAT SCRATCH DISEASE, PEDIATRICS, ROCHALIMAEA HENSELAE, FLEAS, DOMESTIC CAT INFECTIONS, INFECTIOUS DISEASES

93/94-0619 CAT/SCENT GLANDS, FELINE INTOXICANTS, VALERIANA OFFICINALIS, PLANTS, CHEMICAL DEFENSES, ACTINIDIA, HORTICULTURE, NEPETA CATARIA, NEPETALACTONE, CATNIP RESPONSE

93/94-0783 CATALYTIC ANTIBODY, ARTIFICIAL ENZYMES, DRUG CRAVINGS, ILLEGAL DRUGS, CHEMISTRY, COCAINE ADDICTION

93/94-1448 CATALYTIC CONVERTERS, BENZENE, TOLUENE, XYLENE, AUTO EMISSIONS, UNLEADED GAS, ENVIRONMENT, VOLATILE ORGANIC COMPOUNDS (VOCs)

93/94-2049 CATALYTIC CONVERTERS, NITROGEN OXIDES, POLLUTION, AIR POLLUTION, ASTHMA, OXIDES/NITROGEN, DUST MITES

93/94-1776 CATARACT, SUN BATHING, ULTRAVIOLET RADIATION, OZONE DEPLETION, IMMUNE SYSTEM, SKIN CANCER, SOLAR ERYTHEMA

93/94-0086 CATARACTS, EYE DISEASES, ANTIOXIDANTS, RISK FACTORS/CATARACTS, SMOKING, ULTRAVIOLET (UV) LIGHT, DIET

93/94-1454 CATARACTS, METEOROLOGY, OZONE DEPLETION, ULTRAVIOLET LIGHT, EYE DISEASES, SKIN CANCER

93/94-2705 CATASTROPHES, PHYSICS, COMPUTER MODELS, DARWINIAN EVOLUTION, EVOLUTIONARY THEORY, PUNCTUATED EQUILIBRIUM, SELF-ORGANIZED SYSTEMS

93/94-2341 CATENANES, ROTAXANES, NONCOVALENT BONDING, SWITCHES/MOLECULAR, COMPUTER, TECHNOLOGY, MOLECULAR CHEMISTRY, SELF-ASSEMBLING MOLECULES

93/94-0317 CATERPILLAR INFESTATIONS, MAIZE, PLANTS, SURVIVAL STRATEGIES/PLANTS, INSECT-SUMMONING COMPOUNDS, VOLATILE TERPENOIDS, PARASITIC WASP, COTESIA MARGINIVENTRIS

93/94-0049 CATERPILLARS, BIRD NESTS, NEST MATERIALS, SILK, FIBROIN, SPIDERS

93/94-0052 CATERPILLARS, CALPODES ETHLIUS, MICROTUBULES, INSECT PHYSIOLOGY, ENTOMOLOGY, CELL BIOLOGY

93/94-2527 CATHETERIZATION, SEX-BIAS/MEDICAL, CORONARY ARTERY DISEASE, CARDIOLOGY, ANGIOGRAPHY, RADIONUCLIDE SCAN, MEDICINE

93/94-1798 CATHODE, HAZARDOUS WASTE CLEANUP, ENVIRONMENTAL PROTECTION, SOIL REMEDIATION, ELECTROKINETIC REMEDIATION, SOIL POLLUTION, ANODE

93/94-1989 CATIONS, MAGNESIUM, POTASSIUM, SODIUM, FIBER/DIETARY, BLOOD PRESSURE, CALCIUM

93/94-0629 CATKINS, HORTICULTURE, COTTONWOOD TREE, POPULUS SARGENTII, WILLOW FAMILY

93/94-0620 CATMINT, NEPETA FAASSENII, NEPETA MUSSINII, CATNIP, NOMENCLATURE/CATMINT, HORTICULTURE

93/94-0620 CATNIP, NOMENCLATURE/CATMINT, HORTICULTURE, CATMINT, NEPETA FAASSENII, NEPETA MUSSINII

93/94-0619 CATNIP RESPONSE, CAT/SCENT GLANDS, FELINE INTOXICANTS, VALERIANA OFFICINALIS, PLANTS, CHEMICAL DEFENSES, ACTINIDIA, HORTICULTURE, NEPETA CATARIA, NEPETALACTONE

Keyword Index

93/94-0229 CATOPITHECUS BROWNI, PROTEOPITHECUS SYLVIAE, FAYUM FOSSILS, FOSSILS, PRIMATE EVOLUTION, EVOLUTION, PALEONTOLOGY

93/94-0032 CATS, BRAIN SIZE, FELIS SPECIES, EVOLUTION/CATS, DOMESTICATED CATS, EMBRYONIC DEVELOPMENT/CATS

93/94-0061 CATS, EVOLUTION, DOMESTIC CAT, SPANISH WILDCAT, FELINE BRAIN NEURONS, VISUAL PATHWAY, RETINAL GANGLIONS

93/94-2486 CATS, PALEONTOLOGY, MAMMALS, CARNIVORA, CARNASSIALS, CANIFORMIA, FELIFORMIA, FOOD DIGESTION, TEETH/CARNIVORES, MOUTH STRUCTURE, DOGS

93/94-1864 CATS, PET THERAPY, HEALTH IMPROVEMENTS, TOXOPLASMOSIS, PET BURNOUT, ANIMAL COMPANIONS, DOGS

93/94-0350 CATTLE, LIVESTOCK SPERM, DNA, IN VITRO FERTILIZATION, CYTOMETERS, ANIMAL PHYSIOLOGY, DAIRY COWS

93/94-1024 CATTLE CLONING, LIVESTOCK BREEDING, CLONING, GENETICS, REPRODUCTION, EMBRYO CLONING, AGRIBUSINESS

93/94-0637 CATTLE DISEASES, VACCINE DEVELOPMENT/LIVESTOCK, GERMPLASM CONSERVATION/LIVESTOCK, AGRICULTURAL RESEARCH, LIVESTOCK RESEARCH, ANIMAL BREEDING TECHNIQUES

93/94-0328 CATTLE FEED, CROP SCIENCE, COMMERCIAL PRODUCTION/SUGAR, BEET/SUGAR, SUGAR MANUFACTURE, PROCESSED SUGAR, BY-PRODUCTS/SUGAR BEET

93/94-0619 CATTLE TEETH, ARCHEOLOGY, IRTHLINGBOROUGH SITE, BURIAL PIT, STONE AGE, RADIOCARBON DATING

93/94-1749 CAUCASUS, MOUNTAIN REGIONS, ALPINE REGION, TOURISM, ECONOMY, GAME HUNTING, WILD BOAR

93/94-0678 CAULIFLOWER EAR, GROIN INJURY, PHRENIC NERVE, INJURIES/BOXING, DIAPHAGM INJURIES, FIGHT INJURIES, BODY INJURIES, SOLAR PLEXUS

93/94-2105 CAUSTICS/HOME, POISON CONTROL CENTERS, CHILDREN'S HEALTH, CHEMICALS/TOXIC, CLEANING CHEMICALS, HOUSEHOLD POISONS

93/94-2035 CAVE DWELLERS, PRINCE OF WALES ISLAND, ARCHEOLOGY, MIGRATION ROUTES, COASTAL MIGRATION THEORY, ANTHROPOLOGY, LOGGING OPERATIONS, ALASKA

93/94-2368 CAVES, INLAND MIGRATION THEORY, COASTAL REFUGIA THEORY, STYGOBROMUS QUATSINESIS, FOREST MANAGEMENT, ARCHAEOLOGY, TONGASS NATIONAL FOREST, FED. CAVE RESOURCES PROTECTION ACT

93/94-1255 CAVIAR, FOOD LABELING/FRAUDULENT, SEAFOOD INDUSTRY, SEAFOOD FRAUD, FOOD AND DRUG ADMINISTRATION (FDA), SHRIMP OVERBREEDING

93/94-2194 CAVIAR, HUDSON RIVER FISHERY, STURGEON, FISHING INDUSTRY, ATLANTIC STURGEON

93/94-1359 CD26, HUMAN IMMUNODEFICIENCY VIRUS (HIV), AIDS, RESEARCH, MEDICAL RESEARCH, ETHICS, IMMUNE CELLS, ENTRY POINT/HIV VIRUS, CELL SURFACE

93/94-1329 CD4, IMMUNOSUPPRESSION, MORTALITY, DISEASE HISTORY, ACQUIRED IMMUNODEFICIENCY SYNDROME, AIDS, ANTIGENS

93/94-0144 CD4 (HELPER) T CELLS, T-CELL BALANCE, ACQUIRED IMMUNODEFICIENCY SNYDROME, AIDS, HUMAN IMMUNODEFICIENCY VIRUS (HIV), IMMUNE SYSTEM, BLIND HOMEOSTASIS MODEL, CD8 (KILLER) T CELLS

93/94-0440 CD4 CELL COUNTS, ZIDOVUDINE, AZT, DISEASE PROGRESSION, INFECTIOUS DISEASES, HUMAN IMMUNODEFICIENCY VIRUS (HIV), ACQUIRED IMMUNODEFICIENCY SYNDROME, ANTIRETROVIRAL DRUGS

93/94-0156 CD4 CELLS, IDIOPATHIC CD4+-/LYMPHOCYTOPENIA, IMMUNE SYSTEM, OPPORTUNISTIC INFECTIONS, AIDS-LIKE INFECTIONS

93/94-0751 CD4 CELLS, IMMUNE SYSTEM, PROPHYLACTIC TREATMENT, AIDS TREATMENTS, ACQUIRED IMMUNODEFICIENCY SYNDROME, HUMAN IMMUNODEFICIENCY VIRUS (HIV), ZIDOVUDINE, AZT

93/94-1950 CD4 COUNTS, PROPORTIONAL HAZARDS MODEL, SURVIVAL PATTERNS, INFECTIOUS DISEASES, HUMAN IMMUNODEFICIENCY VIRUS, ACQUIRED IMMUNODEFICIENCY SYNDROME

93/94-2550 CD4 LYMPHOCYTE COUNTS, ACQUIRED IMMUNODEFICIENCY SYNDROME, AIDS, HUMAN IMMUNODEFICIENCY (HIV), IMMUNE SYSTEM, SURVIVAL TIME/AIDS

93/94-2720 CD4 LYMPHOCYTE COUNTS, PNEUMOCYSTIS CARINII PNEUMONIA, IMMUNE RESPONSES, ACQUIRED IMMUNODEFICIENCY SYNDROME, AIDS/SURVIVAL TIME

93/94-2558 CD4 PROTEIN, ANTI-HIV DRUGS, ACQUIRED IMMUNODEFICIENCY VIRUS, MOLECULAR BIOLOGY, HUMAN IMMUNODEFICIENCY VIRUS (HIV), PROTEIN DISULFIDE-ISOMERASE

93/94-2552 CD4 PROTEINS, T CELL RESPONSE INHIBITION, IMMUNE SYSTEM, MULTIPLE SCLEROSIS (MS), ENCEPHALOMYELITIS, MYELIN SHEATHS, NERVE DESTRUCTION/MS, MOUSE MODELS/MS

93/94-1025 CD4 RECEPTORS, AIDS TREATMENT, INFECTIOUS DISEASES, ACQUIRED IMMUNODEFICIENCY SYNDROME, IMMUNE SYSTEM

93/94-1952 CD4+ LYMPHOCYTE COUNT, COINFECTION, B2-MICROGLOBULIN LEVELS, DISEASE PROGRESSION, HUMAN IMMUNODEFICIENCY VIRUS (HIV), HUMAN T-CELL LYMPHOTROPIC VIRUS, TYPE I (HTLV-I)

93/94-2554 CD4+ T-LYMPHOCYTE COUNT, OPPORTUNISTIC INFECTION, SURVIVAL PROSPECTS/AIDS PATIENTS, INDEX DISEASES, CENTERS FOR DISEASE CONTROL (CDC), ACQUIRED IMMUNODEFICIENCY SYNDROME, AIDS

93/94-0151 CD4+ T-LYMPHOCYTES, IMMUNE CELLS, IDIOPATHIC CD4+ T-LYMPHOCYTOPENIA, IMMUNOSUPRESSION, HUMAN IMMUNODEFICIENCY VIRUS (HIV), AIDS

93/94-0907 CD5-POSITIVE B CELLS, INFECTIOUS AGENTS, CELL PHYSIOLOGY, AUTOANTIBODIES, IMMUNE SYSTEM, ANTIBODIES

93/94-0144 CD8 (KILLER) T CELLS, CD4 (HELPER) T CELLS, T-CELL BALANCE, ACQUIRED IMMUNODEFICIENCY SNYDROME, AIDS, HUMAN IMMUNODEFICIENCY VIRUS (HIV), IMMUNE SYSTEM, BLIND HOMEOSTASIS MODEL

93/94-1956 CD8 T-CELLS, ACQUIRED IMMUNODEFICIENCY SYNDROME, HUMAN IMMUNODEFICIENCY VIRUS (HIV), GENE THERAPY, GANCICLOVIR, RIBOZYME, T-CELLS/CD8

93/94-2675 CEDAR SWAMP, FENS, WETLANDS, SWAMPS, PLANT BIOLOGY, PEATLAND, SPHAGNUM MOSS

93/94-0030 CELERY, APIUM GRAVEOLENS L., HORTICULTURE, AGRICULTURE, VEGETABLE CROPS, FUSARIUM YELLOW, LATE BLIGHT

93/94-0821 CELL BEHAVIOR, EMT-6 CELLS, CHEMOTHERAPY, TUMORS, DRUG RESISTANCE, CANCER CELLS

93/94-1212 CELL BEHAVIOR, MOLECULAR BIOLOGY, BIOTECHNOLOGY, BIOENGINEERING, RECEPTOR-LIGAND INTERACTIONS, MATHEMATICAL MODELING

93/94-1439 CELL BIOLOGY, BIOCHEMISTRY, NUCLEIC ACIDS, HUMAN GENETICS, GENES, GENETIC ANALYSES

93/94-1102 CELL BIOLOGY, BREAST CANCER, BREAST CANCER GENE, BRCA1, RECOMBINATION EVENTS, TUMOR SUPPRESSION

93/94-0052 CELL BIOLOGY, CATERPILLARS, CALPODES ETHLIUS, MICROTUBULES, INSECT PHYSIOLOGY, ENTOMOLOGY

93/94-2034 CELL BIOLOGY, CELL CYCLE PROTEINS, CYCLIN-DEPENDENT KINASE (CDK), PHOSPHATASE GENE SYSTEM, PH080 GENE, GENETIC STUDIES

93/94-2222 CELL BIOLOGY, CIRCADIAN RHYTHMS, BIOLOGICAL CLOCK, NEUROSPORA CRASSA, FREQUENCY LOCI, TEMPORAL REGULATIONS

93/94-2724 CELL BIOLOGY, ENERGY FLOW/CELLS, CELLULAR STRUCTURE, SELF-ORGANIZATION, CALCIUM WAVES

93/94-2322 CELL BIOLOGY, GAP JUNCTION CHANNELS, PROLINE, INTERCELL STRUCTURES, STAVES/PROTEIN

93/94-2573 CELL BIOLOGY, INTERFERONS, VIRAL INFECTION, CYTOKINES, IMMUNE SYSTEM, CANCER, MULTIPLE SCLEROSIS

93/94-0513 CELL BIOLOGY, MOLECULAR BIOLOGY, T-CELL ANERGY, T-CELL RECEPTOR (TCR), IMMUNOGENIC PEPTIDES, IMMUNOLOGY

93/94-1717 CELL BIOLOGY, NEUROSCIENCE, NEURAL TRANSMISSIONS, PAIN MESSAGES, SUBSTANCE P, NEUROTRANSMITTERS, RECEPTOR MOLECULES

93/94-0958 CELL BIOLOGY, SEA URCHINS, MATING BEHAVIOR, BINDIN, EGG DEVELOPMENT, ANIMAL BEHAVIOR

93/94-0235 CELL BIOLOGY, STRESS RESPONSE, STRESS PROTEINS, CELLULAR DEFENSES, DENATURANTS, PROTEIN MATURATION

93/94-1051 CELL CLONING, CANCER/IMMUNE SYSTEM, IMMUNOTHERAPY/CANCER, ONCOLOGY, CYTOLYTIC T LYMPHOCYTES, ANTIGEN E, TUMOR-REJECTION ANTIGENS

93/94-1713 CELL CYCLE, DNA INHIBITORS, GENETICS, CYCLINS, ENZYMES, CANCER, TUMOR SUPPRESSOR GENES

93/94-2014 CELL CYCLE, MICROBIOLOGY, EUKARYOTIC CELLS, S-PHASE, MITOSIS, FISSION YEAST, RUML+ GENE

93/94-2273 CELL CYCLE, P16 GENE, TUMOR SUPPRESSION, CANCER, ONCOLOGY, MOLECULAR BIOLOGY

93/94-2034 CELL CYCLE PROTEINS, CYCLIN-DEPENDENT KINASE (CDK), PHOSPHATASE GENE SYSTEM, PH080 GENE, GENETIC STUDIES, CELL BIOLOGY

93/94-1921 CELL DEATH, CANCER/LUNG, bcl-2 PROTO-ONCOGENE, APOPTOSIS, NON-SMALL-CELL LUNG CARCINOMA, SQUAMOUS-CELL CARCINOMA, MARKERS/DISEASE PROGNOSIS, ADENOCARCINOMA, PROTO-ONCOGENES

93/94-1111 CELL DIFFERENTIATION, CHROMOSOMES, SENSE STRANDS, POINT MUTATIONS, DNA MUTATIONS, GENETICS, DEOXYRIBONUCLEIC ACID (DNA), MOLECULAR BIOLOGY

93/94-1428 CELL DIVISION, AGING, TELOMERS, TELOMERASE BLOCKERS, ONCOLOGY, CANCER CELLS

93/94-2629 CELL FUNCTION, PERIODIC MINIMAL SURFACE, ELECTRON MICROGRAPHS, BIOLOGY, CELL MEMBRANES, CELL TOPOLOGY

93/94-2317 CELL FUNCTION, REGULATORY PROTEINS, GTP-ASE, VIRUSES, SARCOMA VIRUSES, RAS PROTEINS, PROTEINS

93/94-0215 CELL GROWTH REGULATION, ANTISENSE, BLOOD VESSEL GROWTH GENES, MEDICAL TECHNOLOGY, BALLOON ANGIOPLASTY, ATHEROSCLEROSIS

93/94-0805 CELL GROWTH REGULATION, ROUS SARCOMA VIRUS (RSV), CANCER RESEARCH, PROTEIN KINASE NETWORKS, CANCER-PRODUCING PROTEINS

93/94-1431 CELL MATURITY/HIV, ACQUIRED IMMUNODEFICIENCY SYNDROME, AIDS, HUMAN IMMUNODEFICIENCY VIRUS (HIV), SCID-HU MICE, T CELLS, THYMUS, WHITE BLOOD CELLS

93/94-0512 CELL MECHANICS, PROGRAMMED CELL DEATH, MOLECULAR BIOLOGY, FOS-LAC Z TRANSGENIC MICE, C-FOS EXPRESSION, NEUROLOGY

93/94-0631 CELL MEMBRANES, CARIBBEAN MONKEYPOD TREE, BIOLOGICAL CLOCKS, PLANT BEHAVIOR, WATER PRESSURE/LEAVES, LIGHT STIMULI, PULVINUS, LEAF MOVEMENT, POTASSIUM IONS

93/94-2629 CELL MEMBRANES, CELL TOPOLOGY, CELL FUNCTION, PERIODIC MINIMAL SURFACE, ELECTRON MICROGRAPHS, BIOLOGY

93/94-0502 CELL MOVEMENT, MAMMALIAN CELL ORGANIZATION, INFRARED LIGHT, TISSUE CULTURES

93/94-1123 CELL PHENOTYPES, SOMATOTROPHS, GROWTH HORMONE RELEASING FACTOR, LITTLE MOUSE, MOLECULAR BIOLOGY

93/94-0907 CELL PHYSIOLOGY, AUTOANTIBODIES, IMMUNE SYSTEM, ANTIBODIES, CD5-POSITIVE B CELLS, INFECTIOUS AGENTS

93/94-1126 CELL PHYSIOLOGY, NITRIC OXIDE GAS, GENE MANIPULATION, MEMORY/PHYSIOLOGY, CALCIUM/NEUROLOGY, NEUROLOGICAL CELL GROWTH/DEVELOPMENT

93/94-0726 CELL PROLIFERATION, CHEMOTHERAPY, REMISSION, RELAPSE, LEUKEMIA/SURVIVAL STATISTICS, ACUTE MYELOID LEUKEMIA, ADULT LEUKEMIA

93/94-1099 CELL PROTEINS, FUSION, MEMBRANE PROTEINS, SNAPS, SNARES, PROTEIN TRANSPORT

93/94-0390 CELL REGENERATION, MULTIPLE SCLEROSIS (MS), AUTOIMMUNE DISEASES, OLIGODENDROCYTES, CENTRAL NERVOUS SYSTEM, DEMYELINATION, NERVE DAMAGE

93/94-2579 CELL REPLICATION, IMMUNE SYSTEM, ANTIBODIES, AUTOIMMUNE DISORDERS, ANTIGENS, MHC MOLECULES

93/94-0528 CELL SKELETON, CYTOSKELETON, MICROTUBULES, TUBULIN, MYOSIN, PROTEINS, MUSCULAR DYSTROPHY, KARTAGENER'S SYNDROME

93/94-1097 CELL STRUCTURE, CYTOPLASM, MICROTUBULES, CYTOSKELETON, CENTRIOLES, POLE CELLS, CENTROSOME

93/94-1359 CELL SURFACE, CD26, HUMAN IMMUNODEFICIENCY VIRUS (HIV), AIDS, RESEARCH, MEDICAL RESEARCH, ETHICS, IMMUNE CELLS, ENTRY POINT/HIV VIRUS

93/94-0149 CELL THERAPY TECHNOLOGY, ANTIHEMOPHILIC FACTOR (RECOMBINANT), IN VIVO DIAGNOSTIC IMAGING, DRUG/BIOLOGIC DIFFERENCE, BLOOD PRODUCTS, VACCINES, BIOLOGICS, BIOLOGICAL PRODUCTS

93/94-2629 CELL TOPOLOGY, CELL FUNCTION, PERIODIC MINIMAL SURFACE, ELECTRON MICROGRAPHS, BIOLOGY, CELL MEMBRANES

93/94-0744 CELL-MEDIATED IMMUNITY, HUMORAL IMMUNITY, IMMUNE SURVEILLANCE THEORY, EXPANDED PROGRAM IN IMMUNIZATION, ACQUIRED IMMUNODEFICIENCY SYNDROME, AIDS, IMMUNOLOGY, INFECTIOUS DISEASES

93/94-2132 CELLULAR COMMUNICATION/PLANTS, NICOTIANA ALATA, INBREEDING/PLANTS, PLANT BEHAVIOR, ANGIOSPERMS, SELF-INCOMPATIBILITY SYSTEMS

93/94-0235 CELLULAR DEFENSES, DENATURANTS, PROTEIN MATURATION, CELL BIOLOGY, STRESS RESPONSE, STRESS PROTEINS

93/94-2568 CELLULAR IMMUNITY, HEART DISEASE, IMMUNE SYSTEM, CARDIAC DISEASE, MYOCARDITIS, MEDICINE, HEART TRANSPLANTATION, HUMORAL IMMUNITY

93/94-2724 CELLULAR STRUCTURE, SELF-ORGANIZATION, CALCIUM WAVES, CELL BIOLOGY, ENERGY FLOW/CELLS

93/94-2625 CELLULAR "SUBMARINES", MOLECULAR RESEARCH, ANTIBIOTICS SCREENING, ULCER DEVELOPMENT, ACIDITY MAPPING BIOCHEMICAL REACTION

93/94-2238 CELLULAR THERAPY, CHAPARRAL, COENZYME Q-10, HEALTH CARE, ELDERLY CARE, MEDICAL TREATMENTS

93/94-0912 CENTER FOR PLANT CONSERVATION, PLANT CONSERVATION, WILDLIFE CONSERVATION, HAWAIIAN PLANTS, ENDANGERED PLANTS

Keyword Index

93/94-0826 CENTER OF GRAVITY, CHIMPANZEES, WALKING, ANTHROPOLOGY, EVOLUTION, HUMAN GAIT

93/94-2262 CENTERS FOR DISEASE CONTROL, ACQUIRED IMMUNODEFICIENCY SYNDROME, AIDS, HUMAN IMMUNODEFICIENCY VIRUS (HIV), ADOLESCENT AIDS, CASE REPORTING/AIDS

93/94-2554 CENTERS FOR DISEASE CONTROL (CDC), ACQUIRED IMMUNODEFICIENCY SYNDROME, AIDS, CD4+ T-LYMPHOCYTE COUNT, OPPORTUNISTIC INFECTION, SURVIVAL PROSPECTS/AIDS PATIENTS, INDEX DISEASES

93/94-0434 CENTERS FOR DISEASE CONTROL (CDC), CHILDHOOD DISEASES, VACCINES/CHICKEN POX, CHICKEN POX, NATIONAL VACCINATION PROGRAMS, SHINGLES

93/94-2267 CENTERS FOR DISEASE CONTROL (CDC), CHILDHOOD IMMUNIZATION INITIATIVE, VACCINATION PROGRAMS, INFECTIOUS DISEASES, VACCINE-PREVENTABLE DISEASES

93/94-1965 CENTERS FOR DISEASE CONTROL (CDC), HANTAVIRUS PULMONARY SYNDROME (HPS), MUERTO CANYON VIRUS (MCV), RESPIRATORY DISEASES

93/94-0747 CENTERS FOR DISEASE CONTROL (CDC), HETEROSEXUAL TRANSMISSION, ACQUIRED IMMUNODEFICIENCY SYNDROME, HUMAN IMMUNODEFICIENCY VIRUS (HIV), INTRAVENOUS DRUG USE, AIDS/WOMEN, DISEASE TRANSMISSION

93/94-2265 CENTERS FOR DISEASE CONTROL (CDC), HIV-PREVENTION PROGRAMS, HETEROSEXUALS AIDS, ACQUIRED IMMUNODEFICIENCY SYNDROME, AIDS, HUMAN IMMUNODEFICIENCY VIRUS (HIV), INJECTING-DRUG USER (IDU)

93/94-2537 CENTERS FOR DISEASE CONTROL (CDC), PSYCHOLOGICAL ASPECTS, MIND-BODY ILLNESSES, VIRUSES, IMMUNE DYSFUNCTION, CHRONIC FATIGUE SYNDROME (CFS), MYALGIC ENCEPHALOMYELITIS (ME)

93/94-2602 CENTERS FOR DISEASE CONTROL (CDC), TOBACCO INDUSTRY, FOOD AND DRUG ADMINISTRATION (FDA), FAIRNESS/TOBACCO,NICOTINE REG.ACT, PUBLIC SAFETY, CIGARETTE ADDITIVES

93/94-2697 CENTRAL AMERICA, DNA, CARIBBEAN, MARINE BIOLOGY, EVOLUTIONARY DIVERGENCE, PACIFIC OCEAN, ALPHEUS, CRUSTACEANS

93/94-2146 CENTRAL EUROPE FLORA, BIODIVERSITY, BIOTOPE MAPPING, PROTECTED HABITATS, NATURE CONSERVATION

93/94-0390 CENTRAL NERVOUS SYSTEM, DEMYELINATION, NERVE DAMAGE, CELL REGENERATION, MULTIPLE SCLEROSIS (MS), AUTOIMMUNE DISEASES, OLIGODENDROCYTES

93/94-0290 CENTRAL NERVOUS SYSTEM, LESION REDUCTION, AUTOIMMUNE DISEASES, NERVES/MYELIN SHEATH, MULTIPLE SCLEROSIS, NEUROLOGICAL DISEASES, BETA INTERFERON

93/94-0165 CENTRAL NERVOUS SYSTEM, PROTON MAGN. RESONANCE SPECTROSCOPY, BRAIN IMAGING, AIDS, NEUROPSYCHIATRIC SYMPTOMS, HUMAN IMMUNODEFICIENCY VIRUS (HIV)

93/94-1097 CENTRIOLES, POLE CELLS, CENTROSOME, CELL STRUCTURE, CYTOPLASM, MICROTUBULES, CYTOSKELETON

93/94-1097 CENTROSOME, CELL STRUCTURE, CYTOPLASM, MICROTUBULES, CYTOSKELETON, CENTRIOLES, POLE CELLS

93/94-0040 CEPHALODISCUS, PTEROBRANCHS, FOSSILS, TAXONOMY, GRAPTOLITES

93/94-0652 CEPHALODISCUS GRAPTOLITOIDES, PALEONTOLOGY, ZOOIDS, LIVING FOSSILS, MARINE ORGANISMS, GRAPTOLITES, PTEROBRANCHS

93/94-0277 CERAMIC WARE, CRYSTAL HOLLOWWARE, FOIL-WRAPPED WINE BOTTLES, PUBLIC HEALTH, LEACHING/LEAD, FOOD CONTAMINATION, LEAD, FOOD AND DRUG ADMINISTRATION (FDA)

93/94-0348 CERATIOIDS, ANOMALOPIDS, ICHTHYOLOGY, PHYLOGENETIC ANALYSIS, BIOLUMINESCENT SYMBIONTS, FLASHLIGHT FISHES, ANGLERFISHES

93/94-2142 CERATONIA SILIQUA L., MORPHOPHYSIOLOGICAL ADAPTATION, PLANT GENETICS, AGRICULTURE, CULTIVATION, CAROB TREE

93/94-0950 CERCOPITHECUS SABAEUS, RED COLOBUS MONKEYS, PROCOLOBUS BADIUS, ERYTHROCEBUS PATAS, PATAS MONKEYS, ANIMAL BEHAVIOR, MONKEYS, SPECIES INTERACTIONS, ABUKO NATURE RESERVE, WILDLIFE CONSERVATION, PRIMATES, GREEN MONKEYS

93/94-2437 CEREAL CROPS, GENETIC RESEARCH, WHEAT GENOME, HEXAPLOID WHEAT GENOME, AGRICULTURE, PLANT GENETICS, GENOME, CEREAL PLANTS

93/94-2437 CEREAL PLANTS, CEREAL CROPS, GENETIC RESEARCH, WHEAT GENOME, HEXAPLOID WHEAT GENOME, AGRICULTURE, PLANT GENETICS, GENOME

93/94-0696 CEREBRAL BLOOD FLOW, INTELLECTUAL DETERIORATION, HEART ATTACKS, CARDIAC ARREST, MIMODIPINE, NEUROPSYCHOLOGICAL OUTCOMES, PSYCHOLOGICAL IMPAIRMENT, DEPRESSION

93/94-2547 CEREBRAL CORTEX, CORTICAL COLUMNS, MICROSTIMULATION, NEURAL MECHANISM, VISION, MONKEYS, VISUAL PERCEPTION, NEURONS

93/94-1621 CEREBRAL PALSY (CP), NEUROLOGICAL DYSFUNCTIONS, PERIVENTRICULAR LEUKOMALACIA, PRETERM INFANTS, MOTOR IMPAIRMENT SYNDROMES, NEWBORN SEIZURES/CP

93/94-0419 CEREBRAL PT ANGIOPLASTY, NEUROLOGY, CEREBROVASCULAR ATHEROSCLEROSIS, PERCUTANEOUS TRANSLUMINAL (PT), PLAQUE, ARTERIAL CIRCULATION, BALLOON CATHETERS, STROKES, PT ANGIOPLASTY

93/94-2051 CEREBRAL SPINAL FLUID, BRAINSTEM, FLASHOVER, MOUTH-TO-MOUTH RESUSCITATION, RESPIRATORY FAILURE, ELECTRICAL CURRENT, LIGHTNING SIMULATORS

93/94-1685 CEREBRAL THROMBOEMBOLIC ATTACK, ESTROGEN, PROGESTIN, CONTRACEPTION, ORAL CONTRACEPTIVES

93/94-2277 CEREBRAL THROMBOEMBOLIC ATTACK, ORAL CONTRACEPTIVES, FAMILY PLANNING, PROGESTIN, CIGARETTE SMOKING, CONTRACEPTION

93/94-0419 CEREBROVASCULAR ATHEROSCLEROSIS, PERCUTANEOUS TRANSLUMINAL (PT), PLAQUE, ARTERIAL CIRCULATION, BALLOON CATHETERS, STROKES, PT ANGIOPLASTY, CEREBRAL PT ANGIOPLASTY, NEUROLOGY

93/94-2328 CERN, HIGGS PARTICLE, PHYSICS, SUPER CONDUCTING COLLIDER (SSC), LARGE HADRON COLLIDER (LHC), HIGH-ENERGY PHYSICS, EUROPEAN LAB FOR PARTICLE PHYSICS

93/94-1513 CERN, SCIENTIFIC COLLABORATION, HIGGS BOSON, PHYSICS, PARTICLE ACCELERATORS, SUPERCONDUCTING SUPERCOLLIDER

93/94-2559 CERVICAL CANCER, HUMAN PAPILLOMA VIRUS, HERPES SIMPLEX VIRUS, SEXUALLY TRANSMITTED DISEASES (STD), ETHNICITY/DISEASE, HEPATITIS, CIGARETTE SMOKING

93/94-0132 CERVICAL CANCER, IMMUNOTHERAPY-CANCER, PAPILLOMA VIRUS, EPSTEIN-BARR VIRUS, E7-PRODUCING VACCINIA, CANCER THERAPY, VACCINES, VIRUS INFECTIONS

93/94-1697 CERVICAL CANCER, SMOKING, ORAL CONTRACEPTIVES, ADDUCTS, HUMAN PAPILLOMA VIRUS (HPV), SEXUALLY TRANSMITTED DISEASES (STDS), DNA DAMAGE/CERVIX

93/94-0470 CERVICAL CAP, SPONGE, BIRTH CONTROL, FAMILY PLANNING, CONTRACEPTIVE EFFICACY, BARRIER METHODS, DIAPHRAGM

93/94-2236 CERVICAL COLLAR, WHIPLASH, MOTOR VEHICLE ACCIDENTS, AUTOMOBILE HEADRESTS, NECK MUSCLE SPASMS

93/94-1932 CESAREAN DELIVERY, OBSTETRICS, MATERNITY, PATIENT DEMOGRAPHICS, GYNECOLOGY, BIRTH/CESAREAN

93/94-1173 CESIUM, NOVAYA ZEMLYA, ARCTIC, ENVIRONMENTAL CONTAMINATION, NUCLEAR WASTE, NUCLEAR REACTOR, PLUTONIUM

93/94-0487 CESSATION INTERVENTIONS, PREVENTIVE CARE, SMOKING CESSATION, PREGNANCY, FETAL RISKS, MATERNAL SMOKING

93/94-0489 CESSATION METHODS, ANTISMOKING CAMPAIGNS, DISSONANCE THEORY, PSYCHOLOGY, SELF-EXEMPTING BELIEFS, PUBLIC INFORMATION CAMPAIGNS, SMOKING

93/94-1937 CESSATION RATES/SMOKING, WITHDRAWAL/NICOTINE, TOBACCO, NICOTINE PATCH THERAPY, TRANSDERMAL NICOTINE, SMOKING CESSATION

93/94-1938 CESSATION STRATEGIES, NICOTINE PATCH, ADDICTIVE DISORDERS, PUBLIC HEALTH ADDICTIONS/NICOTINE, SMOKING, HUMAN BEHAVIOR

93/94-1515 CETACEA, ODONTOCETI, MYSTICETI, ANIMAL BEHAVIOR, FIELD GUIDES, WHALES, PORPOISES, SEALS, NORTH ATLANTIC COAST

93/94-2458 CETACEAN EVOLUTION, TETHYS, LAND MAMMALS, WHALES, MESONYCHIDS, EVOLUTION/ANIMALS, PALEONTOLOGY

93/94-1862 CETACEANS, PACIFIC WHITE-SIDED DOLPHIN, MARINE MAMMAL ACT, AQUARIUMS, ANIMAL WELFARE, DOLPHINS

93/94-2694 CETACEANS, PINNIPEDS, GLOBAL WARMING, ENVIRONMENT, WHALES, MARINE MAMMALS, ACOUSTIC THERMOMETRY, ATOC

93/94-0041 CETACEANS, WHALES, EVOLUTION, FOSSILS, TAXONOMY, PAKICETUS

93/94-0375 CF TRANSMEMBRANE CONDUCTANCE REG., DELTA F508, CARRIER TEST/CYSTIC FIBROSIS, GENETIC DISEASES, GENE MUTATIONS, CYSTIC FIBROSIS (CF)

93/94-0374 CF TRANSMEMBRANE CONDUCTANCE REG., SWEAT TEST, TRYPSINOGEN, AMILORIDE, INHERITED DISEASES, DIAGNOSIS/CF, LUNG FUNCTION, CYSTIC FIBROSIS (CF), THERAPY STUDY, ENGINEERED VIRUSES

93/94-2251 CHAGAS DISEASE, WORLD HEALTH ORGANIZATION (WHO), TROPICAL DISEASES, TRYPANOSOMA CRUZI, PARASITIC INFECTIONS

93/94-2641 CHALICOTHERES, CHALICOTHERIUM, MOROPUS, PALEONTOLOGY, FOSSIL EXCAVATION

93/94-2641 CHALICOTHERIUM, MOROPUS, PALEONTOLOGY, FOSSIL EXCAVATION, CHALICOTHERES

93/94-1145 CHANNELIZATION/RIVERS, RESTORATION/RIVERS, RIVERINE ECOSYSTEMS, LOS ANGELES RIVER, FLOOD CONTROL

93/94-0214 CHAOS, BIOLOGICAL EXPERIMENTATION, BEHAVIOR PREDICTION, NONLINEAR DYNAMICS, BIOLOGICAL THEORY, ION CHANNELS

93/94-0578 CHAOS THEORY, HUMAN HEART RATE, PSYCHODYNAMICS, PSYCHIATRY, PSYCHOTHERAPY, NONLINEAR DYNAMICS

93/94-1141 CHAOS THEORY, SAND DUNES, MATHEMATICAL MODELS, SELF-ORGANIZED CRITICALITY, CHEMISTRY, SELF-ORGANIZATION, COMPLEXITY THEORY

93/94-2238 CHAPARRAL, COENZYME Q-10, HEALTH CARE, ELDERLY CARE, MEDICAL TREATMENTS, CELLULAR THERAPY

93/94-1517 CHAPARRAL, SOUTHWESTERN US, ANIMAL BEHAVIOR, ROADRUNNER, BIRDS, GEOCOCCYX CALIFORNIANUS, AVIAN HABITS

93/94-2344 CHARCOT-MARIE-TOOTH DISEASE (CMTX), CONNEXINS, GAP-JUNCTION RESEARCH, MYELINATING SCHWANN CELLS, GENETIC RESEARCH, GENE MUTATIONS

93/94-1891 CHARLES DARWIN, RARE FLORA AND FAUNA, ARCHIPELAGO, CONSERVATION, TOURISM, HABITAT DESTRUCTION, GALAPAGOS ISLANDS, ECUADOR

93/94-0595 CHARM QUARK, BOTTOM QUARK, QUARKS, PROTONS, ELECTRONS, SUB-ATOMIC PARTICLES, ATOMIC PHYSICS

93/94-1619 CHEESE/LOW FAT, FAT INTAKE, HIGH-DENSITY LIPOPROTEINS (HDL), CHOLESTEROL LEVELS, DIET, GARLIC, PSYLLIUM, OAT BRAN, SATURATED FAT

93/94-0975 CHEETAH, GENETIC DIVERSITY, CAPTIVE BREEDING, ZOOLOGY, ANIMAL REPRODUCTION, INBREEDING, ZOO ANIMALS

93/94-1784 CHELATING AGENTS, WASTE MANAGEMENT, HAZARDOUS WASTE, REMEDIATION/IN SITU, BIOTREATMENT, AEROBIC BACTERIA, VAPOR STRIPPING

93/94-0172 CHELATION THERAPY, INTELLIGENCE/LEAD EFFECTS, COGNITIVE FUNCTION/LEAD, CHILDREN/LEAD, EDETATE CALCIUM DISODIUM (EDTA), LEAD POISONING

93/94-1491 CHELONIA MYDAS, HAWAII, ANIMAL BEHAVIOR, SEA TURTLES, SATELLITE TRACKING, MIGRATION PATTERNS, TURTLE TRACKING

93/94-0010 CHELSEA PSYCHIC GARDEN, BISHOP COMPTON GARDEN, GARDENING, HORTICULTURE, BRITISH GARDENS, TRADESCENT TRUST GARDEN

93/94-2068 CHEMICAL ACCIDENTS, LIQUID PETROLEUM GAS (LPG), PUBLIC HEALTH, HAZARDOUS FACILITIES, GUADALAJARA EXPLOSION, MEXICO

93/94-0580 CHEMICAL BASIS/SENSES, EVOLUTION/TASTE,SMELL, SENSORY PERCEPTIONS, OLFACTORY SENSES, TASTE, SMELL

93/94-2106 CHEMICAL CONTAMINANTS, POISONING, SYNTHETIC CHEMICALS, OCCUPATIONAL HAZARDS, PUBLIC HEALTH, COMMERCIAL CHEMICALS

93/94-1533 CHEMICAL CONTAMINATION, ELECTROOSMOSIS, TOXIC WASTE, WASTE CLEANUP, LASAGNA PROJECT, TECHNOLOGY, SOIL POLLUTION, POLLUTION

93/94-0619 CHEMICAL DEFENSES, ACTINIDIA, HORTICULTURE, NEPETA CATARIA, NEPETALACTONE, CATNIP RESPONSE, CAT/SCENT GLANDS, FELINE INTOXICANTS, VALERIANA OFFICINALIS, PLANTS

93/94-2058 CHEMICAL DISASTERS, DISASTER MANAGEMENT, TOXIC RELEASES, OCCUPATIONAL HEALTH, HEALTH-RISK ASSESSMENTS

93/94-1127 CHEMICAL EVOLUTION, MICROBIOLOGY, RNA, EVOLUTION, AMINO ACIDS, GENETIC CODES, NUCLEOTIDES, CODON

93/94-0552 CHEMICAL FINGERPRINTING ALASKA, EXXON VALDEZ, OIL SPILLS, ENVIRONMENTAL DESTRUCTION, POLLUTION

93/94-2349 CHEMICAL MANAGEMENT, CHLOROFLUOROCARBONS, HALONS, OZONE DEPLETION POTENTIAL, MONTREAL PROTOCOL, STRATOSPHERE, CHLORINE, BROMINE, ATMOSPHERIC CHEMISTRY

93/94-0216 CHEMICAL MANUFACTURING, MOLECULAR BIOLOGY, ENZYMES, GENETIC ENGINEERING, ORGANIC SYNTHESIS, BIOCHEMISTRY

93/94-1410 CHEMICAL MESSENGERS, NOGGIN, MOLECULAR BIOLOGY, BRAIN DEVELOPMENT, XENOPUS, NEUROLOGY, EMBRYONIC DEVELOPMENT, AMPHIBIANS

93/94-1477 CHEMICAL POLLUTION, CONTAMINATION/SOILS, PHOSPHATES/NETHERLANDS, NEW YORK/ADIRONDACKS, ACID RAIN, TIME LAGS/POLLUTION EFFECTS, POLLUTION, ENVIRONMENTAL MECHANISMS, SOILS

93/94-2065 CHEMICAL POLLUTION, ENVIRONMENTAL CONTAMINANTS, SAFETY/CHEMICAL, UNCED, IPCS, HUMAN ENVIRONMENT, WORLD HEALTH ORGANIZATION (WHO)

93/94-2472 CHEMICAL PRODUCTION/BUTTERFLIES, DIHYDROPYRROLIZINES, SPECIES IDENTIFICATION/SMELL, BUTTERFLIES, PHEROMONES, ANIMAL BEHAVIOR, MILKWEED BUTTERFLIES

Keyword Index

93/94-2118 CHEMICAL PURIFICATION, DNA, BIOCHEMISTRY, MACROMOLECULES, MOLECULAR SYNTHESIS, HELIX FORMATION

93/94-0171 CHEMICAL SENSITIVITY, ENVIRONMENTAL EXPOSURES, ALLERGY, AIR POLLUTION, WATER POLLUTION, OCCUPATIONAL EXPOSURES, MULTIPLE CHEMICAL SENSITIVITY

93/94-0173 CHEMICAL SENSITIVITY, TOXICOLOGY, ENVIRONMENTAL EXPOSURES, AIR POLLUTION, MULTIPLE CHEMICAL SENSITIVITY

93/94-1607 CHEMICAL SIGNALS/EATING, FAT, SUGAR, BRAIN CHEMICALS, FOOD CRAVINGS, NEUROPEPTIDE Y, GALANIN, EATING DISORDERS, HYPOTHALAMUS, NEUROCHEMICAL SIGNALS/EATING

93/94-2074 CHEMICAL SYNTHESIS, INDUSTRIAL CHEMICALS, OXIDATION REACTIONS, ENVIRONMENTAL PROTECTION, TOXIC WASTE, WASTE DISPOSAL, REDUCTION REACTIONS, ELECTROCHEMISTRY

93/94-0243 CHEMICAL THERMODYNAMICS, LIGHTNING, THUNDERSTORMS, BALL LIGHTNING, ELECTRICAL PHENOMENA

93/94-1478 CHEMICAL TIME BOMB, TOXIC CHEMICALS, CONTAMINATION/SOILS, CADMIUM, RHINE BASIN, FORESTS/RHINE, LIMING/AGRICULTURAL LANDS, SOIL CONTAMINATION, ENVIRONMENTAL CHANGES

93/94-0901 CHEMICAL TRACERS, LANTHANUM DICARBIDE, CHEMISTRY, BUCKYBALLS, FULLERENES, HELIUM, CARBON BONDS

93/94-0601 CHEMICAL VALVES, THERMODYNAMICALLY OPEN SYSTEMS, GELS, POLYMERS, INTELLIGENT MACHINES, MOLECULAR CHEMISTRY

93/94-2557 CHEMICAL WARFARE AGENT, ALPHA TOXIN, MEDICINE, WAR-INDUCED WOUNDS, GAS GANGRENE, CLOSTRIDIUM PERFRINGENS, GENETICALLY ENGINEERED VACCINE

93/94-0550 CHEMICAL WEAPON DISPOSAL, OXIDATION TREATMENT, INCINERATOR ALTERNATIVES, WASTE DISPOSAL, SUPERCRITICAL OXIDATION WATER PLANT, TOXIC WASTE DESTRUCTION

93/94-1453 CHEMICAL WEAPONS, DEMILITARIZATION, TOOELE ARMY DEPOT, INCINERATION, ENVIRONMENTAL THREATS, WASTE DISPOSAL, NERVE GAS, MUSTARD GAS

93/94-0590 CHEMICAL WEAPONS CONVENTION, MUSTARD GAS, SARIN, IRAQ, WAR CRIMES

93/94-0915 CHEMICAL WEATHERING, SILURIAN PERIOD, VASCULAR PLANTS, MICROBIAL RESPIRATION, VADOSE ZONE, PLANT EVOLUTION, GEOLOGY

93/94-2702 CHEMICAL/BIOLOGICAL WARFARE, FIBROMYALGIA, VETERANS, PERSIAN GULF/VETERANS, HEALTH COMPLAINTS, MULTIPLE CHEMICAL SENSITIVITY (MCS), CHRONIC FATIGUE SYNDROME

93/94-2069 CHEMICALS/HOUSEHOLD, PESTICIDES, POISON LABELING, SNAKE BITES, TRADITIONAL MEDICINE, CARBON MONOXIDE, CHILDREN'S HEALTH, POISONING CASES/CHILDREN

93/94-2105 CHEMICALS/TOXIC, CLEANING CHEMICALS, HOUSEHOLD POISONS, CAUSTICS/HOME, POISON CONTROL CENTERS, CHILDREN'S HEALTH

93/94-2104 CHEMICALS/TOXIC, ENVIRONMENTAL PRESERVATION, POISONS, OCCUPATIONAL HAZARDS, PESTICIDES

93/94-0520 CHEMISTRY, ARTIFICIAL ENZYME, RECEPTOR MOLECULE, DIELS-ALDER REACTION, DIENE, DIENOPHILE

93/94-0901 CHEMISTRY, BUCKYBALLS, FULLERENES, HELIUM, CARBON BONDS, CHEMICAL TRACERS, LANTHANUM DICARBIDE

93/94-0783 CHEMISTRY, COCAINE ADDICTION, CATALYTIC ANTIBODY, ARTIFICIAL ENZYMES, DRUG CRAVINGS, ILLEGAL DRUGS

93/94-0560 CHEMISTRY, FUSION, COLD FUSION, NUCLEAR ENERGY, DEUTERON, NEUTRONS, TRITIUM NUCLEI, ENERGY PRODUCTION

93/94-1716 CHEMISTRY, GENETIC IMPRINTING, DNA METHYLATION, GENE SUPPRESSION, EMBRYO GENE SELECTION

93/94-2392 CHEMISTRY, METHANE PRODUCTION, VOLCANISM, NATURAL GAS, CLOUDS, NOCTILUCENT CLOUDS, ATMOSPHERIC PHYSICS

93/94-1141 CHEMISTRY, SELF-ORGANIZATION, COMPLEXITY THEORY, CHAOS THEORY, SAND DUNES, MATHEMATICAL MODELS, SELF-ORGANIZED CRITICALITY

93/94-1194 CHEMISTRY, VITAMIN B12 SYNTHESIS, BIOCHEMISTRY, COMPLEX BIOLOGICAL MOLECULES, BIO-PIGMENTS, HEMOGLOBIN, CHLOROPHYLL

93/94-0570 CHEMISTRY/CHOCOLATE, TASTE, WINE AROMAS, SMELL, SENSORY INPUT, FLAVOR, AROMATIC FOOD COMPONENTS

93/94-1209 CHEMONUCLEOLYSIS (CNL), AUTOMATED PERCUTANEOUS DISCECTOMY, BACK PAIN, SCIATICA, HERNIATED DISCS, LAMINECTOMY

93/94-1328 CHEMOPROPHYLAXIS, AIDS, BACTERIAL INFECTIONS, HUMAN IMMUNODEFICIENCY VIRUS (HIV), BACTERIAL PNEUMONIA

93/94-1418 CHEMOPROTECTION, BRAIN TUMORS, OVARIAN CANCER, TAXOL, GENE THERAPY, CANCER RESEARCH, BONE MARROW, MOLECULAR SURGERY

93/94-2164 CHEMORECEPTION, VOMERONASAL ORGANS (VNO), FENESTRAE/VOMERONASAL, SNAKES, EVOLUTION, REPTILES, FORKED TONGUE, PHEROMONE TRAILS

93/94-1396 CHEMOTHERAPEUTIC DRUGS, NON-HODGKIN'S LYMPHOMA, DOXORUBICIN, BACOP REGIMEN, NEUTROPENIA, RESPONSE RATE, SURVIVAL RATES, ONCOLOGY

93/94-2241 CHEMOTHERAPY, CANCER, MEDICINE, BREAST CANCER, ADJUVANT SYSTEMIC THERAPY, TAMOXIFEN

93/94-1499 CHEMOTHERAPY, CISPLATIN, BLEOMYCIN, NEUROTRANSMITTER RECEPTOR, EMETIC-REFLEX ARC, ONCOLOGY, DRUG THERAPY, EMESIS

93/94-0423 CHEMOTHERAPY, FIBROSIS, LUNG DISEASE, LIVER DISEASE, TRANSFORMING GROWTH FACTOR BETA, PREDICTIVE TESTS, BONE MARROW TRANSPLANTATION

93/94-2302 CHEMOTHERAPY, LEUKEMIA, CANCER, PHILADELPHIA CHROMOSOME, MEDICINE, INTERFERON ALPHA, CHRONIC MYELOID LEUKEMIA (CML)

93/94-0192 CHEMOTHERAPY, NON-HODGIN'S LYMPHOMA, CANCER THERAPIES, DOXORUBICIN, CYCLOPHOSPHAMIDE, ANTICANCER AGENTS, INTERFERON ALFA

93/94-1691 CHEMOTHERAPY, ONCOLOGY, NON-HODGKIN'S LYMPHOMA, INTERFERON ALFA, CANCER TREATMENT DOXORUBICIN

93/94-1072 CHEMOTHERAPY, ORPHAN DRUGS, HAIRY CELL LEUKEMIA, LEUKEMIAS, LEUSTATIN, CLADRIBINE, CANCER DRUGS

93/94-0726 CHEMOTHERAPY, REMISSION, RELAPSE, LEUKEMIA/SURVIVAL STATISTICS, ACUTE MYELOID LEUKEMIA, ADULT LEUKEMIA, CELL PROLIFERATION

93/94-2203 CHEMOTHERAPY, TREATMENT REGIMENS, LUNG CANCER, SMALL CELL LUNG CANCER, CANCER THERAPY, DRUG THERAPY

93/94-0476 CHEMOTHERAPY, TUMOR-PROLIFERATION RATE, TUMOR CLASSIFICATION, ONCOLOGY, NON-HODGKIN'S LYMPHOMA, LYMPHOCYTE DIFFERENTIATION, STAGING SYSTEMS

93/94-0821 CHEMOTHERAPY, TUMORS, DRUG RESISTANCE, CANCER CELLS, CELL BEHAVIOR, EMT-6 CELLS

93/94-0184 CHEMOTHERAPY, VOMITING CONTROL, CANCER TREATMENT/SIDE EFFECTS, EMETOGENIC CHEMOTHERAPY, SEROTONIN ANTAGONISTS, ANTIEMETIC DRUGS, ONDANSETRON, METOPIMAZINE

93/94-0385 CHEMOTHERAPY REGIMENS, CHOP, LYMPHOMA, DOXORUBICIN, VINCRISTINE, PREDNISONE, ONCOLOGY, NON-HODGKIN'S LYMPHOMA

93/94-0191 CHEMOTHERAPY REGIMENS, LYMPHOMAS, M-BACOD, CHOP, CYCLOPHOSPHAMIDE, NON-HODGKIN'S LYMPHOMA/ADVANCED, CANCER

93/94-1470 CHERNOBYL, EPIDEMIOLOGICAL STUDIES, RADIOIODINE EXPOSURE, TUMOR DEVELOPMENT, RADIATION THYROID CANCER, THYROID CANCER, CHILDREN/CANCER

93/94-2682 CHERNOBYL, NUCLEAR ENERGY, ELECTRICITY, EASTERN EUROPE, SOVIET UNION/FORMER, ENERGY SHORTAGE, UKRAINE

93/94-2379 CHERNOBYL, RADIATION EXPOSURE, THYROID CANCER, ORAL HYGIENE, NUCLEAR POWER

93/94-1476 CHERNOBYL, RADIOACTIVITY, ENGLAND, NUCLEAR ACCIDENTS, WALES, CONTAMINATED MEAT, SHEEP, HOT SPOT DETERMINATION, GRAZING AREAS

93/94-0023 CHERRY TREES, PRUNUS INCISA, HYBRIDIZATION, GARDENING, PLANTS/IMPORT REGULATIONS, HORTICULTURE, JAPANESE VARIETIES

93/94-2135 CHESAPEAKE BAY, AGRICULTURAL RUNOFF, WATER QUALITY, BEST MANAGEMENT PRACTICES, NUTRIENT MANAGEMENT PROGRAMS, NITRATE LEACHING, RUNOFF

93/94-2687 CHESAPEAKE BAY, NATIONAL ESTUARINE RESEARCH RESERVES, VIRGINIA RIVERS, ENVIRONMENTAL MONITORING, ESTUARINE RESEARCH

93/94-0690 CHEST PAIN, ARRHYTHMIAS, ASPIRIN, HEART FUNCTION, SYMPTOMS/HEART ATTACK, BLOOD CLOTS, HEART ATTACKS, MYOCARDIAL INFARCTION, CORONARY THROMBOSIS

93/94-0109 CHEST PAIN, GASTROESOPHAGEAL REFLUX, CORONARY ARTERY DISEASE, ANTACIDS, HEARTBURN, ANGINA PECTORIS

93/94-0712 CHEST RADIOGRAPHY, ERYTHROCYTE SEDIMENTATION RATE, X-RAY EXAMINATION/PNEUMONIA, INFECTIOUS DISEASES, PNEUMONIA, LUNG CANCER

93/94-2540 CHEST ROENTGENOGRAPHY, BONE SCANS, INTENSIVE FOLLOW-UP, DISEASE PROGNOSIS, BREAST CANCER, MAMMOGRAPHY, CANCER DETECTION

93/94-1485 CHESTNUTS, FOOD AND DRUG ADMINISTRATION (FDA), DIET, ALTERNATE FOODS, COTTONSEED, CANOLA, SOY-BASED FOOD PRODUCTS

93/94-0366 CHICHLID FISH, FISH, SEXUAL PREFERENCE, HOMOSEXUALITY, ANIMAL BEHAVIOR, HAPLOCHROMIS BURTONI, HYPOTHALAMUS, BEHAVIORAL ADAPTATIONS, SUBORDINATE/DOMINANT BEHAVIORS

93/94-1080 CHICKEN CARTILAGE, CYTOKINES, AUTOIMMUNE DISEASES, RHEUMATOID ARTHRITIS, COLLAGEN

93/94-0434 CHICKEN POX, NATIONAL VACCINATION PROGRAMS, SHINGLES, CENTERS FOR DISEASE CONTROL (CDC), CHILDHOOD DISEASES, VACCINES/CHICKEN POX

93/94-2249 CHICKEN POX, SHINGLES, VARICELLA, HERPES ZOSTER, VARICELLA-ZOSTER, POST-HERPETIC NEURALGIA, CHICKEN POX VACCINE

93/94-2249 CHICKEN POX VACCINE, CHICKEN POX, SHINGLES, VARICELLA, HERPES ZOSTER, VARICELLA-ZOSTER, POST-HERPETIC NEURALGIA

93/94-1948 CHICKENPOX, VACCINATION PROGRAMS, DISEASE PREVENTION, CHILDHOOD DISEASES, HEALTH CARE COSTS, VARICELLA

93/94-0135 CHICKENPOX, VARICELLA, CHILDHOOD DISEASES, ACYCLOVIR, ZOVIRAX, ASPIRIN, REYE SYNDROME, DISEASE DESCRIPTION/CHICKENPOX

93/94-1360 CHICKENS/DISEASE WARNINGS, MOSQUITO-BORNE DISEASES, AUSTRALIA, DISEASE VECTORS, VIRUS MONITORING/CHICKENS, ARBOR VIRUSES, PUBLIC HEALTH

93/94-0099 CHILD ABUSE, ABUSED CHILDREN, SEXUAL ABUSE, PEDOPHILES, INCEST, NEGLECT, HUMAN BEHAVIOR

93/94-1929 CHILD ABUSE, CHILDHOOD BEHAVIOR, LEADERSHIP ABILITY, CLASSROOM BEHAVIOR, FRIENDSHIP, HUMAN BEHAVIOR, PEDIATRICS

93/94-0289 CHILD ABUSE, POST TRAUMATIC STRESS DISORDER, PSYCHIATRIC DISORDERS, PEDIATRICS, PHYSICAL ABUSE, SEXUAL ABUSE, HUMAN BEHAVIOR

93/94-2100 CHILD CARE, PEDIATRICS, OTITIS MEDIA, EAR INFECTIONS, DISEASE RISK FACTORS, CIGARETTE SMOKE, INFANT FEEDING

93/94-2121 CHILD CARE, YOUNG MOTHERS, EDUCATION ENHANCEMENT, IQ ENHANCEMENT, LOW-BIRTH-WEIGHT INFANTS, INFANTS' HEALTH

93/94-1395 CHILD DEVELOPMENT, BEHAVIOR PROBLEMS, SCHOOL FUNCTION, FAMILY RELOCATION, MOVING, RELOCATION EFFECTS

93/94-1687 CHILD DEVELOPMENT, INFANT IQ, CORESIDING GRANDMOTHERS, FAMILIAL CHARACTERISTICS, LOW-BIRTH-WEIGHT INFANTS

93/94-1684 CHILD HEALTH, MEDICAID, HEALTH CARE, PREGNANT WOMEN, MATERNITY CARE, PRENATAL CARE

93/94-1479 CHILD LABOR, LABOR LAWS, CHILDHOOD INJURIES, EMPLOYMENT-YOUTH, TEENAGE EMPLOYMENT, OCCUPATIONAL SAFETY

93/94-1094 CHILD LABOR, OCCUPATIONAL HAZARDS, CHILDHOOD EDUCATION, PUBLIC HEALTH, ECONOMIC GROWTH

93/94-1091 CHILD LABOR, POVERTY, MALNUTRITION/CHILDREN, OCCUPATIONAL HAZARDS, ECONOMIC GROWTH

93/94-1602 CHILD MORTALITY, AFRICA/DISEASE, ACUTE RESPIRATORY INFECTION (ARI), PNEUMONIA, WORLD HEALTH ORGANIZATION (WHO)

93/94-0985 CHILD PSYCHIATRY, BIPOLAR DISORDERS/MANIC DEPRESSION, CHILDHOOD DEPRESSION, ADOLESCENT DEPRESSION, MOOD DISORDERS

93/94-0296 CHILD PSYCHIATRY, JAPAN SCHOOL/CHILDREN, PSYCHOSOMATIC ILLNESSES, EMOTIONAL DISORDERS, CHILDHOOD BEHAVIOR, BEHAVIORAL DISORDERS

93/94-0990 CHILD PSYCHOLOGY, ANTISOCIAL PERSONALITY DISORDER, ILLEGAL DRUG ABUSE, SMALL BUSINESS OWNERS, AD HYPERACTIVITY DISORDER (ADHD), HYPERACTIVITY, ATTENTION DEFICIT (AD)

93/94-0581 CHILD REARING, PARENTAL FAVORITISM, SEX RATIOS, POPULATION STUDIES

93/94-1706 CHILD SURVIVAL, NUTRITION, VITAMIN A, SERUM RETINOL CONCENTRATION, MILK VITAMIN A, VITAMIN A INTERVENTION TRIALS, WOMEN'S HEALTH

93/94-0885 CHILD WELFARE, ABUSE/SEXUAL, SEXUAL ABUSE/CHILDREN, SEXUAL ABUSE PREVENTION, ADOLESCENT PSYCHIATRY, JUVENILE LEARNING PROGRAMS

93/94-1390 CHILDBEARING, FAMILY PLANNING, FAMILY INSTABILITY, ADOLESCENT PREGNANCY, PREGNANCY/TEENAGE, PREMARITAL BIRTH

93/94-2003 CHILDBEARING, HIGH SCHOOL COMPLETION, TEENAGERS/CHILDBEARING, HETEROGENEITY EFFECT, EDUCATION

93/94-2281 CHILDBEARING, TEENAGE CHILDBEARING, SISTER STUDIES, PANEL STUDY OF INCOME DYNAMICS PSID, SOCIOECONOMIC CONDITIONS, BIRTH RATES

93/94-1682 CHILDBEARING/TEENAGE, FAMILY PLANNING, SOCIOECONOMIC IMPACTS, TEENAGE BEHAVIOR, ADOLESCENT MOTHERS, BEHAVIORAL STIMULI

93/94-1610 CHILDBIRTH, ANAL SPHINCTER DISRUPTION, INCONTINENCE/FECAL, VAGINAL DELIVERY, FECAL URGENCY, BOWEL FUNCTION

93/94-0723 CHILDBIRTH, EVOLUTION/HUMAN, EVOLUTIONARY BIOLOGY, MENOPAUSE, NATURAL SELECTION, FERTILITY, MATERNAL DEATH

93/94-1642 CHILDBIRTH, VICTORIAN ATTITUDES, MOTHERHOOD, OBSTETRICS, HUMAN BEHAVIOR, WOMEN'S ISSUES, PREGNANCY

93/94-0488 CHILDCARE, AIDS, HIV DISEASE, MORTALITY/WOMEN, ORPHANED YOUTH, MOTHERLESS CHILDREN

93/94-1902 CHILDHOOD, PARENTAL ALCOHOLISM, ALCOHOLISM, ABUSE/SEXUAL, MENTAL HEALTH

93/94-0296 CHILDHOOD BEHAVIOR, BEHAVIORAL DISORDERS, CHILD PSYCHIATRY, JAPAN SCHOOL/CHILDREN, PSYCHOSOMATIC ILLNESSES, EMOTIONAL DISORDERS

93/94-1929 CHILDHOOD BEHAVIOR, LEADERSHIP ABILITY, CLASSROOM BEHAVIOR, FRIENDSHIP, HUMAN BEHAVIOR, PEDIATRICS, CHILD ABUSE

93/94-1205 CHILDHOOD CANCER, LEUKEMIA, ELECTROMAGNETIC FIELDS, ENVIRONMENTAL HEALTH, PEDIATRICS

93/94-0531 CHILDHOOD CANCER, LEUKEMIA, HIGH POWER LINES, ELECTROMAGNETIC FIELDS (EMFs), POWER INDUSTRY, PUBLIC HEALTH RISKS, AVOIDANCE STRATEGIES

93/94-1294 CHILDHOOD CANCER, NEUROECTODERMAL TUMORS, ASTROCYTOMA, NITROSAMINES, CANCER, MATERNAL DIET, BRAIN TUMORS/CHILDREN

93/94-0994 CHILDHOOD CANCERS, VITAMIN K, HEMORRHAGIC DISEASES, LEUKEMIAS, CANCER/CHILDREN, ONCOLOGY

93/94-0985 CHILDHOOD DEPRESSION, ADOLESCENT DEPRESSION, MOOD DISORDERS, CHILD PSYCHIATRY, BIPOLAR DISORDERS/MANIC DEPRESSION

93/94-1646 CHILDHOOD DISEASE, HUMAN IMMUNODEFICIENCY VIRUS (HIV), MALNUTRITION, IMMUNOSUPPRESSION, AFRICA/DISEASE, DIARRHEA

93/94-2206 CHILDHOOD DISEASE, PEDIATRICS, NEUROFIBROMATOSIS TYPE 1 (NF-1), MALIGNANT MYELOID DISORDERS, MYELOPROLIFERATIVE SYNDROME (MPS), NF-1 ALLELE, TUMOR-SUPPRESSOR GENES, BONE MARROW

93/94-2258 CHILDHOOD DISEASE, VACCINATIONS, IMMUNIZATION SCHEDULE, TETRAMUNE, DISEASE PREVENTION

93/94-0135 CHILDHOOD DISEASES, ACYCLOVIR, ZOVIRAX, ASPIRIN, REYE SYNDROME, DISEASE DESCRIPTION/CHICKENPOX, CHICKENPOX, VARICELLA

93/94-1948 CHILDHOOD DISEASES, HEALTH CARE COSTS, VARICELLA, CHICKENPOX, VACCINATION PROGRAMS, DISEASE PREVENTION

93/94-1599 CHILDHOOD DISEASES, HEARING LOSS, OTITIS MEDIA, EAR INFECTIONS, ANTIBIOTIC THERAPY

93/94-0162 CHILDHOOD DISEASES, IMMUNIZATION, VACCINE SUPPLY, VACCINATION/CHILDREN, GOVERNMENT PROGRAMS, PUBLIC HEALTH

93/94-2202 CHILDHOOD DISEASES, PEDIATRICS, DEVELOPMENTAL DELAY, LOW BIRTH WEIGHT, FAMILY HISTORY, MOTOR SKILLS, SCREENING TESTS

93/94-0449 CHILDHOOD DISEASES, VACCINATIONS, CHILDHOOD IMMUNIZATIONS, DIPTHERIA-TETANUS-PERTUSSIS (DTP), HAEMOPHILUS INFLUENZA TYPE b, COMBINATION VACCINES

93/94-0434 CHILDHOOD DISEASES, VACCINES/CHICKEN POX, CHICKEN POX, NATIONAL VACCINATION PROGRAMS, SHINGLES, CENTERS FOR DISEASE CONTROL (CDC)

93/94-0772 CHILDHOOD DISEASEs, WORLD HEALTH ORGANIZATION (WHO), DIARRHEA, ACUTE RESPIRATORY DISEASES, PNEUMONIA, WORLD SUMMIT FOR CHILDREN PROGRAM, BREAST-FEEDING

93/94-1094 CHILDHOOD EDUCATION, PUBLIC HEALTH, ECONOMIC GROWTH, CHILD LABOR, OCCUPATIONAL HAZARDS

93/94-1090 CHILDHOOD HEALTH, HOMELESS CHILDREN, ECONOMIC GROWTH, POVERTY, SINGLE MOTHERS

93/94-1398 CHILDHOOD ILLNESS, LEAD POISONING, NEUROLOGICAL DEVELOPMENT, PAINTS/LEAD-BASED, HEALTH/FRANCE

93/94-1019 CHILDHOOD ILLNESSES, DIARRHEA, BISMUTH SUBSALICYLATE, INFANT DIARRHEA, ORAL REHYDRATION

93/94-1339 CHILDHOOD IMMUNIZATION, FOOD AND DRUG ADMINISTRATION (FDA), AGENCY FOR INTERN'L. DEVELOPMENT AID, VACCINE PRODUCTION, RUSSIAN VACCINE PROGRAMS, VACCINE TESTING EQUIPMENT

93/94-2267 CHILDHOOD IMMUNIZATION INITIATIVE, VACCINATION PROGRAMS, INFECTIOUS DISEASES, VACCINE-PREVENTABLE DISEASES, CENTERS FOR DISEASE CONTROL (CDC)

93/94-0449 CHILDHOOD IMMUNIZATIONS, DIPTHERIA-TETANUS-PERTUSSIS (DTP), HAEMOPHILUS INFLUENZA TYPE b, COMBINATION VACCINES, CHILDHOOD DISEASES, VACCINATIONS

93/94-1049 CHILDHOOD IMMUNIZATIONS, VACCINES, MEASLES, NATIONAL IMMUNIZATION PLAN, INFECTIOUS DISEASES

93/94-1479 CHILDHOOD INJURIES, EMPLOYMENT-YOUTH, TEENAGE EMPLOYMENT, OCCUPATIONAL SAFETY, CHILD LABOR, LABOR LAWS

93/94-1316 CHILDHOOD LEUKEMIA, INFECTIOUS DISEASES, CRECHE ATTENDANCE, MAGNETIC FIELDS EXPOSURE, LEUKEMIA RISK FACTORS

93/94-1755 CHILDHOOD LEUKEMIA, NUCLEAR PLANTS, GENETIC MUTATIONS, LEUKEMIA, EPIDEMIOLOGY, RADIATION EXPOSURE, CANCER

93/94-0155 CHILDHOOD MORTALITY, MORTALITY/MEASLES EXPOSURE, INFANCY/MEASLES, MATERNAL ANTIBODIES, MEASLES

93/94-0980 CHILDHOOD SEXUAL ABUSE, INCEST, PERSONALITY DISORDERS, POST-TRAUMATIC STRESS DISORDER, SEXUAL ABUSE, PSYCHOLOGY

93/94-2094 CHILDHOOD SEXUAL ABUSE, REPRESSION/MEMORY, DISSOCIATION, PSYCHOTHERAPY, MULTIPLE PERSONALITY DISORDER (MPD), FALSE MEMORY SYNDROME (FMS), POST-TRAUMATIC STRESS DISORDER,PTSD, ABUSE/SEXUAL

93/94-0983 CHILDHOOD TRAUMA, MODIFIED MEMORY/AMNESIA, MULTIPLE PERSONALITY DISORDER (MPD), ALTERNATE PERSONALITIES, DISSOCIATIVE PSYCHOPATHOLOGY

93/94-1614 CHILDREN, AUTOGRAFTS, ALLOGRAFTS, AORTIC VALVE REPLACEMENT, SURGICAL PROCEDURES/HEART, HEART VALVE DISEASE

93/94-0478 CHILDREN, BLOOD LEAD LEVELS, LEAD POISONING, ERYTHROCYTE PROTOPORPHYRIN TEST, STATE PROGRAMS/LEAD POISONING

93/94-0496 CHILDREN, LEAD-CONTAMINATED SOIL, SOIL ABATEMENT, BLOOD LEAD LEVELS, PEDIATRICS

93/94-0699 CHILDREN, LEARNING, LANGUAGE, VERB TENSES, MEMORIZATION, NEURAL NETWORKS, INFORMATION PROCESSING/BRAIN, PSYCHOLOGY

93/94-1314 CHILDREN'S DISEASES, URINARY TRACT INFECTIONS, PEDIATRICS, RENAL TRACT IMAGING, RADIOLOGY, URINALYSIS

93/94-2105 CHILDREN'S HEALTH, CHEMICALS/TOXIC, CLEANING CHEMICALS, HOUSEHOLD POISONS, CAUSTICS/HOME, POISON CONTROL CENTERS

93/94-1939 CHILDREN'S HEALTH, IMMUNIZATION PROGRAMS, DISEASE ERADICATION, PUBLIC HEALTH, WORLD HEALTH ORGANIZATION (WHO), UNICEF, WORLD SUMMIT FOR CHILDREN

93/94-2027 CHILDREN'S HEALTH, MEDICINE, BOWEL DISORDER, HIRSCHSPRUNG'S DISEASE, WAARDENBURG'S SYNDROME, CHROMOSOMES, DNA PROBE, GENETICS

93/94-1725 CHILDREN'S HEALTH, MEDICINE, MENTAL RETARDATION, FRAGILE X SYNDROME, GENETIC DISORDERS, MEDICAL ETHICS, BEHAVIORAL DISORDERS

93/94-2069 CHILDREN'S HEALTH, POISONING CASES/CHILDREN, CHEMICALS/HOUSEHOLD, PESTICIDES, POISON LABELING, SNAKE BITES, TRADITIONAL MEDICINE, CARBON MONOXIDE

93/94-2021 CHILDREN'S HEALTH, POLYMERASE CHAIN REACTION (PCR), HUMAN IMMUNODEFICIENCY VIRUS (HIV), ACQUIRED IMMUNODEFICIENCY SYNDROME, PEDIATRIC AIDS

93/94-1470 CHILDREN/CANCER, CHERNOBYL, EPIDEMIOLOGICAL STUDIES, RADIOIODINE EXPOSURE, TUMOR DEVELOPMENT, RADIATION THYROID CANCER, THYROID CANCER

93/94-2596 CHILDREN/EPILEPSY, DRUG REDUCTION/EPILEPTIC PATIENTS, EPILEPTIC SEIZURES, ANTIEPILEPTIC MEDICATION, SEIZURE RECURRENCE

93/94-0627 CHILDREN/HEALTH, FRUITS, VEGETABLES, PESTICIDES, AGRICULTURAL CHEMICALS, TOXICOLOGY, DIET

93/94-0172 CHILDREN/LEAD, EDETATE CALCIUM DISODIUM (EDTA), LEAD POISONING, CHELATION THERAPY, INTELLIGENCE/LEAD EFFECTS, COGNITIVE FUNCTION/LEAD

93/94-2331 CHILDREN/NEURODEVELOPMENT DET., MEDICINE, ANTIEPILEPTIC THERAPY/PREGNANCY, TERATOGEN, PHENYTONIN, CARBAMAZEPINE, EPILEPSY

93/94-1996 CHILDRENS' DIET, BEHAVIOR/CHILDREN, NUTRITION, HYPERACTIVITY, SUGAR, ASPARTAME, DIETARY SWEETENERS

93/94-2131 CHILI PEPPER CONSUMPTION, CANCER/GASTRIC, MEXICO, GASTRIC CANCER, PEPPERS/CHILI, CAPSAICIN, STOMACH NEOPLASMS

93/94-0398 CHIMERA EFFECT, ORGAN REJECTION, IMMUNE SYSTEM, ORGAN TRANSPLANTS, BABOON LIVERS, TRANSPLANTATION

93/94-0250 CHIMNEY SMOKE, HOME HEATING, AIR POLLUTION, PUGET SOUND, WOODSMOKE POLLUTION

93/94-0647 CHIMPANZEE CULTURES, TOOL USE/ANIMALS, CHIMPANZEES, ANIMAL BEHAVIOR, ANTHROPOLOGY

93/94-0647 CHIMPANZEES, ANIMAL BEHAVIOR, ANTHROPOLOGY, CHIMPANZEE CULTURES, TOOL USE/ANIMALS

93/94-1407 CHIMPANZEES, GORILLAS, APE-HUMAN LINEAGE, SPECIES DIVERGENCE, EVOLUTION, PRIMATES, HUMAN ANCESTORS, DNA STUDIES

93/94-0946 CHIMPANZEES, GORILLAS, APES, HUMAN EVOLUTION, ANIMAL RIGHTS, EVOLUTION

93/94-0826 CHIMPANZEES, WALKING, ANTHROPOLOGY, EVOLUTION, HUMAN GAIT, CENTER OF GRAVITY

93/94-1757 CHINA, AGRONOMY, AGRICULTURE, MULCHES, SAND-STONE MULCH, SANDY FIELDS, MOISTURE EVAPORATION, SOIL TEMPERATURE

93/94-1271 CHINA, ANIMAL MODELS, PUERARIA LOBATA, ALCOHOL ABUSE, HAMSTERS, DRINKING PROBLEMS, KUDZU ROOT, DAIDZIN, DAIDZEIN, ANCIENT CURES

93/94-0405 CHINA, COLON CANCER, PHYSICAL ACTIVITY, OCCUPATIONAL RISKS, CANCER/COLON, FAT INTAKE

93/94-0320 CHINA, FARMING SYSTEMS, SYSTEM MANAGEMENT/AGRICULTURAL, NUTRIENT RECYCLING, SELF-SUSTAINING AGRICULTURE, AGRICULTURE

93/94-2342 CHINA, PALEONTOLOGY, MONKEYS, PRIMATES, EVOLUTION, ADAPIDS, OMOMYIDS, TARSIERS

93/94-0485 CHINA, PATERNAL SMOKING EFFECTS, SMOKING, LOW BIRTH WEIGHT, ENVIRONMENTAL SMOKE EXPOSURE, TOBACCO, FETAL GROWTH, PREGNANT WOMEN

93/94-0228 CHINA-FOSSILS, XIAOCHANGLIANG, PALEONTOLOGY, TOOLS-PREHISTORIC, NIHEWAN BASIN, FOSSIL SITES, ANTHROPOLOGY

93/94-0943 CHINA-WILDLIFE, PANDAS, ENDANGERED SPECIES, REPRODUCTIVE BEHAVIOR, ANIMAL POPULATIONS

93/94-2195 CHINCOTEAGUE NAT'L. WILDLIFE REFUGE, BIRD MIGRATIONS, ENDANGERED SPECIES, WETLANDS, WILD PONIES, LAND MANAGEMENT, U.S. FISH AND WILDLIFE SERVICE, PEREGRINE FALCONS, BALD EAGLES

93/94-1587 CHINESE BUYERS, SEAFOOD, CALIFORNIA ABALONE INDUSTRY, POACHING, RED ABALONE, SPECIES PRESERVATION, INTERNATIONAL TRADE, ABALONE

93/94-2324 CHINESE MUMMIES, ARCHEOLOGY, ICE MAN, ANTHROPOLOGY, GENETICS, DNA ANALYSIS, MUMMIFICATION

93/94-2521 CHINESE TRADITIONS, SURVIVAL PSYCHOLOGY, MENTAL HEALTH, TRADITIONAL BELIEFS, ASTROLOGY

93/94-2257 CHIRIBAYA, TUBERCULOSIS, PATHOLOGY, PALEOPATHOLOGY, POLYMERASE CHAIN REACTION, MYCOBACTERIUM TUBERCULOSIS, TB EPIDEMICS

93/94-0936 CHIROPTERA, PLANT-VISITING BATS, PTEROPODIDS, PHYLLOSTOMIDS, MORPHOLOGY/BATS, ANIMAL BEHAVIOR, ADAPTIVE RADIATION, LESSER LONG-NOSED BAT, LEPTONYCTERIS CURASOAE

93/94-0877 CHITIN, CHITOSAN, WASTEWATER TREATMENT PROCEDURES, VETERINARY USES/CHITIN, ACQUIRED IMMUNODEFICIENCY SYNDROME, AIDS RESEARCH, BIOMEDICINE

93/94-0877 CHITOSAN, WASTEWATER TREATMENT PROCEDURES, VETERINARY USES/CHITIN, ACQUIRED IMMUNODEFICIENCY SYNDROME, AIDS RESEARCH, BIOMEDICINE, CHITIN

93/94-2555 CHLAMYDIA, COMMUNICABLE DISEASE, WISCONSIN, CHLAMYDIA CONTROL PROGRAM, FAMILY PLANNING

93/94-2200 CHLAMYDIA, GONORRHEA, FERTILITY PROBLEMS, PREGNANCY, PELVIC INFLAMMATORY DISEASE, ECTOPIC PREGNANCY

93/94-0160 CHLAMYDIA, GONORRHEA, TRICHOMONIASIS, GYNECOLOGY, INFERTILITY, PELVIC INFLAMMATORY DISEASES, SEXUALLY TRANSMITTED DISEASES, TUBAL ADHESIONS, TUBAL OCCLUSION

93/94-1323 CHLAMYDIA, PELVIC INFLAMMATORY DISEASE (PID), GYNECOLOGY, ABORTION, GENITAL TRACT INFECTION, ANEROBIC VAGINOSIS, CANDIDIASIS

93/94-2555 CHLAMYDIA CONTROL PROGRAM, FAMILY PLANNING, CHLAMYDIA, COMMUNICABLE DISEASE, WISCONSIN

93/94-1345 CHLAMYDIA TRACHOMATIS, ENZYME IMMUNOASSAY, URINE SAMPLE SCREENING, AZITHROMYCIN, SEXUALLY TRANSMITTED DISEASES (STDS), GENITAL CHLAMYDIA, SCREENING/CHLAMYDIA, ADOLESCENT MALES

93/94-1344 CHLAMYDIA TRACHOMATIS, GENITAL INFECTIONS, ANTIMICROBIAL THERAPY, SEXUALLY TRANSMITTED DISEASES (STDS)

93/94-1946 CHLAMYDIA TRACHOMATIS, MYCOPLASMA GENITALIUM, PELVIC INFLAMMATORY DISEASE (PID), POLYMERASE CHAIN REACTION (PCR), NONGONOCOCCAL URETHRITIS (NGU), URETHRITIS, MEDICINE

93/94-1656 CHLAMYDIA TRACHOMATIS, NEISSERA GONORRHOEAE, MEDICINE, GONORRHEA, PELVIC INFLAMMATORY DISEASE (PID), MICROBIOLOGICAL INFECTION, INFERTILITY

93/94-1346 CHLAMYDIA TRACHOMATIS, SEXUALLY TRANSMITTED DISEASES (STDS), ENZYME IMMUNOASSAY, DIRECT FLUORESCENT ANTIBODY, SCREENING/CHLAMYDIA, DIAGNOSTIC TESTS

93/94-1174 CHLORACNE, LYMPHORETICULOSARCOMA, MULTIPLE MYELOMA, OCCUPATIONAL HAZARDS, INDUSTRIAL ACCIDENTS, DIOXIN, CANCER

93/94-1060 CHLORACNE, SOFT-TISSUE SARCOMA, HODGKIN'S DISEASE, HERBICIDE EXPOSURE, AGENT ORANGE, DIOXINS, EXPOSURE-RELATED DISORDERS, VIETNAM VETERANS

93/94-1201 CHLORAMINATION, DRINKING WATER CONTAMINANTS, CANCER, BLADDER CANCER RISKS, WATER DISINFECTION METHODS, CHLORINATION

Keyword Index

93/94-2085 CHLORDANES, MARINE BIOLOGY, SEALS, FISH CONTAMINATION, ORGANOCHLORINES (OCs), LAKE BAIKAL, WATER POLLUTION, ENVIRONMENTAL CONSERVATION

93/94-1201 CHLORINATION, CHLORAMINATION, DRINKING WATER CONTAMINANTS, CANCER, BLADDER CANCER RISKS, WATER DISINFECTION METHODS

93/94-2063 CHLORINATION, TRIHALOMETHANES (THMS), DRINKING WATER, PUBLIC HEALTH, WATER POLLUTION, WORLD HEALTH ORGANIZATION (WHO), WATER DISINFECTION

93/94-1779 CHLORINE, BROMATE, OZONATION, ELECTRON BEAM IRRADIATION, DRINKING WATER DISINFECTION, DISINFECTION BYPRODUCTS

93/94-2349 CHLORINE, BROMINE, ATMOSPHERIC CHEMISTRY, CHEMICAL MANAGEMENT, CHLOROFLUOROCARBONS, HALONS, OZONE DEPLETION POTENTIAL, MONTREAL PROTOCOL, STRATOSPHERE

93/94-1144 CHLORINE ACTIVATION, OZONE DEPLETION, POLAR STRATOSPHERIC CLOUDS, CHLOROFLOUROCARBONS (CFCS), ATMOSPHERIC CHEMISTRY

93/94-2070 CHLORINE NITRATE, VOLCANOES, SULFURIC ACID, MOUNT PINATUBO, ATMOSPHERIC CHEMISTRY, ENVIRONMENT, OZONE DEPLETION

93/94-1449 CHLORINE REACTIONS, SOLAR ILLUMINATION, POLAR STRATOSPHERIC CLOUD PARTICLES, NITROGEN OXIDES, OZONE DEPLETION

93/94-2294 CHLORODEOXYADENOSINE(2-), CANCER, LEUKEMIC RETICULOENDOTHELIOSIS, ONCOLOGY, HAIRY-CELL LEUKEMIA, SPLENECTOMY, INTERFERON ALFA, DEOXYCOFORMYCIN(2'-)

93/94-1144 CHLOROFLOUROCARBONS (CFCS), ATMOSPHERIC CHEMISTRY, CHLORINE ACTIVATION, OZONE DEPLETION, POLAR STRATOSPHERIC CLOUDS

93/94-2349 CHLOROFLUOROCARBONS, HALONS, OZONE DEPLETION POTENTIAL, MONTREAL PROTOCOL, STRATOSPHERE, CHLORINE, BROMINE, ATMOSPHERIC CHEMISTRY, CHEMICAL MANAGEMENT

93/94-2084 CHLOROFLUOROCARBONS (CFCs), OZONE DEPLETION, HYDROCHLOROFLUOROCARBONS (HCFCs), HALOCARBONS, MONTREAL PROTOCOL, GREENHOUSE GASES

93/94-0175 CHLOROMETHYL-ETHERS, BIS-CHLOROMETHYL-ETHER, METHYL ETHERS, LUNG CANCER, OCCUPATIONAL EXPOSURES, RESPIRATORY CANCER

93/94-1194 CHLOROPHYLL, CHEMISTRY, VITAMIN B12 SYNTHESIS, BIOCHEMISTRY, COMPLEX BIOLOGICAL MOLECULES, BIO-PIGMENTS, HEMOGLOBIN

93/94-2139 CHLOROPHYLL, PIGMENTS/PLANTS, ECOLOGY, BIOCHEMISTRY, CARBON FIXING, CARBOHYDRATES, OXYGEN/FREE, PHOTOSYNTHESIS, PLANT PHYSIOLOGY

93/94-0322 CHLOROPHYLL, POPLAR TWIGS, INTERNAL CELLS/PHOTOSYNTHESIS, PITH AREA, PHOTOSYNTHESIS, CHLOROPLASTS, PLANT METABOLISM

93/94-2424 CHLOROPHYLLS, ONCOLOGY, CANCER RISK, CURED MEATS, BRAIN TUMORS, HETEROCYCLIC AMINES

93/94-0322 CHLOROPLASTS, PLANT METABOLISM, CHLOROPHYLL, POPLAR TWIGS, INTERNAL CELLS/PHOTOSYNTHESIS, PITH AREA, PHOTOSYNTHESIS

93/94-1036 CHLOROQUINE, ANOPHELINE MOSQUITOES, TROPICAL DISEASES, MALARIA, PLASMODIUM FALCIPARUM, ANTIMALARIAL DRUGS

93/94-0168 CHOANOFLAGELLATES, MOLECULAR GENETICS, EUKARYOTES, FUNGI, GENETIC TREE OF LIFE, EVOLUTIONARY RELATIONS/EUKARYOTES

93/94-1539 CHOCOLATE, COCOA TREES, AMAZON RAINFORESTS, GENE POOLS, THEOBROMA COCOA, PLANT GENE BANKS, FOOD INDUSTRY, HABITAT DESTRUCTION

93/94-1658 CHOLANGIOCARCINOMA, WORMS/PARASITIC, FOODBORNE PARASITES, PARASITIC INFECTIONS, WORLD HEALTH ORGANIZATION (WHO), PUBLIC HEALTH, TREMATODES

93/94-2514 CHOLANGIOPANCREATOGRAPHY, SMOKING/CIGARETTE, PANCREATIC CANCER, CANCER RESEARCH, ONCOGENES, RISK FACTORS/CANCER, DIET, ENDOSCOPIC RETROGRADE

93/94-0122 CHOLANGIOPANCREATOGRAPHY (ERCP), ENDOSCOPIC PAPILLOTOMY, PANCREATITIS, GALLSTONES, BILE DUCT OBSTRUCTION, BILIARY TRACT COMPLICATIONS, ENDOSCOPIC RETROGRADE

93/94-2306 CHOLERA, AFRICA, SUB-SAHARAN AFRICIA, DRINKING WATER, SANITATION PROGRAM, POPULATION GROWTH, DROUGHT, MALNUTRITION

93/94-1953 CHOLERA, MALARIA, FOOD CONTAMINATION, DIARRHEA, TRAVEL/INTERNATIONAL, VACCINATIONS, YELLOW FEVER

93/94-1058 CHOLERA, PERU, EPIDEMICS, INFECTIOUS DISEASES, PUBLIC SANITATION, PUBLIC HEALTH

93/94-1469 CHOLERA, SHELF-LIFE EXTENSION, X-RAYS, PATHOGEN DESTRUCTION/IRRADIATION, FOOD SAFETY, IRRADIATION/FOOD, FOODBORNE DISEASE

93/94-0452 CHOLERA, VIBRIO CHOLERAE, WORLD HEALTH ORGANIZATION (WHO), EPIDEMICS, DIARRHEAL DISEASES, PANDEMICS/CHOLERA

93/94-0756 CHOLERA, VIBRIO CHOLERAE 01, EPIDEMIOLOGICAL STUDIES, TRAIL DESIGN, VACCINE TRIALS

93/94-1333 CHOLERA VACCINATION, IMMUNOLOGIC TECHNIQUES, CROSSOVER STUDY, VIBRIO CHOLERAE, PLACEBOS, VACCINES

93/94-1639 CHOLESTEROL, BLOOD PRESSURE, DYSLIPIDEMIA, OBESITY, SODIUM, HEART DISEASE, CORONARY HEART DISEASE, RISK FACTORS/HEART DISEASE, DIET

93/94-0785 CHOLESTEROL, COFFEE, TEA, LIPOPROTEINS, ELDERLY/WOMEN, WOMEN'S HEALTH, CAFFEINE CONSUMPTION

93/94-1986 CHOLESTEROL, CORONARY DISEASE, NEOPLASMS, SMOKING, SERUM CHOLESTEROL, AGING

93/94-0592 CHOLESTEROL, DAIRY PRODUCTS, DIETARY FAT, SUPERCRITICAL FLUID EXTRACTION, MILKFAT, FOOD SCIENCE

93/94-2534 CHOLESTEROL, DISEASE PREVENTION, NUTRITION, CARDIOVASCULAR DISEASE, HEART ATTACKS, HEART DISEASE, FIBRINOGEN

93/94-0092 CHOLESTEROL, FAT INTAKE, LIPOPROTEIN LEVELS, DIET THERAPY, HYPERCHOLESTEROLEMIA, LOVASTATIN

93/94-2340 CHOLESTEROL, GENE THERAPY, INHERITED DISEASES, FAMILIAL HYPERCHOLESTEROLEMIA, LOW DENSITY LIPOPROTEIN, SOMATIC GENE THERAPY, LIVER CELLS

93/94-0586 CHOLESTEROL, HEALTH EDUCATION, DIET, CARDIOLOGY, CARDIOVASCULAR DISEASE, ATHEROSCLEROSIS

93/94-0391 CHOLESTEROL, HEALTH EDUCATION, HYPERTENSION, SMOKING, RISK FACTOR MODIFICATION, SEX DIFFERENCES, HEART DISEASE, CARDIOVASCULAR DISEASE, BLOOD PRESSURE

93/94-2712 CHOLESTEROL, HEART DISEASE, DIABETES, AGING, IMPOTENCE, HIGH-DENSITY LIPOPROTEINS

93/94-1933 CHOLESTEROL, HYPERCHOLESTEROLEMIA, POSTMENOPAUSAL WOMEN, CORONARY HEART DISEASE (CHD), LOVASTATIN, LOW-DENSITY LIPOPROTEIN (LDL)

93/94-2715 CHOLESTEROL, HYPERTENSION, SMOKING, ALCOHOL CONSUMPTION, STROKE PREVENTION, TRANSIENT ISCHEMIC ATTACK (TIA)

93/94-1077 CHOLESTEROL, LDL CHOLESTEROL, HDL CHOLESTEROL, BLOOD LIPIDS, CORONARY HEART DISEASE, HYPERLIPIDEMIA, HIGH-FIBER DIETS

93/94-1606 CHOLESTEROL, LIPOPROTEIN (A), HEART ATTACK RISK, RISK FACTORS/HEART ATTACK, BLOOD ANALYSIS/LIPOPROTEIN (A), HEART DISEASE

93/94-0321 CHOLESTEROL, LIPOPROTEINS, DIETARY FAT, SERUM LIPID LEVELS, HEALTH/NUTRITION, WALNUTS, NUTS

93/94-0093 CHOLESTEROL, MORTALITY RISK, TRIGLYCERIDES, CORONARY HEART DISEASE, HEART DISEASE-RISK FACTORS

93/94-0358 CHOLESTEROL, NUTRITION, HUMAN HEALTH, DIET, ANIMAL FOOD PRODUCTS, LOW-FAT FOODS, SOMATOTROPIN, BETA-AGONISTS

93/94-1286 CHOLESTEROL, OLIVE OIL, FOOD PYRAMID, MONOUNSATURATED FATS, NUTRITION, MEDITERRANEAN DIET, HEART DISEASE

93/94-0108 CHOLESTEROL, PLAQUE, HEART ATTACKS, FACTOR VII, FAT/DIET, CORONARY ARTERY DISEASE, BLOOD-CLOTTING SYSTEM

93/94-1187 CHOLESTEROL, TAURINE, OMEGA-3, CARDIOPROTECTIVE SUBSTANCES, FISH CONSUMPTION, JAPAN, DIET, SEAFOOD CONSUMPTION, LIFE EXPECTANCY

93/94-2237 CHOLESTEROL, TOTAL CHOLESTEROL LEVEL, CORONARY HEART DISEASE, DIETARY THERAPY, DRUG TREATMENT

93/94-0059 CHOLESTEROL, TRIGLYCERIDES, OMEGA-3 FATTY ACIDS, FAT, PHYSIOLOGY, POLAR BEARS, DIET

93/94-1594 CHOLESTEROL BIOSYNTHESIS, SMITH-LEMLI-OPITZ SYNDROME, INHERITED DISEASE, AUTOSOMAL RECESSIVE DISORDER, MEDICINE

93/94-2199 CHOLESTEROL INTAKE, HEART DISEASE, CORONARY ARTERY BYPASS GRAFTING, ANGIOPLASTY, ATHEROSCLEROSIS, ORNISH PROGRAM, DIET, FAT INTAKE

93/94-1619 CHOLESTEROL LEVELS, DIET, GARLIC, PSYLLIUM, OAT BRAN, SATURATED FAT, CHEESE/LOW FAT, FAT INTAKE, HIGH-DENSITY LIPOPROTEINS (HDL)

93/94-0400 CHOLESTEROL LEVELS, SCREENING EFFECTIVENESS, HIGH BLOOD CHOLESTEROL (HBC), CORONARY HEART DISEASE, PREVENTIVE HEALTH CARE

93/94-0724 CHOLESTEROL LOWERING, NUTRITION, DIET, HEART DISEASE, WALNUT CONSUMPTION, LIPID LEVELS, BLOOD PRESSURE, NUTS/HEART DISEASE

93/94-1429 CHOLESTEROL PROCESSING, LOW DENSITY LIPOPROTEINS (LDLS), ARTERIES/FAT DEPOSITION, HEART ATTACKS, FAT ABSORPTION, GENE MUTATION

93/94-2313 CHOLESTERYL ESTER TRANSFER PROTEIN, GENE STUDIES, GENDER DIFFERENCES, SERUM LIPOPROTEINS, ATHEROSCLEROSIS/GENES, HEART DISEASE

93/94-2408 CHOLESTYRAMINE, HYPERCHOLESTEROLEMIA, LIPOPROTEIN(a), CORONARY HEART DISEASE (CHD), RISK FACTORS/HEART DISEASE

93/94-0191 CHOP, CYCLOPHOSPHAMIDE, NON-HODGKIN'S LYMPHOMA/ADVANCED, CANCER, CHEMOTHERAPY REGIMENS, LYMPHOMAS, M-BACOD

93/94-0385 CHOP, LYMPHOMA, DOXORUBICIN, VINCRISTINE, PREDNISONE, ONCOLOGY, NON-HODGKIN'S LYMPHOMA, CHEMOTHERAPY REGIMENS

93/94-0219 CHORIONIC VILLUS SAMPLING (CVS), AMNIOCENTESIS, FETAL LIMB ABNORMALITIES, OBSTETRICS, PRENATAL TESTING

93/94-0211 CHORIONIC-VILLUS SAMPLING, PERCUTANOUS UMBILICAL BLOOD SAMPLING, ULTRASONOGRAPHY, FETAL DISORDERS/SCREENING, GENETIC DEFECTS, PREGNANCY, PRENATAL DIAGNOSIS, AMNIOCENTESIS

93/94-0044 CHORUS FROGS, FROGS, BREEDING POOLS, REPRODUCTIVE BEHAVIOR, HABITAT SELECTION

93/94-1214 CHRISTMAS TREES, HOLLY, ILEX AQUIFOLIUM, MISTLETOE, POINSETTIA, MOUNTAIN LAUREL, WINTER PLANTS

93/94-2048 CHROMATIC ABERRATION, EYE SURGERY, VISION REMEDIES, LENS IMPLANTS, INTRAOCULAR LENS (IOL), OPHTHALMOLOGY

93/94-0666 CHROMATIC ANTAGONISM, SENSORY RESEARCH, PHOTORECEPTORS, VISUAL INFORMATION, LIZARDS, PARIETAL EYES/LIZARDS, INFORMATION PROCESSING/VISUAL, EYES

93/94-2189 CHROMIUM, SELENIUM, ROSEATE TERNS, HERRING GULLS, BIRD EGGS, METAL EXCRETION METHODS, HEAVY METAL CONTAMINATION, CADMIUM, MERCURY, MANGANESE

93/94-1783 CHROMIUM, TOXIC TRACE ELEMENTS, AIR QUALITY, INDUSTRIAL EMISSIONS, CADMIUM, COPPER, URBAN AIR, MANGANESE

93/94-0597 CHROMODYNAMICS, QUARKS, COLORED QUARKS, QUANTUM THEORY, PAULI EXCLUSION PRINCIPLE, GLUONS, STRONG FORCE

93/94-2024 CHROMOSOMAL ABNORMALITY, MALIGNANCY, LEUKEMIAS, GENETICS, MEDICINE, MOLECULAR BIOLOGY, ONCOGENES, TUMOR SUPPRESSOR GENES

93/94-1413 CHROMOSOME 19, GENETICS, ALZHEIMER'S DISEASE, NEUROLOGY, APOLIPOPROTEIN E, BRAIN PLAQUES

93/94-1095 CHROMOSOME 4, BEHAVIORAL DISORDERS, HUNTINGTON'S DISEASE, POLYMORPHISMS, GENETIC RESEARCH

93/94-1119 CHROMOSOME BAND 11Q23, LYMPHOBLASTIC LEUKEMIA, MYELOID LEUKEMIA, GENE REARRANGEMENTS, LEUKEMIA, MLL GENE, CHROMOSOME TRANSLOCATION

93/94-0051 CHROMOSOME FOUR, GLUTAMINE, HEREDITARY DISEASES, CAG SEQUENCE, HUNTINGTON'S DISEASE, GENETIC DISEASES

93/94-1403 CHROMOSOME MAPPING, BRAIN TUMORS, NERVOUS SYSTEM DISEASES, NEUROFIBROMATOSIS, SCHWANNOMAS, GENETIC DEFECTS

93/94-0112 CHROMOSOME MAPPING, ULCER CURE, HEART ATTACK SURVIVAL, DIPHTHERIA/TOXIC STRUCTURE, MOTHER CELLS, HEPATITIS A VACCINE, ACE INHIBITORS, ATHEROSCLEROSIS GENE, MEDICAL ACHIEVEMENT/1992

93/94-1119 CHROMOSOME TRANSLOCATION, CHROMOSOME BAND 11Q23, LYMPHOBLASTIC LEUKEMIA, MYELOID LEUKEMIA, GENE REARRANGEMENTS, LEUKEMIA, MLL GENE

93/94-1720 CHROMOSOMES, DEOXYRIBONUCLEIC ACID, GENETIC ENGINEERING, DNA BASES, GENE THERAPY, GENETICS

93/94-2027 CHROMOSOMES, DNA PROBE, GENETICS, CHILDREN'S HEALTH, MEDICINE, BOWEL DISORDER, HIRSCHSPRUNG'S DISEASE, WAARDENBURG'S SYNDROME

93/94-2627 CHROMOSOMES, GENETIC DISEASES, PROTEIN MOLECULES, TRANSCRIPTION FACTORS, DNA, RNA, GENE EXPRESSION

93/94-2345 CHROMOSOMES, INTERNATIONAL GENETIC PROJECTS, GENOMES, DNA SEQUENCING, CAENORHABDITIS ELEGANS, NUCLEOTIDE SEQUENCING

93/94-1111 CHROMOSOMES, SENSE STRANDS, POINT MUTATIONS, DNA MUTATIONS, GENETICS, DEOXYRIBONUCLEIC ACID (DNA), MOLECULAR BIOLOGY, CELL DIFFERENTIATION

93/94-2214 CHRONIC DISEASE, SICK ROLE, SELF-MONITORING PROCEDURES, HYPERTENSION, CARDIOVASCULAR DISEASE, DISEASE CONTROL, ACTIVE-PARTICIPATION APPROACH

93/94-2702 CHRONIC FATIGUE SYNDROME, CHEMICAL/BIOLOGICAL WARFARE, FIBROMYALGIA, VETERANS, PERSIAN GULF/VETERANS, HEALTH COMPLAINTS, MULTIPLE CHEMICAL SENSITIVITY (MCS)

93/94-0100 CHRONIC FATIGUE SYNDROME (CFS), FATIGUE, PSYCHOSOMATIC ILLNESSES, DEPRESSION, IMMUNE SYSTEM

93/94-2537 CHRONIC FATIGUE SYNDROME (CFS), MYALGIC ENCEPHALOMYELITIS (ME), CENTERS FOR DISEASE CONTROL (CDC), PSYCHOLOGICAL ASPECTS, MIND-BODY ILLNESSES, VIRUSES, IMMUNE DYSFUNCTION

Keyword Index

93/94-0461 CHRONIC HEALTH EVALUATION, HEALTH-CARE RESOURCES, RESOURCE ALLOCATION/AGE, CRITICAL CARE , ELDERLY, INTENSIVE CARE, GERIATRICS, QUALITY OF LIFE

93/94-1076 CHRONIC HEART FAILURE, ANGIOTENSIN-CONVERTING ENZYME (ACE), ACE INHIBITORS, RADIANCE STUDY, CARDIOVASCULAR PHARMACOLOGY, DIGOXIN THERAPY

93/94-1405 CHRONIC HEPATITIS, CANCER/LIVER, CIRRHOSIS, ALPHA-FETOPROTEIN, HEPATOCELLULAR CARCINOMA, DIAGNOSTIC TESTS/LIVER CANCER, LIVER CANCER

93/94-1301 CHRONIC HEPATITIS, CANCER/LIVER, RISK FACTORS/CANCER, CIRRHOSIS, POPULATION STUDIES, ALPHA-FETOPROTEIN, LIVER CANCER

93/94-2101 CHRONIC ILLNESS, GERIATRICS, CARDIOPULMONARY RESUSCITATION, CARDIAC ARREST, ELDERLY PATIENTS

93/94-1681 CHRONIC LIVER DISEASE, HEPATITIS V, INTERFERON, ANTIVIRAL THERAPY, LIVER DISEASES, HEPATITIS D

93/94-1595 CHRONIC MYELOID LEUKEMIA (CML), BONE MARROW TRANSPLANTATION, INTERFERON, MEDICINE, GRAFT-VERSUS-HOST DISEASE (GVHD), LEUKEMIA TREATMENT

93/94-2302 CHRONIC MYELOID LEUKEMIA (CML), CHEMOTHERAPY, LEUKEMIA, CANCER, PHILADELPHIA CHROMOSOME, MEDICINE, INTERFERON ALPHA

93/94-0381 CHRONIC OBSTRUCTIVE PULMONARY DIS., AIRFLOW LIMITATION, SPIROMETRY, BRONCHODILATION, OCCUPATIONAL THERAPY, LUNG DISEASES, DISEASE MANAGEMENT/COPD, COPD, RESPIRATORY DISEASES

93/94-0420 CHRONIC OBSTRUCTIVE PULMONARY DIS., PULMONARY DISEASES, CYSTIC FIBROSIS, ASTHMA, ALPHA 1-ANTITRYPSIN DEFICIENCY, COMPUTED TOMOGRAPHY, MAGNETIC RESONANCE IMAGING, FORCED EXPIRATORY VOLUME

93/94-0800 CHRONIC RESPIRATORY DISEASE, TOBACCO, COUGH/CHRONIC, PHLEGM/CHRONIC, BREATHLESSNESS, SMOKING, CIGARETTES, LUNG DISEASES

93/94-2330 CHRONOBIOLOGY, SLEEP DISORDERS, BIOLOGICAL RHYTHMS, PATENTS, AMERICAN SLEEP DISORDER ASSOCIATION, LIGHT THERAPY

93/94-1842 CIENAGA DE ZAPATA, WETLAND, BIOSPHERE RESERVE, ENDANGERED SPECIES, WILDLIFE CONSERVATION, CUBA

93/94-2602 CIGARETTE ADDITIVES, CENTERS FOR DISEASE CONTROL (CDC), TOBACCO INDUSTRY, FOOD AND DRUG ADMINISTRATION (FDA), FAIRNESS/TOBACCO,NICOTINE REG.ACT, PUBLIC SAFETY

93/94-2308 CIGARETTE CONSUMPTION, NICOTINE ADDICTION, HEALTH CARE COSTS, SMOKING RESTRICTIONS, TOBACCO INDUSTRY

93/94-1367 CIGARETTE SMOKE, ENVIRONMENTAL TOBACCO SMOKE, PASSIVE SMOKING, SMOKE/CIGARETTES, LUNG CANCER, TOBACCO, LUNG CARCINOGENS, SIDESTREAM SMOKE

93/94-2100 CIGARETTE SMOKE, INFANT FEEDING, CHILD CARE, PEDIATRICS, OTITIS MEDIA, EAR INFECTIONS, DISEASE RISK FACTORS

93/94-2601 CIGARETTE SMOKING, ADDICTION, NICOTINE, LOW-TAR CIGARETTES, TOBACCO INDUSTRY

93/94-2593 CIGARETTE SMOKING, ALCOHOL USE, PRENATAL CARE, FAMILY PLANNING, OBSTETRICS, PREGNANCY, DRUG USE

93/94-2559 CIGARETTE SMOKING, CERVICAL CANCER, HUMAN PAPILLOMA VIRUS, HERPES SIMPLEX VIRUS, SEXUALLY TRANSMITTED DISEASES (STD), ETHNICITY/DISEASE, HEPATITIS

93/94-2277 CIGARETTE SMOKING, CONTRACEPTION, CEREBRAL THROMBOEMBOLIC ATTACK, ORAL CONTRACEPTIVES, FAMILY PLANNING, PROGESTIN

93/94-2409 CIGARETTE SMOKING, CORONARY-ARTERY VASOCONSTRICTION, CARDIOLOGY, CORONARY ATHEROSCLEROSIS, HEART DISEASE, COCAINE USE

93/94-2007 CIGARETTE SMOKING, ELDERLY SMOKERS, PUBLIC HEALTH, TRANSDERMAL NICOTINE, NICOTINE PATCH, ADDICTIVE BEHAVIOR, TOABCCO DEPENDENCE, SMOKING

93/94-2603 CIGARETTE SMOKING, FOOD AND DRUG ADMINISTRATION (FDA), REGULATION/TOBACCO PRODUCTS, NICOTINE ADDICTION, TOBACCO PRODUCTION

93/94-2011 CIGARETTE SMOKING, MATERNAL SMOKING, COCAINE USE, TERATOGENS, FETAL DEVELOPMENT, NICOTINE, SMOKING STUDY

93/94-2293 CIGARETTE SMOKING, MESOLIMBIC SYSTEM, TOBACCO INDUSTRY, NICOTINE, DRUG ADDICTION, FOOD AND DRUG ADMINISTRATION (FDA)

93/94-1704 CIGARETTE SMOKING, SERUM CHOLESTEROL, BLOOD PRESSURE, GENDER DIFFERENCES/CVD, DEATH RATES, CARDIOVASCULAR DISEASE (CVD)

93/94-2290 CIGARETTE SMOKING, SMOKE EXPOSURE, SMALL FOR GESTATIONAL AGE (SGA), BIRTH WEIGHT, FETAL DEVELOPMENT

93/94-2009 CIGARETTE SMOKING, SMOKING BANS, LUNG CANCER, TOBACCO INDUSTRY, AMERICAN CANCER SOCIETY, CANCER FACTS & FIGURES

93/94-2008 CIGARETTE SMOKING, SMOKING INITIATION, FEMALE SMOKING, TOBACCO ADVERTISING, NATIONAL HEALTH INTERVIEW SURVEYS, ADOLESCENT HEALTH

93/94-2407 CIGARETTE SMOKING, SMOKING-RELATED HEALTH COSTS, HEALTH CARE, TOBACCO INDUSTRY

93/94-1330 CIGARETTES, ALCOHOL CONSUMPTION, CANCER, SINUS DISEASES, SMOKING, ONCOLOGY, NASOPHARYNGEAL NEOPLASMS, DIET

93/94-0799 CIGARETTES, BLOOD PRESSURE, SERUM LIPIDS, HYPERTENSION, SMOKING, CORONARY HEART DISEASE

93/94-0482 CIGARETTES, DIETARY FIBER, SMOKING, ONCOLOGY, CORONARY HEART DISEASE, DIET

93/94-0177 CIGARETTES, HABITUAL BEHAVIOR, TOBACCO WITHDRAWAL, INHALERS/NICOTINE, SMOKING CESSATION, NICOTINE INHALERS

93/94-0497 CIGARETTES, IO/FEMORAL HEAD, SMOKING, BONE NECROSIS, ORTHOPEDIC MEDICINE, ISCHEMIC NECROSIS/BONE, IDIOPATHIC OSTEONECROSIS (IO), MUSCULOSKELETAL DISABILITY, ALCOHOL

93/94-0800 CIGARETTES, LUNG DISEASES, CHRONIC RESPIRATORY DISEASE, TOBACCO, COUGH/CHRONIC, PHLEGM/CHRONIC, BREATHLESSNESS, SMOKING

93/94-1083 CIGARETTES, NICOTINE WITHDRAWAL, ALCOHOLISM, DEPRESSION, ANTIDEPRESSANT DRUGS, SCHIZOPHRENIA, SMOKING

93/94-2010 CIGARETTES, PERINATAL RISKS, MATERNAL SMOKING, SMOKING STUDIES, PUBLIC HEALTH, FETAL EXPOSURE/SMOKING, NICOTINE, CONTININE

93/94-1387 CIGARETTES, SMOKING, ATHLETICS, RISK-TAKING BEHAVIORS, HUMAN BEHAVIOR, SPORTS/ADOLESCENTS, ADOLESCENCE, ALCOHOL USE

93/94-0795 CIGARETTES, SMOKING, CANCER/STOMACH, STOMACH CANCER, ONCOLOGY, GASTRIC CANCER, VODKA CONSUMPTION

93/94-1061 CIGARETTES, SMOKING, HOPELESSNESS, EMOTIONAL DISTRESS, HEART DISEASE

93/94-0714 CIGARETTES, SMOKING, HYPERTENSION, ATHEROSCLEROSIS/LOWER EXTREMITIES, GERIATRICS, VASCULAR DISEASES, LOWER EXTREMITY ARTERIAL DISEASE

93/94-1977 CIGARETTES, SMOKING, NICOTINE, PROTECTIVE EFFECTS/TOBACCO USE, ALZHEIMER'S DISEASE, NEUROPROTECTION

93/94-1468 CIGARETTES, SMOKING, POLLUTION/HEALTH EFFECTS, ENVIRONMENTAL HEALTH, PARTICULATES, AIR POLLUTION, MORTALITY, METROPOLITAN AREAS

93/94-0463 CIGARETTES, SMOKING, POSTMENOPAUSAL WOMEN, ENDOGENOUS ESTROGEN, EXOGENOUS ESTROGEN, CANCER/ENDOMETRIAL, ENDOMETRIAL CANCER

93/94-2362 CIGARETTES, SMOKING, REGRESSION ANALYSIS, EPIDEMIOLOGIC METHODS, LUNG NEOPLASMS, RADON, INDOOR RADON

93/94-1191 CIGARETTES, SMOKING, STOMACH CANCER, HEAVY ION ACCELERATOR, TUMOR TREATMENT, JAPAN, LIFE EXPECTANCY, LUNG CANCER

93/94-2582 CIGARETTES, SMOKING, TOXINS, CANCER/LUNG, NICOTINE, DETOXIFICATION ABILITY, TOBACCO

93/94-0794 CIGARETTES, TOBACCO EXPOSURE, SMOKING, CANCER/LUNG, ONCOLOGY, LUNG CANCER

93/94-2563 CIGARETTES, VITAMIN E, BETA CAROTENE, SMOKING, CANCER/LUNG, CANCER/PROSTATE, ALPHA-TOCOPHEROL, LUNG CANCER

93/94-1705 CIGARETTES-SNUFF/SYNERGISTIC EFFECT, ORAL MOIST SNUFF, SNUFF, INFLAMMATORY BOWEL DISEASE, CROHN'S DISEASE, ULCERATIVE COLITIS, SMOKELESS TOBACCO

93/94-0468 CIGARETTES/DETRIMENTAL EFFECTS, WOMEN'S HEALTH, HEALTH BENEFITS/SMOKING CESSATION, STROKE, SMOKING

93/94-0005 CILIATES, EUKARYOTES, MIXOTROPHS, ONE-CELLED ORGANISMS, ALVEOLITES, HETEROTRICHS

93/94-2394 CINCINNATI SCHOOL DISTRICT, SCHOOL DISCIPLINE, RACIAL BIAS, CORPORAL PUNISHMENT, EDUCATION, SCHOOL PUNISHMENTS

93/94-0396 CINGULATE GYRUS, STIMULUS IDENTIFICATION, PAIN PERCEPTION, NEUROLOGICAL PATHWAYS, NERVE SIGNAL PATHWAYS, SENSES/PAIN, THALAMUS, BRAIN CORTEX

93/94-1312 CIRCADIAN RHYTHMS, ATHLETIC TRAINING TECHNIQUES, HUMAN PHYSIOLOGY, ATHLETIC PERFORMANCE, JET LAG, SPORTS MEDICINE

93/94-2222 CIRCADIAN RHYTHMS, BIOLOGICAL CLOCK, NEUROSPORA CRASSA, FREQUENCY LOCI, TEMPORAL REGULATIONS, CELL BIOLOGY

93/94-2221 CIRCADIAN RHYTHMS, MOLECULAR BIOLOGY, OSCILLATOR, PER LOCUS, FRQ LOCUS, BIOCHEMICAL FUNCTIONS, BIOLOGICAL CLOCKS

93/94-0981 CIRCADIAN RHYTHMS, PEPTIDE-BLOCKING DRUGS, SUMATRIPTIN, MIGRAINES, NEUROLOGY

93/94-2043 CIRCADIAN RHYTHMS, POWER LINES, MENTAL HEALTH, HIGH-VOLTAGE LINES, DEPRESSION, ELECTROMAGNETIC FIELDS

93/94-0692 CIRCADIAN RHYTHMS, SUPERCHIASMATIC NUCLEI, BIOLOGICAL CLOCKS, BRAIN FUNCTION, SLEEP-WAKE CYCLE

93/94-1391 CIRCUMCISION, ANESTHESIA, TOPICAL ANESTHESIA, NEONATAL CIRCUMCISION, PAIN MANAGEMENT, CLINICAL PEDIATRICS

93/94-2457 CIRCUMNUTATION, TWINING, TENDRIL CLIMBERS, PLANT MOVEMENT, CLIMBING PLANTS, EVOLUTIONARY THEORIES, DARWIN, CHARLES, PLANT MOVEMENT

93/94-1405 CIRRHOSIS, ALPHA-FETOPROTEIN, HEPATOCELLULAR CARCINOMA, DIAGNOSTIC TESTS/LIVER CANCER, LIVER CANCER, CHRONIC HEPATITIS, CANCER/LIVER

93/94-2030 CIRRHOSIS, IMMUNOPROPHYLAXIS, HEPATITIS B VIRUS, LIVER TRANSPLANTATION, MEDICAL RESEARCH, VIRAL INFECTION

93/94-1935 CIRRHOSIS, LIVER DISEASE, DIURETIC THERAPY, LIVER TRANSPLANTATION, PERITONEAL CAVITY, FLUID ACCUMULATION, ASCITES, PARACENTESIS

93/94-1301 CIRRHOSIS, POPULATION STUDIES, ALPHA-FETOPROTEIN, LIVER CANCER, CHRONIC HEPATITIS, CANCER/LIVER, RISK FACTORS/CANCER

93/94-1627 CIRRHOSIS, VARICEAL BLEEDING, TRANSJUGULAR INTRAHEPATIC (TI), TI PORTOSYSTEMIC STENT, PORTAL HYPERTENSION, STENTS/CIRRHOSIS, ALCOHOLISM

93/94-1499 CISPLATIN, BLEOMYCIN, NEUROTRANSMITTER RECEPTOR, EMETIC-REFLEX ARC, ONCOLOGY, DRUG THERAPY, EMESIS, CHEMOTHERAPY

93/94-2495 CITES, AFRICAN WILDLIFE, ZAMBIA, EXTINCTION, RHINO CONSERVATION, ANIMAL PROTECTION, INTERNATIONAL RHINO FOUNDATION, BROOKFIELD ZOO, TOURISM

93/94-1866 CITES, ANIMAL TRADING, INTERNATIONAL TRADE, SPARROWS, BIRD TRADE, PET SHOPS, ENDANGERED SPECIES

93/94-2149 CITES, BERN CONVENTION, ENDANGERED SPECIES/CONVENTION, TURKEY, BIODIVERSITY, NATURE PRESERVATION, NATIONAL PARKS

93/94-0042 CITES, ENDANGERED SPECIES, WILDLIFE CONSERVATION, ANIMAL CULLING, ELEPHANTS, IVORY TRADE, CONV.INT'L.TRADE ENDANGERED SPECIES

93/94-0034 CITES, FROG FARMING, FROGS, ENDANGERED SPECIES, INDONESIAN FAUNA, CONV.INT'L. TRADE ENDANGERED SPECIES

93/94-1884 CITES, POACHING, ILLICIT TRADE, WILDLIFE PROTECTION, INDIA, SPECIES PRESERVATION, TIGERS, ENDANGERED SPECIES, CONV.ON INT'L.TRADE ENDANGERED SPEC.

93/94-2504 CITES, WORLD WIDE FUND FOR NATURE, SMUGGLING, SOUVENIRS, CUSTOMS, WORLD TRAVEL, ENDANGERED SPECIES

93/94-0533 CITIZEN INVOLVEMENT, POLLUTION, ENVIRONMENTAL ORGANIZATIONS, MARINE-DEBRIS CLEANUP, MONITORING, WATER POLLUTION

93/94-0315 CITRUS CROPS, IRRIGATION TECHNIQUES, WATER CONSERVATION, MICROIRRIGATION, FREEZE PROTECTION/CITRUS, CROP SCIENCE

93/94-1537 CITRUS TREES, GRAPEFRUIT TREES, CROP SCIENCE, WASTEWATER, RECLAIMED WATER

93/94-0548 CITY PLANNING, ENVIRONMENTAL PROTECTION, TOWN PLANNING, AUTO EMISSIONS, CARBON DIOXIDE, PUBLIC TRANSPORTATION, GLOBAL WARMING

93/94-1433 CIVIL LIBERTIES, BIOETHICS, GENETIC SCREENING, FAMILY IMPLICATIONS, PATIENT CONFIDENTIALITY, ETHICS

93/94-2732 CLADISTICS, BOTANY, SYSTEMATISTS, PLANT CLASSIFICATION, CLASSIFICATION TECHNIQUES, ASTERACEAE

93/94-0923 CLADONIA, LICHEN-FORMING FUNGI, EVOLUTION/LICHENS, SEXUAL RECOMBINATION, LICHENS, ISOZYME ANALYSIS, UMBILICARIA

93/94-1072 CLADRIBINE, CANCER DRUGS, CHEMOTHERAPY, ORPHAN DRUGS, HAIRY CELL LEUKEMIA, LEUKEMIAS, LEUSTATIN

93/94-0438 CLASS II HUMAN LEUKOCYTE ANTIGENS, X-RAY CRYSTALLOGRAPHY, PEPTIDES, HUMAN LEUKOCYTE ANTIGENS, HISTOCOMPATIBILITY ANTIGEN (HLA-DR1), IMMUNE SYSTEM

93/94-2569 CLASS II VESICLE, ANTIGENS, VACCINES, MOLECULAR BIOLOGY, IMMUNOLOGY, IMMUNE CELLS, T CELLS

93/94-2732 CLASSIFICATION TECHNIQUES, ASTERACEAE, CLADISTICS, BOTANY, SYSTEMATISTS, PLANT CLASSIFICATION

93/94-1929 CLASSROOM BEHAVIOR, FRIENDSHIP, HUMAN BEHAVIOR, PEDIATRICS, CHILD ABUSE, CHILDHOOD BEHAVIOR, LEADERSHIP ABILITY

93/94-1447 CLEAN-UP/ENVIRONMENTAL, ENVIRONMENT, MINING, DEFORESTATION, COPPER SMELTING, PYRITE, ACID RAIN

93/94-1573 CLEANER SHRIMP, EELS, OCEANOGRAPHY, MARINE LIFE, MORAY EELS, REEF FISH, TROPICAL SEAS, GREEN MORAY

Keyword Index

93/94-2105 CLEANING CHEMICALS, HOUSEHOLD POISONS, CAUSTICS/HOME, POISON CONTROL CENTERS, CHILDREN'S HEALTH, CHEMICALS/TOXIC

93/94-0542 CLEANUP CLOSTS, GREAT BRITAIN, AUSTRALIA, NUCLEAR TESTING, LAND CONTAMINATION, PLUTONIUM AEROSOLS, MARALINGA, NUCLEAR TEST SITES

93/94-0853 CLEANUP PROGRAMS, BOSTON HARBOR, POLLUTION/WATER, SEWAGE TREATMENT, WATER QUALITY, ENVIRONMENTAL POLLUTION

93/94-0551 CLEANUP TECHNIQUES, OIL BREAKDOWN, SEAWATER/OIL, ALASKA, FLOCCULATION, EXXON VALDEZ

93/94-2433 CLEAR CUTTING, ENDANGERED SPECIES, FORESTRY, NEW ENGLAND, ENVIRONMENTAL CONSERVATION, TIMBER INDUSTRY, MAINE LOGGING

93/94-1064 CLINICAL TRIALS, ULTRASOUND TESTING, PREGNANCY, PREGNANCY OUTCOME, PERINATAL MORBIDITY AND MORTALITY, HEALTH COSTS, ULTRASONOGRAPHY

93/94-0931 CLIMATE, BOREAL FORESTS, CO2 ABSORPTION/FORESTS, GREENHOUSE EFFECT, CARBON DIOXIDE (CO2), DEFORESTATION, FOSSIL FUELS

93/94-0534 CLIMATE, GLOBAL WARMING, HURRICANES, EL NINO, STORM INCREASE, METEOROLOGY, WEATHER EXTREMES

93/94-2055 CLIMATE, ICE AGE, METEOROLOGY, WEATHER CHANGES, COLD WEATHER, WINTER, GEOPHYSICS, GREENHOUSE EFFECT

93/94-1157 CLIMATE, POLAR ICE CORE, GLOBAL WARMING, BEDROCK, VOSTOK CORE, PALEOCLIMATE RECONSTRUCTION, EEMIAN INTERGLACIAL PERIOD

93/94-0861 CLIMATE, POLAR STRATOSPHERIC CLOUDS (PSCs), ENVIRONMENT, ATMOSPHERIC CONDITIONS/WEATHER, GREENHOUSE EFFECT, WEATHER PATTERNS

93/94-2358 CLIMATE, VOLCANOES/ATMOSPHERIC CHANGES, ATMOSPHERIC CHEMISTRY, GREENHOUSE GASES, EARTH'S ATMOSPHERE, FOSSIL FUELS, MT. PINATUBO ERUPTION

93/94-0537 CLIMATE, WEATHER PATTERNS, FLOODS, EL NINO, GLOBAL CLIMATE, OZONE DEPLETION, GREENHOUSE EFFECT

93/94-2360 CLIMATE ALTERATION, METEOROLOGY, AIR QUALITY, COMPREHENSIVE MODELING SYSTEMS, EARTH'S ATMOSPHERE

93/94-0553 CLIMATE ANALYSIS, EL NINO, GLOBAL WEATHER, WEATHER TRENDS, COMPUTER, MODELING, WARMING TRENDS/CLIMATE

93/94-0226 CLIMATE CHANGE, AUSTRALOPITHECINES, GLACIATION, SPECIATION, HUMAN EVOLUTION, EVOLUTION, ANTELOPES

93/94-0612 CLIMATE CHANGE, CARBON DIOXIDE, PLANTS-CLIMATE EFFECTS, HERBIVORES, PLANT EATERS, ICE AGES, WEATHERING

93/94-1232 CLIMATE CHANGE, CRETACEOUS PERIOD, PLANT FOSSILS, MASS EXTINCTIONS, GLOBAL CLIMATE, TRIPERJECTATES, EXTINCTIONS

93/94-2122 CLIMATE CHANGE, EDUCATION/ECOLOGICAL, PUBLIC EDUCATION, ECOLOGY, ENVIRONMENTAL EDUCATION

93/94-1785 CLIMATE CHANGE, EL NINO, METEOROLOGY, WEATHER FORECASTING, STORMS, DROUGHT

93/94-1786 CLIMATE CHANGE, EL NINO, METEOROLOGY, WEATHER FORECASTING, GLOBAL CIRCULATION MODELS, DROUGHT, FLOODS

93/94-1801 CLIMATE CHANGE, FOREST CONSERVATION, CARBON SINK, CARBON CYCLE, GLOBAL WARMING, CARBON DIOXIDE, BOREAL FORESTS

93/94-1524 CLIMATE CHANGE, FOREST PRODUCTIVITY, GREENHOUSE EFFECTS, ICE AGE, ANCIENT FORESTS

93/94-1143 CLIMATE CHANGE, GEOTHERMAL MEASUREMENTS, BOREHOLES, GLOBAL WARMING, GREENHOUSE EFFECT, TEMPERATURE RECORDS-UNDERGROUND

93/94-1158 CLIMATE CHANGE, GLOBAL WARMING, ICE AGE, DEEP-SEA SEDIMENT, ICEBERG ACTIVITY, POLAR MELTDOWN

93/94-0869 CLIMATE CHANGE, GREENHOUSE GASES, EARTH SUMMIT, ENVIRONMENTAL CONCERNS, CARBON DIOXIDE, AIR POLLUTION, ENERGY CONSERVATION

93/94-2377 CLIMATE CHANGE, GREENHOUSE GASES, GLOBAL ECOLOGICAL THREATS, ECOSYSTEM DAMAGE, ENVIRONMENTAL IMPACTS, ATMOSPHERIC RESEARCH

93/94-1146 CLIMATE CHANGE, ICE SHEETS, SAALE-HOLSTEIN GLACIAL CYCLE, GREENLAND ICE-CORE PROJECT, GLACIATION

93/94-0849 CLIMATE CHANGE, SULFUR COMPOUNDS, ATMOSPHERIC SCIENCE, GLOBAL WARMING, PARASOL EFFECT, AEROSOLS, HAZE, AIR POLLUTION

93/94-2378 CLIMATE CHANGE, TIDE-GAUGE DATA, GROUNDWATER MINING, GLOBAL WARMING, SEA LEVEL

93/94-1464 CLIMATE CHANGE, WASTE DISPOSAL, GREENHOUSE GASES, AIR POLLUTION, FORESTS, CARBON SINKS, TREE PLANTING, CARBON DIOXIDE

93/94-2381 CLIMATE CHANGE ACTION PLAN, GREENHOUSE GASES, ENERGY USE, FOSSIL FUELS, EARTH DAY, EMISSIONS

93/94-1803 CLIMATE CHANGE IMPACTS, WORLD PRODUCTIVITY, GREENHOUSE EFFECTS, GLOBAL WARMING, ECONOMIC GROWTH, ENVIRONMENTAL SCIENCE

93/94-1465 CLIMATE CHANGE-MEDITERRANEAN, RESOURCE MANAGEMENT, MEDITERRANEAN NATIONS, WATER SHORTAGE, DROUGHT, IRRIGATION

93/94-0261 CLIMATE CHANGES, DEEPWATER CONVECTION, GLACIOLOGY, ICE-CORE RESEARCH, EARTH'S CLIMATE SYSTEM

93/94-2061 CLIMATE CHANGES, GLOBAL CLIMATE, SEA LEVEL CHANGES, INTERGLACIAL PERIOD, CORAL REEFS, SAND DUNES

93/94-2050 CLIMATE CONVENTION, CARBON DIOXIDE EMISSIONS, EUROPEAN UNION, BURDEN SHARING, TRAFFIC, FOSSIL FUELS, POLLUTION

93/94-0860 CLIMATE CYCLES, ANTHROPOGENIC GREENHOUSE GASES, NIGHTIME WARMING, PROJECTION MODELS/CLIMATE, GREENHOUSE EFFECT, GLOBAL TEMPERATURES

93/94-1147 CLIMATE MODEL, CARBON DIOXIDE, GLOBAL TEMPERATURES, THERMOHALINE CIRCULATION, ICE-SHEET MELTING

93/94-0263 CLIMATE MODELLING, GLOBAL WARMING, METEROLOGY, PACIFIC OCEAN CURRENTS, WEATHER PREDICTION, EL NINO

93/94-0536 CLIMATE MODELS, AEROSOL POLLUTION, CLOUDS, RADIATIVE PROPERTIES/CLOUDS, POLLUTION/CLIMATE, METEROLOGY, STRATOCUMULUS CLOUDS, ATLANTIC STRATOCUMULUS TRANS. EXP., ASTEX

93/94-1238 CLIMATE MODELS, GLOBAL WARMING, GREENHOUSE EFFECT, TERTIARY ERA, ARCTIC ENVIRONMENT, PALEOBOTANY

93/94-2042 CLIMATE MODELS, THERMOHALINE CIRCULATION, OCEANOGRAPHY, GLOBAL WARMING, CLIMATE VARIABILITY

93/94-2666 CLIMATE PATTERNS, AGRICULTURE, LAND-USE PRACTICES, RAINFALL, CROP CULTIVATION, PASTORALISM, AFRICAN ECOSYSTEMS

93/94-2660 CLIMATE RESEARCH, GLOBAL WARMING, LITHOSPHERE, METEOROLOGICAL RECORDS, BOREHOLES/CLIMATE, EARTH'S TEMPERATURE HISTORY

93/94-1805 CLIMATE RESEARCH, WORLD CLIMATE INSTABILITIES, ICE AGES, INTERGLACIAL PERIODS, ICE CORES ANALYSIS, GREENLAND ICE CORE PROJECT, GREENLAND ICE SHEET PROJECT 2

93/94-2042 CLIMATE VARIABILITY, CLIMATE MODELS, THERMOHALINE CIRCULATION, OCEANOGRAPHY, GLOBAL WARMING

93/94-2658 CLIMATIC CHANGE, NATURAL RESOURCES, SOCIAL INFLUENCES/ENVIRONMENT, LAND-USE CHANGE, GLOBAL ENVIRONMENTAL CHANGE, ECOLOGICAL SOCIETY OF AMERICA (ESA), LAND-MANAGEMENT, ENVIRONMENT

93/94-0547 CLIMATIC CHANGES, EVOLUTIONARY PULSES, PUNCTUATED EQUILIBRIUM, EXTINCTION, NEW SPECIES FORMATION, EVOLUTION, FOSSIL RECORD

93/94-1138 CLIMATOLOGY, DEEP OCEAN CHANNELS, WATER TRANSMISSIONS/SOUND, GREENHOUSE EFFECTS, OCEAN WARMING, ACOUSTICAL MEASUREMENTS/WATER, THERMOMETRY/ACOUSTIC

93/94-2681 CLIMATOLOGY, ICE, WORLD GLACIER MONITORING SERVICE, GLOBAL WARMING, GLACIERS, WEATHER

93/94-1752 CLIMATOLOGY, SULPHUR DIOXIDE, ATMOSPHERIC CHEMISTRY, VOLCANIC ACTIVITY, MOUNT PINATUBO

93/94-0852 CLIMATOLOGY, TROPICAL STORMS, SEA TEMPERATURE, HURRICANES, GLOBAL WARMING, WEATHER

93/94-2690 CLIMAX VEGETATION, CARBON SINKS, SUCCESSION/FORESTS, FORESTS, PEATLANDS, BOGS, SPHAGNUM BOGS

93/94-2457 CLIMBING PLANTS, EVOLUTIONARY THEORIES, DARWIN, CHARLES, PLANT MOVEMENT, CIRCUMNUTATION, TWINING, TENDRIL CLIMBERS, PLANT MOVEMENT

93/94-1372 CLINCAL PHARMACOLOGY, HEART-VALVE REPLACEMENT, WARFARIN, THROMBOEMBOLISM, ASPIRIN-ANTICOAGULANT THERAPY

93/94-0986 CLINICAL DEPRESSION, ANXIETY, PSYCHOLOGICAL DISORDERS, TRICHOTILLOMANIA (TTM), HAIR PULLING COMPULSION, IMPULSE CONTROL DISORDERS, BEHAVIORAL TREATMENTS

93/94-2413 CLINICAL NUTRITION, GERIATRICS, HIP FRACTURES, DAIRY PRODUCT CONSUMPTION, ELDERLY

93/94-1309 CLINICAL ONCOLOGY, CYSTECTOMY, BLADDER CANCER, RADICAL CYSTECTOMY, TRANSURETHRAL RESECTION, UROLOGY

93/94-1391 CLINICAL PEDIATRICS, CIRCUMCISION, ANESTHESIA, TOPICAL ANESTHESIA, NEONATAL CIRCUMCISION, PAIN MANAGEMENT

93/94-1385 CLINICAL PSYCHOLOGY, SCHIZOPHRENIA, NEUROLEPTIC DRUGS, DRUG TREATMENT, MENTAL HEALTH SERVICES

93/94-1906 CLINICAL STATUS, HEMATOCRIT VALUES, TRANSFUSIONS, BLOOD TRANSFUSION, HEMATOLOGY, MEDICAL CHART

93/94-0709 CLINICAL TRIALS, NON-HODGKIN'S LYMPHOMA, SURVIVAL STATISTICS, CANCER, PREDICTIVE MODELS/NON-HODGKIN'S LYM.

93/94-1196 CLINTON'S FOREST PLAN, THREATENED SPECIES, WILDLIFE MANAGEMENT, NORTHWEST FORESTS, SPOTTED OWL, PACIFIC NORTHWEST, FOREST CONSERVATION

93/94-0738 CLONAL DELETION THEORY, SELF-PRODUCT RECOGNITION, IMMUNE SYSTEM, NONSPECIFIC IMMUNE RESPONSES, SPECIFIC IMMUNE RESPONSES, AUTOIMMUNE DISEASES

93/94-1546 CLONE RAMETS, WOODY PLANTS, BOTANY, GENETICS, PLANT REPRODUCTION, OAKS, SANDHILLS OAKS, SPECIES DISPERSION

93/94-1408 CLONED EMBRYOS, IN VITRO FERTILIZATION, FERTILITY, HUMAN CLONES, EMBRYO SPLITTING, TWINNING, ETHICS

93/94-1303 CLONIDINE, AUTONOMIC FAILURE, ARTERIAL PRESSURE, VAGAL NERVES, BAROREFLEX FAILURE, HYPERTENSION, BLOOD PRESSURE

93/94-1740 CLONING, EMBRYO RESEARCH, TWINNING, MEDICAL ETHICS, IN VITRO FERTILIZATION (IVF), NATIONAL ADVISORY BOARD, ETHICS, GENETIC RESEARCH

93/94-1412 CLONING, ETHICS, REPRODUCTION, TWINNING, EMBRYO CLONING, HUMAN EMBRYO RESEARCH

93/94-1024 CLONING, GENETICS, REPRODUCTION, EMBRYO CLONING, AGRIBUSINESS, CATTLE CLONING, LIVESTOCK BREEDING

93/94-1133 CLONING, MEDICAL ETHICS, GENETICS, HUMAN EMBRYO CLONING, INFERTILITY, BIOETHICAL POLICY

93/94-2553 CLOSTRIDIUM BOTULINUM, FOOD SAFETY, FAST FOOD, SALMONELLA, IRRADIATION, STAPHYLOCOCCUS AUREUS, FOODBORNE ILLNESS, SHIGELLA

93/94-1486 CLOSTRIDIUM BOTULINUM, REFRIGERATED PRODUCTS, FOOD AND DRUG ADMINISTRATION (FDA), GARLIC MIXES, BOTULISM, FOOD POISONING

93/94-1634 CLOSTRIDIUM DIFFICILE, PSEUDOMEMBRANOUS COLITIS, ANTIBIOTIC THERAPY, DIARRHEA, METRONIDAZOLE, HOSPITAL-ACQUIRED INFECTIONS, GASTROENTEROLOGY

93/94-2557 CLOSTRIDIUM PERFRINGENS, GENETICALLY ENGINEERED VACCINE, CHEMICAL WARFARE AGENT, ALPHA TOXIN, MEDICINE, WAR-INDUCED WOUNDS, GAS GANGRENE

93/94-2213 CLOT BUSTERS, STROKE TREATMENTS, THROMBOLYMIC AGENTS, HEMORRHAGIC STROKE, ISCHEMIC STROKE, ANGIOPLASTY

93/94-0462 CLOT DISSOLUTION, THROMBOLYTIC AGENTS, CORONARY ARTERY DISEASE, STREPTOKINASE, TISSUE PLASMINOGEN ACTIVATOR (TPA), ELECTROCARDIOGRAMS (ECG), ARRHYTHMIAS, VENTRICULAR FIBRILLATION, HEART ATTACKS

93/94-1374 CLOT-BUSTING DRUGS, THROMBOLYTIC AGENTS, CARDIOLOGY, PERCUTANEOUS TRANSLUMINAL (PT), PT CORONARY ANGIOPLASTY (PTCA), HEART ATTACKS

93/94-0179 CLOT-DISSOLVING DRUGS, TISSUE PLASMINOGEN ACTIVATOR (TPA), STREPTOKINASE, BIOTECHNOLOGY, GUSTO, HEART ATTACKS, BLOOD CLOTS

93/94-1233 CLOUD FORMATION, MARINE LIFE, ALGAL BLOOMS, GLOBAL WARMING, DIMETHYL SULFIDE, SULFUR

93/94-2366 CLOUD SYSTEMATICS, WORLD METEOROLOGICAL ORGANIZATION, GLOBAL COOLING, POLLUTION/ATMOSPHERIC, METEOROLOGY, CLOUDS, ATMOSPHERIC PHYSICS

93/94-2366 CLOUDS, ATMOSPHERIC PHYSICS, CLOUD SYSTEMATICS, WORLD METEOROLOGICAL ORGANIZATION, GLOBAL COOLING, POLLUTION/ATMOSPHERIC, METEOROLOGY

93/94-1792 CLOUDS, HEAT ABSORPTION, FOG, GREENHOUSE GASES, GLOBAL WARMING, AEROSOLS

93/94-2392 CLOUDS, NOCTILUCENT CLOUDS, ATMOSPHERIC PHYSICS, CHEMISTRY, METHANE PRODUCTION, VOLCANISM, NATURAL GAS

93/94-0536 CLOUDS, RADIATIVE PROPERTIES/CLOUDS, POLLUTION/CLIMATE, METEROLOGY, STRATOCUMULUS CLOUDS, ATLANTIC STRATOCUMULUS TRANS. EXP., ASTEX, CLIMATE MODELS, AEROSOL POLLUTION

93/94-0025 CLOVER/SULFUR CONTENT, SHEEP/CLOVER INTAKE, AGRICULTURE, WOOL PRODUCTION, SUNFLOWERS, SUBTERRANEAN CLOVER, SULFUR AMINO ACIDS

93/94-0763 CLOZAPINE, ANTIPSYCHOTIC DRUGS, SCHIZOPHRENIA, TARDIVE DYSKINESIA (TD), AGRANULOCYTOSIS

93/94-1288 CLOZAPINE, PSYCHIATRY, BEHAVIORAL DISORDERS, SCHIZOPHRENIA, EPIDEMIOLOGIC CATCHMENT AREA STUDY, MENTAL ILLNESS, NEUROLEPTIC DRUGS

93/94-1949 CLUSTER ANALYSIS, VACCINE PERFORMANCE, EPIDEMIOLOGY, DISEASE OUTBREAKS, VACCINATIONS, MEASLES VACCINE

Keyword Index

93/94-0291 CNIDARIAN STINGS, DERMATITIS, SEABATHER'S ERUPTION, SEA LICE, LINUCHE UNGUICULATA, SKIN/DERMATITIS, OCEAN SWIMMING, JELLYFISH LARVAE

93/94-0731 CO-PARENTING, FATHER-AT-HOME THEORY, MANY-FATHERS THEORY, MONOGAMY, HUMAN EVOLUTION, EVOLUTIONARY BIOLOGY, CONCEALED OVULATION, SEXUAL RECEPTIVITY, MARRIAGE

93/94-0931 CO2 ABSORPTION/FORESTS, GREENHOUSE EFFECT, CARBON DIOXIDE (CO2), DEFORESTATION, FOSSIL FUELS, CLIMATE, BOREAL FORESTS

93/94-1044 COAGULANT CONCENTRATES/BLOOD, BLOOD SCREENING, JAPAN, HIV/BLOOD CONTAMINATION, PUBLIC HEALTH, HUMAN IMMUNODEFICIENCY VIRUS (HIV), HEMOPHILIA

93/94-1199 COAGULATION ABNORMALITIES, FETAL MORBIDITY, ASPIRIN THERAPY, PREGNANCY, PREECLAMPSIA, VASOSPASM

93/94-1924 COAGULATION DISORDERS, VENOUS THROMBOSIS, ACTIVATED PROTEIN C, ANTICOAGULANT FACTORS, AUTOSOMAL DOMINANT TRAIT, INHERITED DISEASES

93/94-1919 COAGULOPATHY, CRITICAL CARE, GASTROINTESTINAL BLEEDING, STRESS ULCERS, BLOOD TRANSFUSIONS, RESPIRATORY FAILURE

93/94-2128 COAL, LIGNIN, FUEL RESEARCH, SYNTHETIC LIGNIN, COMPUTER-GENERATED MODELS, WOOD CELLS

93/94-2056 COAL MINING, MINING REGULATIONS, LAND RECLAMATION, ENVIRONMENTAL DEGRADATION, GREENHOUSE EFFECT, PENNSYLVANIA

93/94-2363 COAL TAR, ALUMINUM, POLYNUCLEAR AROMATIC HYDROCARBONS, OCCUPATIONAL DISEASES, POLYCYCLIC HYDROCARBONS, LUNG NEOPLASMS

93/94-2109 COAL USE, ENVIRONMENTAL DAMAGE, FUELS, ENERGY SOURCES, AIR POLLUTION, GLOBAL WARMING

93/94-2353 COAST GUARD, ECOLOGY, PUERTO RICO/OIL SPILL, ENVIRONMENT, OIL SPILLS, PUERTO RICO/OIL SPILLS, BEACH DAMAGE/PUERTO RICO

93/94-1197 COASTAL BAYS, AGRICULTURAL RUNOFF, ENVIRONMENTAL HEALTH/FLORIDA COAST, FOOD CHAIN, ENVIRONMENT, MARINE FOOD CHAIN

93/94-0045 COASTAL BIRDS, BIRDS, BEACH HABITAT, SHOREBIRDS, PIPING PLOVERS, SANDERLINGS

93/94-1137 COASTAL DAMAGE, WEATHER FORECASTING, METEOROLOGY, NOR'EASTERS, JET STREAM EFFECTS, DESTRUCTION POTENTIALS, STORM SURGES

93/94-1811 COASTAL DEPOSITS, WASTE DISPOSAL, HAZARDOUS WASTES, OSMIUM, POLLUTION, MEDICAL WASTES, ENVIRONMENTAL PROTECTION

93/94-0342 COASTAL ECOLOGY, LIMPET, OCEAN FLOW, SEA ANEMONES, OCEANOGRAPHY, BIOMECHANICS

93/94-2658 COASTAL LANDS, CONSERVATION, CALIFORNIA STATE COASTAL CONSERVANCY, SENSITIVE HABITAT, WETLANDS, ENVIRONMENTAL PROTECTION, EROSION CONTROL

93/94-1766 COASTAL MANAGEMENT, ENVIRONMENTAL LIFESTYLES, SUSTAINABLE DEVELOPMENT, PACIFIC ISLANDS, OCEANIA, DEFORESTATION, POPULATION GROWTH

93/94-2035 COASTAL MIGRATION THEORY, ANTHROPOLOGY, LOGGING OPERATIONS, ALASKA, CAVE DWELLERS, PRINCE OF WALES ISLAND, ARCHEOLOGY, MIGRATION ROUTES

93/94-1445 COASTAL PROTECTION, CONSERVATION, ENVIRONMENTAL REFUGEES, GLOBAL WARMING, GREENHOUSE EFFECTS, SEA LEVEL CHANGES

93/94-2368 COASTAL REFUGIA THEORY, STYGOsROMUS QUATSINESIS, FOREST MANAGEMENT, ARCHAEOLOGY, TONGASS NATIONAL FOREST, FED. CAVE RESOURCES PROTECTION ACT, CAVES, INLAND MIGRATION THEORY

93/94-2663 COASTAL RESOURCES, TIDAL SALT MARSHES, WETLAND RESTORATION PROJECTS, MARSHES, RIPARIAN WETLANDS, ENVIRONMENTAL CONSERVATION, CALIFORNIA STATE COASTAL CONSERVANCY

93/94-0279 COBE SATELLITE, COSMIC STRUCTURE, COLD DARK MATTER, GALAXY VELOCITIES, GRAVITY WAVES, STAR EVOLUTION, BIG BANG, INFLATION/COSMIC EVOLUTION, COSMIC BACKGROUND EXPLORER (COBE)

93/94-1280 COCA PLANTS, PLANT DEFENSES, INSECT NERVE CELLS, COCAINE, PESTICIDES/NATURAL, OCTOPAMINE

93/94-0769 COCAINE, CRACK USE, ILLEGAL DRUGS, KINDLING, SYMPATHOMIMETIC DRUGS, CONSEQUENCES/COCAINE USE

93/94-1280 COCAINE, PESTICIDES/NATURAL, OCTOPAMINE, COCA PLANTS, PLANT DEFENSES, INSECT NERVE CELLS

93/94-0783 COCAINE ADDICTION, CATALYTIC ANTIBODY, ARTIFICIAL ENZYMES, DRUG CRAVINGS, ILLEGAL DRUGS, CHEMISTRY

93/94-2409 COCAINE USE, CIGARETTE SMOKING, CORONARY-ARTERY VASOCONSTRICTION, CARDIOLOGY, CORONARY ATHEROSCLEROSIS, HEART DISEASE

93/94-2011 COCAINE USE, TERATOGENS, FETAL DEVELOPMENT, NICOTINE, SMOKING STUDY, CIGARETTE SMOKING, MATERNAL SMOKING

93/94-2185 COCCINELLA SEPTEMPUNCTATA, CROP-DAMAGING INSECTS, LADYBUGS, INSECT CONTROL, RODALIA CARDINALIS, HIPPODAMIA CONVERGENS

93/94-0395 COCHLEA, SENSES/HEARING, HEARING, HAIR CELLS, MECHANISMS/HEARING, DEAFNESS, HEARING LOSS REPAIR, BASILAR MEMBRANE, STEREOCILIA

93/94-1896 COCHLEAR IMPLANTS, DEAFNESS, CONDUCTIVE HEARING LOSS, SENSORINEURAL HEARING LOSS, OTITIS MEDIA, HEARING AIDS

93/94-0875 COCHLEAR IMPLANTS, DEAFNESS, DWARFISM, LITTLE PEOPLE, DISABILITY PERCEPTIONS

93/94-0892 COCHLEAR IMPLANTS, RETINOIC ACID, EARS/IMPLANTS, HEARING LOSS/IMPLANTS, DEAFNESS, HAIR CELL REGENERATION

93/94-0641 COCKSCOMB BASIN WILDLIFE SANCTUARY, WILDLIFE CONSERVATION, ENDANGERED SPECIES, BLACK HOWLER MONKEYS, ALOUATTA PIGRA, ANIMAL REINTRODUCTIONS

93/94-1539 COCOA TREES, AMAZON RAINFORESTS, GENE POOLS, THEOBROMA COCOA, PLANT GENE BANKS, FOOD INDUSTRY, HABITAT DESTRUCTION, CHOCOLATE

93/94-2431 COCONUTS, PLANTS, FRUITS, ISLANDS, NUTS, SPECIES DISPERSAL, SEED DISPERSION, OCEAN CURRENTS

93/94-1127 CODON, CHEMICAL EVOLUTION, MICROBIOLOGY, RNA, EVOLUTION, AMINO ACIDS, GENETIC CODES, NUCLEOTIDES

93/94-0683 COEFFICIENT OF VARIATION, BIOLOGICAL SAFETY FACTORS, BONE STRENGTH, HUMAN BODY/SAFETY FACTORS, BIOLOGY, EVOLUTION

93/94-2238 COENZYME Q-10, HEALTH CARE, ELDERLY CARE, MEDICAL TREATMENTS, CELLULAR THERAPY, CHAPARRAL

93/94-1822 COEVOLUTION, PEST MANAGEMENT, PLANT EVOLUTION, FARMING SYSTEMS, EVOLUTION, AGROECOSYSTEMS, WEED MANAGEMENT

93/94-1972 COFFEE, BONE MINERAL DENSITY, OSTEOPOROSIS, CAFFEINE, MILK, POPULATION WOMEN/BONE DENSITY, DIET

93/94-1200 COFFEE, CAFFEINE, LIPOTPROTEINS, CARDIOVASCULAR RISK FACTORS, CORONARY ARTERY RISK, CARDIA STUDY

93/94-0785 COFFEE, TEA, LIPOPROTEINS, ELDERLY/WOMEN, WOMEN'S HEALTH, CAFFEINE CONSUMPTION, CHOLESTEROL

93/94-2285 COFFEE, TEA, PREGNANCY, FETAL LOSS, MISCARRIAGE, SPONTANEOUS ABORTION, CAFFEINE

93/94-0483 COFFEE CONSUMPTION, CAFFEINE, EPIDEMIOLOGY, ONCOLOGY, BLADDER CANCER

93/94-1365 COGNEX, TACRINE HYDROCHLORIDE, PHARMACOLOGY, SYMPTOM ALLEVIATION/ALZHEIMER'S, ALZHEIMER'S DISEASE

93/94-2519 COGNITIVE BEHAVIOR THERAPY, INTERPERSONAL THERAPY, BEHAVIOR THERAPY, DEPRESSION, EATING DISORDERS, PSYCHIATRY, BULIMIA, MENTAL HEALTH

93/94-0982 COGNITIVE DEVELOPMENT, BRAIN DISORDERS, DEVELOPMENTAL PSYCHOLOGY, MENTAL DISORDERS, BIOLOGICAL DEFECT, AUTISM

93/94-0495 COGNITIVE FUNCTION, STANDARDIZED TESTS, EDETATE CALCIUM DISODIUM, IRON SUPPLEMENTS, LEAD EFFECTS, PEDIATRICS, BLOOD LEAD LEVELS

93/94-0698 COGNITIVE FUNCTION, TREATMENT ASSESSMENT, PSYCHIATRY, DEPRESSION, ELECTRODE PLACEMENT, ELECTROCONVULSIVE THERAPY, SEIZURE INDUCTION

93/94-0172 COGNITIVE FUNCTION/LEAD, CHILDREN/LEAD, EDETATE CALCIUM DISODIUM (EDTA), LEAD POISONING, CHELATION THERAPY, INTELLIGENCE/LEAD EFFECTS

93/94-2045 COGNITIVE IMPAIRMENT, DRINKING WATER, CALCIUM, ALUMINUM, WATER QUALITY, AGING, ALZHEIMER'S DISEASE

93/94-0967 COGNITIVE POWERS/ANIMALS, LANGUAGE/ANIMALS, ANIMAL BEHAVIOR, INTELLIGENCE/ANIMALS

93/94-1894 COGNITIVE THERAPY, MENTAL HEALTH, RELAPSE, DEPRESSION, PSYCHOTHERAPY, DRUG THERAPY, ANTIDEPRESSANTS

93/94-1910 COGNITIVE THERAPY, PSYCHOTHERAPY, PSYCHIATRY, MENTAL HEALTH, DEPRESSION/CHILDREN, ANTIDEPRESSANT DRUGS, THERAPY, FAMILY SYSTEMS

93/94-1582 COGNITIVISM, NEUROPSYCHOLOGY, LEARNING, MEMORY, HABIT, NEURAL INFORMATION PROCESSING, BEHAVIORISM

93/94-1952 COINFECTION, B2-MICROGLOBULIN LEVELS, DISEASE PROGRESSION, HUMAN IMMUNODEFICIENCY VIRUS (HIV), HUMAN T-CELL LYMPHOTROPIC VIRUS, TYPE I (HTLV-I), CD4+ LYMPHOCYTE COUNT

93/94-0362 COLD ADAPTATIONS, ANIMAL BEHAVIOR, FLOWER BEES, ANTHOPHORA PLUMIPES, ENDOTHERMIC INSECTS, BEES, MATING STRATEGIES

93/94-0364 COLD ADAPTATIONS, EXTINCTION/DINOSAURS, DINOSAURS, PALEONTOLOGY, AUSTRALIA, POLAR DINOSAURS, ALLOSAURUS

93/94-0279 COLD DARK MATTER, GALAXY VELOCITIES, GRAVITY WAVES, STAR EVOLUTION, BIG BANG, INFLATION/COSMIC EVOLUTION, COSMIC BACKGROUND EXPLORER (COBE), COBE SATELLITE, COSMIC STRUCTURE

93/94-0560 COLD FUSION, NUCLEAR ENERGY, DEUTERON, NEUTRONS, TRITIUM NUCLEI, ENERGY PRODUCTION, CHEMISTRY, FUSION

93/94-2617 COLD REMEDIES, COMMON COLD, RHINOVIRUS, STEAM INHALATION, INTRANASAL TREATMENTS, NASAL INHALATION/STEAM

93/94-2618 COLD REMEDIES, COMMON COLD, RHINOVIRUSES, STEAM TREATMENTS, RESPIRATORY VIRUSES, AIRWAY RESISTANCE, NASAL INHALATION/STEAM

93/94-0292 COLD RESPONSES, HYPOTHERMIA, BODY TEMPERATURE, EPHEDRINE, CAFFEINE, THEOPHYLLINE, FAT METABOLISM, SHIVERING

93/94-0972 COLD SURVIVAL STRATEGIES, ANIMAL BEHAVIOR, SIBERIAN SALAMANDER, ADAPTATION, HIBERNATION, AMPHIBIAN FREEZING, PERMAFROST

93/94-2055 COLD WEATHER, WINTER, GEOPHYSICS, GREENHOUSE EFFECT, CLIMATE, ICE AGE, METEOROLOGY, WEATHER CHANGES

93/94-2643 COLD-BLOODED ANIMALS, WARM-BLOODED ANIMALS, PALEONTOLOGY, ENDOTHERMS, ECOTHERMS, DINOSAUR PHYSIOLOGY, GROWTH RINGS, MAXILLOTURBINALS

93/94-0567 COLD-RELATED MORTALITY, HEAT-RELATED MORTALITY, INFLUENZA, CARDIOVASCULAR DISEASES, RESPIRATORY INFECTIONS, AIR POLLUTION

93/94-0015 COLD-SENSITIVE PLANTS, PLANT MOTION, LEAF CURLING, HORTICULTURE, RHODODENDRONS

93/94-1611 COLDS, RHINOVIRUS, SINUS INVOLVEMENT, COMMON COLD, COMPUTED TOMOGRAPHIC (CT) SCANNING, UPPER RESPIRATORY PASSAGES

93/94-1669 COLICINS, GENE CLONING, SOMATOSTATIN, BIOENGINEERING, INSULIN, ESCHERICHIA COLI, BACTERIOCINS

93/94-1162 COLIFORM BACTERIA, WASTE DISPOSAL, GEOLOGY, ANTARCTICA, MCMURDO STATION, NATIONAL SCIENCE FOUNDATION, HYDROCARBONS

93/94-2523 COLLAGEN, ANGIOTENSIN-CONVERTING ENZYME (ACE), GASTROINTESTINAL DISCOMFORT, RESPIRATORY PROBLEMS, PENICILLAMINE, SKIN DISEASE, DERMATOLOGY, SCLERODERMA

93/94-1080 COLLAGEN, CHICKEN CARTILAGE, CYTOKINES, AUTOIMMUNE DISEASES, RHEUMATOID ARTHRITIS

93/94-2604 COLLAGEN, IMMUNOLOGY, IMMUNE SYSTEMS, RHEUMATOID ARTHRITIS, BIOTECHNOLOGY, T CELLS, ORAL TOLERANCE, ANTIGENS

93/94-1289 COLLAGEN I FORMATION, PHOTODAMAGED SKIN, TRETINOIN, RETINOIC ACID, DERMATOLOGY, SKIN

93/94-2588 COLLAGEN TISSUE, TUMOR TREATMENT/CANCEROUS, MALIGNANCIES/TUMORS, MEDICINE, CANCER DRUG, BATIMASTAT, MATRIX METALLOPROTEINASES (MMPs)

93/94-1812 COLLEGE SCIENCE COURSES, EDUCATION, SCIENTIFIC ILLITERACY, BIOLOGY COURSES, COMMUNITY COLLEGES

93/94-1886 COLLINSIA PARVIFLORA, PLANTAGO LANCEOLATA, EGG LAYING, ANIMAL BEHAVIOR, BUTTERFLIES, EDITH'S CHECKERSPOT BUTTERFLY, EVOLUTIONARY CHANGES

93/94-2335 COLON (HNPCC), ANTICIPATION/DYNAMIC MUTATIONS, DNA INSTABILITY, DYNAMIC MUTATIONS, FRAGILE X SYNDROME, HERITABLE UNSTABLE DNA, MYOTONIC DYSTROPHY, HEREDITARY NONPOLYPOSIS CARCINOMA

93/94-0888 COLON CANCER, ALPHA-FETOPROTEIN TEST (AFP), DNA-BASED TUMOR MARKER TESTS, DIAGNOSTIC TESTS, TUMOR MARKER TESTS, PROSTATE-SPECIFIC ANTIGEN (PSA) TEST, PROSTATE CANCER, OVARIAN CANCER

93/94-1735 COLON CANCER, CANCER, CARCINOGENESIS, DNA REPLICATION, GENE MUTATIONS, MISMATCH REPAIR, HEREDITY

93/94-0486 COLON CANCER, CANCER/COLON, COLORECTAL CANCER (CC), TEST/COLON CANCER, DNA REPAIR, HEREDITARY NONPOLYPOSIS CC

93/94-1541 COLON CANCER, DIETARY FIBER, GARLIC, FRUITS, VEGETABLES, CANCER/COLON, RISK REDUCTION

93/94-2220 COLON CANCER, GENE ISOLATION, DNA MISMATCH REPAIR, HOUSEKEEPER DNA, ONCOLOGY

93/94-0523 COLON CANCER, INHERITED DISEASES, GENETIC MARKERS, CANCER

93/94-0405 COLON CANCER, PHYSICAL ACTIVITY, OCCUPATIONAL RISKS, CANCER/COLON, FAT INTAKE, CHINA

93/94-2415 COLON CANCER, RECTAL CANCER, POSTMENOPAUSAL WOMEN, ALCOHOL, CONSUMPTION, IOWA WOMEN'S HEALTH STUDY (IWHS), WOMEN/COLON CANCER

93/94-1432 COLON CANCER (CC), UTERINE CANCER, CANCER/GENETIC PREDISPOSITION, HEREDITARY NONPOLYPOSIS CC, DIAGNOSTIC TOOLS/BLOOD TESTS, GENETICS, GENES/CANCER

Keyword Index

93/94-1869 COLONIZATION RATE, CORAL REEFS, MARINE SCIENCE, FISH REPRODUCTION, PROPAGULES, RECRUITMENT LIMITATION HYPOTHESIS

93/94-1266 COLONIZATION SEQUENCES, MOUNT ST. HELENS, VOLCANOES, ERUPTIONS/ENVIRONMENTAL DAMAGE, RECOVERY PROCESSES/ERUPTIONS

93/94-2448 COLONIZATION/PLANTS, VASCULAR PLANTS, EVOLUTION/PLANTS, PLANT EVOLUTION, AQUATIC PLANTS, FRESHWATER PLANTS

93/94-2217 COLONOSCOPY, ADENOMATOUS POLYPS/COLON AND RECTUM, PREVENTATIVE MEDICINE, NATIONAL POLYP STUDY, MEDICINE, COLORECTAL CANCER, ADENOMAS

93/94-2405 COLONOSCOPY, CANCER SCREENING, FECAL OCCULT BLOOD TESTING (FOBT), COLORECTAL CANCER (CRC), MINNESOTA COLON CANCER CONTROL STUDY

93/94-0713 COLONOSCOPY, MORTALITY REDUCTION, CANCER/COLORECTAL, COLORECTAL CANCER, SCREENING EFFECTIVENESS, FECAL OCCULT BLOOD

93/94-0579 COLOR PERCEPTION, DNA ANALYSIS, GENETIC ENGINEERING, SENSES, SIGHT

93/94-0207 COLOR PERCEPTION, NEUROPSYCHOLOGY, VISION NEURONS, VISUAL PROCESSING, OBJECT-COLOR STORE

93/94-0686 COLOR PERCEPTION, PICTORIAL REGISTERS, MEMORY PALETTE/COLORS, SHAPE RECOGNITION, NEUROPHYSIOLOGY/VISUAL SYSTEMS, INFORMATION PROCESSING/BRAIN, VISUAL SYSTEMS

93/94-1876 COLOR VISION, ENTOMOLOGY, RHABDOMS, INSECT PHYSIOLOGY, BEES, VISION, LIGHT-SENSITIVITY

93/94-0365 COLOR VISION, VISION/BEES, HONEY BEES, INVERTEBRATES, PHOTORECEPTORS, LIGHT POLARIZATION, MICROVILLI, BEES

93/94-1806 COLOR—CHANGING MATERIALS, LITMUS PAPER, XEROGEL, POLLUTION DETECTION, VANADIUM OXIDE

93/94-2054 COLORADO RIVER, TRITIUM, WASTE DISPOSAL, CALIFORNIA, RADIOACTIVE WASTES, GROUNDWATER CONTAMINATION, BIOTECHNOLOGY COMPANIES

93/94-2217 COLORECTAL CANCER, ADENOMAS, COLONOSCOPY, ADENOMATOUS POLYPS/COLON AND RECTUM, PREVENTATIVE MEDICINE, NATIONAL POLYP STUDY, MEDICINE

93/94-0422 COLORECTAL CANCER, AUTOLOGOUS TRANSFUSIONS, ALLOGENEIC TRANSFUSIONS, BLOOD TRANSFUSIONS, ONCOLOGY, SURGERY

93/94-1973 COLORECTAL CANCER, CALCIUM, VITAMIN D, DAIRY FOODS, DIET, MILK CONSUMPTION, CANCER/COLON

93/94-0273 COLORECTAL CANCER, CANCER SCREENING, HEMOCCULT, HEMOQUANT, RECTAL CANCER, FECAL OCCULT BLOOD TESTING, BLOOD SCREENING

93/94-2332 COLORECTAL CANCER, CANCER/GENETIC LINK, HEREDITARY NONPOLYPOSIS COLORECTAL , HUMAN MISMATCH REPAIR GENES, GENE MUTATIONS, MUTL HOMOLOG, DISEASE ORIGINS

93/94-2215 COLORECTAL CANCER, DEOXYRIBONUCLEIC ACID (DNA), MEDICINE, GENETIC TESTING/COLORECTAL DISEASE, FAMILIAL ADENOMATOUS POLYPOSIS, APC GENE, GENE MUTATION

93/94-2607 COLORECTAL CANCER, FLUOROURACIL, LEVAMISOLE, LEUCOVERIN, SEMUSTINE, ADJUVANT THERAPY, CANCER THERAPY

93/94-0996 COLORECTAL CANCER, PSYCHOLOGICAL STRESS, DNA LESIONS, FREE RADICALS, IMMUNE RESPONSES, ONCOLOGY

93/94-0713 COLORECTAL CANCER, SCREENING EFFECTIVENESS, FECAL OCCULT BLOOD, COLONOSCOPY, MORTALITY REDUCTION, CANCER/COLORECTAL

93/94-0088 COLORECTAL CANCER, TESTICULAR CANCER, SCREENING TESTS/MEN, FAMILY HEALTH, PROSTATE CANCER, CORONARY ARTERY DISEASE, HYPERTENSION, HYPERCHOLESTEROLEMIA

93/94-0486 COLORECTAL CANCER (CC), TEST/COLON CANCER, DNA REPAIR, HEREDITARY NONPOLYPOSIS CC, COLON CANCER, CANCER/COLON

93/94-2405 COLORECTAL CANCER (CRC), MINNESOTA COLON CANCER CONTROL STUDY, COLONOSCOPY, CANCER SCREENING, FECAL OCCULT BLOOD TESTING (FOBT)

93/94-0597 COLORED QUARKS, QUANTUM THEORY, PAULI EXCLUSION PRINCIPLE, GLUONS, STRONG FORCE, CHROMODYNAMICS, QUARKS

93/94-2077 COLORING, AGRICULTURE, INDIGO, BLUE JEANS, COTTON INDUSTRY, FABRICS, TEXTILES, GENETIC ENGINEERING

93/94-0276 COLORING ADDITIVES/FOOD, CASEINATE, PROTEIN HYDROLYSATES, STANDARDIZED FOOD, FEDERAL FOOD, DRUG, AND COSMETIC ACT, FOOD AND DRUG ADMINISTRATION (FDA), INGREDIENT LABELING

93/94-2566 COLUMBIA, MALARIA, VACCINES, PLASMODIUM FALCIPARUM, SP166, PARASITIC DISEASES, TROPICAL DISEASES

93/94-1180 COMA GALAXY, GALAXY CLUSTERS, COSMIC THEORY, ASTRONOMY, X-RAY IMAGES

93/94-0770 COMBINATION DRUG THERAPY, NITROGLYCERIN, CORONARY ARTERY DISEASE, ANGINA, NITRATE TOLERANCE

93/94-1962 COMBINATION DRUG THERAPY, REVERSE TRANSCRIPTASE, GENE MUTATIONS, AIDS RESEARCH, HUMAN IMMUNODEFICIENCY VIRUS (HIV), DRUG THERAPY

93/94-0449 COMBINATION VACCINES, CHILDHOOD DISEASES, VACCINATIONS, CHILDHOOD IMMUNIZATIONS, DIPTHERIA-TETANUS-PERTUSSIS (DTP), HAEMOPHILUS INFLUENZA TYPE b

93/94-2261 COMBINATION VACCINES, VECTOR SYSTEMS, SALMONELLA TYPHIMURIUM, TUBERCULOSIS, VACCINES, TECHNOLOGY/NEW, RECOMBINANT DNA

93/94-0879 COMET IMPACTS, COMETS, ASTRONOMY, SHOEMAKER-LEVY 9, JUPITER

93/94-1495 COMET SHOEMAKER-LEVY, HUBBLE TELESCOPE, VOYAGER I SATELLITE, NASA, ASTRONOMY, JUPITER, PLANETS

93/94-0879 COMETS, ASTRONOMY, SHOEMAKER-LEVY 9, JUPITER, COMET IMPACTS

93/94-0300 COMETS, KUIPER BELT, SOLAR SYSTEM, MYSTERIOUS BODY/1993 FW, ASTRONOMY

93/94-0727 COMMAND FIBER THEORY, NEURONAL ACTIVITY, MOVEMENT/BRAIN, MOTOR SYSTEMS/HUMAN BODY, NEURAL PATHWAYS, BRAIN CORTEX

93/94-1229 COMMERCE, TAGUA NUTS, RAINFOREST INDUSTRY, SOUTH AMERICA, BIODIVERSITY, ENVIRONMENT

93/94-2106 COMMERCIAL CHEMICALS, CHEMICAL CONTAMINANTS, POISONING, SYNTHETIC CHEMICALS, OCCUPATIONAL HAZARDS, PUBLIC HEALTH

93/94-1258 COMMERCIAL DIVING, SEA OTTER RESCUE PROGRAM, ANIMAL PROTECTION, CALIFORNIA SEA FAUNA, OTTERS

93/94-2700 COMMERCIAL ESPIONAGE, GENETIC ENGINEERING, IMMUNOLOGY, BIOTECHNOLOGY, ANTIBODIES, HUMAN ANTIBODY SIMULATION

93/94-2125 COMMERCIAL FISHERIES, FOOD PRODUCTION, WETLANDS, AQUACULTURE, AQUATIC ANIMALS, FISH

93/94-2502 COMMERCIAL FISHING, DRIFT NETS, BYCATCH, DOLPHINS, TUNA FISHING, FRANCE, EUROPEAN COMMISSION

93/94-2469 COMMERCIAL FISHING, ECUADORIAN MACKEREL, SCOMBER JAPONICUS, MARINE BIOLOGY, EL NINO, FISHING, MACKEREL, ECUADOR

93/94-2174 COMMERCIAL FISHING, FISHING INDUSTRY, MARINE BIOLOGY, FISH POPULATIONS, INTERNATIONAL FISHING AGREEMENTS, AQUACULTURE

93/94-1492 COMMERCIAL FISHING, OCEAN RECREATION, PUBLIC SAFETY, LOBSTER FISHING, SURFING/DANGERS, SCUBA DIVING , WATER SAFETY

93/94-1758 COMMERCIAL FISHING, SEA CUCUMBER , BIODIVERSITY, ECO-TOURISM, GALAPAGOS ISLANDS, MARINE ECOSYSTEM

93/94-0328 COMMERCIAL PRODUCTION/SUGAR, BEET/SUGAR, SUGAR MANUFACTURE, PROCESSED SUGAR, BY-PRODUCTS/SUGAR BEET, CATTLE FEED, CROP SCIENCE

93/94-0646 COMMERCIAL WHALING, SUBSISTENCE WHALING, WHALING, BELUGA WHALES, DELPHINAPTERUS LEUCAS, MARINE MAMMALS, WATER POLLUTION

93/94-1611 COMMON COLD, COMPUTED TOMOGRAPHIC (CT) SCANNING, UPPER RESPIRATORY PASSAGES, COLDS, RHINOVIRUS, SINUS INVOLVEMENT

93/94-2617 COMMON COLD, RHINOVIRUS, STEAM INHALATION, INTRANASAL TREATMENTS, NASAL INHALATION/STEAM, COLD REMEDIES

93/94-2618 COMMON COLD, RHINOVIRUSES, STEAM TREATMENTS, RESPIRATORY VIRUSES, AIRWAY RESISTANCE, NASAL INHALATION/STEAM, COLD REMEDIES

93/94-0331 COMMON MERGANSERS, DUCK NESTING BEHAVIORS, VIRGINIA DUCKS, WOOD DUCKS, GOLDENEYES, BUFFLEHEAD DUCKS, HOODED MERGANSERS

93/94-0366 COMMUNAL BREEDERS, INBREEDING, NEW ZEALAND BIRDS, AVIAN MATING, ANIMAL BEHAVIORS, RAILS/SWAMPHENS, BIRDS, SWAMPHENS, PUKEKO

93/94-2555 COMMUNICABLE DISEASE, WISCONSIN, CHLAMYDIA CONTROL PROGRAM, FAMILY PLANNING, CHLAMYDIA

93/94-0758 COMMUNICABLE DISEASES, IMMIGRANTS, GOVERNMENT POLICY/IMMIGRATION, BANS/AIDS-INFECTED IMMIGRANTS, ACQUIRED IMMUNODEFICIENCY SYNDROME, GUANTANAMO BAY, AIDS TRANSMISSION

93/94-2729 COMMUNICATION/ANIMALS, AGGRESSION, ANIMAL BEHAVIOR, THREAT DISPLAYS, PHEROMONES, AGONISTIC BEHAVIOR

93/94-1812 COMMUNITY COLLEGES, COLLEGE SCIENCE COURSES, EDUCATION, SCIENTIFIC ILLITERACY, BIOLOGY COURSES

93/94-1703 COMMUNITY HEALTH CAMPAIGNS, SOCIAL POSITION, SERUM CHOLESTEROL, SMOKING, PUBLIC HEALTH, CARDIOVASCULAR DISEASE (CVD)

93/94-1936 COMMUNITY HEALTH CENTERS, PREGNANCY COMPLICATIONS, HEALTH CARE/DEVELOPING COUNTRIES, MATERNITY, NEWBORN CARE, WORLD HEALTH ORGANIZATION (WHO)

93/94-1930 COMMUNITY MENTAL HEALTH ACT OF 1963, MENTAL HEALTH, PSYCHOANALYSIS, IMPULSES, BRIEF DYNAMIC THERAPY

93/94-1899 COMMUNITY TRIALS, EPIDEMIOLOGICAL METHODS, INTERVENTION EFFECTS, STUDY DESIGN, COVARIANCE ANALYSIS, MINNESOTA HEART HEALTH PROGRAM(MHHP)

93/94-1905 COMPENSATORY ENLARGEMENT, ATHEROSCLEROSIS, STENOSIS, MEDICINE, CORONARY ARTERY DISEASE, ARTERY REMODELING

93/94-1604 COMPLEMENT, DIVING, DECOMPRESSION ILLNESS, NITROGEN, ISCHEMIA, NERVE COMPRESSION, FIBRINOLYSIS

93/94-1194 COMPLEX BIOLOGICAL MOLECULES, BIO-PIGMENTS, HEMOGLOBIN, CHLOROPHYLL, CHEMISTRY, VITAMIN B12 SYNTHESIS, BIOCHEMISTRY

93/94-1580 COMPLEX FOOD CHAINS, PHOTOSYNTHESIS, ANOXIC HABITATS, EARTH EVOLUTION, ANAEROBES, PROKARYOTES, EUKARYOTES

93/94-1186 COMPLEX SYSTEMS, ECOLOGICAL ECONOMIC SYSTEMS, SCALE, RESOLUTION, PREDICTABILITY, FRACTALS, HIERARCHY

93/94-1141 COMPLEXITY THEORY, CHAOS THEORY, SAND DUNES, MATHEMATICAL MODELS, SELF-ORGANIZED CRITICALITY, CHEMISTRY, SELF-ORGANIZATION

93/94-1224 COMPOSITIONAL NUTRIENT DIAGNOSIS, DIAG. & RECOMMENDATION INTG. SYSTEM, GREENHOUSES, LYCOPERSICON ESCULENTUM, PLANT NUTRITION, TOMATOES, PRINCIPAL COMPONENT ANALYSIS (PCA)

93/94-2360 COMPREHENSIVE MODELING SYSTEMS, EARTH'S ATMOSPHERE, CLIMATE ALTERATION, METEOROLOGY, AIR QUALITY

93/94-0906 COMPTON GAMMA RAY OBSERVATORY, ASTRONOMY, GAMMA RAY BURSTS, MILKY WAY GALAXY, NEUTRON STARS, BLACK HOLES

93/94-0889 COMPTON GAMMA-RAY OBSERVATORY, IMAGING COMPTON TELESCOPE (COMPTEL), GAMMA-RAY BURSTS, ACTIVE GALACTIC NUCLEI, GAMMA-RAY PULSARS, ASTRONOMY, GAMMA-RAY PHOTONS

93/94-0830 COMPUTATIONAL BIOLOGY, PATTERN MATCHING, FAST LOOKUP ALGORITHM (IBM), GENETICS, HUMAN GENOME PROJECT, DNA, EXONS, INTRONS

93/94-1611 COMPUTED TOMOGRAPHIC (CT) SCANNING, UPPER RESPIRATORY PASSAGES, COLDS, RHINOVIRUS, SINUS INVOLVEMENT, COMMON COLD

93/94-0420 COMPUTED TOMOGRAPHY, MAGNETIC RESONANCE IMAGING, FORCED EXPIRATORY VOLUME, CHRONIC OBSTRUCTIVE PULMONARY DIS., PULMONARY DISEASES, CYSTIC FIBROSIS, ASTHMA, ALPHA 1-ANTITRYPSIN DEFICIENCY

93/94-1900 COMPUTED TOMOGRAPHY, RHINOLOGY, SINUSITUS, ALLERGY, ASTHMA, EOSINOPHILIA, MUCOSAL INFLAMMATION

93/94-0573 COMPUTED TOMOGRAPHY (CT), MULTIPLE SCLEROSIS (MS), NEUROLOGICAL DISEASE DIAGNOSIS, LESION VISUALIZATION, MAGNETIC RESONANCE IMAGING (MRI)

93/94-2395 COMPUTED TOMOGRAPHY (CT) SCANNING, MAGNETIC RESONANCE IMAGING (MRI), ULTRASOUND IMAGING, DIAGNOSTIC IMAGES, X-RAYS

93/94-0553 COMPUTER, MODELING, WARMING TRENDS/CLIMATE, CLIMATE ANALYSIS, EL NINO, GLOBAL WEATHER, WEATHER TRENDS

93/94-2341 COMPUTER, TECHNOLOGY, MOLECULAR CHEMISTRY, SELF-ASSEMBLING MOLECULES, CATENANES, ROTAXANES, NONCOVALENT BONDING, SWITCHES/MOLECULAR

93/94-0610 COMPUTER DATABASES, BOTANICAL DATABASES, DATABASES, PLANT DATABASES, TROPICOS, FLORA/NORTH AMERICA

93/94-0855 COMPUTER MODELING, ARCTIC TEMPERATURE, ATMOSPHERIC TEMPERATURES, WARMING TRENDS/ARCTIC, WEATHER, GLOBAL WARMING

93/94-1712 COMPUTER MODELING, HUMAN PHENOTYPE DETECTION, HERITABLE TRAITS, GENETICS, MULTIPLE-GENE RESEARCH, BEHAVIORAL DISORDERS

93/94-2705 COMPUTER MODELS, DARWINIAN EVOLUTION, EVOLUTIONARY THEORY, PUNCTUATED EQUILIBRIUM, SELF-ORGANIZED SYSTEMS, CATASTROPHES, PHYSICS

93/94-2291 COMPUTER MODELS/ECONOMY, EXCISE TAX REVENUES, EXPENDITURES/TOBACCO, TOBACCO, ECONOMY EFFECTS/TOBACCO, NON-TOBACCO PRODUCING STATES

93/94-1279 COMPUTER NETWORKS, ECOLOGICAL PLANNING, DATABASES, GEOGRAPHICAL INFORMATION SYSTEMS, ANIMAL PROTECTION/DATABASES, WORLD CONSERV. MONITORING COUNCIL, CONSERVATION, ENDANGERED SPECIES

93/94-0403 COMPUTER PROGRAMS/HEART, HEART, ELECTRIC FIELDS, WOLFF-PARKINSON-WHITE SNYDROME, CARDIOLOGY, DIAGNOSTIC TOOLS

93/94-1917 COMPUTER PROGRAMS/LIFE SUPPORT, SOFTWARE/PATIENT SURVIVAL, INTENSIVE CARE UNIT, APACHE III, LIFE-SUPPORT SYSTEMS, PATIENT SURVIVAL, HEALTH MARKERS

93/94-2402 COMPUTER RECOGNITION SYSTEM, SECURITY SYSTEMS, ANIMATION TECHNIQUES, FACE RECOGNITION TECHNOLOGY, ANIMATION TECHNIQUES, PHOTOBOOK COMPUTER SYSTEM, EIGENFACE APPROACH

Keyword Index

93/94-0299 COMPUTER SIMULATION/ATOMS, ELECTRONS, ATOM ARRANGEMENT, PARALLEL COMPUTERS, PERIODIC BOUNDARY, MATTER/COMPUTER SIMULATION, QUANTUM MECHANICS

93/94-1597 COMPUTER SIMULATIONS, DYSLEXIA, MENTAL PROCESSING, NEURAL NETWORKS, BRAIN DAMAGE, READING DEFICITS

93/94-2020 COMPUTER SIMULATIONS, PRISON'S DILEMMA, BEHAVIORAL STRATEGIES, ASYNCHRONOUS UPDATING, ALTRUISM

93/94-2128 COMPUTER-GENERATED MODELS, WOOD CELLS, COAL, LIGNIN, FUEL RESEARCH, SYNTHETIC LIGNIN

93/94-1450 COMPUTERS, WASTE DISPOSAL, ELECTRONICS MANUFACTURING, ENVIRONMENTAL PROTECTION, RECYCLING

93/94-0731 CONCEALED OVULATION, SEXUAL RECEPTIVITY, MARRIAGE, CO-PARENTING, FATHER-AT-HOME THEORY, MANY-FATHERS THEORY, MONOGAMY, HUMAN EVOLUTION, EVOLUTIONARY BIOLOGY

93/94-1731 CONCEPTION-RATE, FERTILITY, INFERTILITY, FAMILY PLANNING, REPRODUCTIVE HEALTH, CAFFEINE CONSUMPTION

93/94-0146 CONCORDE STUDY, ZIDOVUDINE, HUMAN IMMUNODEFICIENCY VIRUS (HIV), ACQUIRED IMMUNODEFICIENCY SNYDROME, AIDS TREATMENT/DRUGS, AZT, AIDS-RELATED COMPLEX (ARC)

93/94-0142 CONCORDE TRIAL, AZT, SYMPTOMLESS PATIENTS/AZT, ACQUIRED IMMUNODEFICIENCY SYNDROME, AIDS TREATMENT/DRUGS, ZIDOVUDINE (AZT), HUMAN IMMUNODEFICIENCY VIRUS (HIV)

93/94-0460 CONDITIONING/SENIORS, AGING, AEROBICS, ELDERLY/EXERCISE, STRENGTH TRAINING, EXERCISE

93/94-0185 CONDOM CHARACTERISTICS, ACQUIRED IMMUNODEFICIENCY SYNDROME, CONTRACEPTIVES, MALE SEXUAL BEHAVIOR, HIGH-RISK SEXUAL ACTIVITY, CONDOM USE

93/94-1569 CONDOM DISTRIBUTION, BIRTH CONTROL, CONTRACEPTION, DEVELOPING COUNTRIES, AFRICA, FAMILY PLANNING

93/94-0185 CONDOM USE, CONDOM CHARACTERISTICS, ACQUIRED IMMUNODEFICIENCY SYNDROME, CONTRACEPTIVES, MALE SEXUAL BEHAVIOR, HIGH-RISK SEXUAL ACTIVITY

93/94-0152 CONDOM USE, DISEASE TRANSMISSION, HUMAN BEHAVIOR, SEXUALLY TRANSMITTED DISEASES (STDS), ACQUIRED IMMUNODEFICIENCY SYNDROME, SEXUAL BEHAVIOR

93/94-1934 CONDOM USE, FAMILY PLANNING, HUMAN IMMUNODEFICIENCY VIRUS (HIV), BREAKAGE/CONDOMS, BIRTH CONTROL

93/94-1944 CONDOM USE, HETEROSEXUAL TRANSMISSION, MULTIPLE SEXUAL PARTNERS, ACQUIRED IMMUNODEFICIENCY SYNDROME, HUMAN IMMUNODEFICIENCY VIRUS (HIV), SEXUALLY TRANSMITTED DISEASES (STDS), BEHAVIORAL SURVEYS/AIDS

93/94-1645 CONDOM USE, MULTIPLE SEXUAL PARTNERS, HUMAN IMMUNODEFICIENCY VIRUS (HIV), NATIONAL AIDS BEHAVIORAL SURVEYS, SEXUALLY TRANSMITTED DISEASE (STD)

93/94-0441 CONDOM USE, PUBLIC ATTITUDES/AIDS, SEXUALLY TRANSMITTED DISEASES (STD), ACQUIRED IMMUNODEFICIENCY SYNDROME, AIDS PREVENTION, HISPANIC MEN

93/94-0153 CONDOM USE, PUBLIC EDUCATION, SAFE SEX, ACQUIRED IMMUNODEFICIENCY SYNDROME, AIDS SPREAD, HUMAN IMMUNODEFICIENCY VIRUS (HIV), AFRICA, SOCIAL MARKETING

93/94-1322 CONDOM USE, SEXUAL PARTNERS, ACQUIRED IMMUNODEFICIENCY SYNDROME, HUMAN IMMUNODEFICIENCY VIRUS (HIV), SEXUALLY TRANSMITTED DISEASES (STD)

93/94-2556 CONDOM USE, SEXUALLY TRANSMITTED DISEASES, PREGNANCY, SEXUAL ACTIVITY/WOMEN, FAMILY PLANNING, CONTRACEPTIVE METHODS

93/94-0186 CONDOM USE, SEXUALLY TRANSMITTED DISEASES (STD), HIGH-RISK SEXUAL ACTIVITY, CONTRACEPTIVES, MALE SEXUAL BEHAVIOR

93/94-1999 CONDOM USE, SUBSTANCE ABUSE, SEXUALLY TRANSMITTED DISEASES (STDs), HUMAN IMMUNODEFICIENCY VIRUS (HIV), SAFE SEX, SEXUAL BEHAVIOR, MALES, RISKY BEHAVIOR

93/94-1361 CONDOM USE, WOMEN/HEALTH, HUMAN IMMUNODEFICIENCY VIRUS (HIV), ACQUIRED IMMUNODEFICIENCY SYNDROME, SEXUAL BEHAVIOR

93/94-0493 CONDOMS, ADOLESCENT MALE CONDOM USE, HUMAN IMMUNODEFICIENCY VIRUS (HIV), FAMILY PLANNING, CONTRACEPTIVES

93/94-2002 CONDOMS, ADOLESCENTS, HUMAN IMMUNODEFICIENCY VIRUS (HIV), SEXUALLY TRANSMITTED DISEASES (STDs), ACQUIRED IMMUNODEFICIENCY SYNDROME, AIDS, RISK BEHAVIORS, STREET YOUTHS

93/94-0431 CONDOMS, BIRTH CONTROL DEVICES, DISEASE TRANSMISSION, SEXUALLY TRANSMITTED DISEASES (STD), HUMAN IMMUNODEFICIENCY VIRUS (HIV), ACQUIRED IMMUNODEFICIENCY SYNDROME, AIDS

93/94-1373 CONDOMS, CONTRACEPTIVE METHODS, FAMILY PLANNING, SPERMICIDES, HORMONAL CONTRACEPTION, INTRAUTERINE DEVICES (IUDs), SURGICAL STERILIZATION

93/94-1992 CONDOMS, MULTIPLE SEXUAL PARTNERS, SEXUAL BEHAVIOR, RISK BEHAVIORS

93/94-0442 CONDOMS, PUBLIC AWARENCES/AIDS, SEXUALLY TRANSMITTED DISEASES (STD), HUMAN IMMUNODEFICIENCY VIRUS (HIV), ACQUIRED IMMUNODEFICIENCY SYNDROME, AIDS KNOWLEDGE, ATTITUDE SURVEY

93/94-1555 CONDORS, CAPTIVE BREEDING, ENDANGERED SPECIES, GYMNOGYPS CALIFORNIANUS, BIRDS, CONSERVATION, RAPTORS, CALIFORNIA CONDORS

93/94-1506 CONDORS, WILDLIFE BIOLOGY, ENDANGERED SPECIES, CALIFORNIA CONDOR, RECOVERY PROGRAMS, SESPE RESERVE, BIRDS OF PREY

93/94-0556 CONDUCTION, LAVA FLOWS, KOMATITE, GEOLOGY, VOLCANOES, CRYSTALLOGRAPHY, ROCK FORMATION, CONVECTION

93/94-1896 CONDUCTIVE HEARING LOSS, SENSORINEURAL HEARING LOSS, OTITIS MEDIA, HEARING AIDS, COCHLEAR IMPLANTS, DEAFNESS

93/94-0910 CONFIGURATION CHANGES/LEAVES, WIND TUNNEL STUDIES/LEAVES, LEAF DRAG, INSECT DAMAGE/LEAVES, TREES/LEAF ARRANGEMENT, LEAF AERODYNAMICS, WIND DAMAGE/TREES

93/94-1427 CONGENITAL ABNORMALITIES, GYNECOLOGY, REPRODUCTION, IN VITRO FERTILIZATION (IVF), INTRACYTOPLASMIC SPERM INJECTION

93/94-1738 CONGENITAL DIAPHRAGMATIC HERNIA CDH, NEONATAL CARE, EXTRACORPOREAL MEMBRANE OXYGENATION, ECMO, PRENATAL DIAGNOSIS, PEDIATRIC SURGERY, PREGNANCY

93/94-1297 CONGENITAL LESIONS, TRANSCATHETER OCCLUDER IMPLANTATION, PEDIATRICS, CARDIOLOGY, SURGERY/PDA, TREATMENT OPTIONS/PDA, PATENT DUCTUS ARTERIOSUS (PDA)

93/94-1632 CONGESTIVE HEART FAILURE, FUNCTIONAL STATUS, ENALAPRIL, EXERCISE/HEART DISEASE, ANGINA, HEART PROBLEMS/STAMINA, PREDICTIVE TESTS

93/94-1824 CONIFERS, HORTICULTURE, DWARF, CONIFERS, PICEA ABIES 'NIDIFORMIS', MICROBIOTA DECUSSATA, HEMLOCKS

93/94-1824 CONIFERS, PICEA ABIES 'NIDIFORMIS', MICROBIOTA DECUSSATA, HEMLOCKS, CONIFERS, HORTICULTURE, DWARF

93/94-1823 CONIFERS, SOIL AERATION, MULCHING, DRIPLINE, EVERGREENS, HORTICULTURE

93/94-2684 CONING, DOWN-HOLE MOTORS, CABLE LINE SERVICES, PETROLEUM RECOVERY, DIRECTIONAL DRILLING, HORIZONTAL WELLS

93/94-0150 CONNECTIVE TISSUE DISEASES, IMMUNE SYSTEM, LUPUS, SCLERODERMA, STOGREN'S SYNDROME, AUTOIMMUNE DISEASE, SYSTEMIC LUPUS ERYTHEMATOSIS, RHEUMATOID ARTHRITIS

93/94-2039 CONNEXIN, GAP JUNCTIONS, NERVOUS SYSTEM, MYELIN SHEATHS, GENETICS, NEUROPATHIES, PERIPHERAL MYELIN PROTEIN (PMP) 22, TREMBLER MICE

93/94-2344 CONNEXINS, GAP-JUNCTION RESEARCH, MYELINATING SCHWANN CELLS, GENETIC RESEARCH, GENE MUTATIONS, CHARCOT-MARIE-TOOTH DISEASE (CMTX)

93/94-0661 CONOLOPHUS SUSCRISTATUS, GALAPAGOS ISLANDS, IGUANAS, MARINE IGUANAS, LIZARDS, AMBLYRHYNCHUS CRISTATUS

93/94-0762 CONSANGUINEOUS MARRIAGES, GENETIC DISORDERS, INFANT MORTALITY, REPRODUCTIVE MORTALITY, INBREEDING, MARRIAGES, KIN MARRIAGES

93/94-1928 CONSCIENTIOUSNESS, PESSIMISM, HUMAN BEHAVIOR, TERMAN LIFE-CYCLE STUDY, PERSONALITY TRAITS, LIFE EXPECTANCY

93/94-1724 CONSCIOUSNESS, SENSORY PHENOMENOLOGY, ARTIFICIAL INTELLIGENCE, SENSATIONS, SENSORY PRIVACY, HUMAN BEHAVIOR, EVOLUTION

93/94-0411 CONSCIOUSNESS, SNYCOPE, ARRHYTHMIAS, AMBULATORY MONITORING, ELECTROPHYSIOLOGIC STUDIES, UPRIGHT TILT TESTING, PSYCHIATRIC EVALUATIONS, ELECTROCARDIOGRAPHIC MONITORING

93/94-0769 CONSEQUENCES/COCAINE USE, COCAINE, CRACK USE, ILLEGAL DRUGS, KINDLING, SYMPATHOMIMETIC DRUGS

93/94-2163 CONSERVATION, BALD EAGLE, ENVIRONMENT PESTICIDES, DDT DAMAGE TO BIRD EGGS, FOSTERING PROGRAMS/EAGLES, OHIO ST. PROGRAM/WILDLIFE CONSERVA., PCBs

93/94-2064 CONSERVATION, BIODIVERSITY, ECOSYSTEMS, WILDLANDS PROJECT, NATIONAL PARKS, ENVIRONMENT

93/94-1744 CONSERVATION, BIODIVERSITY, ENDANGERED SPECIES, BRITISH POLICY, ENVIRONMENT, HABITAT LOSS

93/94-2364 CONSERVATION, BIOLOGY, DEFORESTATION, AGRICULTURE, HABITATS, SUSTAINABLE USE, GLOBAL BIODIVERSITY ASSESSMENT, EUROPE, BIODIVERSITY

93/94-2147 CONSERVATION, BIOTECHNOLOGY, SEED STORAGE, IN VITRO PROPAGATION, CRYOPRESERVATION, ISOZYME ANALYSIS

93/94-0058 CONSERVATION, BIRDS, NEOTROPICAL BIRDS, SMITHSONIAN INSTITUTE, MIGRATORY BIRD CENTER

93/94-0038 CONSERVATION, BROWN BEARS, SPAIN, THREATENED SPECIES, HABITAT DESTRUCTION, BEARS

93/94-2658 CONSERVATION, CALIFORNIA STATE COASTAL CONSERVANCY, SENSITIVE HABITAT, WETLANDS, ENVIRONMENTAL PROTECTION, EROSION CONTROL, COASTAL LANDS

93/94-2138 CONSERVATION, DESERT ECOSYSTEM, DEFORESTATION, BIODIVERSITY, SONORAN DESSERT, IRONWOOD TREE, OLNEYA TESTOTA, SERI TRIBE

93/94-1556 CONSERVATION, ECOLOGY, SPOTTED OWLS, WILDLIFE CONSERVATION, ENDANGERED SPECIES ACT, KEYSTONE SPECIES

93/94-1877 CONSERVATION, ENDANGERED SPECIES, BUTTERFLIES, HABITAT DESTRUCTION, RAJAH BROOKE'S BIRDWING, NEW GUINEA, QUEEN ALEXANDRA'S BIRDWING, INSECTS

93/94-1279 CONSERVATION, ENDANGERED SPECIES, COMPUTER NETWORKS, ECOLOGICAL PLANNING, DATABASES, GEOGRAPHICAL INFORMATION SYSTEMS, ANIMAL PROTECTION/DATABASES, WORLD CONSERV. MONITORING COUNCIL

93/94-1878 CONSERVATION, ENDANGERED SPECIES, EXTINCTION, DE-HORNING/RHINOS, ANIMAL PRESERVATION, RHINOCEROS, AFRICAN WILDLIFE

93/94-2183 CONSERVATION, ENDANGERED SPECIES, MICROCHIROPTERA, MEGACHIROPTERA, WILDLIFE CONSERVATION, BATS

93/94-1440 CONSERVATION, ENVIRONMENT, PINE BARRENS, GROUNDWATER SYSTEMS, AQUIFERS, ENDANGERED SPECIES, NEW JERSEY, ECOSYSTEMS, NATURAL AREAS

93/94-1445 CONSERVATION, ENVIRONMENTAL REFUGEES, GLOBAL WARMING, GREENHOUSE EFFECTS, SEA LEVEL CHANGES, COASTAL PROTECTION

93/94-0628 CONSERVATION, FORESTRY, SUSTAINABLE FORESTRY, TIMBER INDUSTRY, INTERNATIONAL AGREEMENTS

93/94-0568 CONSERVATION, FORESTRY INDUSTRY, MALAYSIA, RAINFORESTS, LOGGING, GOVERNMENT POLICIES

93/94-1438 CONSERVATION, FRESH WATER RESERVES, AQUIFERS, PINELANDS COMMISSION, LAND DEVELOPMENT, NEW JERSEY PINELANDS, ENVIRONMENT

93/94-0971 CONSERVATION, GOVERNMENT CONSERVATION POLICY, ENDANGERED SPECIES, ENVIRONMENTAL POLICY, EUROPEAN COMMISSION, BRITAIN'S SSSI'S, SITE OF SPECIAL SCIENTIFIC INTEREST

93/94-2191 CONSERVATION, GROUPERS, FISHING INDUSTRY, ANIMAL BEHAVIOR, SPECIES PRESERVATION

93/94-0340 CONSERVATION, INT'L. WILDLIFE CONSERVATION TREATY, TROPHY HUNTING, RHINOCEROS, ENDANGERED SPECIES, ORIENTAL MEDICINE, HORNS/RHINOS

93/94-0018 CONSERVATION, LANDSAT REMOTE SENSING SATELLITE, SOIL REFLECTANCE, RESIDUE FLUORESCENCE, CROP RESIDUE DETECTION, EROSION

93/94-2717 CONSERVATION, MARINE ANIMALS, CAPTIVITY, ANIMALS RIGHTS ACTIVISTS, AQUARIUMS, HUMANE TREATMENT, HABITAT/CAPTIVITY, GIANT OCTOPUSES, OCTOPUSES

93/94-2691 CONSERVATION, MARINE MAMMALS, ANIMAL PROTECTION, CALIFORNIA HARBOR SEALS, COYOTES, SEALS, CARPINTERIA SEAL WATCH

93/94-1259 CONSERVATION, MARINE MAMMALS, WHALING INDUSTRY, INTERNA'TL.WHALING COMMISSION (IWC), ENDANGERED SPECIES, GLOBAL ENVIRONMENTAL POLICY

93/94-0776 CONSERVATION, MASS CONSUMPTION, ECONOMICS, ECOLOGY, QUALITY OF LIFE, SUSTAINABLE RESOURCES

93/94-1441 CONSERVATION, NATIONAL PARKS, RESOURCE MANAGEMENT, PINE BARRENS, PINELANDS NATIONAL RESERVE, NEW JERSEY, NATURAL AREAS, ENVIRONMENT

93/94-2356 CONSERVATION, NAVAL BOMB TESTS, GRAY WHALES, NAVAL SHIP-SHOCK TESTS, BOMB DETONATION/CHANNEL ISLANDS, ECOLOGY DEFENSE GROUPS, MARINE ENVIRONMENT

93/94-0303 CONSERVATION, ORNITHOLOGY, BRAZIL, BIRDS, HABITAT/BIRDS, BIOGEOGRAPHY, ANIMAL BEHAVIOR

93/94-1555 CONSERVATION, RAPTORS, CALIFORNIA CONDORS, CONDORS, CAPTIVE BREEDING, ENDANGERED SPECIES, GYMNOGYPS CALIFORNIANUS, BIRDS

93/94-2161 CONSERVATION, SEA COW, FLORIDA CONSERVATION EFFORTS/MANATEE, SEA WORLD, FLORIDA, MANATEE, MARINE MAMMAL, ENDANGERED SPECIES

93/94-1891 CONSERVATION, TOURISM, HABITAT DESTRUCTION, GALAPAGOS ISLANDS, ECUADOR, CHARLES DARWIN, RARE FLORA AND FAUNA, ARCHIPELAGO

93/94-1768 CONSERVATION, TOURISM, MOUNTAIN SKIING, ALPS, URBANIZATION, ECONOMY, NATIONAL PARKS, EUROPE

Keyword Index

93/94-1257 CONSERVATION, WHALE WATCHING INDUSTRY, MARINE MAMMALS, WILDLIFE SANCTUARIES, HUMPBACK WHALE, ENDANGERED SPECIES

93/94-0367 CONSERVATION, WILDLIFE MANAGEMENT, ZIMBABWEAN WILDLIFE, IVORY TRADE, ELEPHANT CULLING, CAMPFIRE PROGRAM, RHINO CONSERVANCIES

93/94-0937 CONSERVATION APPROACHES, HABITAT PROTECTION, BIODIVERSITY, SPECIES LOSS, ENDANGERED SPECIES ACT, WILDLIFE CONSERVATION

93/94-0255 CONSERVATION AUTHORITY (CA), DEVELOPMENT/SHORELINES, SHORELINE DEVELOPMENT REGULATIONS, GREAT LAKES SHORELINE, WATERFRONT EROSION, FLOODING

93/94-0558 CONSERVATION BIOLOGY, ECOSYSTEM REHABILITATION, URBANIZATION, AVIAN-DISPERSED PLANT SPECIES, SUCCESSION/RECLAIMED LAND, HABITAT RESTORATION

93/94-2333 CONSERVATION BIOLOGY, HUMAN-INDUCED EVOLUTION, EVOLUTION, HOST ASSOCIATION, EUPHYDRYAS EDITHA, INSECT EVOLUTION, BUTTERFLIES

93/94-1442 CONSERVATION COMPLIANCE PLANS, SOIL CONSERVATION SERVICE (SCS), ERODIBLE LANDS, ENVIRONMENTAL PROTECTION POLICIES, AGRICULTURE MANAGEMENT STRATEGIES, FARMING, SOIL CONSERVATION

93/94-0841 CONSERVATION COMPLIANCE PROGRAM, AGRICULTURE, ENVIRONMENTAL PROTECTION, CROPLAND/EROSION, CONTROL PROGRAMS/EROSION, SOIL EROSION, CONSERVATION/SOIL, CONSERVATION RESERVE PROGRAM (CRP)

93/94-0850 CONSERVATION ECONOMICS, LAND MANAGEMENT, WATER QUALITY, WETLANDS-ECONOMIC VALUE, CALIFORNIA WETLANDS

93/94-0837 CONSERVATION INCENTIVES, GREEN EVOLUTION, AGRICULTURAL PRACTICES, SUSTAINABLE AGRICULTURE, ENVIRONMENTAL CONSERVATION

93/94-1857 CONSERVATION PLAN, WATER POLLUTION, TURTLES/SEA, ENDANGERED SPECIES, SEA TURTLES, MARINE MAMMALS

93/94-2467 CONSERVATION PLAN, WOLF MANAGEMENT, ENDANGERED SPECIES, EUROPEAN WOLF, CANIDAE

93/94-0310 CONSERVATION PLANNING, AGRICULTURE, NATURAL RESOURCES, FOOD PRODUCTION PROCESSES, SOIL CONSERVATION SERVICE (SCS), LAND USE, WHOLE-FARM PLANNING

93/94-2357 CONSERVATION PLANNING, BIOLOGICAL DIVERSITY, ECOSYSTEMS, RECOVERY PLANS, HABITAT PRESERVATION, GEOGRAPHIC INFORMATION SYSTEMS (GIS)

93/94-1578 CONSERVATION PROGRAMS, CAPTIVE BREEDING, HAWAIIAN HONEYCREEPERS, ENDANGERED SPECIES, BIRD CONSERVATION, HAWAII

93/94-0841 CONSERVATION RESERVE PROGRAM (CRP), CONSERVATION COMPLIANCE PROGRAM, AGRICULTURE, ENVIRONMENTAL PROTECTION, CROPLAND/EROSION, CONTROL PROGRAMS/EROSION, SOIL EROSION, CONSERVATION/SOIL

93/94-0327 CONSERVATION RESERVE PROGRAM (CRP), SOIL CONSERVATION, WATER QUALITY, EROSION, LAND USE, AGRICULTURE

93/94-0835 CONSERVATION RESERVE PROGRAM (CRP), WATER CONSERVATION, SOIL CONSERVATION, FARM SUBSIDIES, AGRICULTURAL POLICIES, AGRICULTURAL PROGRAMS

93/94-0017 CONSERVATION TECHNOLOGY INFORMATION, AGRONOMY, WATER CONSERVATION, SOIL CONSERVATION, CROP RESIDUE MANAGEMENT ACTION PLAN, EROSION, U.S. DEPARTMENT OF AGRICULTURE/USDA

93/94-0841 CONSERVATION/SOIL, CONSERVATION RESERVE PROGRAM (CRP), CONSERVATION COMPLIANCE PROGRAM, AGRICULTURE, ENVIRONMENTAL PROTECTION, CROPLAND/EROSION, CONTROL PROGRAMS/EROSION, SOIL EROSION

93/94-1218 CONSERVATION/SOIL, KAZAKHSTAN AGRICULTURE, AGRICULTURE TECHNIQUES, ENVIRONMENT/CENTRAL ASIA, SOIL EROSION, LAND CONSERVATION

93/94-0540 CONSERVATION/WATER, IRRIGATION, INDUSTRIAL WATER USE, DOMESTIC WATER USE, THERMOELECTRTIC-POWER/WATER USE, RESOURCE MANAGEMENT, WATER USE

93/94-0838 CONSERVATION/WATER, POLLUTION/WATER, ENVIRONMENTAL PROTECTION, AGRICULTURAL RUNOFF, WATERSHED PROTECTION, WATER QUALITY

93/94-1633 CONSERVATIVE MANAGEMENT, CANCER/PROSTATE, PROSTATE CANCER, HORMONE THERAPY, RADICAL PROSTATECTOMY, IRRADIATION, GRADE 3 TUMORS

93/94-2706 CONSERVATORS, EARTH SUMMIT, NATURAL HISTORY COLLECTIONS, MUSEUM SPECIMENS, SPECIMEN PRESERVATION

93/94-2388 CONSUMER EDUCATION, FOOD SAFETY, FOOD POISONING, FOODBORNE ILLNESS, SALMONELLA

93/94-1636 CONSUMER INFORMATION, PRODUCT FAILURE, CONVEXO-CONCAVE HEART VALVE, HEART VALVE FRACTURES, CRITICAL DEVICE RISK, MEDIC ALERT, FOOD AND DRUG ADMINISTRATION (FDA), PUBLIC SAFETY

93/94-2686 CONSUMER PRODUCT SAFETY, EARTHQUAKE DAMAGE, FLOOD DAMAGE, NATURAL DISASTERS, PUBLIC SAFETY, FOOD AND DRUG ADMINISTRATION (FDA)

93/94-1352 CONSUMPTION, BCG VACCINES, VACCINES/BCG, TUBERCULOSIS (TB), BACILLUS-CALMETTE-GUERIN (BCG), WORLD HEALTH ORGANIZATION (WHO), STREPTOMYCIN, MYCOBACTERIUM TUBERCULOSIS, PHTHISIS

93/94-2415 CONSUMPTION, IOWA WOMEN'S HEALTH STUDY (IWHS), WOMEN/COLON CANCER, COLON CANCER, RECTAL CANCER, POSTMENOPAUSAL WOMEN, ALCOHOL

93/94-2059 CONSUMPTION PATTERNS, ECONOMIC EXPANSION, TOURISM, WASTE MANAGEMENT, POLLUTION, JAPAN, ENVIRONMENTAL PROBLEMS

93/94-0407 CONTACT LENSES, EXTENDED WEAR LENSES, OPHTHALMOLOGY, SILOXANE, LENSES/ARTIFICIAL, EYEWEAR

93/94-0555 CONTAMINATED BIVALVES, SHELLFISH, DINOFLAGELLATE TOXINS, DIARRHEIC SHELLFISH POISONING (DSP), PARALYTIC SHELLFISH POISONING (PSP), MARINE POLLUTION, FOOD POISONING, FRANCE, HEAVY METAL CONTAMINATION

93/94-1357 CONTAMINATED BLOOD, FACTOR VIII, FRANCE, PUBLIC HEALTH OFFICIALS, COURT CASES/HIV-CONTAMINATED BLOOD, HEMOPHILIACS, BLOOD PRODUCTS, HUMAN IMMUNODEFICIENCY VIRUS (HIV)

93/94-1476 CONTAMINATED MEAT, SHEEP, HOT SPOT DETERMINATION, GRAZING AREAS, CHERNOBYL, RADIOACTIVITY, ENGLAND, NUCLEAR ACCIDENTS, WALES

93/94-0455 CONTAMINATION, EXAMINATION GLOVES, MICROORGANISM TRANSMISSION, GLOVE EFFICACY, DISEASE TRANSMISSION, INFECTIOUS DISEASES, HEALTH CARE WORKERS

93/94-1254 CONTAMINATION, STARLINGS, ANIMAL MODELS, STURNUS VULGARIS, ENVIRONMENTAL CONTAMINATION, PORPHYRIN PATTERNS, FIELD RESEARCH TECHNIQUES, BIOMARKERS

93/94-0444 CONTAMINATION/ANTHRAX, ANTHRAX, BIOLOGICAL WEAPONS, RUSSIA, MILITARY ACCIDENTS

93/94-0240 CONTAMINATION/ENVIRONMENT, PRESSURIZED WATER REACTOR (PWR), RUSSIAN ENERGY PROGRAM, NUCLEAR POWER, REACTORS/NUCLEAR, RADIOACTIVE WASTES

93/94-1152 CONTAMINATION/SOIL, AIR, WATER, RADIOACTIVE WASTE DUMPING, PUBLIC HEALTH HAZARD, PLUTONIUM, RADIOACTIVE CONTAMINATION, ALPHA EMITTING ISOTOPES, FOOD CHAIN

93/94-1478 CONTAMINATION/SOILS, CADMIUM, RHINE BASIN, FORESTS/RHINE, LIMING/AGRICULTURAL LANDS, SOIL CONTAMINATION, ENVIRONMENTAL CHANGES, CHEMICAL TIME BOMB, TOXIC CHEMICALS

93/94-1477 CONTAMINATION/SOILS, PHOSPHATES/NETHERLANDS, NEW YORK/ADIRONDACKS, ACID RAIN, TIME LAGS/POLLUTION EFFECTS, POLLUTION, ENVIRONMENTAL MECHANISMS, SOILS, CHEMICAL POLLUTION

93/94-0846 CONTINENT-BUILDING PROCESSES, ALTAID OROGENIC SYSTEM, GEOTECTONIC EVOLUTION, TECTONICS, OROGENY, PALEOGEOLOGY

93/94-1461 CONTINENTAL FLOOD BASALTS, OCEANIC PLATEAUS, VOLCANIC PASSIVE MARGINS, MAGMATIC ACTIVITY, HOT SPOTS, MANTLE PLUMES, EXTINCTIONS, PLATE TECTONICS, IGNEOUS PROVINCES

93/94-0260 CONTINENTAL MARGIN, NORTH ATLANTIC OCEAN, VOLCANISM, RIFTING, IGNEOUS ROCK, GEOLOGY

93/94-0237 CONTINENTAL MARGIN, RIFTING, GEOLOGY, OIL FORMATION, HYDROCARBON DEPOSITS

93/94-2010 CONTININE, CIGARETTES, PERINATAL RISKS, MATERNAL SMOKING, SMOKING STUDIES, PUBLIC HEALTH, FETAL EXPOSURE/SMOKING, NICOTINE

93/94-1065 CONTRACEPTION, AGE/FIRST INTERCOURSE, MARRIAGE, ZAMBIA, BIRTH RATES, FERTILITY, FAMILY PLANNING

93/94-2019 CONTRACEPTION, AMISH/OLD ORDER, PERINATOLOGY, FETAL DEATH, BIRTH RATES

93/94-0193 CONTRACEPTION, BIRTH CONTROL DEVICES, PELVIC INFLAMMATORY DISEASES, INTRAUTERINE DEVICES (IUDS)

93/94-2277 CONTRACEPTION, CEREBRAL THROMBOEMBOLIC ATTACK, ORAL CONTRACEPTIVES, FAMILY PLANNING, PROGESTIN, CIGARETTE SMOKING

93/94-1982 CONTRACEPTION, COST EFFECTIVENESS, FAMILY PLANNING, BIRTH CONTROL, POPULATION GROWTH

93/94-1069 CONTRACEPTION, DEVELOPING COUNTRIES, AFRICA, FAMILY PLANNING, CONDOM DISTRIBUTION, BIRTH CONTROL

93/94-1066 CONTRACEPTION, FAMILY PLANNING, HONDURAS, PERINATAL EDUCATION, PRENATAL CARE, HOSPITAL SERVICES

93/94-1685 CONTRACEPTION, ORAL CONTRACEPTIVES, CEREBRAL THROMBOEMBOLIC ATTACK, ESTROGEN, PROGESTIN

93/94-2609 CONTRACEPTION, RU 486, SEXUAL REPRODUCTION, PHARMACEUTICALS, MEDICAL RESEARCH, BIRTH CONTROL, GONADOTROPHIA, ABORTION PILL

93/94-1981 CONTRACEPTION, STERILIZATION, BIRTH CONTROL, ZERO POPULATION GROWTH, NET REPRODUCTION RATE (NRR), POPULATION CONTROL, INDIA, TWO-CHILD FAMILY

93/94-0470 CONTRACEPTIVE EFFICACY, BARRIER METHODS, DIAPHRAGM, CERVICAL CAP, SPONGE, BIRTH CONTROL, FAMILY PLANNING

93/94-2589 CONTRACEPTIVE EFFICACY, FEMALE CONDOM, BARRIER METHODS, SEXUALLY TRANSMITTED DISEASES, FAMILY PLANNING, CONTRACEPTIVE METHODS

93/94-2064 CONTRACEPTIVE IMPLANTS, COST/CONTRACEPTIVES, BIRTH CONTROL, PUBLIC HEALTH, FAMILY PLANNING AGENCIES

93/94-1683 CONTRACEPTIVE IMPLANTS, ORAL CONTRACEPTIVES, HEALTH INSURANCE, FAMILY PLANNING, NORPLANT

93/94-0194 CONTRACEPTIVE METHODS, BIRTH CONTROL DEVICES, NORPLANT, FERTILITY BARRIERS, FAMILY PLANNING

93/94-2556 CONTRACEPTIVE METHODS, CONDOM USE, SEXUALLY TRANSMITTED DISEASES, PREGNANCY, SEXUAL ACTIVITY/WOMEN, FAMILY PLANNING

93/94-2589 CONTRACEPTIVE METHODS, CONTRACEPTIVE EFFICACY, FEMALE CONDOM, BARRIER METHODS, SEXUALLY TRANSMITTED DISEASES, FAMILY PLANNING

93/94-1373 CONTRACEPTIVE METHODS, FAMILY PLANNING, SPERMICIDES, HORMONAL CONTRACEPTION, INTRAUTERINE DEVICES (IUDs), SURGICAL STERILIZATION, CONDOMS

93/94-2590 CONTRACEPTIVE METHODS, LEGALIZED ABORTION, GESTATIONAL AGE, PREGNANCY TERMINATION, FAMILY PLANNING, NORWAY ABORTION POLICIES

93/94-2587 CONTRACEPTIVE METHODS, SUBDERMAL HORMONAL IMPLANT, PROGESTIN, FAMILY PLANNING

93/94-2509 CONTRACEPTIVE METHODS, TUBAL STERILIZATION, OVARIAN CANCER RISK, FAMILY PLANNING

93/94-0471 CONTRACEPTIVE METHODS, VASECTOMY, PROSTATE CANCER, HEALTH RISKS/VASECTOMY, STERILIZATION/MALE, FAMILY PLANNING

93/94-1941 CONTRACEPTIVE OPTIONS, NORPLANT, FAMILY PLANNING, MEDICAID, IMPLANTS/CONTRACEPTIVE, BIRTH CONTROL

93/94-1940 CONTRACEPTIVE PRACTICES, HUMAN IMMUNODEFICIENCY VIRUS (HIV), SEXUALLY TRANSMITTED DISEASE (STD), UNPLANNED PREGNANCIES, FAMILY PLANNING

93/94-1389 CONTRACEPTIVE USE, FERTILITY RATE, JAPANESE NATIONAL FERTILITY SURVEY, FAMILY PLANNING, ABORTION

93/94-1653 CONTRACEPTIVE USE, SEXUALLY TRANSMITTED DISEASE (STD), HUMAN IMMUNODEFICIENCY VIRUS (HIV), SEXUAL BEHAVIOR, PREGNANCY

93/94-1375 CONTRACEPTIVES, ANTIPROGESTINS, MIFEPRISTONE, RU 486, ABORTION DRUG, PROGESTERONE ANTAGONIST

93/94-0166 CONTRACEPTIVES, BIRTH CONTROL, PROGESTERONE, FAMILY PLANNING, OSTEOPOROSIS , PREGNANCY PREVENTION, DEPO-PROVERA

93/94-0477 CONTRACEPTIVES, BIRTH RATES, POPULATION GROWTH, INTERNATIONAL COOPERATION, WORLD POPULATION, BIRTH CONTROL PROGRAMS

93/94-0493 CONTRACEPTIVES, CONDOMS, ADOLESCENT MALE CONDOM USE, HUMAN IMMUNODEFICIENCY VIRUS (HIV), FAMILY PLANNING

93/94-1688 CONTRACEPTIVES, FAMILY PLANNING, HORMONAL IMPLANTS, PREGNANCY PREVENTION RATES, MENSTRUAL COMPLICATIONS, NORPLANT

93/94-0186 CONTRACEPTIVES, MALE SEXUAL BEHAVIOR, CONDOM USE, SEXUALLY TRANSMITTED DISEASES (STD), HIGH-RISK SEXUAL ACTIVITY

93/94-0185 CONTRACEPTIVES, MALE SEXUAL BEHAVIOR, HIGH-RISK SEXUAL ACTIVITY, CONDOM USE, CONDOM CHARACTERISTICS, ACQUIRED IMMUNODEFICIENCY SYNDROME

93/94-0472 CONTRACEPTIVES, NORPLANT, HORMONAL IMPLANTS, BIRTH CONTROL, HEALTH CARE, FAMILY PLANNING

93/94-2586 CONTRACEPTIVES, PLANNED PARENTHOOD, HEALTH DEPARTMENT CLINIC, TITLE X PROGRAM, FAMILY PLANNING SERVICES

93/94-1698 CONTRACEPTIVES, THROMBOEMBOLIC ATTACK, BIRTH CONTROL PILLS, PROGESTIN-ONLY PILLS, ORAL CONTRACEPTIVES, HEALTH RISK/THE PILL, ESTROGEN LEVELS/STROKE

93/94-0707 CONTRAINDICATIONS/TRANSPLANTS, SURVIVAL RATES, TRANSPLANTATION CRITERIA, RENAL TRANSPLANTATION, MEDICAL ETHICS

93/94-0841 CONTROL PROGRAMS/EROSION, SOIL EROSION, CONSERVATION/SOIL, CONSERVATION RESERVE PROGRAM (CRP), CONSERVATION COMPLIANCE PROGRAM, AGRICULTURE, ENVIRONMENTAL PROTECTION, CROPLAND/EROSION

Keyword Index

93/94-1347 CONTROL PROGRAMS/TB, MYCOBACTERIUM TUBERCULOSIS, TUBERCULOSIS (TB), INFECTIOUS DISEASES, MULTIDRUG RESISTANCE, HUMAN IMMUNODEFICIENCY VIRUS (HIV)

93/94-1336 CONTROL PROGRAMS/TB, PUBLIC HEALTH, AIDS/TB, TUBERCULOSIS (TB), MYCOBACTERIUM TUBERCULOSIS, HUMAN IMMUNODEFICIENCY VIRUS (HIV), ANTITUBERCULOSIS DRUGS, MULTIDRUG RESISTANCE

93/94-0031 CONTROL-SYSTEMS THEORY, ECOSYSTEM MANAGEMENT, KRILL, ANTARCTIC KRILL, EUPHAUSIA SUPERBA, MARINE RESOURCE CONSERVATION, FEEDBACK MANAGEMENT

93/94-0034 CONV.INT'L. TRADE ENDANGERED SPECIES, CITES, FROG FARMING, FROGS, ENDANGERED SPECIES, INDONESIAN FAUNA

93/94-0042 CONV.INT'L.TRADE ENDANGERED SPECIES, CITES, ENDANGERED SPECIES, WILDLIFE CONSERVATION, ANIMAL CULLING, ELEPHANTS, IVORY TRADE

93/94-1884 CONV.ON INT'L.TRADE ENDANGERED SPEC., CITES, POACHING, ILLICIT TRADE, WILDLIFE PROTECTION, INDIA, SPECIES PRESERVATION, TIGERS, ENDANGERED SPECIES

93/94-0556 CONVECTION, CONDUCTION, LAVA FLOWS, KOMATITE, GEOLOGY, VOLCANOES, CRYSTALLOGRAPHY, ROCK FORMATION

93/94-1756 CONVENTIONAL-TILL, ATRAZINE, AGRICULTURE, TILLAGE PRACTICES, WATER RUNOFF, PESTICIDE TRANSPORT, NO-TILL

93/94-0143 CONVERGENT COMBINATION THERAPY, ZIDOVUDINE (AZT), DIDEOXYINOSINE (ddI), NEVIRAPINE, HIV REPLICATION INHIBITION, ACQUIRED IMMUNODEFIECNCY SNYDROME, AIDS/COMBINATION DRUG THERAPY, HUMAN IMMUNODEFICIENCY VIRUS (HIV)

93/94-1548 CONVERGENT EVOLUTION, DESERT RODENTS, SEED CONSUMPTION, EVOLUTIONARY BIOLOGY, DESERT ADAPTATION, EVOLUTION

93/94-1523 CONVERGENT EVOLUTION, PLANTS, DIOECISM, POLLINATION, VALLISNERIA, HYDROPHILOUS POLLINATION, AQUATIC PLANTS

93/94-0733 CONVERGENT TRIPLE THERAPY, IMMUNE SYSTEM DYSFUNCTIONS, HUMAN IMMUNODEFICIENCY VIRUS (HIV), ACQUIRED IMMUNODEFICIENCY SYNDROME, AIDS, APOPTOSIS, AZIDOTHYMIDINE (AZT)

93/94-1636 CONVEXO-CONCAVE HEART VALVE, HEART VALVE FRACTURES, CRITICAL DEVICE RISK, MEDIC ALERT, FOOD AND DRUG ADMINISTRATION (FDA), PUBLIC SAFETY, CONSUMER INFORMATION, PRODUCT FAILURE

93/94-1761 COOKING FUEL, RESPIRATORY DISEASE, FUEL/ROOTS, CUCUMIS HIRSUTUS, CUCURBITA FOETIDISSIMA, POLLUTION/AIR, BIOMASS FUEL

93/94-2418 COOKING TIMES, RESTAURANTS, FOOD AND DRUG ADMINISTRATION, FOOD CODES, FOOD-BORNE DISEASES

93/94-1202 COOLING MECHANISMS, SWEATING, PHYSIOLOGY/HEAT LOSS, ENVIRONMENTAL INFLUENCES/HEAT LOSS, HEAT GAIN, DIVING/HOT WEATHER, FITNESS

93/94-0517 COOPERATIVE BEHAVIOR, PRISONER'S DILEMMA GAME, TIT-FOR-TAT, PROBABILISTIC STRATEGIES, PAVLOV, WIN-STAY, LOSE-SHIFT, BEHAVIORAL SCIENCE

93/94-0856 COOPERATIVE CLEANUP PROGRAM, WORLD BANK, HAZARDOUS WASTE DISPOSAL, ENVIRONMENT, POLLUTION CLEANUP, MEDITERRANEAN

93/94-0043 COOPERATIVE HUNTING, DEFENSE TACTICS, CROWNED EAGLES, EAGLES, SPIZAETUS CORONATUS, RED COLOBUS MONKEYS, MONKEYS

93/94-0381 COPD, RESPIRATORY DISEASES, CHRONIC OBSTRUCTIVE PULMONARY DIS., AIRFLOW LIMITATION, SPIROMETRY, BRONCHODILATION, OCCUPATIONAL THERAPY, LUNG DISEASES, DISEASE MANAGEMENT/COPD

93/94-1783 COPPER, URBAN AIR, MANGANESE, CHROMIUM, TOXIC TRACE ELEMENTS, AIR QUALITY, INDUSTRIAL EMISSIONS, CADMIUM

93/94-0077 COPPER CREEK, SPECIES CONSERVATION, ENDANGERED ANIMALS, VIRGINIA WILDLIFE, CANEBRAKE RATTLESNAKE, BOG TURTLE

93/94-2679 COPPER MINES, GOLD MINES, MINE OPERATIONS, POLLUTION/RIVER, ENVIRONMENTAL LAW, RIVER CONTAMINATION, PAPUA NEW GUINEA

93/94-2610 COPPER ORE, ARSENIC, BULGARIA, SREDNOGGORIE REGION, BIRTH DEFECTS, OXIDATION, ANTIOXIDENTS, TOXICOLOGY

93/94-1447 COPPER SMELTING, PYRITE, ACID RAIN, CLEAN-UP/ENVIRONMENTAL, ENVIRONMENT, MINING, DEFORESTATION

93/94-0335 COPPERHEADS, COTTONMOUTHS, BLACK RAT SNAKE, ELAPHE OBSOLETA, FORAGING STRATEGIES, VIRGINIA WILDLIFE, SNAKES, TIMBER RATTLESNAKES

93/94-0307 COPROLITES, WHEAT, TRITICUM AESTIVUM, PALEOETHNOBOTANY, AGRICULTURAL ORIGINS, PLANT DOMESTICATION

93/94-1549 CORAL, ZOOXANTHELLAE, MARINE BIOLOGY, SYMBIOTIC ASSOCIATIONS, REEF ECOLOGY

93/94-0848 CORAL BLEACHING, ADAPTIVE MECHANISMS, ZOOXANTHELLAE, SYMBIOTIC DIVERSITY, ALGAL SYMBIOSIS

93/94-0065 CORAL BLEACHING, ZOOXANTHELLAE, MARINE BIOLOGY, SYMBIOTIC ALGAE, CORALS

93/94-1714 CORAL FOSSILS, CAMBRIAN PERIOD, TABULATE CORALS, TOYONIAN EXTINCTION, AUSTRALIA, FOSSILS, OCEANOGRAPHY, MARINE LIFE

93/94-2073 CORAL REEFS, ENCORE STUDY, REEFS, EUTHROPHICATION, WATER POLLLUTION, PHOSPHORUS, PHOSPHATE-RICH FERTILIZERS

93/94-0069 CORAL REEFS, FLOWER GARDEN BANKS, NATIONAL MARINE SANCTUARIES, MARINE BIOLOGY, REEF-BUILDING ORGANISMS, DIAPIRS, BRINE SEEPS

93/94-1746 CORAL REEFS, MARINE ECOLOGY, PRINCE WILLIAM SOUND, OCEANOGRAPHY, OIL SPILLS, EXXON VALDEZ

93/94-1869 CORAL REEFS, MARINE SCIENCE, FISH REPRODUCTION, PROPAGULES, RECRUITMENT LIMITATION HYPOTHESIS, COLONIZATION RATE

93/94-2061 CORAL REEFS, SAND DUNES, CLIMATE CHANGES, GLOBAL CLIMATE, SEA LEVEL CHANGES, INTERGLACIAL PERIOD

93/94-2371 CORAL REEFS, SEA TURTLES, HURRICANE ANDREW, MARINE ECOSYSTEMS, WATER QUALITY, EROSION, SEAGRASS BEDS

93/94-1816 CORAL REEFS, SMITHSONIAN TROPICAL RESEARCH INSTI., ENVIRONMENTAL DEGRADATION, OIL SPILL EFFECTS, MANGROVE FORESTS

93/94-0027 CORAL REEFS, SOUTH PACIFIC, FIJI, REEF FLORA, SEAWEED POPULATIONS, ALGAE

93/94-0065 CORALS, CORAL BLEACHING, ZOOXANTHELLAE, MARINE BIOLOGY, SYMBIOTIC ALGAE

93/94-0070 CORALS, GREAT BARRIER REEF, MARINE BIOLOGY, RESOURCE MANAGEMENT, WATER POLLUTION, ENVIRONMENTAL CONSERVATION

93/94-1883 CORALS, ZOOXANTHELLAE, ALGAE, SYMBIOTIC RELATIONSHIPS, NUTRIENT CONCENTRATIONS, REEF-FORMING CORALS

93/94-0252 CORE-MANTLE BOUNDARY, D LAYER, SEISMIC WAVEFORM ANALYSIS, EARTH'S NUTATION, GEOMAGNETIC FIELDS, MAGNETOHYDRODYNAMICS, GEOPHYSICS

93/94-1687 CORESIDING GRANDMOTHERS, FAMILIAL CHARACTERISTICS, LOW-BIRTH-WEIGHT INFANTS, CHILD DEVELOPMENT, INFANT IQ

93/94-1694 CORITCAL DEVELOPMENT, MARIJUANA SMOKING, CANNABINOIDS, NEUROSCIENCE, BRAIN RECEPTORS

93/94-2186 CORMORANT FLEDGLINGS, SAN FRANCISCO BAY, ECOSYSTEM PRESERVATION, BIRDS, DOUBLE-CRESTED CORMORANTS, CALIFORNIA BIRDS, AVIAN ADAPTABILITY

93/94-0608 CORN, DOMESTICATED CROPS, TEOSINTE, CROPS, ARCHAEOLOGY, MAIZE

93/94-0004 CORN, MAIZE, STAPLE CROPS, ARCHAEOLOGY, RADIOCARBON DATING, CARBON ISOTOPE ANALYSIS, MICROFOSSILS, HUMAN DIET

93/94-1302 CORN OIL, PSORIASIS, DIETARY SUPPLEMENTATION, N-3 FATTY ACIDS, FISH OIL, SKIN DISORDERS, EICOSAPENTAENOIC ACID, DOCOSAHEXAENOIC ACID

93/94-0874 CORONA, AUREOLES, ASTRONOMY, SOLAR HALOS, LUNAR HALOS, MOON, SUN

93/94-0413 CORONARY ANGIOGRAPHY, BYPASS SURGERY, PERCUTANEOUS TRANSLUMINAL CA, CORONARY ANGIOPLASTY (CA), ELDERLY POPULATION, ACUTE MYOCARDIAL INFARCTION

93/94-0402 CORONARY ANGIOGRAPHY, CARDIOVASCULAR INTERVENTIONS, HEART DISEASE, NEW YORK STATE, SURGICAL PROCEDURES

93/94-1293 CORONARY ANGIOGRAPHY, INVASIVE CARDIAC PROCEDURES, MYOCARDIAL INFARCTION, CARDIOVASCULAR DISEASE, PROCEDURE AVAILABILITY/USE, CARDIAC CATHETERIZATION

93/94-2307 CORONARY ANGIOPLASTY, ATHERECTOMY, MONOCLONAL ANTIBODY, ISCHEMIC COMPLICATIONS, REVASCULARIZATION, CARDIOLOGY

93/94-1995 CORONARY ANGIOPLASTY, PLATELET AGGREGATION, KETANSERIN, CARDIOLOGY, SEROTONIN

93/94-0725 CORONARY ANGIOPLASTY, RESTENOSIS, REOINTIMAL PROLIFERATION, SMOOTH-MUSCLE CELLS, CARDIOLOGY

93/94-0412 CORONARY ANGIOPLASTY (CA), CORONARY ARTERY DISEASE, BYPASS SURGERY, PERCUTANEOUS TRANSLUMINAL CA, ANGINA PECTORIS, SECOND OPINIONS, ANGIOGRAPHY, UNNECESSARY PROCEDURES

93/94-0413 CORONARY ANGIOPLASTY (CA), ELDERLY POPULATION, ACUTE MYOCARDIAL INFARCTION, CORONARY ANGIOGRAPHY, BYPASS SURGERY, PERCUTANEOUS TRANSLUMINAL CA

93/94-0127 CORONARY ANGIOPLASTY (CA), RISK FACTORS, MYOCARDIAL INFARCTION, CORONARY ARTERIES, BYPASS GRAFT SURGERY, CARDIOLOGY, PERCUTANEOUS TRANSLUMINAL CA (PTCA)

93/94-0127 CORONARY ARTERIES, BYPASS GRAFT SURGERY, CARDIOLOGY, PERCUTANEOUS TRANSLUMINAL CA (PTCA), CORONARY ANGIOPLASTY (CA), RISK FACTORS, MYOCARDIAL INFARCTION

93/94-0689 CORONARY ARTERY BYPASS GRAFT (CABG), CORONARY THROMBOSIS, PLAQUE COMPONENTS, HEART ATTACKS, ATHEROSCLEROSIS, FATTY STREAKS, FIBROFATTY PLAQUES, ANGINA, REST PAIN

93/94-0711 CORONARY ARTERY BYPASS GRAFT SURGERY, SURGICAL PROCEDURES, HEART DISEASE, CARDIAC AILMENTS, NEW YORK STATE, TREATMENT APPROPRIATENESS

93/94-2199 CORONARY ARTERY BYPASS GRAFTING, ANGIOPLASTY, ATHEROSCLEROSIS, ORNISH PROGRAM, DIET, FAT INTAKE, CHOLESTEROL INTAKE, HEART DISEASE

93/94-0993 CORONARY ARTERY BYPASS SURGERY, HEART ATTACKS, THROMBOLYTIC DRUGS, ANGIOPLASTY, BYPASS SURGERY

93/94-0388 CORONARY ARTERY BYPASS SURGERY, INTERNATIONAL DIFFERENCES, HEALTH CARE, CANADIAN HEALTH CARE SYSTEM

93/94-1631 CORONARY ARTERY DISEASE, AEROBIC EXERCISE, HEART ATTACKS, BYPASS GRAFT SURGERY, ELDERLY/EXERCISE, EXERCISE BENEFITS

93/94-0770 CORONARY ARTERY DISEASE, ANGINA, NITRATE TOLERANCE, COMBINATION DRUG THERAPY, NITROGLYCERIN

93/94-2295 CORONARY ARTERY DISEASE, ANGINA, NITROGLYCERIN TABLETS, HEART DISEASE, DRUG EFFECTIVENESS

93/94-0109 CORONARY ARTERY DISEASE, ANTACIDS, HEARTBURN, ANGINA PECTORIS, CHEST PAIN, GASTROESOPHAGEAL REFLUX

93/94-1905 CORONARY ARTERY DISEASE, ARTERY REMODELING, COMPENSATORY ENLARGEMENT, ATHEROSCLEROSIS, STENOSIS, MEDICINE

93/94-0720 CORONARY ARTERY DISEASE, ATHERECTOMY, ANGIOPLASTY, REVASCULARIZATION, PLAQUE, TREATMENT EFFECTIVENESS, ATHEROSCLEROSIS

93/94-0719 CORONARY ARTERY DISEASE, ATHERECTOMY, BALLOON ANGIOPLASTY, RESTENOSIS, TREATMENT EFFECTIVENESS

93/94-1813 CORONARY ARTERY DISEASE, ATHEROSCLEROSIS, CALCIFICATION, CARDIOLOGY, ULTRAFAST COMPUTED TOMOGRAPHY

93/94-1678 CORONARY ARTERY DISEASE, BLOOD CHOLESTEROL, HIGH-DENSITY LIPOPROTEIN, LOW-DENSITY LIPOPROTEIN, DIET, BILE-ACID-BINDING RESINS, NIACIN, HMG-CoA REDUCTASE INHIBITORS

93/94-0108 CORONARY ARTERY DISEASE, BLOOD-CLOTTING SYSTEM, CHOLESTEROL, PLAQUE, HEART ATTACKS, FACTOR VII, FAT/DIET

93/94-2209 CORONARY ARTERY DISEASE, BYPASS GRAFT SURGERY, QUALITY IMPROVEMENT PROGRAM, MORTALITY RATES, SURGICAL PROCEDURES

93/94-0412 CORONARY ARTERY DISEASE, BYPASS SURGERY, PERCUTANEOUS TRANSLUMINAL CA, ANGINA PECTORIS, SECOND OPINIONS, ANGIOGRAPHY, UNNECESSARY PROCEDURES, CORONARY ANGIOPLASTY (CA)

93/94-2527 CORONARY ARTERY DISEASE, CARDIOLOGY, ANGIOGRAPHY, RADIONUCLIDE SCAN, MEDICINE, CATHETERIZATION, SEX-BIAS/MEDICAL

93/94-2223 CORONARY ARTERY DISEASE, DIPYRIDAMOLE-THALLIUM SCINTIGRAPHY, RADIONUCLIDE ANGIOGRAPHY, MYOCARDIAL PERFUSION, CARDIOLOGY, ABDOMINAL AORTIC SURGERY

93/94-0715 CORONARY ARTERY DISEASE, DREAM STATE, REM SLEEP, SLEEP CYCLES, RAPID EYE MOVEMENTS (REM), HEART ATTACK RISKS

93/94-2211 CORONARY ARTERY DISEASE, HEART ATTACKS, MENTAL HEALTH, CARDIOVASCULAR DISEASE, DEPRESSION

93/94-0706 CORONARY ARTERY DISEASE, HEART DISEASE, SURVIVAL STATISTICS, CARDIAC ARREST, SOCIOECONOMIC STATUS

93/94-0467 CORONARY ARTERY DISEASE, HEART TRANSPLANTATION, CALCIUM-CHANNEL BLOCKERS, DILTIAZEM, TRANSPLANT PATIENT THERAPY

93/94-0088 CORONARY ARTERY DISEASE, HYPERTENSION, HYPERCHOLESTEROLEMIA, COLORECTAL CANCER, TESTICULAR CANCER, SCREENING TESTS/MEN, FAMILY HEALTH, PROSTATE CANCER

93/94-0118 CORONARY ARTERY DISEASE, INSULIN SENSITIVITY, PHOSPHOLIPIDS, FATTY ACIDS, SKELETAL MUSCLE, HYPERINSULINEMIA, NON-INSULIN-DEPENDENT DIABETES

93/94-1078 CORONARY ARTERY DISEASE, KETANSERIN, ANTAGONISTS (5HT2), BLOOD CLOTS, THROMBOSIS, ASPIRIN, SEROTONIN

93/94-2412 CORONARY ARTERY DISEASE, LIPOPROTEIN(a) DISTRIBUTION, RACIAL DIFFERENCES, SERUM LIPOPROTEIN(a), HUMAN GENETICS

93/94-0462 CORONARY ARTERY DISEASE, STREPTOKINASE, TISSUE PLASMINOGEN ACTIVATOR (TPA), ELECTROCARDIOGRAMS (ECG), ARRHYTHMIAS, VENTRICULAR FIBRILLATION, HEART ATTACKS, CLOT DISSOLUTION, THROMBOLYTIC AGENTS

93/94-0110 CORONARY ARTERY DISEASE, STROKE REDUCTION, LIFESTYLE CHANGES, ANTIHYPERTENSION MEDICATIONS, HYPERTENSION, BLOOD PRESSURE

Keyword Index

93/94-0710 CORONARY ARTERY DISEASE, TREATMENT APPROPRIATENESS, CARDIOVASCULAR ILLNESS, HEART DISEASES, PERCUTANEOUS TRANSLUMINAL (PT), PT CORONARY ANGIOPLASTY (PTCA)

93/94-1200 CORONARY ARTERY RISK, CARDIA STUDY, COFFEE, CAFFEINE, LIPOTPROTEINS, CARDIOVASCULAR RISK FACTORS

93/94-2409 CORONARY ATHEROSCLEROSIS, HEART DISEASE, COCAINE USE, CIGARETTE SMOKING, CORONARY-ARTERY VASOCONSTRICTION, CARDIOLOGY

93/94-0787 CORONARY DEATHS, CARDIOLOGY, ISCHEMIC HEART DISEASE, TEMPERATURE CHANGE, SEASONS

93/94-0123 CORONARY DISEASE, CARDIAC AILMENTS, MYOCARDITIS, ACUTE MYOCARDIAL INFARCTION, ANTIMYOSIN MYOCARDIAL SCINTIGRAPHY

93/94-2584 CORONARY DISEASE, MYOCARDIAL INFARCTION, CORPUS CHRISTI HEART PROJECT, ETHNICITY-RELATED DISEASES, HEART DISEASE/WOMEN, MEXICAN AMERICANS

93/94-1986 CORONARY DISEASE, NEOPLASMS, SMOKING, SERUM CHOLESTEROL, AGING, CHOLESTEROL

93/94-0097 CORONARY DISEASES, PHYSICAL ACTIVITY, MORTALITY RISKS, INSULIN-DEPENDENT DIABETES, EXERCISE, DIABETICS, HEART ATTACK RISKS

93/94-1692 CORONARY FLOW, CARDIOLOGY, ACUTE MYOCARDIAL INFARCTION, THROMBOLYTIC THERAPY, STREPTOKINASE, HEPARIN, TISSUE PLASMINOGEN ACTIVATOR

93/94-1695 CORONARY HEART DISEASE, AGING, MYOCARDIAL INFARCTION, RISK FACTORS/CORONARY DISEASE, SMOKING, BLOOD PRESSURE, DIABETES

93/94-0799 CORONARY HEART DISEASE, CIGARETTES, BLOOD PRESSURE, SERUM LIPIDS, HYPERTENSION, SMOKING

93/94-0482 CORONARY HEART DISEASE, DIET, CIGARETTES, DIETARY FIBER, SMOKING, ONCOLOGY

93/94-2237 CORONARY HEART DISEASE, DIETARY THERAPY, DRUG TREATMENT, CHOLESTEROL, TOTAL CHOLESTEROL LEVEL

93/94-2226 CORONARY HEART DISEASE, GENETICS RESEARCH, TWIN STUDIES, MORTALITY, HEART DISEASE

93/94-2093 CORONARY HEART DISEASE, HEART DISEASE-RISK FACTORS, CHOLESTEROL, MORTALITY RISK, TRIGLYCERIDES

93/94-1077 CORONARY HEART DISEASE, HYPERLIPIDEMIA, HIGH-FIBER DIETS, CHOLESTEROL, LDL CHOLESTEROL, HDL CHOLESTEROL, BLOOD LIPIDS

93/94-2530 CORONARY HEART DISEASE, IRON STORES, SERUM TRANSFERRIN LEVELS, MYOCARDIAL INFARCTION, HEART ATTACK, NUTRITION, MEDICINE, DIETARY POLICIES

93/94-0791 CORONARY HEART DISEASE, MYOCARDIAL INFARCTION, HORMONE-REPLACEMENT THERAPY, TACHYCARDIA, HYPERTENSION, WOMEN'S HEALTH, CARDIOLOGY

93/94-1310 CORONARY HEART DISEASE, MYOCARDITIS, SPORTS MORTALITY, HEART ATTACKS, SPORTS MEDICINE, ATHLETES

93/94-2580 CORONARY HEART DISEASE, POPULATION STUDIES, NATIONAL HEALTH INTERVIEW SURVEY, PUBLIC HEALTH, HEART DISEASE

93/94-0409 CORONARY HEART DISEASE, PREVENTIVE HEALTH CARE, CHOLESTEROL LEVELS, SCREENING EFFECTIVENESS, HIGH BLOOD CHOLESTEROL (HBC)

93/94-1639 CORONARY HEART DISEASE, RISK FACTORS/HEART DISEASE, DIET, CHOLESTEROL, BLOOD PRESSURE, DYSLIPIDEMIA, OBESITY, SODIUM, HEART DISEASE

93/94-1677 CORONARY HEART DISEASE, SMOKING, HEALTH CARE, PREMATURE MORTALITY, SOCIAL DEPRIVATION

93/94-2298 CORONARY HEART DISEASE, WINE-DRINKING, ALCOHOL CONSUMPTION, FRENCH PARADOX, CARDIOPROTECTIVE EFFECTS, HEART DISEASE

93/94-1933 CORONARY HEART DISEASE (CHD), LOVASTATIN, LOW-DENSITY LIPOPROTEIN (LDL), CHOLESTEROL, HYPERCHOLESTEROLEMIA, POSTMENOPAUSAL WOMEN

93/94-2408 CORONARY HEART DISEASE (CHD), RISK FACTORS/HEART DISEASE, CHOLESTYRAMINE, HYPERCHOLESTEROLEMIA, LIPOPROTEIN(a)

93/94-2216 CORONARY HEART DISEASE DEVELOPMENT, MEDICINE, PREVENTIVE MEDICINE, PUBLIC HEALTH, DEATH CAUSES/U.S., RISK FACTORS/CORONARY HEART DISEASE, HYPERTENSION (HIGH BLOOD PRESSURE)

93/94-0690 CORONARY THROMBOSIS, CHEST PAIN, ARRHYTHMIAS, ASPIRIN, HEART FUNCTION, SYMPTOMS/HEART ATTACK, BLOOD CLOTS, HEART ATTACKS, MYOCARDIAL INFARCTION

93/94-0689 CORONARY THROMBOSIS, PLAQUE COMPONENTS, HEART ATTACKS, ATHEROSCLEROSIS, FATTY STREAKS, FIBROFATTY PLAQUES, ANGINA, REST PAIN, CORONARY ARTERY BYPASS GRAFT (CABG)

93/94-2409 CORONARY-ARTERY VASOCONSTRICTION, CARDIOLOGY, CORONARY ATHEROSCLEROSIS, HEART DISEASE, COCAINE USE, CIGARETTE SMOKING

93/94-2394 CORPORAL PUNISHMENT, EDUCATION, SCHOOL PUNISHMENTS, CINCINNATI SCHOOL DISTRICT, SCHOOL DISCIPLINE, RACIAL BIAS

93/94-2528 CORPUS CALLOSUM, BRAIN IMAGING, POSITRON EMISSION TOMOGRAPHY, MENTAL HEALTH, NEUROLOGICAL DISORDERS, PSYCHIATRY, ATTENTION-DEFICIT HYPERACTIVITY, GLUCOSE METABOLISM

93/94-2584 CORPUS CHRISTI HEART PROJECT, ETHNICITY-RELATED DISEASES, HEART DISEASE/WOMEN, MEXICAN AMERICANS, CORONARY DISEASE, MYOCARDIAL INFARCTION

93/94-0427 CORTEX, MENTAL CAPACITY, HYPERTENSION, BRAIN, BLOOD PRESSURE, LATERAL VENTRICLES

93/94-2547 CORTICAL COLUMNS, MICROSTIMULATION, NEURAL MECHANISM, VISION, MONKEYS, VISUAL PERCEPTION, NEURONS, CEREBRAL CORTEX

93/94-2320 CORTICAL MOTOR OUTPUT, IMPLICIT KNOWLEDGE, EXTERNAL KNOWLEDGE, SERIAL REACTION TIMES TEST (SRTT), PSYCHOLOGY, NEUROSCIENCE

93/94-1498 CORTICOSTEROID TREATMENT, PREDNISONE, METHYPREDNISOLONE, MULTIPLE SCLEROSIS, OPTIC NEURITIS

93/94-1675 CORTICOSTEROIDS, DRUG SAFETY, ANTIINFLAMMATORY DRUGS, ASTHMA, DRUG THERAPY, PEDIATRICS, BUDESONIDE

93/94-1637 CORTICOSTEROIDS, LUNG DISEASES, EXERCISE-INDUCED ASTHMA, ASTHMA, BRONCHOSPASMS, BRONCHODILATORS, CROMOLYN SODIUM

93/94-1023 CORTICOTROPIN, PITUITARY HORMONES, CYTOKINES, ADRENAL GLANDS, DISEASE MECHANISMS, NEUROIMMUNOLOGY, IMMUNE RESPONSE, GLUCOCORTICOIDS

93/94-1007 COSMETIC APPLICATIONS/TATTOOS, TATTOO REMOVAL, TATTOOING, DERMATOLOGY, PUBLIC HEALTH, SKIN PIGMENTATION

93/94-2595 COSMETIC PSYCHOPHARMACOLOGY, PERSONALITY ALTERATION, TEMPERAMENT, MENTAL HEALTH, PROZAC, PSYCHOACTIVE DRUGS, ANTIDEPRESSANTS

93/94-1487 COSMETICS, SKIN CREAMS, ACNE, HYPOALLERGENIC PRODUCTS, LIPOSOMES, ALOE VERA, ALLERGIES, PUBLIC SAFETY

93/94-1626 COSMETICS INDUSTRY, PRODUCT TESTING/COSMETICS, FEEL-GOOD FACTOR, SCIENTIFIC CLAIMS, HUMAN TESTING/COSMETICS, LABORATORY TESTING, ADVERTISING, MAKE-UP, CUSTOMER PSYCHOLOGY

93/94-0279 COSMIC BACKGROUND EXPLORER (COBE), COBE SATELLITE, COSMIC STRUCTURE, COLD DARK MATTER, GALAXY VELOCITIES, GRAVITY WAVES, STAR EVOLUTION, BIG BANG, INFLATION/COSMIC EVOLUTION

93/94-2709 COSMIC BUBBLES, SUPERNOVAS, HEILES' HYDROGEN BUBBLES, INTERSTELLAR MATTER, SPACE EXPLORATION, STARS, RADIO TELESCOPES, ASTRONOMY

93/94-1790 COSMIC RADIATION, UNIVERSE, ASTROPHYSICS, FIREBALLS/FIVE DIMENSIONAL, COSMOLOGY, KALUZA-KLEIN THEORY, BLACK HOLES

93/94-0279 COSMIC STRUCTURE, COLD DARK MATTER, GALAXY VELOCITIES, GRAVITY WAVES, STAR EVOLUTION, BIG BANG, INFLATION/COSMIC EVOLUTION, COSMIC BACKGROUND EXPLORER (COBE), COBE SATELLITE

93/94-0576 COSMIC TEMPERATURE, ORIGINS/UNIVERSE, EVOLUTION/UNIVERSE, MICROWAVE RADIATION, BIG BANG

93/94-1180 COSMIC THEORY, ASTRONOMY, X-RAY IMAGES, COMA GALAXY, GALAXY CLUSTERS

93/94-2396 COSMOLOGICAL MODELS, LOW-SURFACE-BRIGHTNESS GALAXIES, ASTRONOMY, GALAXY CATALOGING

93/94-2326 COSMOLOGY, JUPITER'S RINGS, NEPTUNE'S RINGS, PLANETARY RING DYNAMICS, RING SYSTEMS ASTRONOMY, SATURN'S RINGS

93/94-1790 COSMOLOGY, KALUZA-KLEIN THEORY, BLACK HOLES, COSMIC RADIATION, UNIVERSE, ASTROPHYSICS, FIREBALLS/FIVE DIMENSIONAL

93/94-1179 COSMOLOGY, QUASARS, ASTRONOMY, RADIO GALAXIES, GALAXIES, BLACK HOLES, CYGNUS A

93/94-1982 COST EFFECTIVENESS, FAMILY PLANNING, BIRTH CONTROL, POPULATION GROWTH, CONTRACEPTION

93/94-1354 COST-EFFECTIVE DISEASE CONTROL, DISABILITY-ADJUSTED LIFE YEAR (DALY), WORLD HEALTH ORGANIZATION (WHO), TUBERCULOSIS (TB), PUBLIC HEALTH

93/94-2004 COST/CONTRACEPTIVES, BIRTH CONTROL, PUBLIC HEALTH, FAMILY PLANNING AGENCIES, CONTRACEPTIVE IMPLANTS

93/94-0317 COTESIA MARGINIVENTRIS, CATERPILLAR INFESTATIONS, MAIZE, PLANTS, SURVIVAL STRATEGIES/PLANTS, INSECT-SUMMONING COMPOUNDS, VOLATILE TERPENOIDS, PARASITIC WASP

93/94-0492 COTININE, MATERNAL SMOKING, SMOKING CESSATION, INFANT BIRTH WEIGHT, INFANT GESTATIONAL AGE

93/94-0498 COTININE, QUESTIONNAIRES, TOBACCO, ENVIRONMENTAL HEALTH, SMOKE POLLUTION, NICOTINE

93/94-0008 COTTON, WOOL, HAZARDOUS WASTES, OIL-CLEANUP PRODUCTS, BIODEGRADABLE SORBENTS, WATER POLLUTION, ENVIRONMENTAL CONSERVATION, FLY ASH

93/94-1166 COTTON GROWING, RICE GROWING, ARAL SEA BASIN, SOVIET IRRIGATION POLICIES, ENDANGERED SPECIES, ENVIRONMENTAL CONSERVATION, MAN-MADE DISASTERS

93/94-2077 COTTON INDUSTRY, FABRICS, TEXTILES, GENETIC ENGINEERING, COLORING, AGRICULTURE, INDIGO, BLUE JEANS

93/94-2446 COTTON/GENETICALLY ENGINEERED, CROP SCIENCE, TRANSGENIC COTTON, AGROBACTERIUM TUMEFACIENS, PLANT BREEDING, PATENT LAW, GENETICALLY ENGINEERED PLANTS, AGRACETUS

93/94-0335 COTTONMOUTHS, BLACK RAT SNAKE, ELAPHE OBSOLETA, FORAGING STRATEGIES, VIRGINIA WILDLIFE, SNAKES, TIMBER RATTLESNAKES, COPPERHEADS

93/94-1485 COTTONSEED, CANOLA, SOY-BASED FOOD PRODUCTS, CHESTNUTS, FOOD AND DRUG ADMINISTRATION (FDA), DIET, ALTERNATE FOODS

93/94-0629 COTTONWOOD TREE, POPULUS SARGENTII, WILLOW FAMILY, CATKINS, HORTICULTURE

93/94-0800 COUGH/CHRONIC, PHLEGM/CHRONIC, BREATHLESSNESS, SMOKING, CIGARETTES, LUNG DISEASES, CHRONIC RESPIRATORY DISEASE, TOBACCO

93/94-1357 COURT CASES/HIV-CONTAMINATED BLOOD, HEMOPHILIACS, BLOOD PRODUCTS, HUMAN IMMUNODEFICIENCY VIRUS (HIV), CONTAMINATED BLOOD, FACTOR VIII, FRANCE, PUBLIC HEALTH OFFICIALS

93/94-1388 COUTRACEPTIVE SERVICES, ABORTIONS, STERILIZATIONS, MEDICAID, FAMILY PLANNING SERVICES, GOVERNMENT FUNDING, PUBLIC HEALTH

93/94-1899 COVARIANCE ANALYSIS, MINNESOTA HEART HEALTH PROGRAM(MHHP), COMMUNITY TRIALS, EPIDEMIOLOGICAL METHODS, INTERVENTION EFFECTS, STUDY DESIGN

93/94-1997 COVERT SENSITIZATION, MASTURBATORY SATIATION, ANTI-ANDROGEN DRUGS, TREATMENT OPTIONS/PEDOPHILIA, SEXUAL DEVIANCE, PEDOPHILIA

93/94-2129 COWPEA MOSAIC VIRUS (CPMV), PLANT PATHOLOGY, AIDS, ACQUIRED IMMUNODEFICIENCY SYNDROME, VACCINES, HUMAN IMMUNODEFICIENCY VIRUS (HIV), COWPEA PLANTS, BIOPHYSICS

93/94-2129 COWPEA PLANTS, BIOPHYSICS, COWPEA MOSAIC VIRUS (CPMV), PLANT PATHOLOGY, AIDS, ACQUIRED IMMUNODEFICIENCY SYNDROME, VACCINES, HUMAN IMMUNODEFICIENCY VIRUS (HIV)

93/94-2727 COWS, METHANE PRODUCTION, GLOBAL WARMING, BELCH ANALYSIS, THIRD WORLD, ATMOSPHERE/METHANE

93/94-2087 COWS/MOLK YIELD, DAIRY INDUSTRY, BIOTECHNOLOGY, RECOMBINANT BOVINE SOMATOTROPIN, MILK YIELD

93/94-1629 COWS/ROTAVIRUS ANTIBODIES, AIDS/CRYPTOSPORIDIUM, INFANT MORTALITY, DIARRHEA, GASTROENTERITIS, GASTROGARD, INTESTINAL INFECTIONS, ROTAVIRUS/INTESTINES, POWDERED MILK

93/94-1667 COXIELLA BURNETII, BASQUE COUNTRY, LIVESTOCK FARMING, ANTIBODIES, INFECTIOUS DISEASE, Q FEVER

93/94-2691 COYOTES, SEALS, CARPINTERIA SEAL WATCH, CONSERVATION, MARINE MAMMALS, ANIMAL PROTECTION, CALIFORNIA HARBOR SEALS

93/94-0939 CRAB SPIDERS, MISUMENOIDES FORMOSIPES, SPIDERS, FEEDING STRATEGIES/SPIDERS, ANIMAL BEHAVIOR, CAMOUFLAGE

93/94-0769 CRACK USE, ILLEGAL DRUGS, KINDLING, SYMPATHOMIMETIC DRUGS, CONSEQUENCES/COCAINE USE, COCAINE

93/94-2140 CRANBERRY JUICE, URINARY TRACT INFECTION, HOME REMEDIES, JUICES, NUTRITION, PYURIA , BACTERIURIA, MEDICINE

93/94-1873 CRANES, ORNITHOLOGY, ENDANGERED SPECIES, TIBETAN CRANE, BLACK-NECKED CRANE, GRUS NIGRICOLLIS, BIRDS

93/94-2493 CRANES, SIBERIAN CRANES, GRUS LEUCOGERANUS, ENDANGERED SPECIES, MIGRATORY BIRDS, BIRD MIGRATION ROUTES

93/94-1316 CRECHE ATTENDANCE, MAGNETIC FIELDS EXPOSURE, LEUKEMIA RISK FACTORS, CHILDHOOD LEUKEMIA, INFECTIOUS DISEASES

93/94-1261 CREEK CHUB FISH, ANTI-PREDATOR BEHAVIOR, FOOD CHAIN, FISH, PARASITIC WORMS, ACANTHOCEPHALUS DIRUS, CAECIDOTEA INTERMEDIUS

93/94-1762 CREOSOTE, PENTACHLOROPHENOL, LIGNIN-DEGRADING FUNGUS, PHANEROCHAETE SORDIDA, BIOREMEDIATION, WASTE DISPOSAL, FUNGAL TREATMENT, WOOD PRESERVATION

93/94-1764 CREOSOTE, PHANEROCHAETE SORDIDA, SOIL REMEDIATION, FUNGAL TREATMENT, TRAMETES HIRSUTA, PENTACHLOROPHENOL, LIGNIN-DEGRADING FUNGI

93/94-1244 CRES, INCUBATION STRATEGIES, REINTRODUCTION DESIGN STRATEGIES, ENDANGERED SPECIES, ROCK IGUANAS, LIZARDS

93/94-0499 CRETACEOUS, IRIDIUM, PALEONTOLOGY, DINOSAURS, EVOLUTION, SAURISCHIAN, ORNITHISCHIAN

Keyword Index

93/94-1118 CRETACEOUS PERIOD, DINOSAURS, PLIOSAURS, TERRESTRIAL EXTINCTIONS, OCEAN EXTINCTIONS, EVOLUTION, MASS EXTINCTIONS, JURASSIC PERIOD

93/94-1424 CRETACEOUS PERIOD, EVOLUTIONARY PROCESSES, PALAEONTOLOGY, DINOSAURS/EXTINCTION, AMBER RESIN, OXYGEN LEVELS

93/94-0355 CRETACEOUS PERIOD, MONONYCHUS OLECRANUS, ARCHAEOPTERYX, BIRD FLIGHT, PALEONTOLOGY, FOSSIL BIRDS

93/94-1232 CRETACEOUS PERIOD, PLANT FOSSILS, MASS EXTINCTIONS, GLOBAL CLIMATE, TRIPERJECTATES, EXTINCTIONS, CLIMATE CHANGE

93/94-0526 CRETACEOUS-TERTIARY (K/T) BOUNDARY, DINOSAURS, IRIDIUM, METEORITE IMPACT THEORY, VOLCANOES, MASS EXTINCTIONS

93/94-0524 CRETACEOUS-TERTIRARY (K/T) BOUNDARY, GEOCHEMISTRY, METEORITE IMPACT THEORY, YUCATAN CRATER, FOSSIL RECORD, PALEONTOLOGY, IRIDIUM, SPECIES EXTINCTIONS

93/94-0205 CREUTZFELDT-JACOB DISEASE, METHIONINE, VALINE, GENETICS, FATAL FAMILIAL INSOMNIA, PRION DISEASES

93/94-1128 CREUTZFELDT-JAKOB DISEASE, BOVINE SPONGIFORM ENCEPHALOPATHY, DURA MATER TRANSPLANTS, PRION PROTEIN, HORMONE INJECTIONS, GENETICS

93/94-1021 CRIB DEATH, SLEEPING POSITION/SIDS, INFANT MORTALITY, SUDDEN INFANT DEATH SYNDROME (SIDS)

93/94-2478 CRICKETS, PARASITES, TACHINID FLIES, MATING CALLS, INSECTS, FLIES/HEARING, ANIMAL BEHAVIOR

93/94-2102 CRIME REDUCTION, PRESCHOOL PROGRAM, WELFARE, ACHIEVEMENT TEST SCORES, HIGH SCHOOL GRADUATION

93/94-2243 CRIMINAL INVESTIGATIONS, FORENSIC MEDICINE, ORGAN DONATION, ORGAN TRANSPLANTATION, MEDICAL ETHICS, AUTOPSIES

93/94-1414 CRIMINOLOGY, RESTRICTION ENDONUCLEASES, DNA FINGERPRINTING, FORENSIC TESTS, FINGERPRINTING-DNA

93/94-0461 CRITICAL CARE , ELDERLY, INTENSIVE CARE, GERIATRICS, QUALITY OF LIFE, CHRONIC HEALTH EVALUATION, HEALTH-CARE RESOURCES, RESOURCE ALLOCATION/AGE

93/94-1919 CRITICAL CARE, GASTROINTESTINAL BLEEDING, STRESS ULCERS, BLOOD TRANSFUSIONS, RESPIRATORY FAILURE, COAGULOPATHY

93/94-1636 CRITICAL DEVICE RISK, MEDIC ALERT, FOOD AND DRUG ADMINISTRATION (FDA), PUBLIC SAFETY, CONSUMER INFORMATION, PRODUCT FAILURE, CONVEXO-CONCAVE HEART VALVE, HEART VALVE FRACTURES

93/94-0272 CRO-MAGNON MAN, PALEOANTHROPOLOGY, HOMINIDS, LEVANT FOSSILS, HUMAN EVOLUTION, CULTURAL EVOLUTION, NEANDERTHAL MAN

93/94-0071 CROCODILE LAKE NAT'L.WILDLIFE REFUGE, WILDLIFE CONSERVATION, AMERICAN CROCODILES, ALLIGATORS, ENDANGERED SPECIES

93/94-0337 CROCODILES, ANIMAL STUDIES, LEAD POLLUTION, KAKADU NATIONAL PARK, RESEARCH HAZARDS

93/94-0035 CROCODILES, NILE CROCODILES, SERENGETI NATIONAL PARK, REPTILES, CARNIVOROUS ANIMALS, WIDEBEEST MIGRATIONS

93/94-1671 CROHN'S DISEASE, MEASLES VIRUS, GASTROINTESTINAL DISORDERS, ETIOLOGY, MEDICAL RESEARCH, GUT DISEASE

93/94-1705 CROHN'S DISEASE, ULCERATIVE COLITIS, SMOKELESS TOBACCO, CIGARETTES-SNUFF/SYNERGISTIC EFFECT, ORAL MOIST SNUFF, SNUFF, INFLAMMATORY BOWEL DISEASE

93/94-1637 CROMOLYN SODIUM, CORTICOSTEROIDS, LUNG DISEASES, EXERCISE-INDUCED ASTHMA, ASTHMA, BRONCHOSPASMS, BRONCHODILATORS

93/94-2666 CROP CULTIVATION, PASTORALISM, AFRICAN ECOSYSTEMS, CLIMATE PATTERNS, AGRICULTURE, LAND-USE PRACTICES, RAINFALL

93/94-0064 CROP DAMAGE CONTROL, JUVENILE HORMONE, TOBACCO HORNWORM, MANDUCA SEXTA, INSECT METAMORPHOSIS, LARVAL CROP DAMAGE

93/94-0606 CROP DESTRUCTION, INTEGRATED PEST MANAGEMENT (IPM), INSECTS, ENTOMOLOGY, ANIMAL BEHAVIOR, POLLINATION, PARASITES

93/94-2417 CROP DOMESTICATION, METALLURGY, AFRICA, EURASIA, EVOLUTIONARY BIOLOGY, AGRICULTURE, FERTILE CRESCENT

93/94-1530 CROP MANAGEMENT, AFRICA, PLANT BREEDING, PLANTAINS, BANANAS, MUSA, INT'L INST. TROPICAL AGRICULTURE, AGRICULTURE, GENETIC IMPROVEMENT

93/94-2145 CROP PLANTS, RESOURCE MANAGEMENT, PLANT CULTIVARS, GENEFLOW, GERMPLASM CONSERVATION, PLANT TAXONOMY, BIODIVERSITY

93/94-2137 CROP PLANTS, VITAMIN E, TOCOPHEROL, BETA-CAROTENE, ANTIOXIDANTS, NUTRITION, PURSLANE, PORTULACA OLERACEA, PLANT NUTRIENTS, THERAPEUTIC SUBSTANCES, WEEDS

93/94-0311 CROP PRESERVATION, NEW CROP DEVELOPMENT, PLANT CONSERVATION, SEED SAVERS EXCHANGE, NATIVE SEEDS/SEARCH, LAND INSTITUTE, GENETIC DIVERSITY, ILLINOIS BUNDLEFLOWER

93/94-2123 CROP PRODUCTION, AGRICULTURE, VEGETABLES, VIRAL DISEASES, GENETIC RESISTANCE, BREEDING/PLANTS, PLANT PATHOLOGY

93/94-0018 CROP RESIDUE DETECTION, EROSION, CONSERVATION, LANDSAT REMOTE SENSING SATELLITE, SOIL REFLECTANCE, RESIDUE FLUORESCENCE

93/94-0017 CROP RESIDUE MANAGEMENT ACTION PLAN, EROSION, U.S. DEPARTMENT OF AGRICULTURE/USDA, CONSERVATION TECHNOLOGY INFORMATION, AGRONOMY, WATER CONSERVATION, SOIL CONSERVATION

93/94-1217 CROP ROTATION, FARMING, WATER POLLUTION, AGRICULTURE, WATER CONSERVATION, SOIL EROSION, GROUNDWATER CONTAMINATION

93/94-1538 CROP SCIENCE, AGRICULTURE, PEANUTS, ARACHIS HYPOGAEA L., DINITROGEN FIXATION, WATER TABLE DEPTH, NITROGEN

93/94-2134 CROP SCIENCE, AGRICULTURE, SOIL FERTILITY, BARLEY GROWTH, TOPSOIL REMOVAL, NITROGEN MINERALIZATION

93/94-0315 CROP SCIENCE, CITRUS CROPS, IRRIGATION TECHNIQUES, WATER CONSERVATION, MICROIRRIGATION, FREEZE PROTECTION/CITRUS

93/94-0328 CROP SCIENCE, COMMERCIAL PRODUCTION/SUGAR, BEET/SUGAR, SUGAR MANUFACTURE, PROCESSED SUGAR, BY-PRODUCTS/SUGAR BEET, CATTLE FEED

93/94-2449 CROP SCIENCE, GRAFTING, PLANT BREEDING, VEGETABLES, ROOTSTOCKS, FRUITS, SCIONS, AGRICULTURE

93/94-2136 CROP SCIENCE, IRRIGATION METHODS, AGRONOMY, PREPLANT IRRIGATION, WATER STORAGE EFFICIENCY, SOIL TYPES, PRECIPITATION

93/94-0306 CROP SCIENCE, MANIHOT ESCULENTA, GLOBAL FOOD SUPPLIES, FOOD PRODUCTION, TROPICAL ROOT CROPS, AGRONOMY, AGRICULTURAL RESEARCH, CASSAVA

93/94-0304 CROP SCIENCE, METHANE, RICE, ATMOSPHERIC CHEMISTRY, GREENHOUSE EFFECTS, PLANT PHYSIOLOGY, SOIL MANAGEMENT TECHNIQUES

93/94-2451 CROP SCIENCE, PLANT BREEDING, GRAFTING, ROBOTS, VEGETABLES, SEEDLINGS, ROOTSTOCKS, SCIONS, LABOR-SAVING DEVICES

93/94-0313 CROP SCIENCE, PLANT INVASION ASSESSMENT, HERBICIDE-TOLERANT PLANTS, TRANSGENIC PLANTS, ENVIRONMENTAL MICROBIOLOGY, GENETIC ENGINEERING, OILSEED RAPE

93/94-0908 CROP SCIENCE, POMOLOGY, PLANTS, NUTS, GENETIC DIVERSITY, FRUIT PHYSIOLOGY, AGRICULTURE

93/94-0308 CROP SCIENCE, SOIL ACIDITY, AGRICULTURAL PRODUCTION, ALUMINUM PHYTOTOXICITY, MYCORRHIZAE, RHIZOBIUM, SOIL MANAGEMENT, ACID-SOIL TOLERANCE

93/94-2446 CROP SCIENCE, TRANSGENIC COTTON, AGROBACTERIUM TUMEFACIENS, PLANT BREEDING, PATENT LAW, GENETICALLY ENGINEERED PLANTS, AGRACETUS, COTTON/GENETICALLY ENGINEERED

93/94-1537 CROP SCIENCE, WASTEWATER, RECLAIMED WATER, CITRUS TREES, GRAPEFRUIT TREES

93/94-1236 CROP YIELDS, CYTOKININS, SEAWEED EXTRACTS, ECKLONIA MAXIMA, HORTICULTURE, BIOSTIMULANTS, ASCOPHYLLUM NODOSUM

93/94-2185 CROP-DAMAGING INSECTS, LADYBUGS, INSECT CONTROL, RODALIA CARDINALIS, HIPPODAMIA CONVERGENS, COCCINELLA SEPTEMPUNCTATA

93/94-0841 CROPLAND/EROSION, CONTROL PROGRAMS/EROSION, SOIL EROSION, CONSERVATION/SOIL, CONSERVATION RESERVE PROGRAM (CRP), CONSERVATION COMPLIANCE PROGRAM, AGRICULTURE, ENVIRONMENTAL PROTECTION

93/94-0608 CROPS, ARCHAEOLOGY, MAIZE, CORN, DOMESTICATED CROPS, TEOSINTE

93/94-1846 CROPS, BRAZIL, PEANUTS, SPECIES EXTINCTION, AGRICULTURE, SOUTH AMERICA

93/94-1253 CROSS BREEDING, ZOOLOGY, WHITE-TAILED DEER, MULE DEER, ANIMAL BEHAVIOR, DEER, HYBRIDIZATION

93/94-0691 CROSS-BRIDGE CYCLING, ISCHEMIA, MUSCLE CONTRACTIONS/HEART, MYOCYTES/CALCIUM, HEARTBEAT, CARDIAC MUSCLE ACTIVATION, PACEMAKER/CARDIAC, SARCOPLASMIC RETICULUM, TROPONIN

93/94-1696 CROSS-CULTURAL ANALYSIS, MENSTRUAL SYMPTOM COMPARISON, PERIMENSTRUAL SYMPTOMS, PSYCHOSOMATICS, WOMEN'S HEALTH, MENSTRUATION, PREMENSTRUAL SYNDROME

93/94-0076 CROSS-FOSTERING EXPERIMENTS, PLUMAGE TRAIT HERITABILITY, AVIAN SEXUAL SELECTION PARAMETERS, GREAT TITS, PARUS MAJOR, ORNITHOLOGY

93/94-2300 CROSS-REACTIVITY, ANAPHYLACTIC SHOCK, FRUIT ALLERGIES, LATEX, ALLERGY RESEARCH

93/94-1333 CROSSOVER STUDY, VIBRIO CHOLERAE, PLACEBOS, VACCINES, CHOLERA VACCINATION, IMMUNOLOGIC TECHNIQUES

93/94-0043 CROWNED EAGLES, EAGLES, SPIZAETUS CORONATUS, RED COLOBUS MONKEYS, MONKEYS, COOPERATIVE HUNTING, DEFENSE TACTICS

93/94-2697 CRUSTACEANS, CENTRAL AMERICA, DNA, CARIBBEAN, MARINE BIOLOGY, EVOLUTIONARY DIVERGENCE, PACIFIC OCEAN, ALPHEUS

93/94-1140 CRUSTAL PLATES, OCEANIC CRUST TEMPERATURE, JUAN DE FUCA PLATE, PACIFIC NORTHWEST, GEOLOGY, EARTHQUAKES, SUBDUCTION ZONES

93/94-2147 CRYOPRESERVATION, ISOZYME ANALYSIS, CONSERVATION, BIOTECHNOLOGY, SEED STORAGE, IN VITRO PROPAGATION

93/94-2097 CRYOPRESERVATION, MEDICAL TECHNOLOGY, FREEZING TECHNIQUES, TRANSPLANTS, ELECTROMAGNETIC WARMING, ORGAN TRANSPLANTS

93/94-0267 CRYPTOBIONTS, TREHALOSE, STABILIZERS, SHELF LIFE EXTENSION, DEHYDRATION/REHYDRATION, FOOD PRESERVATION

93/94-0050 CRYPTOBIOSIS, BRINE SHRIMP, ASEXUAL REPRODUCTION, REPRODUCTION STRATEGIES, PARTHENOGENESIS, ARTEMIA, SALT PONDS

93/94-1045 CRYPTOCOCCAL MENINGITIS, ACQUIRED IMMUNODEFICIENCY SYNDROME, AIDS COMPLICATIONS, PNEUMOCYSTIS, SECONDARY INFECTIONS/AIDS, TOXOPLASMOSIS, CYTOMEGALOVIRUS

93/94-0270 CRYPTOSPORIDIUM, BOTTLED WATER, SAFE DRINKING WATER ACT, PUBLIC HEALTH, LABELING INFORMATION, WATER QUALITY, MUNICIPAL WATER SUPPLIES

93/94-1207 CRYSTAL GROWTH, MOTION SICKNESS, SPACE MEDICINE, WEIGHTLESSNESS, MICROGRAVITY, ERYTHROPOIETIN

93/94-0277 CRYSTAL HOLLOWWARE, FOIL-WRAPPED WINE BOTTLES, PUBLIC HEALTH, LEACHING/LEAD, FOOD CONTAMINATION, LEAD, FOOD AND DRUG ADMINISTRATION (FDA), CERAMIC WARE

93/94-0556 CRYSTALLOGRAPHY, ROCK FORMATION, CONVECTION, CONDUCTION, LAVA FLOWS, KOMATITE, GEOLOGY, VOLCANOES

93/94-1553 CTENOCEPHALIDES FELIS, PUBLIC HEALTH, FLEAS, PARASITES, CAT FLEAS

93/94-1842 CUBA, CIENAGA DE ZAPATA, WETLAND, BIOSPHERE RESERVE, ENDANGERED SPECIES, WILDLIFE CONSERVATION

93/94-1761 CUCUMIS HIRSUTUS, CUCURBITA FOETIDISSIMA, POLLUTION/AIR, BIOMASS FUEL, COOKING FUEL, RESPIRATORY DISEASE, FUEL/ROOTS

93/94-1761 CUCURBITA FOETIDISSIMA, POLLUTION/AIR, BIOMASS FUEL, COOKING FUEL, RESPIRATORY DISEASE, FUEL/ROOTS, CUCUMIS HIRSUTUS

93/94-1520 CUCURBITA PEPO, MOSAIC DISEASES, REFLECTIVE MULCHES, APHID CONTROL, AGRICULTURE, VIRUSES, SUMMER SQUASH

93/94-0326 CUCURBITA PEPO, POLLEN PRODUCTION, EXPERIMENTAL BOTANY, PLANT PATERNITY, POLLEN PERFORMANCE, SOIL NITROGEN

93/94-0079 CUD-CHEWING ANIMALS, BOVINE BURPS, GREENHOUSE EFFECT, METHANE, RUMINANTS

93/94-0060 CULLING, POACHING, IVORY TRADE, ECOLOGY, ELEPHANTS, WILDLIFE CONSERVATION, ENDANGERED SPECIES

93/94-1237 CULTIVARS, GENETIC CODE, NUTRITION, HERBAL MEDICINE, AMINO ACIDS, HORTICULTURE

93/94-2148 CULTIVARS, NATURE CONSERVATION, BIODIVERSITY, NATURAL HABITATS, ENDANGERED SPECIES, DOMESTIC SPECIES

93/94-2143 CULTIVATED PLANTS, NATURAL SELECTION, WILD SPECIES, AGRICULTURE, PLANT BREEDING, EUROPEAN PLANT CONSERVATION, PLANT GENETICS

93/94-2141 CULTIVATED SPECIES, DOMESTICATION, DISEASE RESISTANCE, PLANT BREEDERS, GENETIC VARIABILITY, ENDANGERED PLANTS, PLANTS/WILD, AGRICULTURE

93/94-2142 CULTIVATION, CAROB TREE, CERATONIA SILIQUA L., MORPHOPHYSIOLOGICAL ADAPTATION, PLANT GENETICS, AGRICULTURE

93/94-0829 CULTURAL DEVELOPMENT, EASTER ISLAND, SOUTH PACIFIC, DEFORESTATION, POLYNESIA

93/94-0199 CULTURAL DIFFERENCES, CULTURAL INFLUENCES, MENTAL HEALTH, PSYCHOLOGICAL DISORDERS, SCHIZOPHRENIA, PSYCHIATRY

93/94-0272 CULTURAL EVOLUTION, NEANDERTHAL MAN, CRO-MAGNON MAN, PALEOANTHROPOLOGY, HOMINIDS, LEVANT FOSSILS, HUMAN EVOLUTION

93/94-0199 CULTURAL INFLUENCES, MENTAL HEALTH, PSYCHOLOGICAL DISORDERS, SCHIZOPHRENIA, PSYCHIATRY, CULTURAL DIFFERENCES

93/94-2124 CULTURAL VECTORS, ACQUIRED IMMUNODEFICIENCY SYNDROME, EVOLUTION, INFECTIOUS DISEASES, AIDS, DARWINIAN PERSPECTIVE

93/94-0820 CULTURE DEVELOPMENT, HUMAN DEVELOPMENT, EVOLUTION, FEEDBACK LOOPS, RUNAWAY BRAIN EVOLUTION

93/94-2424 CURED MEATS, BRAIN TUMORS, HETEROCYCLIC AMINES, CHLOROPHYLLS, ONCOLOGY, CANCER RISK

Keyword Index

93/94-1171 CURVE FITTING, FORECASTING, SCIENTIFIC METHODOLOGY, EXTRAPOLATION, SCIENTIFIC MODELING

93/94-1626 CUSTOMER PSYCHOLOGY, COSMETICS INDUSTRY, PRODUCT TESTING/COSMETICS, FEEL-GOOD FACTOR, SCIENTIFIC CLAIMS, HUMAN TESTING/COSMETICS, LABORATORY TESTING, ADVERTISING, MAKE-UP

93/94-2504 CUSTOMS, WORLD TRAVEL, ENDANGERED SPECIES, CITES, WORLD WIDE FUND FOR NATURE, SMUGGLING, SOUVENIRS

93/94-2351 CUYAHOGA VALLEY NAT'L.REGIONAL AREA, OHIO,CLEVELAND, NATIONAL HERITAGE CORRIDOR, RECREATION, PUBLIC PARKS, PARK STRATEGIC DEVELOPMENT

93/94-0962 CYANIDE/FISH COLLECTION, TROPICAL FISH, MARINE LIFE, AQUARIUM HOBBYISTS, SODIUM CYANIDE, NET FISHING

93/94-1246 CYANOBACTERIA, AGMENELLUM QUADRUPLICATUM, ANOPHELES QUADRIMACULATUS, INSECTICIDES, MOSQUITO CONTROL, GENETICALLY ENGINEERED ORGANISMS

93/94-2321 CYANOBACTERIA, CARBON-12 SIGNATURES, STROMATOLITES, EVOLUTIONARY HISTORY, GEOCHEMISTRY, MICROFOSSILS, FOSSIL MICROBES

93/94-2647 CYANOBACTERIA, OXYGEN, STROMATOLITES, ATMOSPHERE, LIFE/ORIGINS, ORIGIN OF LIFE, AEROBIC LIFE, ANAEROBIC LIFE

93/94-2034 CYCLIN-DEPENDENT KINASE (CDK), PHOSPHATASE GENE SYSTEM, PH080 GENE, GENETIC STUDIES, CELL BIOLOGY, CELL CYCLE PROTEINS

93/94-1713 CYCLINS, ENZYMES, CANCER, TUMOR SUPPRESSOR GENES, CELL CYCLE, DNA INHIBITORS, GENETICS

93/94-0192 CYCLOPHOSPHAMIDE, ANTICANCER AGENTS, INTERFERON ALFA, CHEMOTHERAPY, NON-HODGIN'S LYMPHOMA, CANCER THERAPIES, DOXORUBICIN

93/94-2598 CYCLOPHOSPHAMIDE, FLUOROURACIL, DOXORUBICIN, DOSE-RESPONSE EFFECTS, BREAST CANCER MANAGEMENT, BREAST CANCER, ADJUVANT CHEMOTHERAPY

93/94-0191 CYCLOPHOSPHAMIDE, NON-HODGKIN'S LYMPHOMA/ADVANCED, CANCER, CHEMOTHERAPY REGIMENS, LYMPHOMAS, M-BACOD, CHOP

93/94-0318 CYCLOPROPANES, TRANS-2-PHENYLMETHYLCYCLOPROPANE, MOLECULAR CHEMISTRY, METHANE-CONSUMING BACTERIA, METHYLOCOCCUS CAPULATUS (BATH), METHANE MONOOXYGENASE

93/94-1377 CYCLOSPORINE, PREDNISONE, METHOTREXATE, BONE MARROW TRANSPLANT, ACUTE GVHD, GRAFT-VERSUS-HOST DISEASE (GVHD)

93/94-1179 CYGNUS A, COSMOLOGY, QUASARS, ASTRONOMY, RADIO GALAXIES, GALAXIES, BLACK HOLES

93/94-1532 CYNODON DACTYLON, GRASSES, SOLID WASTE USE, HEAVY FRACTION, MUNICIPAL WASTE, WASTE DISPOSAL, SOD PRODUCTION, POA PRATENSIS

93/94-0693 CYSTATINS, HISTATINS, TOOTH DECAY, GUM DISEASE, ORAL BIOLOGY, MOUTH INFECTIONS, SALIVA, SPIT-ARTIFICIAL

93/94-1309 CYSTECTOMY, BLADDER CANCER, RADICAL CYSTECTOMY, TRANSURETHRAL RESECTION, UROLOGY, CLINICAL ONCOLOGY

93/94-2029 CYSTEINE STRING PROTEIN, FRUIT FLIES, SYNAPTIC VESICLES, PARKINSON'S DISEASE, ALZHEIMER'S DISEASE, NEUROBIOLOGY, NEURONAL COMMUNICATION

93/94-0420 CYSTIC FIBROSIS, ASTHMA, ALPHA 1-ANTITRYPSIN DEFICIENCY, COMPUTED TOMOGRAPHY, MAGNETIC RESONANCE IMAGING, FORCED EXPIRATORY VOLUME, CHRONIC OBSTRUCTIVE PULMONARY DIS., PULMONARY DISEASES

93/94-2615 CYSTIC FIBROSIS, BLEPHAROSPASM, HEALTH REFORM, ORPHAN DISEASES, ORPHAN DRUG ACT, RARE DISORDERS, MULTIPLE SCLEROSIS, HEMOPHILIA

93/94-2305 CYSTIC FIBROSIS, DORNASE ALFA, RECOMBINANT DNA TECHNOLOGY, RESPIRATORY INFECTIONS, DRUGS/NEW, PHARMACEUTICALS

93/94-1415 CYSTIC FIBROSIS, GENE THERAPY, BIOTECHNOLOGY, VIRAL VECTORS, ADENOVIRUSES, RETROVIRUSES

93/94-0206 CYSTIC FIBROSIS, GENETIC ENGINEERING, ANIMAL MODELS, INHERITED DISEASES, GENE THERAPY

93/94-1734 CYSTIC FIBROSIS, SOMATIC CELLS, GERM-LINE CELLS, ADENOSINE DEAMINASE DEFICIENCY, MELANOMA, GENETIC THERAPY, INHERITED DISORDERS

93/94-0375 CYSTIC FIBROSIS (CF), CF TRANSMEMBRANE CONDUCTANCE REG., DELTA F508, CARRIER TEST/CYSTIC FIBROSIS, GENETIC DISEASES, GENE MUTATIONS

93/94-1103 CYSTIC FIBROSIS (CF), MANDATORY SCREENING PROGRAMS, HEALTH CARE, ETHICAL, LEGAL, AND SOCIAL (ELS), ELS IMPLICATIONS PANEL (ELSI), HUMAN GENOME PROJECT, ABORTION

93/94-0374 CYSTIC FIBROSIS (CF), THERAPY STUDY, ENGINEERED VIRUSES, CF TRANSMEMBRANE CONDUCTANCE REG., SWEAT TEST, TRYPSINOGEN, AMILORIDE, INHERITED DISEASES, DIAGNOSIS/CF, LUNG FUNCTION

93/94-1101 CYTOCHROME P450 ENZYMES, PHARMACOLOGY, BIOLOGICAL CHEMISTRY, MIXED FUNCTION REACTIONS, DRUG METABOLISM, ENDOGENOUS SUBSTANCES

93/94-1023 CYTOKINES, ADRENAL GLANDS, DISEASE MECHANISMS, NEUROIMMUNOLOGY, IMMUNE RESPONSE, GLUCOCORTICOIDS, CORTICOTROPIN, PITUITARY HORMONES

93/94-1080 CYTOKINES, AUTOIMMUNE DISEASES, RHEUMATOID ARTHRITIS, COLLAGEN, CHICKEN CARTILAGE

93/94-1052 CYTOKINES, GP120, ASTROCYTES, GLUTAMATE, BLOOD-BRAIN BARRIER, NEUROTOXICITY, ACQUIRED IMMUNODEFICIENCY SYNDROME, MICROGLIA

93/94-2573 CYTOKINES, IMMUNE SYSTEM, CANCER, MULTIPLE SCLEROSIS, CELL BIOLOGY, INTERFERONS, VIRAL INFECTION

93/94-2256 CYTOKINES, INTERLEUKIN-12, GAMMA INTERFERON, TUMOR GROWTH, T CELLS, IMMUNE THERAPIES, ACQUIRED IMMUNODEFICIENCY SYNDROME

93/94-0084 CYTOKINES, MURINE TUMOR ANTIGENS, TUMOR ANTIGENS, GRANULOCYTE-MACROPHAGE (GM), GM COLONY-STIMULATING FACTOR(GM-CSF), CANCER VACCINES, VACCINE RESEARCH

93/94-1236 CYTOKININS, SEAWEED EXTRACTS, ECKLONIA MAXIMA, HORTICULTURE, BIOSTIMULANTS, ASCOPHYLLUM NODOSUM, CROP YIELDS

93/94-1051 CYTOLYTIC T LYMPHOCYTES, ANTIGEN E, TUMOR-REJECTION ANTIGENS, CELL CLONING, CANCER/IMMUNE SYSTEM, IMMUNOTHERAPY/CANCER, ONCOLOGY

93/94-1045 CYTOMEGALOVIRUS, CRYPTOCOCCAL MENINGITIS, ACQUIRED IMMUNODEFICIENCY SYNDROME, AIDS COMPLICATIONS, PNEUMOCYSTIS, SECONDARY INFECTIONS/AIDS, TOXOPLASMOSIS

93/94-0350 CYTOMETERS, ANIMAL PHYSIOLOGY, DAIRY COWS, CATTLE, LIVESTOCK SPERM, DNA, IN VITRO FERTILIZATION

93/94-1097 CYTOPLASM, MICROTUBULES, CYTOSKELETON, CENTRIOLES, POLE CELLS, CENTROSOME, CELL STRUCTURE

93/94-1097 CYTOSKELETON, CENTRIOLES, POLE CELLS, CENTROSOME, CELL STRUCTURE, CYTOPLASM, MICROTUBULES

93/94-0528 CYTOSKELETON, MICROTUBULES, TUBULIN, MYOSIN, PROTEINS, MUSCULAR DYSTROPHY, KARTAGENER'S SYNDROME, CELL SKELETON

93/94-2572 CYTOTOXIC T CELLS, IMMUNE SYSTEM, ACQUIRED IMMUNODEFICIENCY SYNDROME, AIDS, INFECTIOUS DISEASES, HUMAN IMMUNODEFICIENCY VIRUS (HIV)

93/94-0252 D LAYER, SEISMIC WAVEFORM ANALYSIS, EARTH'S NUTATION, GEOMAGNETIC FIELDS, MAGNETOHYDRODYNAMICS, GEOPHYSICS, CORE-MANTLE BOUNDARY

93/94-2384 D-GLUCOSE, MUCONIC ACID, ESCHERICHIA COLI, NYLON, ADIPIC ACID, GREENHOUSE GASES, NITROUS OXIDE (N2O)

93/94-1271 DAIDZEIN, ANCIENT CURES, CHINA, ANIMAL MODELS, PUERARIA LOBATA, ALCOHOL ABUSE, HAMSTERS, DRINKING PROBLEMS, KUDZU ROOT, DAIDZIN

93/94-1271 DAIDZIN, DAIDZEIN, ANCIENT CURES, CHINA, ANIMAL MODELS, PUERARIA LOBATA, ALCOHOL ABUSE, HAMSTERS, DRINKING PROBLEMS, KUDZU ROOT

93/94-1070 DAILY INTAKE VALUES, FOOD LABELS, HEALTH INFORMATION, NUTRITION LABELS, DIETARY INFORMATION

93/94-0557 DAILY MORTALITY, SMOG, POISSON REGRESSION ANALYSIS, ENVIRONMENTAL HEALTH, PARTICULATES, AIR POLLUTION

93/94-0571 DAILY VALUES (DVs), DIETARY GUIDELINES, NUTRITION, FOOD GUIDE PYRAMID, LABELING/FOOD, FOOD AND DRUG ADMINISTRATION (FDA), NEW LABEL DESCRIPTORS

93/94-2638 DAIMONELIX, BEAVER BURROWS, PRAIRIE DOGS, PALEONTOLOGY, DEVIL'S CORKSCREW

93/94-0350 DAIRY COWS, CATTLE, LIVESTOCK SPERM, DNA, IN VITRO FERTILIZATION, CYTOMETERS, ANIMAL PHYSIOLOGY

93/94-1004 DAIRY FOOD CONSUMPTION, DIETS, ABDOMINAL CRAMPING, LACTOSE INTOLERANCE, LACTASE PRODUCTION, DAIRY FOODS

93/94-1004 DAIRY FOODS, DAIRY FOOD CONSUMPTION, DIETS, ABDOMINAL CRAMPING, LACTOSE INTOLERANCE, LACTASE PRODUCTION

93/94-1973 DAIRY FOODS, DIET, MILK CONSUMPTION, CANCER/COLON, COLORECTAL CANCER, CALCIUM, VITAMIN D

93/94-2087 DAIRY INDUSTRY, BIOTECHNOLOGY, RECOMBINANT BOVINE SOMATOTROPIN, MILK YIELD, COWS/MOLK YIELD

93/94-2413 DAIRY PRODUCT CONSUMPTION, ELDERLY, CLINICAL NUTRITION, GERIATRICS, HIP FRACTURES

93/94-2287 DAIRY PRODUCTS, BIRTH RATE, HYPOLACTASIA, MILK CONSUMPTION, GALACTOSE, INFERTILITY, LACTOSE INTOLERANCE, BETA-GALACTOSIDASE

93/94-0592 DAIRY PRODUCTS, DIETARY FAT, SUPERCRITICAL FLUID EXTRACTION, MILKFAT, FOOD SCIENCE, CHOLESTEROL

93/94-1463 DAMS, UNDERWATER ARCHEOLOGICAL SITES, NATIONAL RESERVOIR INUNDATION STUDY, INDIAN ARTIFACTS, ARCHEOLOGY, RESERVOIRS

93/94-0643 DAMSELFISH, GARIBALDI, HYPSYPOPS RUBICANDA, MARINE LIFE, OCEANOGRAPHY

93/94-2460 DAMSELFLY, DRAGONFLY, HAWKING, REPRODUCTION/INSECTS, ODONATA, INSECTS

93/94-0645 DANAUS PLEXIPPUS, BUTTERFLIES, MIGRATORY SPECIES, ANIMAL POPULATIONS, MONARCH BUTTERFLY

93/94-1624 DANCERS/OCCUPATIONAL HAZARDS, HUMAN BEHAVIOR, LIFESTYLE/BALLET DANCERS, EXERCISE, INJURY PREVENTION, BALLET DANCERS

93/94-0012 DANDELIONS, AGAMOSPERMY, REPRODUCTIVE STRATEGIES/PLANTS, TARAXACUM, PLANT BEHAVIOR, SUNFLOWER FAMILY

93/94-0836 DANUBE DELTA, ENVIRONMENTAL DEGRADATION, WATER POLLUTION, WETLANDS RESTORATION, DANUBE DELTA RESEARCH INSTITUTE

93/94-0836 DANUBE DELTA RESEARCH INSTITUTE, DANUBE DELTA, ENVIRONMENTAL DEGRADATION, WATER POLLUTION, WETLANDS RESTORATION

93/94-0285 DARK MATTER, DWARF GALAXIES, MILKY WAY, GALAXY MEASUREMENTS, ASTRONOMY, DISINTEGRATING GALAXIES, DRACO, URSA MINOR

93/94-0906 DARK MATTER, MILKY WAY, MASSIVE COMPACT HALO OBJECTS, GRAVITY, ASTRONOMY

93/94-2649 DARWIN, EVOLUTION, NATURAL SELECTION, VICTORIAN SCIENCE, BACTERIA, ORIGIN OF THE SPECIES, WESTERN CULTURE, LIFE/ORIGINS

93/94-2731 DARWIN, EVOLUTION, SEXUAL SELECTION, REPRODUCTION, AVIAN BIOLOGY, ANIMAL BEHAVIOR, BIRDS, ARENA BIRDS, ORNITHOLOGY

93/94-2457 DARWIN, CHARLES, PLANT MOVEMENT, CIRCUMNUTATION, TWINING, TENDRIL CLIMBERS, PLANT MOVEMENT, CLIMBING PLANTS, EVOLUTIONARY THEORIES

93/94-2560 DARWIN, CHARLES, SNOW, JOHN, EVOLUTION, DIARRHEA, PATHOGENS, EPIDEMIOLOGY, WATER PURIFICATION, DISEASE CONTROL

93/94-2705 DARWINIAN EVOLUTION, EVOLUTIONARY THEORY, PUNCTUATED EQUILIBRIUM, SELF-ORGANIZED SYSTEMS, CATASTROPHES, PHYSICS, COMPUTER MODELS

93/94-1192 DARWINIAN MEDICINE, TRAUMA, TRADITIONAL MEDICINE, TREATMENT DECISIONS, DISEASE TREATMENT, EVOLUTION/MEDICINE

93/94-2124 DARWINIAN PERSPECTIVE, CULTURAL VECTORS, ACQUIRED IMMUNODEFICIENCY SYNDROME, EVOLUTION, INFECTIOUS DISEASES, AIDS

93/94-2510 DATA FALSIFICATION, BREAST CANCER STUDIES, TRIAL ELIGIBILITY CRITERIA, LUMPECTOMY

93/94-1183 DATA MODELING, NOISY DATA, STATISTICAL ANALYSES, EXPERIMENT DESIGN, PROBABILITY, VARIANCE ANALYSES

93/94-1279 DATABASES, GEOGRAPHICAL INFORMATION SYSTEMS, ANIMAL PROTECTION/DATABASES, WORLD CONSERV. MONITORING COUNCIL, CONSERVATION, ENDANGERED SPECIES, COMPUTER NETWORKS, ECOLOGICAL PLANNING

93/94-0610 DATABASES, PLANT DATABASES, TROPICOS, FLORA/NORTH AMERICA, COMPUTER DATABASES, BOTANICAL DATABASES

93/94-0006 DATABASES/PLANTS, PLANT DESCRIPTIONS, INFORMATION/BOTANICAL DATABASES, BOTANICAL DATABASES, TROPICOS DATABASE, FLORA OF NORTH AMERICA (FNA), GERMPLASM RESEARCH INFORMATION NET.

93/94-2036 DATING PROCESSES, HOMO ERECTUS, JAVA HOMINIDS, ACHEULEAN CULTURE, HOMINID EVOLUTION, ANTHROPOLOGY, EVOLUTION

93/94-1248 DAUBENTONIA MADAGASCARIENSIS, LEMURS, ENDANGERED SPECIES, WILDLIFE CONSERVATION, MADAGASCAR FAUNA, AYE-AYES

93/94-2508 DDE, ESTROGEN, POLYCHLORINATED BIPHENYLS, INDUSTRIAL POLLUTION, POLLUTION, ONCOLOGY, BREAST CANCER, DDT

93/94-2071 DDT, BIRDS OF PREY, ENVIRONMENTAL PROTECTION, ECOLOGY/TERRESTRIAL, POLLUTION/CHEMICAL, INSECTICIDES, PESTICIDES

93/94-2508 DDT, DDE, ESTROGEN, POLYCHLORINATED BIPHENYLS, INDUSTRIAL POLLUTION, POLLUTION, ONCOLOGY, BREAST CANCER

93/94-2163 DDT DAMAGE TO BIRD EGGS, FOSTERING PROGRAMS/EAGLES, OHIO ST. PROGRAM/WILDLIFE CONSERVA., PCBs, CONSERVATION, BALD EAGLE, ENVIRONMENT PESTICIDES

93/94-1878 DE-HORNING/RHINOS, ANIMAL PRESERVATION, RHINOCEROS, AFRICAN WILDLIFE, CONSERVATION, ENDANGERED SPECIES, EXTINCTION

93/94-1896 DEAFNESS, CONDUCTIVE HEARING LOSS, SENSORINEURAL HEARING LOSS, OTITIS MEDIA, HEARING AIDS, COCHLEAR IMPLANTS

93/94-0875 DEAFNESS, DWARFISM, LITTLE PEOPLE, DISABILITY PERCEPTIONS, COCHLEAR IMPLANTS

93/94-0892 DEAFNESS, HAIR CELL REGENERATION, COCHLEAR IMPLANTS, RETINOIC ACID, EARS/IMPLANTS, HEARING LOSS/IMPLANTS

Keyword Index

93/94-0395 DEAFNESS, HEARING LOSS REPAIR, BASILAR MEMBRANE, STEREOCILIA, COCHLEA, SENSES/HEARING, HEARING, HAIR CELLS, MECHANISMS/HEARING

93/94-1184 DEAFNESS, NEURAL PROSTHETICS, SENSES/ARTIFICIAL, TOUCH, SIGHT, HEARING, ARTIFICIAL SENSES, NEUROBIOLOGY, ELECTRICAL BRAIN IMPLANTS, BLINDNESS

93/94-2393 DEAFNESS, SIGN LANGUAGE/AMERICAN, ACQUIRED IMMUNODEFICIENCY SYNDROME, AIDS, HUMAN IMMUNODEFICIENCY VIRUS (HIV), SEQUELLAE/AIDS

93/94-2336 DEAFNESS, TRANSFER RNA, GENETICS, DIABETES MELLITUS, MITOCHRONDRIAL DNA MUTATION, GUANINE, ADENINE

93/94-2193 DEAR ENEMIES, BIRDS, ORNITHOLOGY, EVOLUTIONARY BIOLOGY, HOODED WARBLERS, MIGRATORY SONGBIRDS

93/94-1925 DEATH, ADVANCE DIRECTIVE, HOSPICE CARE, HOSPITALS, HEALTH CARE COSTS

93/94-1809 DEATH, RESEARCH, AUTOPSY, ORGAN DONATION, DISSECTION, BRAIN DEATH, TRANSPLANTS, MEDICAL ETHICS

93/94-2216 DEATH CAUSES/U.S., RISK FACTORS/CORONARY HEART DISEASE, HYPERTENSION (HIGH BLOOD PRESSURE), CORONARY HEART DISEASE DEVELOPMENT, MEDICINE, PREVENTIVE MEDICINE, PUBLIC HEALTH

93/94-1704 DEATH RATES, CARDIOVASCULAR DISEASE (CVD), CIGARETTE SMOKING, SERUM CHOLESTEROL, BLOOD PRESSURE, GENDER DIFFERENCES/CVD

93/94-2116 DEATH STATISTICS, HOMICIDE, HEART DISEASE, MORTALITY PATTERNS/U.S., LIFE EXPECTANCY, HIV INFECTION

93/94-2456 DECIDUOUS SHRUBS/HYDRANGEAS, HYDROCEPHALIC PLANTS, PLANTS/FLOWERING, HYDRANGEAS

93/94-1603 DECOMPRESSION ILLNESS, EMBOLISMS, BLOOD FLOW, LUNG OVEREXPANSION INJURY, ARTERIAL CIRCULATION, SCUBA DIVING, AIR EMBOLISM

93/94-1604 DECOMPRESSION ILLNESS, NITROGEN, ISCHEMIA, NERVE COMPRESSION, FIBRINOLYSIS, COMPLEMENT, DIVING

93/94-2719 DECOMPRESSION SICKNESS (DCS), RISKS/DCS, SCUBA DIVING, OVERWEIGHT/DCS, DIVING

93/94-2664 DECONTAMINATION SYSTEMS, PENTACHLOROPHENOL, PHANEROCHAETE CHRYSOSPORIUM, SOIL CONTAMINATION, FUNGI

93/94-1138 DEEP OCEAN CHANNELS, WATER TRANSMISSIONS/SOUND, GREENHOUSE EFFECTS, OCEAN WARMING, ACOUSTICAL MEASUREMENTS/WATER, THERMOMETRY/ACOUSTIC, CLIMATOLOGY

93/94-1473 DEEP SEA SEDIMENTS, FIELD STRENGTH, POLARITY/EARTH, MAGNETIC FIELD REVERSAL, EARTH/MAGNETIC REVERSAL, GALAPAGOS

93/94-0632 DEEP SLEEPERS, NEW YORK MAMMALS, MAMMALIAN HIBERNATION, ANIMAL BEHAVIOR, TRUE HIBERNATORS

93/94-1158 DEEP-SEA SEDIMENT, ICEBERG ACTIVITY, POLAR MELTDOWN, CLIMATE CHANGE, GLOBAL WARMING, ICE AGE

93/94-1382 DEEP-VEIN THROMBOSIS, HIP REPLACEMENT, KNEE REPLACEMENT, ANTICOAGULATES, HEPARIN, WARFARIN SODIUM, THROMBOSIS

93/94-0261 DEEPWATER CONVECTION, GLACIOLOGY, ICE-CORE RESEARCH, EARTH'S CLIMATE SYSTEM, CLIMATE CHANGES

93/94-2477 DEER, EVOLUTION, ISLAND POPULATIONS, DWARF ANIMALS, ANIMAL BEHAVIOR, ADAPTATIONS, JERSEY/ISLE OF

93/94-1253 DEER, HYBRIDIZATION, CROSS BREEDING, ZOOLOGY, WHITE-TAILED DEER, MULE DEER, ANIMAL BEHAVIOR

93/94-2484 DEER, PALEONTOLOGY, FOSSIL RECORDS, UNGULATES, ANTLER EVOLUTION, HERBIVORES, EVOLUTION/ANIMALS

93/94-1040 DEER TICKS, TICK EXPOSURE, OUTDOOR HAZARDS, DISEASE SYMPTOMS, LYME DISEASE

93/94-0947 DEFENSE STRATEGIES, INSECT NOISES, BATS, MOTHS, ARCTIID MOTHS, ULTRASONIC NOISES, WARNING MECHANISMS

93/94-0345 DEFENSE STRATEGIES, SONAR RECEPTION/INSECTS, BATS, ULTRASOUND, NOCTURNAL INSECTS, ANIMAL BEHAVIOR

93/94-0043 DEFENSE TACTICS, CROWNED EAGLES, EAGLES, SPIZAETUS CORONATUS, RED COLOBUS MONKEYS, MONKEYS, COOPERATIVE HUNTING

93/94-1048 DEFENSINS, PHARMACEUTICALS, ANIMAL-DERIVED ANTIBIOTICS, PEPTIDES, MAGAININS, AFRICAN CLAWED FROGS

93/94-0677 DEFIBRILLATORS, REENTRANT TACHYCARDIA, SURGICAL PROCEDURES, ELECTRICAL ABNORMALITIES/HEART, HEART ARRHYTHMIAS, PACEMAKERS, HEARTBEAT, CARDIAC ARRHYTHMIAS

93/94-0695 DEFICIENCY DISEASES, NUTRIENT EXCESSES, NUTRITIONAL SCIENCE, DIET, HEALTH, PREVENTIVE HEALTH CARE

93/94-1817 DEFOREESTATION, TROPICAL FORESTS, CARBON DIOXIDE, GLOBAL CARBON BALANCE, BIODIVERSITY LOSS, FORESTS

93/94-2364 DEFORESTATION, AGRICULTURE, HABITATS, SUSTAINABLE USE, GLOBAL BIODIVERSITY ASSESSMENT, EUROPE, BIODIVERSITY, CONSERVATION, BIOLOGY

93/94-1165 DEFORESTATION, AMAZONIAN LIVESTOCK, POLITICAL ECONOMY/BRAZIL, PASTURE DEVELOPMENT, ENVIRONMENTAL CONSERVATION, LOWLAND TROPICAL DEVELOPMENT

93/94-2138 DEFORESTATION, BIODIVERSITY, SONORAN DESSERT, IRONWOOD TREE, OLNEYA TESTOTA, SERI TRIBE, CONSERVATION, DESERT ECOSYSTEM

93/94-1447 DEFORESTATION, COPPER SMELTING, PYRITE, ACID RAIN, CLEAN-UP/ENVIRONMENTAL, ENVIRONMENT, MINING

93/94-2651 DEFORESTATION, FOREST GROWTH RATES, ECOSYSTEM MANAGEMENT, SUSTAINABLE RESOURCES, ENVIRONMENT, LAND-USE CHANGE, TROPICAL FORESTS

93/94-1849 DEFORESTATION, FOREST MANAGEMENT, LOGGING, ECOSYSTEM CONSERVATION, ENVIRONMENTS, TROPICAL FORESTS

93/94-2110 DEFORESTATION, FOREST RESOURCES, ENDANGERED SPECIES, INDIA, HIMALAYAS, MOUNTAIN RANGES, ENDEMIC SPECIES, LAND DEGRADATION

93/94-0931 DEFORESTATION, FOSSIL FUELS, CLIMATE, BOREAL FORESTS, CO2 ABSORPTION/FORESTS, GREENHOUSE EFFECT, CARBON DIOXIDE (CO2)

93/94-2444 DEFORESTATION, LAND-COVER CHANGE, LOGGING, AGRICULTURAL EXPANSION, LAND-USE CHANGE MODELS, FORESTRY, SOUTHEAST ASIA, TIMBER EXPORTS, WOOD SUPPLY

93/94-0565 DEFORESTATION, LUQUILLO EXPERIMENTAL FORESTS, ECOLOGY, EDUCATION, FOREST PRESERVATION, ARIEL LUGO, INSTITUTE OF TROPICAL FORESTRY, RAINFORESTS

93/94-1769 DEFORESTATION, NATIONAL PARKS, ENVIRONMENTAL CONSERVATION, RHODOPE MOUNTAINS, ENDEMIC FLORA, ECOSYSTEMS

93/94-0829 DEFORESTATION, POLYNESIA, CULTURAL DEVELOPMENT, EASTER ISLAND, SOUTH PACIFIC

93/94-1766 DEFORESTATION, POPULATION GROWTH, COASTAL MANAGEMENT, ENVIRONMENTAL LIFESTYLES, SUSTAINABLE DEVELOPMENT, PACIFIC ISLANDS, OCEANIA

93/94-2442 DEFORESTATION, REMOTE SENSING, LAND-COVER CHANGE, LANDSAT DATA, RESOURCE MANAGEMENT, AMAZON, FOREST MANAGEMENT

93/94-0530 DEFORESTATION, TROPICAL ECOSYSTEMS, BRAZIL, RAINFORESTS, LUMBER INDUSTRY, SUSTAINABLE DEVELOPMENT, AMAZON

93/94-1026 DEGENERATIVE DISEASES, DISEASES OF AFFLUENCE, CARDIOVASCULAR DISEASE, TOBACCO USE, DEVELOPING COUNTRIES, NUTRITION

93/94-1278 DEHORNING, WILDLIFE MANAGEMENT, HORNS/RHINOS, BLACK RHINOCEROS, ZIMBABWE, POACHING, WILDLIFE CONSERVATION

93/94-0987 DEHYDRATION, ANTIPYRETIC THERAPY, BODY TEMPERATURE, HYPERTHERMIA, EXERTIONAL HYPERTHERMIA, MALIGNANT HYPERTHERMIA, ANESTHESIA/HYPERTHERMIA, HEAT STROKE, NEUROLEPTIC MALIGNANT SYNDROME

93/94-2462 DEHYDRATION, HEAT STRESS, VETERINARY MEDICINE, FEDERATION EQUESTRE INTERNATIONAL, HORSES/EQUESTRIAN EVENTS, OLYMPIC SUMMER GAMES/1996, ENDURANCE/HORSES

93/94-0446 DEHYDRATION, VACCINE PRESERVATION, POLIOMYELITIS VACCINE, TREHALOSE, HEALTH CARE, REFRIGERATION/VACCINES

93/94-0267 DEHYDRATION/REHYDRATION, FOOD PRESERVATION, CRYPTOBIONTS, TREHALOSE, STABILIZERS, SHELF LIFE EXTENSION

93/94-0822 DEINONYCHUS, VELOCIRAPTOR, JURASSIC PARK, DINOSAURS, RAPTORS/PREHISTORIC, ANIMAL BEHAVIOR, PALEONTOLOGY

93/94-0333 DELAWARE SEA GRANT PROGRAM, ZEBRA MUSSEL, DREISSENA POLYMORPHA, BIOADHESIVES, MARINE BIOLOGY

93/94-1975 DELIVERY SYSTEMS/DRUGS, PROTEIN DELIVERY, DRUG DELIVERY SYSTEMS, MICROSPHERES, MULTI-WALLED MICROSPHERES

93/94-0646 DELPHINAPTERUS LEUCAS, MARINE MAMMALS, WATER POLLUTION, COMMERCIAL WHALING, SUBSISTENCE WHALING, WHALING, BELUGA WHALES

93/94-0375 DELTA F508, CARRIER TEST/CYSTIC FIBROSIS, GENETIC DISEASES, GENE MUTATIONS, CYSTIC FIBROSIS (CF), CF TRANSMEMBRANE CONDUCTANCE REG.

93/94-0668 DELTAMETHRIN, LOCUSTANA PARDALINA, INSECT CONTROL, PARASITE ENHANCEMENT/PESTICIDES, LOCUSTS, PESTICIDES

93/94-1502 DEMENTIA, ALZHEIMER'S DISEASE, BETA-AMYLOID PROTEINS, BRAIN PLAQUES, APOLIPOPROTEIN E (APOE), NEUROFIBRILLARY TANGLES

93/94-2406 DEMENTIA, ALZHEIMER'S DISEASE (AD), RISK FACTORS, EDUCATIONAL INFLUENCES/ALZHEIMER'S, OCCUPATIONAL INFLUENCES/ALZHEIMER'S, INCIDENT DEMENTIA

93/94-2312 DEMENTIA, DRUG TREATMENT/ALZHEIMER'S, TACRINE, ALZHEIMER'S DISEASE (AD), HEPATOTOXICITY, NEUROLOGY, GERIATRICS

93/94-2311 DEMENTIA, DRUG TREATMENT/ALZHEIMERS, TACRINE, ALZHEIMER'S DISEASE (AD), NEUROLOGY, GERIATRICS

93/94-1903 DEMENTIA, STROKE, MEDICINE, OLD AGE, VASCULAR DEMENTIA, ALZHEIMER'S DISEASE

93/94-1453 DEMILITARIZATION, TOOELE ARMY DEPOT, INCINERATION, ENVIRONMENTAL THREATS, WASTE DISPOSAL, NERVE GAS, MUSTARD GAS, CHEMICAL WEAPONS

93/94-0120 DEMOGRAPHIC ANALYSES/ASTHMA, ASTHMA, GENDER DISPARITIES, AGE-RELATED DIFFERENCES, HOSPITAL ADMISSION FACTORS

93/94-2111 DEMOGRAPHY, REPRODUCTION RATE, SOCIAL CHANGES, AGE STRUCTURE, FERTILITY RATE/U.S., POPULATION DECLINE

93/94-0390 DEMYELINATION, NERVE DAMAGE, CELL REGENERATION, MULTIPLE SCLEROSIS (MS), AUTOIMMUNE DISEASES, OLIGODENDROCYTES, CENTRAL NERVOUS SYSTEM

93/94-2674 DENALI NATIONAL PARK, ALASKA, ECOTOURISM, NATIONAL PARKS, ENVIRONMENT, WILDLIFE CONSERVATION

93/94-0235 DENATURANTS, PROTEIN MATURATION, CELL BIOLOGY, STRESS RESPONSE, STRESS PROTEINS, CELLULAR DEFENSES

93/94-2038 DENDRITES, POLYRIBOSOMES, PROTEIN SYNTHESIS, SYNAPTIC PLASTICITY, NEURONAL GENE EXPRESSION, GENETICS, NERVE CELLS

93/94-1851 DENDROLOGY, URBAN PLANNING, DROUGHT STRESS, FLOOD STRESS, HORTICULTURE, TREES

93/94-0426 DENISTRY, TOOTH COATING, BACTERIA/TEETH, PLAQUE, ACTINOMYCES VISCOSUS, PROLIN-RICH PROTEINS

93/94-0182 DENTAL AMALGAMS, MERCURY, ORAL HEALTH, DENTAL PROCEDURES, TOOTH DECAY/FILLINGS, SILVER FILLINGS/HEALTH EFFECTS, PUBLIC HEALTH SERVICE (PHS)

93/94-2244 DENTAL CARE, DENTAL CARIES, TEETH SEALANTS, DEVELOPING COUNTRIES, GLASS IONOMER, FLUORIDE, TOOTH DECAY

93/94-2303 DENTAL CARIES, PREVENTIVE DENTISTRY, DENTISTRY, ORAL HEALTH CARE

93/94-2304 DENTAL CARIES, PREVENTIVE DENTISTRY, SODIUM FLUORIDE TABLETS, FLUORIDE, ORAL HEALTH

93/94-2244 DENTAL CARIES, TEETH SEALANTS, DEVELOPING COUNTRIES, GLASS IONOMER, FLUORIDE, TOOTH DECAY, DENTAL CARE

93/94-1931 DENTAL CARIES, TOOTH ENAMEL, GLYCOLYSIS, ORAL HEALTH, FLUORIDES, TOOTHPASTE, WATER FLUORIDATION

93/94-1503 DENTAL FEATURES/IMPALA, TICKS, ZOOLOGY, TEETH, IMPALA, EVOLUTION, ADAPTATION, ANATOMY/IMPALA

93/94-2375 DENTAL HEALTH, DENTISTRY, WATER FLUORIDATION, CARIES, FLUORIDATED DENTIFRICES

93/94-2253 DENTAL HEALTH, PLAQUE, CARIES, GINGIVITIS, PERIODONTITIS, PERIODONTAL POCKET, CALCULUS

93/94-0615 DENTAL HYGIENE, TOXICITY/TOOTHPASTE, SANGUINARIA CANADENSIS, WILDFLOWERS, BLOODROOT, SANGUINARINE, TOOTHPASTE

93/94-0085 DENTAL IMPLANTS, DENTURES, TOOTH REPLACEMENT, IMPLANTS-TEETH, DENTISTRY

93/94-0182 DENTAL PROCEDURES, TOOTH DECAY/FILLINGS, SILVER FILLINGS/HEALTH EFFECTS, PUBLIC HEALTH SERVICE (PHS), DENTAL AMALGAMS, MERCURY, ORAL HEALTH

93/94-0479 DENTAL TOOTH FILLINGS, MERCURY, INTESTINAL BACTERIA, ANTIBIOTICS, MICROBIOLOGY

93/94-2017 DENTINE, PROTEIN PUTTY, OSTEOPATHY, BONE FRACTURES, TYPE-1 COLLAGEN, MESENCHYMAL STEM CELLS

93/94-0085 DENTISTRY, DENTAL IMPLANTS, DENTURES, TOOTH REPLACEMENT, IMPLANTS-TEETH

93/94-2303 DENTISTRY, ORAL HEALTH CARE, DENTAL CARIES, PREVENTIVE DENTISTRY

93/94-2240 DENTISTRY, TOOTH DECAY, ORAL HEALTH CARE, PREVENTIVE DENTISTRY, ATRAUMATIC RESTORATIVE TREATMENT-ART, GLASS-IONOMER CEMENT, HEALTH CARE

93/94-2375 DENTISTRY, WATER FLUORIDATION, CARIES, FLUORIDATED DENTIFRICES, DENTAL HEALTH

93/94-0085 DENTURES, TOOTH REPLACEMENT, IMPLANTS-TEETH, DENTISTRY, DENTAL IMPLANTS

Keyword Index

93/94-2294 DEOXYCOFORMYCIN(2'-), CHLORODEOXYADENOSINE(2-), CANCER, LEUKEMIC RETICULOENDOTHELIOSIS, ONCOLOGY, HAIRY-CELL LEUKEMIA, SPLENECTOMY, INTERFERON ALFA

93/94-1720 DEOXYRIBONUCLEIC ACID, GENETIC ENGINEERING, DNA BASES, GENE THERAPY, GENETICS, CHROMOSOMES

93/94-2630 DEOXYRIBONUCLEIC ACID (DNA), DNA POLYMERASES, VIRUSES, MAURICEVILLE PLASMID, MOLECULAR BIOLOGY, REVERSE TRANSCRIPT RIBONUCLEIC ACID, RNA

93/94-2162 DEOXYRIBONUCLEIC ACID (DNA), GENETIC DIVERSITY/WHALES, BLUE WHALES, KILLER WHALES, DNA FINGERPRINTING, ANIMAL SPECIES DIVERSITY, MOLECULAR GENETICS

93/94-2215 DEOXYRIBONUCLEIC ACID (DNA), MEDICINE, GENETIC TESTING/COLORECTAL DISEASE, FAMILIAL ADENOMATOUS POLYPOSIS, APC GENE, GENE MUTATION, COLORECTAL CANCER

93/94-1111 DEOXYRIBONUCLEIC ACID (DNA), MOLECULAR BIOLOGY, CELL DIFFERENTIATION, CHROMOSOMES, SENSE STRANDS, POINT MUTATIONS, DNA MUTATIONS, GENETICS

93/94-2046 DEPARTMENT OF ENERGY, SCIENTIFIC PARTNERSHIPS, HADRON COLLIDER, STANDARD MODEL, SUPERCONDUCTING SUPERCOLLIDER (SSC), PHYSICS

93/94-2047 DEPARTMENT OF ENERGY, WARHEAD PLUTONIUM, WASTE DISPOSAL, PLUTONIUM STORAGE, NUCLEAR WASTE STORAGE, YUCCA MOUNTAIN, NUCLEAR TEST SITE (NTS)

93/94-2659 DEPARTMENT OF ENERGY (DOE), TRICHLOROETHYLENE (TCE), HEALTH ISSUES, ENVIRONMENTAL HEALTH ISSUES, POLLUTION, POVERTY, ENVIRONMENTAL JUSTICE, ENVIRONMENTAL PROTECTION AGENCY(EPA)

93/94-2173 DEPARTMENT OF ENVIRONMENTAL CONSERV., FISHERIES, BROODFISH, FINGERLINGS, FISH STOCKING, HATCHERIES, NEW YORK STATE FISH SPECIES

93/94-0166 DEPO-PROVERA, CONTRACEPTIVES, BIRTH CONTROL, PROGESTERONE, FAMILY PLANNING, OSTEOPOROSIS , PREGNANCY PREVENTION

93/94-0096 DEPOLARIZATION, CARDIAC ION CHANNELS, ION CHANNELS, ELECTROCARDIOGRAPHIC ABNORMALITIES, ARRHYTHMIAS, HEART FUNCTION, MEMBRANE POTENTIAL

93/94-1751 DEPOPULATION, HILL FARMING, AGRICULTURE, TOURISM, ITALIAN ALPS, ALPINE SKIING

93/94-1083 DEPRESSION, ANTIDEPRESSANT DRUGS, SCHIZOPHRENIA, SMOKING, CIGARETTES, NICOTINE WITHDRAWAL, ALCOHOLISM

93/94-0490 DEPRESSION, ANTIDEPRESSANTS, DRUG OVERDOSE, NON-TRICYCLIC ANTIDEPRESSANTS, FATAL DRUG LEVELS, PSYCHIATRIC AILMENTS, MENTAL HEALTH, SUICIDE

93/94-1315 DEPRESSION, ANXIETY, ALLERGIES, ENVIRONMENTAL ILLNESS, PSYCHIATRIC DISORDERS, SYMPTOM AMPLIFICATION, STRESS LEGITIMIZATION

93/94-1945 DEPRESSION, BRAIN DAMAGE, MENTAL HEALTH, INFECTIOUS DISEASES, ACQUIRED IMMUNODEFICIENCY SYNDROME, HUMAN IMMUNODEFICIENCY VIRUS, PSYCHIATRIC DISORDER

93/94-0696 DEPRESSION, CEREBRAL BLOOD FLOW, INTELLECTUAL DETERIORATION, HEART ATTACKS, CARDIAC ARREST, MIMODIPINE, NEUROPSYCHOLOGICAL OUTCOMES, PSYCHOLOGICAL IMPAIRMENT

93/94-2211 DEPRESSION, CORONARY ARTERY DISEASE, HEART ATTACKS, MENTAL HEALTH, CARDIOVASCULAR DISEASE

93/94-2519 DEPRESSION, EATING DISORDERS, PSYCHIATRY, BULIMIA, MENTAL HEALTH, COGNITIVE BEHAVIOR THERAPY, INTERPERSONAL THERAPY, BEHAVIOR THERAPY

93/94-0698 DEPRESSION, ELECTRODE PLACEMENT, ELECTROCONVULSIVE THERAPY, SEIZURE INDUCTION, COGNITIVE FUNCTION, TREATMENT ASSESSMENT, PSYCHIATRY

93/94-2043 DEPRESSION, ELECTROMAGNETIC FIELDS, CIRCADIAN RHYTHMS, POWER LINES, MENTAL HEALTH, HIGH-VOLTAGE LINES

93/94-0464 DEPRESSION, ELECTROMAGNETIC FIELDS, HEADACHES, MIGRAINES, MAGNETIC FIELD EXPOSURE, ENVIRONMENTAL HEALTH, POWER LINES, PUBLIC HEALTH

93/94-2248 DEPRESSION, HUMAN IMMUNODEFICIENCY VIRUS, HIV ENCEPHALOPATHY, MENTAL ILLNESS, ANTIDEPRESSANTS, DRUG ABUSE

93/94-0100 DEPRESSION, IMMUNE SYSTEM, CHRONIC FATIGUE SYNDROME (CFS), FATIGUE, PSYCHOSOMATIC ILLNESSES

93/94-0168 DEPRESSION, MENTAL HEALTH, MAO INHIBITORS, MONOAMINES, TRICYCLICS, ANTIDEPRESSANTS

93/94-2309 DEPRESSION, MENTAL ILLNESS, MANIC-DEPRESSIVE DISEASE, BIPOLAR DISORDER, LITHIUM TREATMENT, DIVALPROEX, SCHIZOPHRENIA

93/94-1287 DEPRESSION, MOOD DISORDERS, HORMONE-REPLACEMENT THERAPY (HRT), HOT FLASHES, MIDDLE-AGED WOMEN, MENOPAUSE

93/94-1063 DEPRESSION, MOOD DISORDERS, MENTAL HEALTH, RISING RATES/DEPRESSION, SOCIAL CONDITION-DEPRESSION

93/94-1003 DEPRESSION, NAT'L DEPRESSION SCREENING DAY, MENTAL HEALTH, MEDICAL OUTCOMES STUDY, ANTIDEPRESSANT MEDICATIONS, PYSCHOTHERAPY, BRAIN CHEMICAL IMBALANCE

93/94-0984 DEPRESSION, PATHOLOGICAL GRIEF, INTERPERSONAL DEFICITS, ROLE DISPUTES, PSYCHOTHERAPY, INTERPERSONAL THERAPY (IPT)

93/94-2284 DEPRESSION, PROZAC, SELECTIVE SEROTONIN REUPTAKE INHIB., SSRIs, BEHAVIORAL DISORDERS, PSYCHOPHARMACOLOGY, ANTIDEPRESSANTS

93/94-1894 DEPRESSION, PSYCHOTHERAPY, DRUG THERAPY, ANTIDEPRESSANTS, COGNITIVE THERAPY, MENTAL HEALTH, RELAPSE

93/94-2299 DEPRESSION, SEXUAL VIOLENCE, PREGNANCY, OLD AGE, WOMEN'S HEALTH, WORLD HEALTH ORGANIZATION (WHO), MENTAL HEALTH, EATING DISORDERS

93/94-1483 DEPRESSION, SOCIETAL ATTITUDES, PHYSICIAN-ASSISTED SUCIDE, RATIONAL SUICIDE, ASSISTED SUICIDE, AMERICAN ASSOCIATION OF SUICIDOLOGY, HEMLOCK SOCIETY, MENTAL ILLNESS

93/94-1742 DEPRESSION, THYROID HORMONES, ENDOCRINE SYSTEM, HORMONES, HYPOTHYROIDISM, HYPERTHYROIDISM

93/94-1175 DEPRESSION, TORTURE, PYSCHOTHERAPY, STATE-SANCTIONED TERROR, PHYSICIANS FOR HUMAN RIGHTS (PHR), PATHOLOGICAL GRIEF, POST-TRAUMATIC STRESS DISORDER(PTSD)

93/94-1117 DEPRESSION, TWIN STUDIES, PSYCHIATRY, SEVERE DEPRESSION, WOMEN/DEPRESSION, GENETIC INFLUENCES, STRESS

93/94-0200 DEPRESSION THERAPY, DRUGS/PSYCHOACTIVE, STUDY BIAS, PLACEBO EFFECT, PSYCHIATRIC TREATMENTS, ANTIDEPRESSANTS

93/94-1910 DEPRESSION/CHILDREN, ANTIDEPRESSANT DRUGS, THERAPY, FAMILY SYSTEMS, COGNITIVE THERAPY, PSYCHOTHERAPY, PSYCHIATRY, MENTAL HEALTH

93/94-0083 DEPRESSION/SYMPTOMS, AGING, GERONTOLOGY, MENTAL HEALTH, ELDERLY ANTIDEPRESSANTS, DRUG INTERACTIONS

93/94-0930 DEPSIPEPTIDE, RAPE PLANT, AMINO ACIDS, HORTICULTURE, BLACKLEG FUNGUS, PHOMA LINGAM, SIRODESMIN PL, PHOMALIDE

93/94-0291 DERMATITIS, SEABATHER'S ERUPTION, SEA LICE, LINUCHE UNGUICULATA, SKIN/DERMATITIS, OCEAN SWIMMING, JELLYFISH LARVAE, CNIDARIAN STINGS

93/94-1268 DERMATOLOGY, MARINE ORGANISMS, SUNBATHER'S ERUPTION, WATER-BASED DERMATITIS, PLANULA LARVAE, EDWARDSIELLA LINEATA

93/94-2524 DERMATOLOGY, NUTRITION, KERATOSIS, FAT/DIETARY, SKIN CANCER/NONMELANOMA, ACTINIC KERATOSIS, SUN-INDUCED SKIN DAMAGE

93/94-1007 DERMATOLOGY, PUBLIC HEALTH, SKIN PIGMENTATION, COSMETIC APPLICATIONS/TATTOOS, TATTOO REMOVAL, TATTOOING

93/94-2506 DERMATOLOGY, ROSACEA, SKIN DISORDERS, LASER TREATMENT, ANTIBIOTIC TREATMENT, FACIAL REDNESS

93/94-2523 DERMATOLOGY, SCLERODERMA, COLLAGEN, ANGIOTENSIN-CONVERTING ENZYME (ACE), GASTROINTESTINAL DISCOMFORT, RESPIRATORY PROBLEMS, PENICILLAMINE, SKIN DISEASE

93/94-1289 DERMATOLOGY, SKIN, COLLAGEN I FORMATION, PHOTODAMAGED SKIN, TRETINOIN, RETINOIC ACID

93/94-0988 DERMATOLOGY, VITAMIN C, VITAMIN K, NUTRITION, BRUISING, BLACK-AND-BLUE MARKS, THROMBOCYTOPENIA, THROMBOCYTOPATHY, AGING, SKIN

93/94-2057 DESCHUTES RIVER, BASALT, DESERTS, FISHING LIMITS, AQUATIC ECOSYSTEMS, OREGON, RECOVERY PROGRAMS, ENVIRONMENT

93/94-1548 DESERT ADAPTATION, EVOLUTION, CONVERGENT EVOLUTION, DESERT RODENTS, SEED CONSUMPTION, EVOLUTIONARY BIOLOGY

93/94-2138 DESERT ECOSYSTEM, DEFORESTATION, BIODIVERSITY, SONORAN DESSERT, IRONWOOD TREE, OLNEYA TESTOTA, SERI TRIBE, CONSERVATION

93/94-0925 DESERT ECOSYSTEMS, LEGUMES, DESERT LEGUME PROGRAM (DELEP), RHIZOBIUM BACTERIA, HORTICULTURE, MESQUITE

93/94-0925 DESERT LEGUME PROGRAM (DELEP), RHIZOBIUM BACTERIA, HORTICULTURE, MESQUITE, DESERT ECOSYSTEMS, LEGUMES

93/94-2432 DESERT PLANTS, WATER TRANSPIRATION, DROUGHT-DECIDUOUS, GIANT SANGUARO CACTUS, CACTUS, HORTICULTURE

93/94-1548 DESERT RODENTS, SEED CONSUMPTION, EVOLUTIONARY BIOLOGY, DESERT ADAPTATION, EVOLUTION, CONVERGENT EVOLUTION

93/94-1576 DESERT TORTOISE, GOPHERUS AGASSIZII, THREATENED SPECIES, TORTOISE PHYSIOLOGY, TORTOISE DIET, REPTILES

93/94-2347 DESERTIFICATION, AFRICA/LAND USE, LIVESTOCK GRAZING, RANGELAND, LAND USE-AFRICA, FOOD PRODUCTION, AGRICULTURE

93/94-1831 DESERTIFICATION, GRAZING, ECOLOGICAL DIVERSITY, ARID RANGELAND, RANGELAND DEGRADATION, ENVIRONMENTAL CONSERVATION

93/94-2454 DESERTIFICATION, SOIL FERTILITY, OXFAM, INT'L. FUND/AGRICULTURAL DEVELOPMENT, AFRICA, FARMING TECHNOLOGIES/TRADITIONAL

93/94-2057 DESERTS, FISHING LIMITS, AQUATIC ECOSYSTEMS, OREGON, RECOVERY PROGRAMS, ENVIRONMENT, DESCHUTES RIVER, BASALT

93/94-0768 DESIPRAMINE, DRUG ABUSE WARNING NETWORK, AMERICAN ASSOC.OF POISON CONTROL CTR, MENTAL HEALTH, SUICIDE, ANTIDPRSSANT DRUGS, TRICYCLICS, PROZAC (FLUOXETINE)

93/94-1137 DESTRUCTION POTENTIALS, STORM SURGES, COASTAL DAMAGE, WEATHER FORECASTING, METEOROLOGY, NOR'EASTERS, JET STREAM EFFECTS

93/94-2470 DETERGENTS, PESTICIDES, VITELLOGENIN, ESTROGENIC SUBSTANCES/POLLUTANTS, ALLIGATORS, LAKE APOPKA, WASTE DISPOSAL SITES/ANIMALS, TROUT/EUROPE, ANIMAL PROTECTION, WILDLIFE REPRODUCTION, WATER POLLUTION

93/94-0816 DETERMINIST ATTITUDES, REDUCTIONISM, EUGENICS, SOCIAL POLICY, MENTAL ILLNESS, CANCER GENES, HUMAN BEHVAIOR, GENETICS

93/94-2582 DETOXIFICATION ABILITY, TOBACCO, CIGARETTES, SMOKING, TOXINS, CANCER/LUNG, NICOTINE

93/94-0560 DEUTERON, NEUTRONS, TRITIUM NUCLEI, ENERGY PRODUCTION, CHEMISTRY, FUSION, COLD FUSION, NUCLEAR ENERGY

93/94-1976 DEVELOPED COUNTRIES, DEVELOPING COUNTRIES, UNITED NATIONS POPULATION FUND-UNFPA, INTERNATIONAL AID, FAMILY PLANNING, POPULATION ASSISTANCE AID, WORLD POPULATION GROWTH

93/94-1069 DEVELOPING COUNTRIES, AFRICA, FAMILY PLANNING, CONDOM DISTRIBUTION, BIRTH CONTROL, CONTRACEPTION

93/94-1847 DEVELOPING COUNTRIES, AGRICULTURE, GREEN REVOLUTION, HIGH-YIELD CROPS, FOOD PRODUCTION, INTERNATIONAL AID, STARVATION

93/94-1794 DEVELOPING COUNTRIES, FOREIGN AID, INDUSTRIALIZATION, ENVIRONMENTAL POLLUTION, ENVIRONMENTAL TECHNOLOGY

93/94-2244 DEVELOPING COUNTRIES, GLASS IONOMER, FLUORIDE, TOOTH DECAY, DENTAL CARE, DENTAL CARIES, TEETH SEALANTS

93/94-0439 DEVELOPING COUNTRIES, INFECTIOUS DISEASES, TUBERCULOSIS (TB), MULTI-DRUG RESISTANT TB, MYCOBACTERIUM TUBERCULOSIS, RIFAMPICIN, ISONIAZID, DRUG RESISTANCE

93/94-1586 DEVELOPING COUNTRIES, MATERNAL MORTALITY, AIDS, ORPHANS, PUBLIC HEALTH, THAILAND

93/94-1951 DEVELOPING COUNTRIES, MEDICINE, THERAPEUTIC VACCINES, PROPHYLACTIC VACCINES, HIV VACCINE, VACCINE TRIALS, MEDICAL ETHICS

93/94-1026 DEVELOPING COUNTRIES, NUTRITION, DEGENERATIVE DISEASES, DISEASES OF AFFLUENCE, CARDIOVASCULAR DISEASE, TOBACCO USE

93/94-1976 DEVELOPING COUNTRIES, UNITED NATIONS POPULATION FUND-UNFPA, INTERNATIONAL AID, FAMILY PLANNING, POPULATION ASSISTANCE AID, WORLD POPULATION GROWTH, DEVELOPED COUNTRIES

93/94-0494 DEVELOPING COUNTRIES, WORLD BANK, FOREIGN DEBT, BASIC HEALTH SERVICES, PREVENTIVE HEALTH CARE, HEALTH CARE

93/94-1088 DEVELOPING NATIONS, SANITATION, PUBLIC HEALTH, WATER QUALITY, SRI LANKA

93/94-0275 DEVELOPING-WORLD DEBT, ENVIRONMENTAL DEGRADATION, WORLD POVERTY, RESOURCE ACCOUNTING, INTERDEPENDENT HUMAN ACTIVITIES, LINKAGES

93/94-1190 DEVELOPMENT DECISIONS, ECONOMIC DEVELOPMENT, VECTOR-BORNE DISEASES, WATER RESOURCES, MALARIA, HEALTH IMPACT ASSESSMENT, PUBLIC HEALTH

93/94-2346 DEVELOPMENT PLANNING, LAND MANAGEMTNT, ECOSYSTEM-BASED MANAGEMENT, ENVIRONMENTAL MANAGEMENT, LANDSCAPE UNITS, ECOLOGY

93/94-0255 DEVELOPMENT/SHORELINES, SHORELINE DEVELOPMENT REGULATIONS, GREAT LAKES SHORELINE, WATERFRONT EROSION, FLOODING, CONSERVATION AUTHORITY (CA)

93/94-2620 DEVELOPMENTAL BIOLOGY, SONIC HEDGEHOG GENE, ZONE OF POLARIZING ACTIVITY (ZPA), LIMB ORIENTATION, EMBRYONIC CELLS, HEDGEHOG GENES, GENETIC ENGINEERING

93/94-2037 DEVELOPMENTAL CONDENSATION, LIFE-HISTORY THEORY, NATURAL SELECTION, EVOLUTIONARY DEVELOPMENT, HETEROCHRONY, RECAPITULATION

93/94-2202 DEVELOPMENTAL DELAY, LOW BIRTH WEIGHT, FAMILY HISTORY, MOTOR SKILLS, SCREENING TESTS, CHILDHOOD DISEASES, PEDIATRICS

93/94-0818 DEVELOPMENTAL GENETICS, BODY SYMMETRY, EMBRYONIC DEVELOPMENT, SITUS INVERSUS, GENE THERAPY, GENE CODING, DNA

Keyword Index

93/94-1272 DEVELOPMENTAL PATTERNING, MECHANO-CHEMICAL THEORY, DNA IMPRINTING, TURING EQUATIONS, MORPHOGENESIS, ANIMAL DEVELOPMENT

93/94-0982 DEVELOPMENTAL PSYCHOLOGY, MENTAL DISORDERS, BIOLOGICAL DEFECT, AUTISM, COGNITIVE DEVELOPMENT, BRAIN DISORDERS

93/94-2638 DEVIL'S CORKSCREW, DAIMONELIX, BEAVER BURROWS, PRAIRIE DOGS, PALEONTOLOGY

93/94-0562 DEVONIAN PERIOD, MICROFOSSILS, PANGEA, THELODONTS, OIL RESERVES, PALEONTOLOGY, FISH TAXA, VERTEBRATES

93/94-0831 DEVONIAN PERIOD, PALEONTOLOGY, FOSSILS, LAND COLONIZATION, EVOLUTION, TERRESTRIAL ANIMALS, CARNIVORES

93/94-1615 DEWORMING DRUGS, PARASITIC DISEASES, TAPE WORMS, HYMENOLOPSIS, DIMUNUTA, ANTI-PARASITE COMPOUNDS, SURFACTANTS, INTESTINAL WORM THERAPY

93/94-0183 DEXAMETHASONE, METOCLOPRAMIDE, EMETOGENIC CHEMOTHERAPY, BREAST CANCER, ANTIEMETICS, ONDANSETRON

93/94-2624 DIABETES, AGING, HUMAN GROWTH HORMONE, ACROMEGALY, GERONTOLOGY, CARPAL TUNNEL SYNDROME

93/94-2712 DIABETES, AGING, IMPOTENCE, HIGH-DENSITY LIPOPROTEINS, CHOLESTEROL, HEART DISEASE

93/94-1013 DIABETES, BLOOD GLUCOSE, NEUROLOGY, RETINOPATHY, INSULIN DEPENDENT DIABETES MELLITUS, HYPOGLYCEMIA

93/94-1980 DIABETES, CAPTOPRIL, ANGIOTENSIN CONVERTING ENZYME (ACE) , MICROALBUMINURIA, KIDNEY DISEASES, INSULIN-DEPENDENT DIABETES MELLITUS, DISEASE PROGRESSION, RENAL DISEASES

93/94-1695 DIABETES, CORONARY HEART DISEASE, AGING, MYOCARDIAL INFARCTION, RISK FACTORS/CORONARY DISEASE, SMOKING, BLOOD PRESSURE

93/94-0416 DIABETES, DIET, EXERCISE, INSULIN, PRECAUTIONS/EXCERCISE, N-ID DIABETES MELLITUS, NON-INSULIN DEPENDENT (N-ID)

93/94-0415 DIABETES, DISEASE DESCRIPTION/DIABETES, ADULT-ONSET DIABETES, TYPE II DIABETES, EXERCISE, OBESITY, FAMILY HISTORY

93/94-1612 DIABETES, GLYCEMIC CONTROL, RENAL BLOOD SUGAR MONITORING, MORTALITY/DIABETES, DIABETIC NEPHROPATHY, KIDNEY DISEASE, TREATMENT IMPROVEMENTS/DIABETES

93/94-1029 DIABETES, INSULIN INJECTIONS, IMMUNE SYSTEM, BLOOD GLUCOSE LEVEL, ISLETS OF LANGERHANS, JUVENILE DIABETES, BETA CELLS

93/94-2198 DIABETES, INSULIN-DEPENDENT DIABETES, RETINOPATHY, NEPHROPATHY, NEUROPATHY, GLUCOSE LEVELS

93/94-0400 DIABETES, LEUKEMIA, INTERLEUKIN-1, DISEASE MECHANISMS, PROSTAGLADINS, PITUITARY HORMONES, AUTOIMMUNE DISEASES

93/94-0090 DIABETES, NON-INSULIN-DEPENDENT DIABETES, TUMOR NECROSIS FACTOR-ALPHA (TNF), TNF-ALPHA, OBESITY-LINKED DIATETES, SEPTIC SHOCK, GLUT4, FAT CELLS

93/94-1509 DIABETES, OBESITY, PHYSICAL ACTICITY, KIDNEY FAILURE, INSULIN, PANCREAS, BLOOD GLUCOSE

93/94-0694 DIABETES, SNORING, WEIGHT/HEALTH, MALES/HEALTH, OBESITY, OVERWEIGHT/MEN, HEART DISEASE

93/94-1729 DIABETES, SYNDROME X, PANCREAS, GLUCAGON, BLOOD SUGAR, HEART ATTACK, INSULIN RESISTANCE, HYPERTENSION

93/94-1912 DIABETES CAUSES, IDIOPATHIC DIABETES, INSIPIDUS, PITUITARY STALK, LYMPHOCYTIC, INFUNDIBULONEUROHYPOPHYSITIS, HYPERINTENSE SIGNAL, VASOPRESSIN

93/94-0741 DIABETES MELLITIS, EXPER'L.ALLERGIC ENCEPHALOMYELITIS, ATHEROSCLEROSIS, BETA-INTERFERON, AUTOIMMUNE DISEASES, MULTIPLE SCLEROSIS, RHEUMATOID ARTHRITIS

93/94-0115 DIABETES MELLITUS, HYPERGLYCEMIA, PREGNANCY, GLUCOSE TOLERANCE TEST, MATERNAL AGE, GESTATIONAL DIABETES

93/94-1379 DIABETES MELLITUS, HYPERTENSION, DIABETIC NEPHROPATHY, KIDNEY FUNCTION, DRUG TRIALS, MEDICINE

93/94-1916 DIABETES MELLITUS, HYPERTENSION, SMOKING, MORTALITY, BLOOD PRESSURE, HEART DISEASE, CARDIOMYOPATHY

93/94-1332 DIABETES MELLITUS, INSULIN DEPENDENCE, PROSPECTIVE STUDIES, NAVAL HEALTH RESEARCH

93/94-2336 DIABETES MELLITUS, MITOCHRONDRIAL DNA MUTATION, GUANINE, ADENINE, DEAFNESS, TRANSFER RNA, GENETICS

93/94-0105 DIABETES MELLITUS, OSTEOPOROSIS, NON-INSULIN-DEPENDENT DIABETES, BONE MINERAL DENSITY, OSTEOPENIA, HYPERGLYCEMIA

93/94-2022 DIABETES MELLITUS, PANCREATIC CANCER, IAPP (ISLET AMYLOID POLYPEPTIDE), CANCER, MEDICINE

93/94-2507 DIABETES MELLITUS, SERIAL HEMOGLOBIN A., BIRTH CONTROL PILLS, ORAL CONTRACEPTIVES, RENAL COMPLICATIONS, RETINAL COMPLICATIONS

93/94-2233 DIABETIC COMPLICATIONS CONTROL, REPETITIVE DNA SEQUENCES, VITAMIN E, ORAL TOLERIZATION, MULTIPLE SCLEROSIS, HYPERCHOLESTEROLEMIA/FAMILIAL, MEDICAL ADVANCES, HEALTH

93/94-1612 DIABETIC NEPHROPATHY, KIDNEY DISEASE, TREATMENT IMPROVEMENTS/DIABETES, DIABETES, GLYCEMIC CONTROL, RENAL BLOOD SUGAR MONITORING, MORTALITY/DIABETES

93/94-1379 DIABETIC NEPHROPATHY, KIDNEY FUNCTION, DRUG TRIALS, MEDICINE, DIABETES MELLITUS, HYPERTENSION

93/94-0097 DIABETICS, HEART ATTACK RISKS, CORONARY DISEASES, PHYSICAL ACTIVITY, MORTALITY RISKS, INSULIN-DEPENDENT DIABETES, EXERCISE

93/94-1224 DIAG. & RECOMMENDATION INTG. SYSTEM, GREENHOUSES, LYCOPERSICON ESCULENTUM, PLANT NUTRITION, TOMATOES, PRINCIPAL COMPONENT ANALYSIS (PCA), COMPOSITIONAL NUTRIENT DIAGNOSIS

93/94-0374 DIAGNOSIS/CF, LUNG FUNCTION, CYSTIC FIBROSIS (CF), THERAPY STUDY, ENGINEERED VIRUSES, CF TRANSMEMBRANE CONDUCTANCE REG., SWEAT TEST, TRYPSINOGEN, AMILORIDE, INHERITED DISEASES

93/94-0379 DIAGNOSIS/PD, PARKINSON'S DISEASE (PD), NEUROLOGICAL DISORDERS, DOPAMINE, NEUROTRANSMITTERS

93/94-1037 DIAGNOSTIC ASSAYS, POLYACRYLAMIDE-GEL ELECTROPHORESIS, ASTROVIRUSES, PICOBIRNAVIRUSES, DIARRHEA, ENTERIC VIRUSES, HUMAN IMMUNODEFICIENCY VIRUS (HIV)

93/94-2395 DIAGNOSTIC IMAGES, X-RAYS, COMPUTED TOMOGRAPHY (CT) SCANNING, MAGNETIC RESONANCE IMAGING (MRI), ULTRASOUND IMAGING

93/94-0095 DIAGNOSTIC IMAGING, IMAGING TECHNIQUES, PROSTATE CANCER, MAGNETIC RESONANCE IMAGING, ULTRASONOGRAPHY, DISEASE PREVALENCE-OVERESTIMATIONS

93/94-0389 DIAGNOSTIC PROCEDURES, HEART ATTACKS, CARDIOLOGY, ACUTE INFERIOR MYOCARDIAL INFARCTION, RIGHT VENTRICULAR INFARCTION, ST-SEGMENT ELEVATION, IN-HOSPITAL MORTALITY

93/94-2401 DIAGNOSTIC PRODUCTS, BIOMATERIALS, PHARMACEUTICAL PREPARATIONS, EXTRACORPOREAL DEVICES, SOFT TISSUE REPLACEMENT, MEDICAL ADHESIVES

93/94-0223 DIAGNOSTIC TECHNIQUES, CANCER RISK, ONCOLOGY, OVARIAN CANCER, SERUM CA-125

93/94-0232 DIAGNOSTIC TECHNIQUES, MONOCLONAL ANTIBODIES (MAb), BIOTECHNOLOGY, DNA PROBES, DRUG MONITORING, MAb TESTING

93/94-0161 DIAGNOSTIC TESTS, ANTIBODY MIMICS, DRUG DETECTION, MOLECULAR IMPRINTING, IMMUNOASSAY TECHNIQUES

93/94-0213 DIAGNOSTIC TESTS, BLOOD CHEMISTRY, FETAL DISTRESS, INTRAUTERINE GROWTH RETARDATION, FETAL GROWTH RETARDATION, OBSTETRICS

93/94-1346 DIAGNOSTIC TESTS, CHLAMYDIA TRACHOMATIS, SEXUALLY TRANSMITTED DISEASES (STDS), ENZYME IMMUNOASSAY, DIRECT FLUORESCENT ANTIBODY, SCREENING/CHLAMYDIA

93/94-0288 DIAGNOSTIC TESTS, PHLEBOTOMY, IRON OVERLOADING DISORDERS, SCREENING TESTS, HEMOCHROMATOSIS, IRON ABSORPTION, BLOOD CHEMISTRY, HEREDITARY DISEASES

93/94-0888 DIAGNOSTIC TESTS, TUMOR MARKER TESTS, PROSTATE-SPECIFIC ANTIGEN (PSA) TEST, PROSTATE CANCER, OVARIAN CANCER, COLON CANCER, ALPHA-FETOPROTEIN TEST (AFP), DNA-BASED TUMOR MARKER TESTS

93/94-0685 DIAGNOSTIC TESTS/HEARING, HUMAN EAR, SOUND DETECTION, OTOACOUSTIC EMISSIONS, HEARING DIFFICULTIES, EARS, HAIR CELLS/EARS, INNER EAR

93/94-1405 DIAGNOSTIC TESTS/LIVER CANCER, LIVER CANCER, CHRONIC HEPATITIS, CANCER/LIVER, CIRRHOSIS, ALPHA-FETOPROTEIN, HEPATOCELLULAR CARCINOMA

93/94-1348 DIAGNOSTIC TESTS/TB, VACCINE DEVELOPMENT/TB, HUMAN IMMUNODEFICIENCY VIRUS (HIV), GLOBAL HEALTH, INFECTIOUS DISEASES, WORLD HEALTH ORGANIZATION (WHO), TUBERCULOSIS

93/94-0403 DIAGNOSTIC TOOLS, COMPUTER PROGRAMS/HEART, HEART, ELECTRIC FIELDS, WOLFF-PARKINSON-WHITE SNYDROME, CARDIOLOGY

93/94-0393 DIAGNOSTIC TOOLS, SENSES/SMELL, DISEASE MARKERS, ODOR IDENTIFICATION, OLFACTORY TESTING, ALZHEIMER'S DISEASE

93/94-1432 DIAGNOSTIC TOOLS/BLOOD TESTS, GENETICS, GENES/CANCER, COLON CANCER (CC), UTERINE CANCER, CANCER/GENETIC PREDISPOSITION, HEREDITARY NONPOLYPOSIS CC

93/94-1325 DIALYSIS PATIENTS, KIDNEY TRANSPLANTS, MORTALITY RISK, CADAVERIC RENAL TRANSPLANTS, RENAL TRANSPLANTS

93/94-0893 DIAMOND, ORGANIC SYNTHESIS, MICROELECTRONICS, CARBON POLYMERS

93/94-0678 DIAPHAGM INJURIES, FIGHT INJURIES, BODY INJURIES, SOLAR PLEXUS, CAULIFLOWER EAR, GROIN INJURY, PHRENIC NERVE, INJURIES/BOXING

93/94-0470 DIAPHRAGM, CERVICAL CAP, SPONGE, BIRTH CONTROL, FAMILY PLANNING, CONTRACEPTIVE EFFICACY, BARRIER METHODS

93/94-0069 DIAPIRS, BRINE SEEPS, CORAL REEFS, FLOWER GARDEN BANKS, NATIONAL MARINE SANCTUARIES, MARINE BIOLOGY, REEF-BUILDING ORGANISMS

93/94-0772 DIARRHEA, ACUTE RESPIRATORY DISEASES, PNEUMONIA, WORLD SUMMIT FOR CHILDREN PROGRAM, BREAST-FEEDING, CHILDHOOD DISEASEs, WORLD HEALTH ORGANIZATION (WHO)

93/94-1019 DIARRHEA, BISMUTH SUBSALICYLATE, INFANT DIARRHEA, ORAL REHYDRATION, CHILDHOOD ILLNESSES

93/94-1646 DIARRHEA, CHILDHOOD DISEASE, HUMAN IMMUNODEFICIENCY VIRUS (HIV), MALNUTRITION, IMMUNOSUPPRESSION, AFRICA/DISEASE

93/94-1037 DIARRHEA, ENTERIC VIRUSES, HUMAN IMMUNODEFICIENCY VIRUS (HIV), DIAGNOSTIC ASSAYS, POLYACRYLAMIDE-GEL ELECTROPHORESIS, ASTROVIRUSES, PICOBIRNAVIRUSES

93/94-1342 DIARRHEA, FOREIGN TRAVEL, DRUG THERAPY, PROPHYLAXIS/ANTIMICROBIAL, INFECTIOUS DISEASES, TRAVELER'S DIARRHEA, INTESTINAL DISORDERS

93/94-1629 DIARRHEA, GASTROENTERITIS, GASTROGARD, INTESTINAL INFECTIONS, ROTAVIRUS/INTESTINES, POWDERED MILK, COWS/ROTAVIRUS ANTIBODIES, AIDS/CRYPTOSPORIDIUM, INFANT MORTALITY

93/94-1897 DIARRHEA, GASTROENTEROLOGY, BOWEL TRANSIT, GUT MOTOR DYSFUNCTION, CARCINOID SYNDROME

93/94-1954 DIARRHEA, HUMAN IMMUNODEFICIENCY VIRUS (HIV), ACQUIRED IMMUNODEFICIENCY SYNDROME, PEDIATRICS, NEONATAL INFECTIONS, INFANT MORBIDITY

93/94-1290 DIARRHEA, MALARIA, HEPATITIS, ESCHERICHIA COLI, DYSENTERY, FOREIGN TRAVEL, HEALTH RISKS

93/94-1634 DIARRHEA, METRONIDAZOLE, HOSPITAL-ACQUIRED INFECTIONS, GASTROENTEROLOGY, CLOSTRIDIUM DIFFICILE, PSEUDOMEMBRANOUS COLITIS, ANTIBIOTIC THERAPY

93/94-2560 DIARRHEA, PATHOGENS, EPIDEMIOLOGY, WATER PURIFICATION, DISEASE CONTROL, DARWIN, CHARLES, SNOW, JOHN, EVOLUTION

93/94-1953 DIARRHEA, TRAVEL/INTERNATIONAL, VACCINATIONS, YELLOW FEVER, CHOLERA, MALARIA, FOOD CONTAMINATION

93/94-0452 DIARRHEAL DISEASES, PANDEMICS/CHOLERA, CHOLERA, VIBRIO CHOLERAE, WORLD HEALTH ORGANIZATION (WHO), EPIDEMICS

93/94-0555 DIARRHEIC SHELLFISH POISONING (DSP), PARALYTIC SHELLFISH POISONING (PSP), MARINE POLLUTION, FOOD POISONING, FRANCE, HEAVY METAL CONTAMINATION, CONTAMINATED BIVALVES, SHELLFISH, DINOFLAGELLATE TOXINS

93/94-0624 DIATOMS, ALGAL LAYERS, PACIFIC OCEAN, FOSSILS/ALGAE, OCEAN SURFACE, SEAFLOOR SEDIMENTS

93/94-0480 DIAZEPAM, SEDATIVES, DRUG THERAPY, BENZODIAZEPINE, ANXIETY DISORDERS, ANXIOLYTIC MEDICATION

93/94-1888 DICEROS BICORNIS, RHINO DEHORNING, POACHING, INTERVEN.TECHNIQUE/ANIMAL EXTINCTION, SPECIES PRESERVATION, ANIMAL CONSERVATION STRATEGIES, BLACK RHINOS

93/94-0014 DICHOGAMY, PROTANDRY, PROTOGYNY, BOTANY, FLOWER POLLINATION, PLANT BEHAVIOR, SELF-FERTILIZATION, ANGIOSPERMS, MONOECY

93/94-2247 DIDANOSINE, ZALCITABINE, ZIDOVUDINE, ACQUIRED IMMUNODEFICIENCY SYNDROME, AIDS, HUMAN IMMUNODEFICIENCY VIRUS, HIV TREATMENT

93/94-0143 DIDEOXYINOSINE (ddI), NEVIRAPINE, HIV REPLICATION INHIBITION, ACQUIRED IMMUNODEFIEICNCY SNYDROME, AIDS/COMBINATION DRUG THERAPY, HUMAN IMMUNODEFICIENCY VIRUS (HIV), CONVERGENT COMBINATION THERAPY, ZIDOVUDINE (AZT)

93/94-0520 DIELS-ALDER REACTION, DIENE, DIENOPHILE, CHEMISTRY, ARTIFICIAL ENZYME, RECEPTOR MOLECULE

93/94-0520 DIENE, DIENOPHILE, CHEMISTRY, ARTIFICIAL ENZYME, RECEPTOR MOLECULE, DIELS-ALDER REACTION

93/94-0520 DIENOPHILE, CHEMISTRY, ARTIFICIAL ENZYME, RECEPTOR MOLECULE, DIELS-ALDER REACTION, DIENE

93/94-1485 DIET, ALTERNATE FOODS, COTTONSEED, CANOLA, SOY-BASED FOOD PRODUCTS, CHESTNUTS, FOOD AND DRUG ADMINISTRATION (FDA)

Keyword Index

93/94-0358 DIET, ANIMAL FOOD PRODUCTS, LOW-FAT FOODS, SOMATOTROPIN, BETA-AGONISTS, CHOLESTEROL, NUTRITION, HUMAN HEALTH

93/94-1678 DIET, BILE-ACID-BINDING RESINS, NIACIN, HMG-CoA REDUCTASE INHIBITORS, CORONARY ARTERY DISEASE, BLOOD CHOLESTEROL, HIGH-DENSITY LIPOPROTEIN, LOW-DENSITY LIPOPROTEIN

93/94-1608 DIET, BOWEL DISORDERS, GASTROENTEROLOGY, IRRITABLE BOWEL SYNDROME, ABDOMINAL PAIN, PLACEBO EFFECT, FIBER SUPPLEMENTATION

93/94-0586 DIET, CARDIOLOGY, CARDIOVASCULAR DISEASE, ATHEROSCLEROSIS, CHOLESTEROL, HEALTH EDUCATION

93/94-0086 DIET, CATARACTS, EYE DISEASES, ANTIOXIDANTS, RISK FACTORS/CATARACTS, SMOKING, ULTRAVIOLET (UV) LIGHT

93/94-0627 DIET, CHILDREN/HEALTH, FRUITS, VEGETABLES, PESTICIDES, AGRICULTURAL CHEMICALS, TOXICOLOGY

93/94-1639 DIET, CHOLESTEROL, BLOOD PRESSURE, DYSLIPIDEMIA, OBESITY, SODIUM, HEART DISEASE, CORONARY HEART DISEASE, RISK FACTORS/HEART DISEASE

93/94-0059 DIET, CHOLESTEROL, TRIGLYCERIDES, OMEGA-3 FATTY ACIDS, FAT, PHYSIOLOGY, POLAR BEARS

93/94-1330 DIET, CIGARETTES, ALCOHOL CONSUMPTION, CANCER, SINUS DISEASES, SMOKING, ONCOLOGY, NASOPHARYNGEAL NEOPLASMS

93/94-0482 DIET, CIGARETTES, DIETARY FIBER, SMOKING, ONCOLOGY, CORONARY HEART DISEASE

93/94-1972 DIET, COFFEE, BONE MINERAL DENSITY, OSTEOPOROSIS, CAFFEINE, MILK, POPULATION WOMEN/BONE DENSITY

93/94-2514 DIET, ENDOSCOPIC RETROGRADE, CHOLANGIOPANCREATOGRAPHY, SMOKING/CIGARETTE, PANCREATIC CANCER, CANCER RESEARCH, ONCOGENES, RISK FACTORS/CANCER

93/94-0416 DIET, EXERCISE, INSULIN, PRECAUTIONS/EXCERCISE, N-ID DIABETES MELLITUS, NON-INSULIN DEPENDENT (N-ID), DIABETES

93/94-2199 DIET, FAT INTAKE, CHOLESTEROL INTAKE, HEART DISEASE, CORONARY ARTERY BYPASS GRAFTING, ANGIOPLASTY, ATHEROSCLEROSIS, ORNISH PROGRAM

93/94-0700 DIET, FAT INTAKE, SATURATED FAT, EPIDEMIOLOGY, ONCOLOGY, BREAST CANCER

93/94-2549 DIET, FOOD AND DRUG ADMINISTRATION (FDA), NUTRITION, MACRONUTRIENTS, FAT SUBSTITUTES, FOOD ADDITIVES

93/94-1619 DIET, GARLIC, PSYLLIUM, OAT BRAN, SATURATED FAT, CHEESE/LOW FAT, FAT INTAKE, HIGH-DENSITY LIPOPROTEINS (HDL), CHOLESTEROL LEVELS

93/94-1791 DIET, HEALTH, NATIVE PLANTS, FOOD SOURCES, KANGAROO FARMING, AUSTRALIAN FOOD

93/94-0695 DIET, HEALTH, PREVENTIVE HEALTH CARE, DEFICIENCY DISEASES, NUTRIENT EXCESSES, NUTRITIONAL SCIENCE

93/94-0724 DIET, HEART DISEASE, WALNUT CONSUMPTION, LIPID LEVELS, BLOOD PRESSURE, NUTS/HEART DISEASE, CHOLESTEROL LOWERING, NUTRITION

93/94-1033 DIET, HIGH-DENSITY LIPOPROTEINS, TRIGLYCERIDES, GALLSTONES, SUGAR INTAKE, BILIARY TRACT CANCER, CANCER RISKS

93/94-2098 DIET, LIPOPROTEINS, ALCOHOL CONSUMPTION, HEART DISEASE, SERUM LIPOPROTEINS, MYOCARDIAL INFARCTION

93/94-0466 DIET, MENOPAUSE, CANCER/BREAST, BREAST CANCER, ALCOHOL INTAKE

93/94-1973 DIET, MILK CONSUMPTION, CANCER/COLON, COLORECTAL CANCER, CALCIUM, VITAMIN D, DAIRY FOODS

93/94-2411 DIET, NITROSAMINES, NITRITES, VITAMIN C, CANCER/STOMACH, STOMACH CANCER, GASTRIC CANCER

93/94-2114 DIET, NUTRITION, MATERNAL ANEMIA, PREGNANCY, IRON SUPPLEMENTATION, ANEMIA

93/94-2113 DIET, NUTRITION, SMOKING, SATURATED FAT, LUNG CANCER, CANCER RISK, FAT INTAKE

93/94-0767 DIET, OMEGA-3 POLYUNSATURATED FATTY ACIDS, IMMUNE SYSTEM DISEASES, FASTING EFFECTS/RHEUMATOID ARTHRITIS, RHEUMATOID ARTHRITIS (RA)

93/94-0730 DIET, OXALATE, POTASSIUM, UROLOGY, KIDNEY STONES, CALCIUM INTAKE

93/94-1187 DIET, SEAFOOD CONSUMPTION, LIFE EXPECTANCY, CHOLESTEROL, TAURINE, OMEGA-3, CARDIOPROTECTIVE SUBSTANCES, FISH CONSUMPTION, JAPAN

93/94-0703 DIET DRUGS, NUTRITION, APPETITE SUPPRESSANTS, FAT ABSORPTION, AMPHETAMINES, DRUGS/DIET, TETRAHYDROLIPISIN (THL), OBESITY

93/94-0602 DIET FOODS, FAT SUBSTITUTES, OLESTRA, TRIGLYCERIDES, SYNTHETIC FOOD SUBSTANCES, NUTRITION, FOOD AND DRUG ADMINISTRATION (FDA)

93/94-0684 DIET OXALATE, CALCIUM INTAKE, ANIMAL PROTEIN, UROLOGY, URINARY TRACT DISORDERS, KIDNEY STONES

93/94-1204 DIET PILLS, TEENAGE DIETING, USDA FOOD PYRAMID, EXERCISE, OBESITY, ADOLESCENT OBESITY, FAD DIETS

93/94-0417 DIET RESISTANCE, FOOD INTAKE, OBESITY, CALORIC INTAKE, EXERCISE, ENERGY EXPENDITURE, THERMOGENESIS

93/94-0180 DIET SUPPLEMENTATION, VITAMIN E, ANTIOXIDANTS, AGE-RELATED DISEASES, HEART DISEASES, CAROTENOIDS, ATHEROSCLEROSIS, LOW-DENSITY LIPOPROTEINS (LDL)

93/94-0092 DIET THERAPY, HYPERCHOLESTEROLEMIA, LOVASTATIN, CHOLESTEROL, FAT INTAKE, LIPOPROTEIN LEVELS

93/94-1188 DIET/JAPAN, PROTEIN CONSUMPTION, FAMILY SIZE, GROWTH STATISTICS, HEIGHT INCREASES, JAPAN, BODY SIZE

93/94-1277 DIET/MONKEYS, CAPTIVITY/FORAGING, MONKEYS, ANIMAL BEHAVIOR, SQUIRREL MONKEYS, FORAGING

93/94-1493 DIETARY AGENTS/LDL, TEA, LOW-DENSITY LIPOPROTEIN CHOLESTEROL, LDL, HEART DISEASE, FLAVONOIDS, FOOD CHEMICALS, ANTIOXIDANTS

93/94-0481 DIETARY CALCIUM, HYPERTENSION, BONE MINERALIZATION, BLOOD PRESSURE

93/94-2278 DIETARY COMPOSITION, CARBOHYDRATES, FATS, NUTRITION, MORTALITY, POPULATION STUDIES

93/94-2612 DIETARY FAT, FOOD LABELING LAW, PROCESSED FOOD, LOW-FAT FOODS, LOW-CALORIE FOODS

93/94-0321 DIETARY FAT, SERUM LIPID LEVELS, HEALTH/NUTRITION, WALNUTS, NUTS, CHOLESTEROL, LIPOPROTEINS

93/94-0592 DIETARY FAT, SUPERCRITICAL FLUID EXTRACTION, MILKFAT, FOOD SCIENCE, CHOLESTEROL, DAIRY PRODUCTS

93/94-0786 DIETARY FAT, VITAMIN INTAKE, ONCOLOGY, BREAST CANCER, CANCER RISK

93/94-1541 DIETARY FIBER, GARLIC, FRUITS, VEGETABLES, CANCER/COLON, RISK REDUCTION, COLON CANCER

93/94-0482 DIETARY FIBER, SMOKING, ONCOLOGY, CORONARY HEART DISEASE, DIET, CIGARETTES

93/94-0571 DIETARY GUIDELINES, NUTRITION, FOOD GUIDE PYRAMID, LABELING/FOOD, FOOD AND DRUG ADMINISTRATION (FDA), NEW LABEL DESCRIPTORS, DAILY VALUES [DVs]

93/94-1070 DIETARY INFORMATION, DAILY INTAKE VALUES, FOOD LABELS, HEALTH INFORMATION, NUTRITION LABELS

93/94-1071 DIETARY INFORMATION, FOOD AND DRUG ADMINISTRATION (FDA), FOOD LABELS, HEALTH CLAIMS, NUTRITION LABELS

93/94-1074 DIETARY INFORMATION, FOOD LABELS, HEALTH CLAIMS, NUTRITION LABELS, FOOD AND DRUG ADMINISTRATION (FDA)

93/94-1073 DIETARY INFORMATION, FOOD LABELS, LABELS, NUTRITION LABELS, FOOD AND DRUG ADMINISTRATION (FDA), PROCESSED FOODS

93/94-2511 DIETARY IRON, CANCER RISK, HEMOGLOBIN, FERRITIN, IRON BUILDUP, FREE RADICALS, HEMOCHROMATOSIS

93/94-0457 DIETARY IRON, IRON ABSORPTION, HEMOCHROMATOSIS/TREATMENT, PHLEBOTOMY, SERUM TRANSFERRIN, SCREENING, SCREENING TECHNIQUES, HEREDITARY DISEASES, GENETIC DISEASES

93/94-2530 DIETARY POLICIES, CORONARY HEART DISEASE, IRON STORES, SERUM TRANSFERRIN LEVELS, MYOCARDIAL INFARCTION, HEART ATTACK, NUTRITION, MEDICINE

93/94-0754 DIETARY PRACTICES, VITAMIN A DEFICIENCY, INFECTIOUS DISEASES, DISEASE CLUSTERING, OPHTHALMOLOGY, XEROPHTHALMIA

93/94-1302 DIETARY SUPPLEMENTATION, N-3 FATTY ACIDS, FISH OIL, SKIN DISORDERS, EICOSAPENTAENOIC ACID, DOCOSAHEXAENOIC ACID, CORN OIL, PSORIASIS

93/94-2535 DIETARY SUPPLEMENTS, DUNALIELLA BARDAWIL, CAROTENE, ALGAE, VITAMIN ADDITIVES, CANCER TREATMENT, SYNTHETIC B-CAROTENE, ANTIOXIDANTS, BETA-CAROTENE, NUTRITION

93/94-1368 DIETARY SUPPLEMENTS, FOOD AND DRUG ADMINISTRATION (FDA), UNSAFE DIETARY SUPPLEMENTS, NUTRIENT LEVELS, VITAMIN INTAKE/SIDE EFFECTS, PUBLIC HEALTH

93/94-1996 DIETARY SWEETENERS, CHILDRENS' DIET, BEHAVIOR/CHILDREN, NUTRITION, HYPERACTIVITY, SUGAR, ASPARTAME

93/94-2237 DIETARY THERAPY, DRUG TREATMENT, CHOLESTEROL, TOTAL CHOLESTEROL LEVEL, CORONARY HEART DISEASE

93/94-2613 DIETHYLSTILBESTROL, ONCOLOGY, TAMOXIFEN, BREAST CANCER, ENDOMETRIAL CANCER

93/94-1107 DIETHYLSTILBESTROL (DES), TESTICULAR CANCER, ESTROGENIC-LIKE POLLUTANTS, POLYCHLORINATED BIPHENYLS (PCBS), BREAST CANCER, REPRODUCTIVE TRACT ABNORMALITIES

93/94-0465 DIETING, SELF-INDUCED VOMITING, LAXATIVE USE, EATING DISORDERS, BULIMIA, ANOREXIA NERVOSA, BINGE EATING

93/94-1004 DIETS, ABDOMINAL CRAMPING, LACTOSE INTOLERANCE, LACTASE PRODUCTION, DAIRY FOODS, DAIRY FOOD CONSUMPTION

93/94-0082 DIETS, ENERGY EXPENDITURE, WEIGHT CONTROL, OBESITY, CALORIC INTAKE, METABOLISM, BODY WEIGHT SET POINT

93/94-2230 DIETS, EXERCISE, WEIGHT-REDUCING DRUGS, WEIGHT-LOSS PROGRAMS, OBESITY, BODY MASS INDEX (BMI), PUBLIC HEALTH

93/94-0679 DIETS, SET POINT, ENERGY EXPENDITURE, OBESITY, WEIGHT LOSS

93/94-1856 DIGESTION/BIRDS, BIRDS/FRUIT-EATING, AMERICAN ROBIN, TURDUS MIGRATORIUS, AVIAN FRUIT SELECTION, FORAGING THEORY

93/94-1890 DIGESTIVE PHYSIOLOGY, ANIMAL MODELS, INTESTINAL PROBLEMS/MODELS, METABOLISM/SNAKES, SNAKES

93/94-1177 DIGITAL ELECTRONICS, TRANSISTORS, HETEROJUNCTIONS, SOLID-STATE ELECTRONICS, INFORMATION ECONOMY, ELECTRONICS

93/94-1904 DIGITAL RECTAL EXAMINATION, CANCER, RADICAL PROSTATECTOMY, PROSTATE-SPECIFIC ANTIGEN, ONCOLOGY, PROSTATE CANCER

93/94-1620 DIGOXIN, DIURETICS, VASODILATORS, LEFT VENTRICLE, HEART FUNCTION, AORTIC REGURGITATION, BLOOD FLOW, VALVULAR ABNORMALITIES

93/94-1076 DIGOXIN THERAPY, CHRONIC HEART FAILURE, ANGIOTENSIN-CONVERTING ENZYME (ACE), ACE INHIBITORS, RADIANCE STUDY, CARDIOVASCULAR PHARMACOLOGY

93/94-2472 DIHYDROPYRROLIZINES, SPECIES IDENTIFICATION/SMELL, BUTTERFLIES, PHEROMONES, ANIMAL BEHAVIOR, MILKWEED BUTTERFLIES, CHEMICAL PRODUCTION/BUTTERFLIES

93/94-0788 DILANTIN, FELBAMATE, GRAND MAL SEIZURES, LENNOX-GASTAUT SYNDROME, EPILEPSY, BRAIN SIGNALS

93/94-0467 DILTIAZEM, TRANSPLANT PATIENT THERAPY, CORONARY ARTERY DISEASE, HEART TRANSPLANTATION, CALCIUM-CHANNEL BLOCKERS

93/94-1765 DIMERIZATION, GYMNOSPERM WOOD, BIOMASS COMBUSTION EMISSIONS, PLANT CLASSES, LIGNIN PYROLYSIS PRODUCTS

93/94-1233 DIMETHYL SULFIDE, SULFUR, CLOUD FORMATION, MARINE LIFE, ALGAL BLOOMS, GLOBAL WARMING

93/94-1460 DIMETHYL SULFIDE (DMS), METHANE SULFONIC ADIC (MSA), BIOGENIC SULFUR, ANTHROPOGENIC SULFUR, FOSSIL FUELS, SULFUR

93/94-1455 DIMETHYL SULFIDE (DMS), VOSTOK ICE CORE, ALGAE, GAIA HYPOTHESIS, OXYGEN, METHANE, BIOLOGICAL SYSTEMS

93/94-2611 DIMETHYLANILINE(2,6-), CANCER, PHARMACEUTICALS, LIDOCAINE, ANESTHETICS, CARCINOGENS

93/94-1615 DIMUNUTA, ANTI-PARASITE COMPOUNDS, SURFACTANTS, INTESTINAL WORM THERAPY, DEWORMING DRUGS, PARASITIC DISEASES, TAPE WORMS, HYMENOLOPSIS

93/94-1538 DINITROGEN FIXATION, WATER TABLE DEPTH, NITROGEN, CROP SCIENCE, AGRICULTURE, PEANUTS, ARACHIS HYPOGAEA L.

93/94-0555 DINOFLAGELLATE TOXINS, DIARRHEIC SHELLFISH POISONING (DSP), PARALYTIC SHELLFISH POISONING (PSP), MARINE POLLUTION, FOOD POISONING, FRANCE, HEAVY METAL CONTAMINATION, CONTAMINATED BIVALVES, SHELLFISH

93/94-0806 DINOSAUR COVE, LEAELLYNASAURA, DINOSAURS, FOSSILS, PALEONTOLOGY

93/94-2643 DINOSAUR PHYSIOLOGY, GROWTH RINGS, MAXILLOTURBINALS, COLD-BLOODED ANIMALS, WARM-BLOODED ANIMALS, PALEONTOLOGY, ENDOTHERMS, ECOTHERMS

93/94-2319 DINOSAUR RECONSTRUCTION, DNA SEQUENCING, ACIENT DNA, GENETIC ENGINEERING, BIOLOGICAL DEVELOPMENT

93/94-0499 DINOSAURS, EVOLUTION, SAURISCHIAN, ORNITHISCHIAN, CRETACEOUS, IRIDIUM, PALEONTOLOGY

93/94-0806 DINOSAURS, FOSSILS, PALEONTOLOGY, DINOSAUR COVE, LEAELLYNASAURA

93/94-0526 DINOSAURS, IRIDIUM, METEORITE IMPACT THEORY, VOLCANOES, MASS EXTINCTIONS, CRETACEOUS-TERTIARY (K/T) BOUNDARY

93/94-2632 DINOSAURS, NATURAL HISTORY, MAMMALS, PALEONTOLOGY, MESOZOIC PERIOD, FOSSILS, MULTITUBERCULATES, ZALAMBDALESTES

93/94-0500 DINOSAURS, NUCLEIC ACIDS, DNA EXTRACTION, DNA REPLICATION, DNA ANALYSIS, TYRANNOSAURUS REX, DNA

93/94-0364 DINOSAURS, PALEONTOLOGY, AUSTRALIA, POLAR DINOSAURS, ALLOSAURUS, COLD ADAPTATIONS, EXTINCTION/DINOSAURS

Keyword Index

93/94-1118 DINOSAURS, PLIOSAURS, TERRESTRIAL EXTINCTIONS, OCEAN EXTINCTIONS, EVOLUTION, MASS EXTINCTIONS, JURASSIC PERIOD, CRETACEOUS PERIOD

93/94-0822 DINOSAURS, RAPTORS/PREHISTORIC, ANIMAL BEHAVIOR, PALEONTOLOGY, DEINONYCHUS, VELOCIRAPTOR, JURASSIC PARK

93/94-1424 DINOSAURS/EXTINCTION, AMBER RESIN, OXYGEN LEVELS, CRETACEOUS PERIOD, EVOLUTIONARY PROCESSES, PALAEONTOLOGY

93/94-0913 DIOECIOUS TREES, PLANT BEHAVIOR, BOTANY, KENTUCKY COFFEE TREES, GYMNOCLADUS DIOICUS, HORTICULTURE, TREES

93/94-1523 DIOECISM, POLLINATION, VALLISNERIA, HYDROPHILOUS POLLINATION, AQUATIC PLANTS, CONVERGENT EVOLUTION, PLANTS

93/94-1174 DIOXIN, CANCER, CHLORACNE, LYMPHORETICULOSARCOMA, MULTIPLE MYELOMA, OCCUPATIONAL HAZARDS, INDUSTRIAL ACCIDENTS

93/94-1702 DIOXIN CONTAMINATION, CANCER/DIOXIN, HODGKIN'S LYMPHOMA, MYELOID LEUKEMIA, THYROID CANCER, SEVESO YOUNG POPULATION, INDUSTRIAL ACCIDENTS

93/94-2288 DIOXIN EXPOSURE, TESTOSTERONE, GONADOTROPINS, LUTEINIZING HORMONE, REPRODUCTION, ENDOCRINE SYSTEM

93/94-1723 DIOXINS, ENVIRONMENTAL TOXICOLOGY, ENDOMETRIOSIS, TCDD EXPOSURE, TOXICOLOGY

93/94-1060 DIOXINS, EXPOSURE-RELATED DISORDERS, VIETNAM VETERANS, CHLORACNE, SOFT-TISSUE SARCOMA, HODGKIN'S DISEASE, HERBICIDE EXPOSURE, AGENT ORANGE

93/94-2513 DIOXINS, TETRACHLOROBENZO-P-DIOXIN (TCDD), IMMUNE SYSTEM, INFERTILITY, BETA-3-RECEPTOR, RHESUS MONKEYS, ENDOMETRIOSIS

93/94-0141 DIPHTHERIA, FAMILY HEALTH, DIPHTHERIA-TETANUS-PERTUSSIN (DTP), VACCINES, IMMUNIZATION RECOMMENDATIONS, POLIO

93/94-2575 DIPHTHERIA VACCINES, TETANUS VACCINES, MEASLES VACCINES, POLIO VACCINES, HEPATITIS B VACCINES, HAEMOPHILUS INFLUENZAE TYPE B (HIB), VACCINATIONS

93/94-0141 DIPHTHERIA-TETANUS-PERTUSSIN (DTP), VACCINES, IMMUNIZATION RECOMMENDATIONS, POLIO, DIPHTHERIA, FAMILY HEALTH

93/94-0112 DIPHTHERIA/TOXIC STRUCTURE, MOTHER CELLS, HEPATITIS A VACCINE, ACE INHIBITORS, ATHEROSCLEROSIS GENE, MEDICAL ACHIEVEMENT/1992, CHROMOSOME MAPPING, ULCER CURE, HEART ATTACK SURVIVAL

93/94-0356 DIPLOID, BEES, APIARY, CAPE HONEYBEES, APIS MELLIFERA CAPENSIS, AFRICAN BEES, APIS MELLIFERA SCUTELLATA, PSEUDOQUEEN BEES, PHEROMONES

93/94-0449 DIPTHERIA-TETANUS-PERTUSSIS (DTP), HAEMOPHILUS INFLUENZA TYPE b, COMBINATION VACCINES, CHILDHOOD DISEASES, VACCINATIONS, CHILDHOOD IMMUNIZATIONS

93/94-0992 DIPYRIDAMOLE, ASPIRIN THERAPY, HEART ATTACKS, CARDIOVASCULAR DISEASE, STROKES, BYPASS SURGERY

93/94-2223 DIPYRIDAMOLE-THALLIUM SCINTIGRAPHY, RADIONUCLIDE ANGIOGRAPHY, MYOCARDIAL PERFUSION, CARDIOLOGY, ABDOMINAL AORTIC SURGERY, CORONARY ARTERY DISEASE

93/94-1346 DIRECT FLUORESCENT ANTIBODY, SCREENING/CHLAMYDIA, DIAGNOSTIC TESTS, CHLAMYDIA TRACHOMATIS, SEXUALLY TRANSMITTED DISEASES (STDS), ENZYME IMMUNOASSAY

93/94-1399 DIRECTED MOLECULAR EVOLUTION, BIOCHEMICAL EXPERIMENTATION, TETRAHYMENA THERMOPHILUS, ANTICOAGULANTS, NOVEL DRUG PRODUCTION, EVOLUTIONARY BIOLOGY

93/94-2684 DIRECTIONAL DRILLING, HORIZONTAL WELLS, CONING, DOWN-HOLE MOTORS, CABLE LINE SERVICES, PETROLEUM RECOVERY

93/94-2619 DISABILITIES, AGE-RELATED DISABILITY, BODY MASS INDEX, WEIGHT GAIN, WOMEN'S HEALTH

93/94-0875 DISABILITY PERCEPTIONS, COCHLEAR IMPLANTS, DEAFNESS, DWARFISM, LITTLE PEOPLE

93/94-1354 DISABILITY-ADJUSTED LIFE YEAR (DALY), WORLD HEALTH ORGANIZATION (WHO), TUBERCULOSIS (TB), PUBLIC HEALTH, COST-EFFECTIVE DISEASE CONTROL

93/94-2058 DISASTER MANAGEMENT, TOXIC RELEASES, OCCUPATIONAL HEALTH, HEALTH-RISK ASSESSMENTS, CHEMICAL DISASTERS

93/94-0248 DISASTER RELIEF, ECOSYSTEM DEVASTATION, HURRICANES, METEOROLOGY, HURRICANE ANDREW, NATURAL DISASTERS

93/94-0453 DISCRIMINATION, HUMAN RIGHTS, PUBLIC HEALTH, WORLD HEALTH ORGANIZATION (WHO), HUMAN IMMUNODEFICIENCY VIRUS (HIV), ACQUIRED IMMUNODEFICIENCY SYNDROME, AIDS

93/94-1722 DISEASE, POLYMORPHISM, GENETIC DIVERSITY, RED QUEEN, BIOLOGICAL THEORY, PARASITES, EVOLUTION, SEX

93/94-0287 DISEASE, PREVENTION, ASTHMA HAZARDOUS WASTE, RECYCLING, RADON, PUBLIC HEALTH OBJECTIVES, HEALTH PROMOTION, ENVIRONMENTAL HEALTH

93/94-1753 DISEASE, PUBLIC HEALTH, WORLD HEALTH ORGANIZATION (WHO), WATER QUALITY, TOXIC CHEMICALS, WATER BORNE DISEASES

93/94-0754 DISEASE CLUSTERING, OPHTHALMOLOGY, XEROPHTHALMIA, DIETARY PRACTICES, VITAMIN A DEFICIENCY, INFECTIOUS DISEASES

93/94-2214 DISEASE CONTROL, ACTIVE-PARTICIPATION APPROACH, CHRONIC DISEASE, SICK ROLE, SELF-MONITORING PROCEDURES, HYPERTENSION, CARDIOVASCULAR DISEASE

93/94-2560 DISEASE CONTROL, DARWIN, CHARLES, SNOW, JOHN, EVOLUTION, DIARRHEA, PATHOGENS, EPIDEMIOLOGY, WATER PURIFICATION

93/94-0135 DISEASE DESCRIPTION/CHICKENPOX, CHICKENPOX, VARICELLA, CHILDHOOD DISEASES, ACYCLOVIR, ZOVIRAX, ASPIRIN, REYE SYNDROME

93/94-0415 DISEASE DESCRIPTION/DIABETES, ADULT-ONSET DIABETES, TYPE II DIABETES, EXERCISE, OBESITY, FAMILY HISTORY, DIABETES

93/94-0392 DISEASE DESCRIPTION/PD, PARKINSON'S DISEASE (PD), DOPAMINE, SUBSTANTIA NIGRA CELLS, LEVODOPA, FETAL TISSUE TRANSPLANTATION, NERVE CELL DEATH

93/94-0284 DISEASE DETECTION, POLLUTION MONITORING, ELECTROROTATION ASSAY, MICROBIAL DETECTION, POLYSTYRENE BEADS

93/94-0208 DISEASE DIAGNOSIS, HUMAN GENOME PROJECT, GENETIC DISCRIMINATION, MOLECULAR BIOLOGY

93/94-0734 DISEASE ERADICATION, IMMUNE SYSTEM, MICROBIAL EVOLUTION, HUMAN IMMUNODEFICIENCY VIRUS (HIV), INFECTIOUS DISEASES

93/94-1939 DISEASE ERADICATION, PUBLIC HEALTH, WORLD HEALTH ORGANIZATION (WHO), UNICEF, WORLD SUMMIT FOR CHILDREN, CHILDREN'S HEALTH, IMMUNIZATION PROGRAMS

93/94-1329 DISEASE HISTORY, ACQUIRED IMMUNODEFICIENCY SYNDROME, AIDS, ANTIGENS, CD4, IMMUNOSUPPRESSION, MORTALITY

93/94-1994 DISEASE INCIDENCE ANALYSIS, CARDIOVASCULAR MORTALITY, CANCER INCIDENCE, SMOKING-RELATED CANCERS, POPULATION AGING, PUBLIC HEALTH, ENVIRONMENTAL HEALTH

93/94-2517 DISEASE MANAGEMENT, CANCER RESEARCH, PROSTATE CANCER, SCREENING/CANCER, PROSTATE-SPECIFIC ANTIGEN (PSA)

93/94-0381 DISEASE MANAGEMENT/COPD, COPD, RESPIRATORY DISEASES, CHRONIC OBSTRUCTIVE PULMONARY DIS., AIRFLOW LIMITATION, SPIROMETRY, BRONCHODILATION, OCCUPATIONAL THERAPY, LUNG DISEASES

93/94-1295 DISEASE MARKERS, CANCER/OVARIAN, EPITHELIAL OVARIAN CANCER, POSTMENOPAUSAL WOMEN, INHIBIN, FOLLICLE-STIMULATING HORMONE (FSH), GYNECOLOGY, GRANULOSA-CELL TUMORS, TUMORS/OVARIAN

93/94-0393 DISEASE MARKERS, ODOR IDENTIFICATION, OLFACTORY TESTING, ALZHEIMER'S DISEASE, DIAGNOSTIC TOOLS, SENSES/SMELL

93/94-1021 DISEASE MECHANISMS, NEUROIMMUNOLOGY, IMMUNE RESPONSE, GLUCOCORTICOIDS, CORTICOTROPIN, PITUITARY HORMONES, CYTOKINES, ADRENAL GLANDS

93/94-0400 DISEASE MECHANISMS, PROSTAGLADINS, PITUITARY HORMONES, AUTOIMMUNE DISEASES, DIABETES, LEUKEMIA, INTERLEUKIN-1

93/94-2332 DISEASE ORIGINS, COLORECTAL CANCER, CANCER/GENETIC LINK, HEREDITARY NONPOLYPOSIS COLORECTAL , HUMAN MISMATCH REPAIR GENES, GENE MUTATIONS, MUTL HOMOLOG

93/94-1341 DISEASE OUTBREAKS, FOUNTAINS, HOTELS/DISEASE OUTBREAKS, LEGIONAIRE'S DISEASE, LEGIONELLA PNEUMOPHILA, MONOCLONAL ANTIBODY SUBTYPING, EPIDEMIOLOGIC METHODS

93/94-0755 DISEASE PREVALENCE, SPAIN, INFECTIOUS DISEASES, HUMAN T-LYMPHOTROPIC VIRUS TYPE I&II, RETROVIRUSES

93/94-0095 DISEASE PREVALENCE-OVERESTIMATIONS, DIAGNOSTIC IMAGING, IMAGING TECHNIQUES, PROSTATE CANCER, MAGNETIC RESONANCE IMAGING, ULTRASONOGRAPHY

93/94-2258 DISEASE PREVENTION, CHILDHOOD DISEASE, VACCINATIONS, IMMUNIZATION SCHEDULE, TETRAMUNE

93/94-1948 DISEASE PREVENTION, CHILDHOOD DISEASES, HEALTH CARE COSTS, VARICELLA, CHICKENPOX, VACCINATION PROGRAMS

93/94-2534 DISEASE PREVENTION, NUTRITION, CARDIOVASCULAR DISEASE, HEART ATTACKS, HEART DISEASE, FIBRINOGEN, CHOLESTEROL

93/94-2540 DISEASE PROGNOSIS, BREAST CANCER, MAMMOGRAPHY, CANCER DETECTION, CHEST ROENTGENOGRAPHY, BONE SCANS, INTENSIVE FOLLOW-UP

93/94-2541 DISEASE PROGNOSIS, FOLLOW-UP PROTOCOLS, BREAST CANCER, MAMMOGRAMS, CANCER DETECTION, MEDICAL SURVEILLANCE

93/94-0436 DISEASE PROGRESSION, ACQUIRED IMMUNODEFICIENCY SYNDROME, UGANDA, AIDS DEVELOPMENT RATES, WORLD HEALTH, HUMAN IMMUNODEFICIENCY VIRUS (HIV)

93/94-1952 DISEASE PROGRESSION, HUMAN IMMUNODEFICIENCY VIRUS (HIV), HUMAN T-CELL LYMPHOTROPIC VIRUS, TYPE I (HTLV-I), CD4+ LYMPHOCYTE COUNT, COINFECTION, B2-MICROGLOBULIN LEVELS

93/94-0440 DISEASE PROGRESSION, INFECTIOUS DISEASES, HUMAN IMMUNODEFICIENCY VIRUS (HIV), ACQUIRED IMMUNODEFICIENCY SYNDROME, ANTIRETROVIRAL DRUGS, CD4 CELL COUNTS, ZIDOVUDINE, AZT

93/94-1980 DISEASE PROGRESSION, RENAL DISEASES, DIABETES, CAPTOPRIL, ANGIOTENSIN CONVERTING ENZYME (ACE) , MICROALBUMINURIA, KIDNEY DISEASES, INSULIN-DEPENDENT DIABETES MELLITUS

93/94-0759 DISEASE RESERVOIR/LYMPHOID TISSUE, INFECTIOUS DISEASES, ACQUIRED IMMUNODEFICIENCY SYNDROME, HUMAN IMMUNODEFICIENCY VIRUS (HIV), LYMPHOID TISSUE, HIV REPLICATION, FOLLICULAR DENDRITIC CELLS, T-CELLS

93/94-1518 DISEASE RESISTANCE, FARMING, GENETIC ENGINEERING, AGRICULTURAL BREEDING, TRANSGENICS, INSECTICIDES

93/94-2141 DISEASE RESISTANCE, PLANT BREEDERS, GENETIC VARIABILITY, ENDANGERED PLANTS, PLANTS/WILD, AGRICULTURE, CULTIVATED SPECIES, DOMESTICATION

93/94-1593 DISEASE RISK, LACTATION, BREAST CANCER, MEDICINE, TUMOR REGISTRY

93/94-2100 DISEASE RISK FACTORS, CIGARETTE SMOKE, INFANT FEEDING, CHILD CARE, PEDIATRICS, OTITIS MEDIA, EAR INFECTIONS

93/94-1710 DISEASE RISK FACTORS, MEDICAL ETHICS, CANCER, WORLD HEALTH ORGANIZATION (WHO), GENETICS RESEARCH, HEREDITARY DISEASES

93/94-0134 DISEASE SURVEILLANCE PROGRAMS, VACCINES, VIRUS STRAINS-CHINA, FLU VACCINES, INFLUENZA VIRUSES

93/94-1040 DISEASE SYMPTOMS, LYME DISEASE, DEER TICKS, TICK EXPOSURE, OUTDOOR HAZARDS

93/94-0780 DISEASE TRANSMISSION, ANABOLIC STEROIDS, DRUG USE/STEROIDS, HIGH-RISK BEHAVIORS, STEROID INJECTION, HUMAN IMMUNODEFICIENCY VIRUS (HIV), ILLEGAL DRUGS, ADOLESCENTS

93/94-1967 DISEASE TRANSMISSION, ANTHROPOLOGY, AMERICAS/DISEASE INTRODUCTION, TUBERCULOSIS (TB), PALEOPATHOLOGY

93/94-0147 DISEASE TRANSMISSION, BLOOD-BORNE DISEASE, ACQUIRED IMMUNODEFICIENCY SYNDROME, AIDS, HUMAN IMMUNODEFICIENCY VIRUS (HIV), HEPATITIS B VIRUS (HBV), NEEDLESTICK INJURIES, PROTECTIVE DEVICES, HEALTH CARE WORKERS

93/94-0747 DISEASE TRANSMISSION, CENTERS FOR DISEASE CONTROL (CDC), HETEROSEXUAL TRANSMISSION, ACQUIRED IMMUNODEFICIENCY SYNDROME, HUMAN IMMUNODEFICIENCY VIRUS (HIV), INTRAVENOUS DRUG USE, AIDS/WOMEN

93/94-0437 DISEASE TRANSMISSION, FLU STRAINS, PIGS, VIRUS RESERVOIRS, VIRAL MUTATIONS, INTERSPECIES TRANSMISSION, BIRD/HUMAN VIRUSES

93/94-0152 DISEASE TRANSMISSION, HUMAN BEHAVIOR, SEXUALLY TRANSMITTED DISEASES (STDS), ACQUIRED IMMUNODEFICIENCY SYNDROME, SEXUAL BEHAVIOR, CONDOM USE

93/94-0450 DISEASE TRANSMISSION, HUMAN IMMUNODEFICIENCY VIRUS (HIV), DRUG USERS, PRISONS, SEXUALLY TRANSMITTED DISASES, NEEDLE EXCHANGE PROGRAMS, METHADONE TREATMENT

93/94-1958 DISEASE TRANSMISSION, HUMAN IMMUNODEFICIENCY VIRUS (HIV), SEXUAL RISK, AIDS, HETEROSEXUAL TRANSMISSION, WOMEN/HIV INFECTED, HUMAN BEHAVIOR

93/94-2594 DISEASE TRANSMISSION, HUMAN IMMUNODEFICIENCY VIRUS (HIV), ZIDOVUDINE, PREGNANCY, NIAID, CARRIERS/HIV, NICHD

93/94-0455 DISEASE TRANSMISSION, INFECTIOUS DISEASES, HEALTH CARE WORKERS, CONTAMINATION, EXAMINATION GLOVES, MICROORGANISM TRANSMISSION, GLOVE EFFICACY

93/94-1662 DISEASE TRANSMISSION, LENTIVIRUSES, SIMIAN IMMUNODEFICIENCY VIRUS (SIV), HUMAN IMMUNODEFICIENCY VIRUS (HIV), ACQUIRED IMMUNODEFICIENCY SYNDROME, AIDS/ORIGINS

93/94-0432 DISEASE TRANSMISSION, MALARIA, TROPICAL DISEASES, PLASMODIUM, ANOPHELES MOSQUITOES, PARASITIC DISEASES, VECTORS/MALARIA

93/94-1661 DISEASE TRANSMISSION, MORTALITY, BIRTH COHORT TECHNIQUES, INFECTION DYNAMICS, ACQUIRED IMMUNODEFICIENCY SYNDROME, AIDS, HUMAN IMMUNODEFICIENCY VIRUS (HIV)

93/94-1056 DISEASE TRANSMISSION, SANITATION, PUBLIC HEALTH, RODENTS, RATS, FOOD STORAGE

93/94-0431 DISEASE TRANSMISSION, SEXUALLY TRANSMITTED DISEASES (STD), HUMAN IMMUNODEFICIENCY VIRUS (HIV), ACQUIRED IMMUNODEFICIENCY SYNDROME, AIDS, CONDOMS, BIRTH CONTROL DEVICES

Keyword Index

93/94-1657 DISEASE TRANSMISSION, SURGERY/AIDS TRANSMISSION, AIDS, AUSTRALIA, ACQUIRED IMMUNODEFICIENCY SYNDROME, INFECTION CONTROL, HUMAN IMMUNODEFICIENCY VIRUS (HIV)

93/94-0430 DISEASE TRANSMISSION, TROPICAL DISEASES, MALARIA, SCHISTOSOMIASIS, VACCINES, VECTOR CONTROL, PESTICIDE SPRAYING, ENVIRONMENTAL MONITORING

93/94-0163 DISEASE TRANSMISSION, VIRAL HEPATITIS, INFECTIOUS DISEASES, HEPATITIS B VIRUS, INTRAVENOUS DRUG ABUSERS, SEXUAL TRANSMISSION, NEEDLE SHARING

93/94-0154 DISEASE TRANSMISSION, VIRAL INFECTIONS, INTRAVENOUS DRUG ABUSERS, AIDS, HEPATITIS C VIRUS, DRUG ADDICTION, NEEDLE SHARING

93/94-0131 DISEASE TRANSMISSION, VIRULENCE/EVOLUTION, EVOLUTION/VIRULENCE, PATHOGEN VIRULENCE, HOST-PARASITE RELATIONS, VECTOR-BORNE PATHOGENS

93/94-1335 DISEASE TRANSMISSION, WORLD HEALTH, TUBERCULOSIS, MYCOBACTERIUM TUBERCULOSIS, INFECTIOUS DISEASES

93/94-1961 DISEASE TRANSMISSION/HIV, AIDS, HUMAN IMMUNODEFICIENCY VIRUS (HIV), VIRAL TRANSMISSION, EPIDEMIOLOGY, PUBLIC HEALTH, PEDIATRIC DISEASES

93/94-2274 DISEASE TRANSMISSSION, OCCUPATIONAL HAZARDS, HEALTH CARE WORKERS, SYPHILIS, HUMAN IMMUNODEFICIENCY VIRUS (HIV)

93/94-1192 DISEASE TREATMENT, EVOLUTION/MEDICINE, DARWINIAN MEDICINE, TRAUMA, TRADITIONAL MEDICINE, TREATMENT DECISIONS

93/94-1360 DISEASE VECTORS, VIRUS MONITORING/CHICKENS, ARBOR VIRUSES, PUBLIC HEALTH, CHICKENS/DISEASE WARNINGS, MOSQUITO-BORNE DISEASES, AUSTRALIA

93/94-0324 DISEASE-RESISTANT CROPS, GENETIC ENGINEERING, RICE, TRANSGENIC PLANTS, BIOLISTICS, RED STRIPE VIRUS, RICE WATER WEEVIL, RICE TUNGRO VIRUS

93/94-2645 DISEASES, GENETIC DISEASES, EVOLUTION, INBREEDING, REPRODUCTION, PUBLIC HEALTH, GENETICS, ISOLATED COMMUNITIES

93/94-1026 DISEASES OF AFFLUENCE, CARDIOVASCULAR DISEASE, TOBACCO USE, DEVELOPING COUNTRIES, NUTRITION, DEGENERATIVE DISEASES

93/94-1779 DISINFECTION BYPRODUCTS, CHLORINE, BROMATE, OZONATION, ELECTRON BEAM IRRADIATION, DRINKING WATER DISINFECTION

93/94-1767 DISINFECTION BYPRODUCTS, STATE PRIMACY, DRINKING WATER, SAFE DRINKING WATER ACT, WATER MONITORING, WATER SUPPLIERS

93/94-0285 DISINTEGRATING GALAXIES, DRACO, URSA MINOR, DARK MATTER, DWARF GALAXIES, MILKY WAY, GALAXY MEASUREMENTS, ASTRONOMY

93/94-0338 DISSECTION, ANIMAL RIGHTS ACTIVISTS, ETHICS/SCIENCE, SCIENCE EDUCATION, NAT. ASSOC. BIOLOGY TEACHERS (NABT)

93/94-1809 DISSECTION, BRAIN DEATH, TRANSPLANTS, MEDICAL ETHICS, DEATH, RESEARCH, AUTOPSY, ORGAN DONATION

93/94-2094 DISSOCIATION, PSYCHOTHERAPY, MULTIPLE PERSONALITY DISORDER (MPD), FALSE MEMORY SYNDROME (FMS), POST-TRAUMATIC STRESS DISORDER,PTSD, ABUSE/SEXUAL, CHILDHOOD SEXUAL ABUSE, REPRESSION/MEMORY

93/94-0983 DISSOCIATIVE PSYCHOPATHOLOGY, CHILDHOOD TRAUMA, MODIFIED MEMORY/AMNESIA, MULTIPLE PERSONALITY DISORDER (MPD), ALTERNATE PERSONALITIES

93/94-0489 DISSONANCE THEORY, PSYCHOLOGY, SELF-EXEMPTING BELIEFS, PUBLIC INFORMATION CAMPAIGNS, SMOKING, CESSATION METHODS, ANTISMOKING CAMPAIGNS

93/94-0101 DISULFIRAM, ENDORPHINS, DRINKING PROBLEMS, OPIATE ANTAGONISTS, RELAPSE PREVENTION, ALCOHOLICS, NALTREXONE

93/94-1935 DIURETIC THERAPY, LIVER TRANSPLANTATION, PERITONEAL CAVITY, FLUID ACCUMULATION, ASCITES, PARACENTESIS, CIRRHOSIS, LIVER DISEASE

93/94-0782 DIURETICS, HYPERTENSION, DRUG TREATMENT, WEIGHT LOSS/HYPERTENSION, BLOOD PRESSURE, BETABLOCKERS

93/94-1620 DIURETICS, VASODILATORS, LEFT VENTRICLE, HEART FUNCTION, AORTIC REGURGITATION, BLOOD FLOW, VALVULAR ABNORMALITIES, DIGOXIN

93/94-2309 DIVALPROEX, SCHIZOPHRENIA, DEPRESSION, MENTAL ILLNESS, MANIC-DEPRESSIVE DISEASE, BIPOLAR DISORDER, LITHIUM TREATMENT

93/94-2482 DIVE INDUSTRY, MALAYSIA, TOURISTS, ANIMAL PROTECTION, NESTING SITES, TURTLES, WILDLIFE MANAGEMENT, ECOTOURISM, SIPADAN ISLAND, GREEN TURTLES

93/94-1604 DIVING, DECOMPRESSION ILLNESS, NITROGEN, ISCHEMIA, NERVE COMPRESSION, FIBRINOLYSIS, COMPLEMENT

93/94-2719 DIVING, DECOMPRESSION SICKNESS (DCS), RISKS/DCS, SCUBA DIVING, OVERWEIGHT/DCS

93/94-1202 DIVING/HOT WEATHER, FITNESS, COOLING MECHANISMS, SWEATING, PHYSIOLOGY/HEAT LOSS, ENVIRONMENTAL INFLUENCES/HEAT LOSS, HEAT GAIN

93/94-2439 DIVINING, BOTANY, WITCH HAZEL, HAMAMELIS VIRGINIANA, POLLINATION, FUNGUS GNATS

93/94-1927 DIZYGOTIC TWINS, MONOZYGOTIC TWINS, LIFE EVENTS, ENVIRONMENT/COMMON, HUMAN BEHAVIOR, TWIN STUDIES, HEREDITARY VULNERABILITY

93/94-0811 DIZYGOTIC TWINS (DZ), SCHIZOPHRENIA, HOMOSEXUALITY, INHERITED BEHAVIORS, BEHAVIOR GENETICS, TWIN STUDIES, MONOZYGOTIC TWINS (MZ)

93/94-2671 DJOUDJ NATIONAL PARK, NATIONAL PARKS, BIRDS/MIGRATORY, WILDLIFE CONSERVATION, SENEGAL RIVER

93/94-2118 DNA, BIOCHEMISTRY, MACROMOLECULES, MOLECULAR SYNTHESIS, HELIX FORMATION, CHEMICAL PURIFICATION

93/94-2704 DNA, BIOLOGICAL PATENTS, INVENTIONS, BIOTECHNOLOGY, GENETIC ALTERATIONS, GENE PATENTS, AGRICULTURE

93/94-2697 DNA, CARIBBEAN, MARINE BIOLOGY, EVOLUTIONARY DIVERGENCE, PACIFIC OCEAN, ALPHEUS, CRUSTACEANS, CENTRAL AMERICA

93/94-0818 DNA, DEVELOPMENTAL GENETICS, BODY SYMMETRY, EMBRYONIC DEVELOPMENT, SITUS INVERSUS, GENE THERAPY, GENE CODING

93/94-0500 DNA, DINOSAURS, NUCLEIC ACIDS, DNA EXTRACTION, DNA REPLICATION, DNA ANALYSIS, TYRANNOSAURUS REX

93/94-0830 DNA, EXONS, INTRONS, COMPUTATIONAL BIOLOGY, PATTERN MATCHING, FAST LOOKUP ALGORITHM (IBM), GENETICS, HUMAN GENOME PROJECT

93/94-1426 DNA, GENE THERAPY, EUGENICS, MEDICAL ETHICS, GERM-LINE THERAPY, INHERITED DISORDERS

93/94-2561 DNA, GENETIC ENGINEERING, PLASMIDS, BACTERIA, PENICILLIN RESISTANCE, ANTIBIOTICS, INFECTIOUS DISEASES

93/94-2400 DNA, HOLOENZYME, SRB PROTEINS, GENE TRANSCRIPTION, GENETICS, MOLECULAR BIOLOGY, RNA POLYMERASE

93/94-0350 DNA, IN VITRO FERTILIZATION, CYTOMETERS, ANIMAL PHYSIOLOGY, DAIRY COWS, CATTLE, LIVESTOCK SPERM

93/94-0505 DNA, INHERITED DISEASE, GENETIC RESEARCH, GENETIC MISMATCH SCANNING (GMS)

93/94-2474 DNA, INSECTS, NASONIA VITRIPENNIS, BACTERIA, GENETIC PARASITES, JEWEL WASPS, WOLBACHIA

93/94-1643 DNA, JURASSIC VIRUSES, MICROBES, GENOME RECONSTRUCTION, VIRUSES, MOLECULAR ARCHAEOLOGY, BACTERIA

93/94-2648 DNA, NUCLEOTIDES, PROTEINS, BASE PAIRS, ENZYMES, ORIGIN OF LIFE, AMINO ACIDS, RNA

93/94-2627 DNA, RNA, GENE EXPRESSION, CHROMOSOMES, GENETIC DISEASES, PROTEIN MOLECULES, TRANSCRIPTION FACTORS

93/94-1129 DNA, RNA, TRANSPOSABLE GENES, GENE MUTATIONS, FRAGILE X SYNDROME, IMPRINTING, RNA EDITING, MOLECULAR BIOLOGY, GENETICS

93/94-0825 DNA, TARGET GENES, TAQ POLYMERASE, SENSE STRAND, ANTISENSE STRAND, MOLECULAR BIOLOGY, POLYMERASE CHAIN REACTION, GENE REPLICATION

93/94-0630 DNA, TRANSFORMATION, VIBRIO WJT-1C (HFT), BIOTECHNOLOGY, GENETICALLY MODIFIED ORGANISMS

93/94-1709 DNA, YEAST, EUKARYOTES, SACCHAROMYCES CEREVISIAE, GENETIC DAMAGE, EXCISION REPAIR, ENDONUCLEASES, NUCLEOTIDE EXCISION

93/94-1978 DNA ADDUCTS, CANCER PREVENTION TRIAL, DRUG SIDE EFFECTS/TAMOXIFEN, HEPATIC CARCINOGENS/TAMOXIFEN, RAT STUDIES, TAMOXIFEN, BREAST CANCER, LIVER CANCER, ZENECA PHARMACEUTICALS

93/94-1540 DNA ALTERATION, MARKER ENZYMES, PLANT TISSUE/ENZYMES, POTATO TISSUE, DRUG DETECTION, BETA-GLUCUORONIDASE, GENETIC ENGINEERING

93/94-2633 DNA ALTERATIONS, HUMAN IMMUNODEFICIENCY VIRUS (HIV), CANCER/AIDS, GENETICS, LYMPHOMAS, ACQUIRED IMMUNODEFICIENCY SYNDROME, TUMOR GROWTH/AIDS, AIDS SEQUELAE

93/94-1409 DNA AMPLIFICATION, AMBER, BONES/ANCIENT, ANCIENT DNA RESEARCH, PALEONTOLOGY, POLYMERASE CHAIN REACTION, RESEARCH QUALITY

93/94-1100 DNA AMPLIFICATION, MOLECULAR PALEONTOLOGY, PALEONTOLOGY, EXTINCT DNA, POLYMERASE CHAIN REACTION, AMBER FOSSILS, FOSSILS

93/94-0579 DNA ANALYSIS, GENETIC ENGINEERING, SENSES, SIGHT, COLOR PERCEPTION

93/94-2644 DNA ANALYSIS, INHERITED DISEASES, MOLECULAR BIOLOGY, HUNTINGTON'S DISEASE, CAG TRINUCLEOTIDE EXPANSION, NEUROPSYCHIATRIC DISORDERS

93/94-2324 DNA ANALYSIS, MUMMIFICATION, CHINESE MUMMIES, ARCHEOLOGY, ICE MAN, ANTHROPOLOGY, GENETICS

93/94-1120 DNA ANALYSIS, MYCOGENESIS, HEREDITARY DISEASES, MUSCLE DISEASES, DYSTROPHIN GENE, DUCHENNE'S MUSCULAR DYSTROPHY, DYSTROPHIES, BECKER'S MUSCULAR DYSTROPHY, PRENATAL DIAGNOSIS

93/94-1647 DNA ANALYSIS, REAP, EPIDEMICS, MICROBIAL STRAINS, NOSOCOMIAL INFECTIONS, METHICILLIN RESISTANCE, STAPHYLOCOCCUS AUREUS

93/94-0500 DNA ANALYSIS, TYRANNOSAURUS REX, DNA, DINOSAURS, NUCLEIC ACIDS, DNA EXTRACTION, DNA REPLICATION

93/94-1027 DNA BASES, BENZENE RINGS, PALLADIUM ATOM, ADENINE, GUANINE, MOLECULAR BIOLOGY, RECEPTOR MOLECULES

93/94-1720 DNA BASES, GENE THERAPY, GENETICS, CHROMOSOMES, DEOXYRIBONUCLEIC ACID, GENETIC ENGINEERING

93/94-1697 DNA DAMAGE/CERVIX, CERVICAL CANCER, SMOKING, ORAL CONTRACEPTIVES, ADDUCTS, HUMAN PAPILLOMA VIRUS (HPV), SEXUALLY TRANSMITTED DISEASES (STDS)

93/94-0500 DNA EXTRACTION, DNA REPLICATION, DNA ANALYSIS, TYRANNOSAURUS REX, DNA, DINOSAURS, NUCLEIC ACIDS

93/94-0823 DNA EXTRACTION, HYMENAE TREE, POLYMERASE CHAIN REACTION, PHYLOGENETIC MAPPING, TERMITES, MOLECULAR PALEONTOLOGY, AMBER

93/94-0819 DNA EXTRACTION/AMBER, PALEOENTOMOLOGY, AMBER, HYMENAEA TREE, EVOLUTION, EXTINCT SPECIES

93/94-2162 DNA FINGERPRINTING, ANIMAL SPECIES DIVERSITY, MOLECULAR GENETICS, DEOXYRIBONUCLEIC ACID (DNA), GENETIC DIVERSITY/WHALES, BLUE WHALES, KILLER WHALES

93/94-1414 DNA FINGERPRINTING, FORENSIC TESTS, FINGERPRINTING-DNA, CRIMINOLOGY, RESTRICTION ENDONUCLEASES

93/94-2468 DNA FINGERPRINTING, SPECIES SURVIVAL, BREEDING/SEA TURTLES, ANIMAL PROMISCUITY, ENDANGERED SPECIES, GREEN SEA TURTLE, SPECIES CONSERVATION, GENE POOL

93/94-1272 DNA IMPRINTING, TURING EQUATIONS, MORPHOGENESIS, ANIMAL DEVELOPMENT, DEVELOPMENTAL PATTERNING, MECHANO-CHEMICAL THEORY

93/94-1713 DNA INHIBITORS, GENETICS, CYCLINS, ENZYMES, CANCER, TUMOR SUPPRESSOR GENES, CELL CYCLE

93/94-2335 DNA INSTABILITY, DYNAMIC MUTATIONS, FRAGILE X SYNDROME, HERITABLE UNSTABLE DNA, MYOTONIC DYSTROPHY, HEREDITARY NONPOLYPOSIS CARCINOMA, COLON (HNPCC), ANTICIPATION/DYNAMIC MUTATIONS

93/94-0996 DNA LESIONS, FREE RADICALS, IMMUNE RESPONSES, ONCOLOGY, COLORECTAL CANCER, PSYCHOLOGICAL STRESS

93/94-0812 DNA MARKERS, SEX LINKED INHERITANCE, SCIENTIFIC ETHICS, BEHAVIORAL TRAITS/GENETICS, HOMOSEXUALITY, GENETIC PREDISPOSITION, SEXUAL ORIENTATION

93/94-1716 DNA METHYLATION, GENE SUPPRESSION, EMBRYO GENE SELECTION, CHEMISTRY, GENETIC IMPRINTING

93/94-2040 DNA METHYLATION, HUMAN GENETICS, GENE DOSAGE CONPENSATION, GENE INACTIVATION, X CHROMOSOMES, X-INACTIVE SPECIFIC TRANSCRIPTS XIST

93/94-1708 DNA METHYLATION, MOLECULAR BIOLOGY, INHERITANCE, GENETIC IMPRINTING

93/94-2220 DNA MISMATCH REPAIR, HOUSEKEEPER DNA, ONCOLOGY, COLON CANCER, GENE ISOLATION

93/94-0745 DNA MOLECULES, ANTIBODY-DNA COMPLEX, HAIRPIN DNA, INDUCED FIT, AUTOIMMUNE DISEASES, IMMUNE SYSTEM, LUPUS, SYSTEMIC LUPUS ERYTHEMATOSUS

93/94-1111 DNA MUTATIONS, GENETICS, DEOXYRIBONUCLEIC ACID (DNA), MOLECULAR BIOLOGY, CELL DIFFERENTIATION, CHROMOSOMES, SENSE STRANDS, POINT MUTATIONS

93/94-2630 DNA POLYMERASES, VIRUSES, MAURICEVILLE PLASMID, MOLECULAR BIOLOGY, REVERSE TRANSCRIPT RIBONUCLEIC ACID, RNA, DEOXYRIBONUCLEIC ACID (DNA)

93/94-2027 DNA PROBE, GENETICS, CHILDREN'S HEALTH, MEDICINE, BOWEL DISORDER, HIRSCHSPRUNG'S DISEASE, WAARDENBURG'S SYNDROME, CHROMOSOMES

93/94-0212 DNA PROBES, DRUG MONITORING, MAb TESTING, DIAGNOSTIC TECHNIQUES, MONOCLONAL ANTIBODIES (MAb), BIOTECHNOLOGY

93/94-2270 DNA PROBES, MALARIA DIAGNOSIS, ENDEMIC DISEASES, MALARIA, WORLD HEALTH, PLASMODIUM FALCIPARUM

93/94-0203 DNA PROFILING, FORENSICS, SEQUENCING/DNA, FINGERPRINTING/GENETIC, GENETIC FINGERPRINTING

93/94-0212 DNA REPAIR, CANCER RISK FACTORS, SUNBURN, ONCOLOGY, SKIN CANCER

Keyword Index

93/94-0210 DNA REPAIR, FAMILIAL CANCER, SKIN CANCER, GENETIC REPAIR CAPACITY, SUN/EXPOSURE RISKS, CANCER/SKIN

93/94-2714 DNA REPAIR, GENETIC INTELLIGENCE, BACTERIA, MUTATION RATES, EVOLUTION, SELECTION-INDUCED MUTATIONS, NATURAL SELECTION

93/94-0486 DNA REPAIR, HEREDITARY NONPOLYPOSIS CC, COLON CANCER, CANCER/COLON, COLORECTAL CANCER (CC), TEST/COLON CANCER

93/94-0500 DNA REPLICATION, DNA ANALYSIS, TYRANNOSAURUS REX, DNA, DINOSAURS, NUCLEIC ACIDS, DNA EXTRACTION

93/94-1735 DNA REPLICATION, GENE MUTATIONS, MISMATCH REPAIR, HEREDITY, COLON CANCER, CANCER, CARCINOGENESIS

93/94-0234 DNA SEQUENCES, MUTATION RATE-MALE/FEMALE RATIO, MALE-DRIVEN EVOLUTION, EVOLUTION, GERM LINE, GENE MUTATIONS, SEX-LINKED MUTATIONS

93/94-2319 DNA SEQUENCING, ACIENT DNA, GENETIC ENGINEERING, BIOLOGICAL DEVELOPMENT, DINOSAUR RECONSTRUCTION

93/94-2345 DNA SEQUENCING, CAENORHABDITIS ELEGANS, NUCLEOTIDE SEQUENCING, CHROMOSOMES, INTERNATIONAL GENETIC PROJECTS, GENOMES

93/94-2026 DNA STRETCHING, GENETICS, MAPPING GENES, SEQUENCING GENES, NUCLEOTIDE BASES, MOLECULAR BIOLOGY

93/94-1407 DNA STUDIES, CHIMPANZEES, GORILLAS, APE-HUMAN LINEAGE, SPECIES DIVERGENCE, EVOLUTION, PRIMATES, HUMAN ANCESTORS

93/94-0824 DNA TRANSCRIPTION, GENETIC CODES, JUNK DNA, MESSENGER DNA, MOLECULAR BIOLOGY, SEQUENCING/DNA, INTRONS, PROTEIN SYNTHESIS

93/94-0888 DNA-BASED TUMOR MARKER TESTS, DIAGNOSTIC TESTS, TUMOR MARKER TESTS, PROSTATE-SPECIFIC ANTIGEN (PSA) TEST, PROSTATE CANCER, OVARIAN CANCER, COLON CANCER, ALPHA-FETOPROTEIN TEST (AFP)

93/94-0927 DNA/PLANTS, ARABIDOPSIS THALIANA, GENETIC CODE, OZONE DEPLETION, PLANT MUTATIONS, GENETICS, ULTRAVIOLET RADIATION

93/94-0648 DOBERITZ HEATH, EAST GERMANY, MILITARY TRAINING GROUND, NATURE RESERVES, WILDLIFE CONSERVATION, ENDANGERED SPECIES

93/94-1302 DOCOSAHEXAENOIC ACID, CORN OIL, PSORIASIS, DIETARY SUPPLEMENTATION, N-3 FATTY ACIDS, FISH OIL, SKIN DISORDERS, EICOSAPENTAENOIC ACID

93/94-1176 DOCTORATES/SCIENCE, FEMALE CAREER OPPORTUNITIES, WOMEN/SCIENCE, GENDER BIAS/SCHOOLS, NATIONAL SCIENCE FOUNDATION (NSF), SCIENTIFIC CAREERS

93/94-2486 DOGS, CATS, PALEONTOLOGY, MAMMALS, CARNIVORA, CARNASSIALS, CANIFORMIA, FELIFORMIA, FOOD DIGESTION, TEETH/CARNIVORES, MOUTH STRUCTURE

93/94-1864 DOGS, CATS, PET THERAPY, HEALTH IMPROVEMENTS, TOXOPLASMOSIS, PET BURNOUT, ANIMAL COMPANIONS

93/94-2498 DOGS, LIONS, IMPALA, AFRICA, ANIMAL POPULATIONS, POPULATION DISTRIBUTION, PREDATION, AFRICAN WILD DOGS

93/94-0672 DOGS/GENOME MAPPING, BEHAVIORAL TRAITS/DOGS, CANINES, ANIMAL BEHAVIOR, GENE MAPPING

93/94-0948 DOGS/WILD, AFRICAN WILD DOGS, LYCAON PICTUS, ENDANGERED SPECIES, WILDLIFE CONSERVATION, CAPTIVE BREEDING, SPECIES REINTRODUCTION

93/94-1564 DOLPHINS, BLUBBER, STREAMLINING, INSULATION, ENERGY RESERVE, ULTRASONOGRAPHY, MARINE MAMMALS, FAT/MARINE MAMMALS

93/94-1490 DOLPHINS, CAPTURED ANIMALS, WHALE RESCUE TEAM, SHEDD AQUARIUM, CAPTIVITY/DOLPHINS, WILDLIFE PRESERVATION, ANIMAL RIGHTS

93/94-1862 DOLPHINS, CETACEANS, PACIFIC WHITE-SIDED DOLPHIN, MARINE MAMMAL ACT, AQUARIUMS, ANIMAL WELFARE

93/94-1276 DOLPHINS, SOCIAL BEHAVIOR/DOLPHINS, PACIFIC WHITE-SIDED DOLPHINS, MARINE MAMMALS, ANIMAL BEHAVIOR

93/94-2502 DOLPHINS, TUNA FISHING, FRANCE, EUROPEAN COMMISSION, COMMERCIAL FISHING, DRIFT NETS, BYCATCH

93/94-0664 DOLPHINS, VANCOUVER ISLAND, MARINE MAMMALS, ANIMAL BEHAVIOR, WHALES/KILLER, ORCINUS ORCA, KILLER WHALES

93/94-2177 DOLPHINS, WHALES, MARINE MAMMAL RESCUE CENTERS, HARBOR SEALS, SEALS, MAMMAL BEHAVIOR

93/94-1852 DOLPHINS, WHALES, SEA TURTLES, ENVIRONMENT/AQUATIC, ENDANGERED SPECIES, MARINE MAMMALS, BOTTLENOSE DOLPHIN, SADDLEBACK DOLPHIN

93/94-1417 DOMAINS, EVOLUTION-PROTEINS, BACTERIA, GENETICALLY MOBILE MODULES, PROTEIN MODULES, AMINO ACIDS

93/94-2166 DOMESTIC ANIMALS, ANIMAL CONSERVATION, GENETIC RESOURCES, THREATENED SPECIES, LIVESTOCK, EUROPE/ANIMAL PRESERVATION, BIODIVERSITY

93/94-0061 DOMESTIC CAT, SPANISH WILDCAT, FELINE BRAIN NEURONS, VISUAL PATHWAY, RETINAL GANGLIONS, CATS, EVOLUTION

93/94-1038 DOMESTIC CAT INFECTIONS, INFECTIOUS DISEASES, CAT SCRATCH DISEASE, PEDIATRICS, ROCHALIMAEA HENSELAE, FLEAS

93/94-2148 DOMESTIC SPECIES, CULTIVARS, NATURE CONSERVATION, BIODIVERSITY, NATURAL HABITATS, ENDANGERED SPECIES

93/94-2092 DOMESTIC VIOLENCE, DRUGS/ILLICIT, HOMICIDE, GUN OWNERSHIP, HANDGUNS

93/94-0540 DOMESTIC WATER USE, THERMOELECTRTIC-POWER/WATER USE, RESOURCE MANAGEMENT, WATER USE, CONSERVATION/WATER, IRRIGATION, INDUSTRIAL WATER USE

93/94-0032 DOMESTICATED CATS, EMBRYONIC DEVELOPMENT/CATS, CATS, BRAIN SIZE, FELIS SPECIES, EVOLUTION/CATS

93/94-0608 DOMESTICATED CROPS, TEOSINTE, CROPS, ARCHAEOLOGY, MAIZE, CORN

93/94-2141 DOMESTICATION, DISEASE RESISTANCE, PLANT BREEDERS, GENETIC VARIABILITY, ENDANGERED PLANTS, PLANTS/WILD, AGRICULTURE, CULTIVATED SPECIES

93/94-2707 DONOR ORGAN MANAGEMENT, ORGAN TRANSPLANTS, TRANSPLANTATION CENTERS, UNITED NETWORK FOR ORGAN SHARING, HEALTH CARE QUALITY

93/94-0903 DONOR ORGAN SUPPLY ENHANCEMENT, NAT'L. COOPERATIVE TRANSPLANTATION, TRANSPLANTS, ORGAN TRANSPLANTATION COSTS, FINANCIAL INCENTIVES/ORGAN DONATION

93/94-1922 DONORS/BLOOD, TRANSFUSIONS, INFLUENZA, BLOOD DONATION, RED CROSS

93/94-1014 DOPAMINE, DRUG THERAPY, ACETYLCHOLINE, PARKINSON'S DISEASE, NEUROLOGICAL DISEASES, LEVODOPA

93/94-0379 DOPAMINE, NEUROTRANSMITTERS, DIAGNOSIS/PD, PARKINSON'S DISEASE (PD), NEUROLOGICAL DISORDERS

93/94-1011 DOPAMINE, SUBSTANTIA NIGRA, LEWY BODIES, SINEMENT, BRAIN CELLS, NERVE CELL DEATH, PARKINSON'S DISEASE, BRADYKINESIA

93/94-0392 DOPAMINE, SUBSTANTIA NIGRA CELLS, LEVODOPA, FETAL TISSUE TRANSPLANTATION, NERVE CELL DEATH, DISEASE DESCRIPTION/PD, PARKINSON'S DISEASE (PD)

93/94-1006 DOPPLER ECHOCARDIOGRAPHY, TRANSESOPHAGEAL ECHOCARDIOGRAPHY, CARDIAC CATHETERIZATION, BLOOD FLOW ABNORMALITIES, ECHOCARDIOGRAPHY, CARDIOVASCULAR DIAGNOSES

93/94-1800 DOPPLER IMAGING, HELIOSEISMOLOGY, SOLAR PHYSICS, ACOUSTICAL WAVES/SOLAR, GLOBAL OSCILLATION NETWORK GROUP, SUN

93/94-2305 DORNASE ALFA, RECOMBINANT DNA TECHNOLOGY, RESPIRATORY INFECTIONS, DRUGS/NEW, PHARMACEUTICALS, CYSTIC FIBROSIS

93/94-1150 DOSE RATE SENSORS, RADIATION MONITORING, NUCLEAR POWER PLANT INCIDENTS, RADIOACTIVE PLUMES, GAMMA CURTAINS

93/94-2598 DOSE-RESPONSE EFFECTS, BREAST CANCER MANAGEMENT, BREAST CANCER, ADJUVANT CHEMOTHERAPY, CYCLOPHOSPHAMIDE, FLUOROURACIL, DOXORUBICIN

93/94-2190 DOUBLE CRESTED CORMORANTS, PHALACROCORAX AURITIS, ENVIRONMENTAL CONTAMINATION, AROMATIC HYDROCARBONS, BIRDS/EMBRYO MORTALITY, GREAT LAKES, POLYCHLORINATED BENZO-P-DIOXINS, ETHOXYRESORUFIN O-DEETHYLASE (EROD)

93/94-2186 DOUBLE-CRESTED CORMORANTS, CALIFORNIA BIRDS, AVIAN ADAPTABILITY, CORMORANT FLEDGLINGS, SAN FRANCISCO BAY, ECOSYSTEM PRESERVATION, BIRDS

93/94-1419 DOWN'S SYNDROME, ALPHA-FETOPROTEIN, HUMAN CHORIONIC GONADOTROPHIN (HCG), FREE BETA-HCG, PREGNANCY, BIRTH DEFECTS, MATERNAL SERUM MARKERS

93/94-2626 DOWN'S SYNDROME, HUMAN CHORIONIC GONADOTROPHIN (HCG), UNCONJUGATED ESTRIOL, ALPHA-FETOPROTEIN, AMNIOCENTESIS, PRENATAL TESTING

93/94-2684 DOWN-HOLE MOTORS, CABLE LINE SERVICES, PETROLEUM RECOVERY, DIRECTIONAL DRILLING, HORIZONTAL WELLS, CONING

93/94-1522 DOWSING, TREES, INSECTS, WITCH HAZEL, NEW YORK FLORA, HAMAMELIS VIRGINIANA, LEAF GALLS

93/94-1396 DOXORUBICIN, BACOP REGIMEN, NEUTROPENIA, RESPONSE RATE, SURVIVAL RATES, ONCOLOGY, CHEMOTHERAPEUTIC DRUGS, NON-HODGKIN'S LYMPHOMA

93/94-0803 DOXORUBICIN, BRISTOL-MYERS SQUIBB RESEARCH, ANTICANCER DRUGS, TUMORS, CANCER RESEARCH, MONOCLONAL ANTIBODIES

93/94-0192 DOXORUBICIN, CYCLOPHOSPHAMIDE, ANTICANCER AGENTS, INTERFERON ALFA, CHEMOTHERAPY, NON-HODGIN'S LYMPHOMA, CANCER THERAPIES

93/94-2598 DOXORUBICIN, DOSE-RESPONSE EFFECTS, BREAST CANCER MANAGEMENT, BREAST CANCER, ADJUVANT CHEMOTHERAPY, CYCLOPHOSPHAMIDE, FLUOROURACIL

93/94-0385 DOXORUBICIN, VINCRISTINE, PREDNISONE, ONCOLOGY, NON-HODGKIN'S LYMPHOMA, CHEMOTHERAPY REGIMENS, CHOP, LYMPHOMA

93/94-2600 DPPE, ANTIHISTAMINES/CANCER GROWTH, ANTIDEPRESSANTS/CANCER GROWTH, MELANOMA, FIBROSARCOMA, HISTAMINE RECEPTORS, CANCER

93/94-0285 DRACO, URSA MINOR, DARK MATTER, DWARF GALAXIES, MILKY WAY, GALAXY MEASUREMENTS, ASTRONOMY, DISINTEGRATING GALAXIES

93/94-2562 DRACUNCULIASIS, PARASITES, WATER PURIFICATION, WORLD HEALTH ORGANIZATION, AFRICA, ASIA, GUINEA WORM

93/94-0357 DRAG, TAIL LENGTH, ZOOLOGY, BIRDS' TAILS, AERODYNAMICS, LIFT

93/94-0075 DRAGONFLIES, HEMICORDUL TAU, INSECT VISUAL PROCESSING, SMALL TARGET-SENSITIVE CELLS, BAR-SENSITIVE CELLS, FEATURE-DETECTING NEURONS, VISUAL-PROCESSING

93/94-2460 DRAGONFLY, HAWKING, REPRODUCTION/INSECTS, ODONATA, INSECTS, DAMSELFLY

93/94-0715 DREAM STATE, REM SLEEP, SLEEP CYCLES, RAPID EYE MOVEMENTS (REM), HEART ATTACK RISKS, CORONARY ARTERY DISEASE

93/94-2531 DREAMS, RAPID EYE MOVEMENT (REM), BRAIN SELF-ORGANIZATION, PGO WAVES, SLEEP PROCESSES, NEUROPHYSIOLOGY

93/94-1887 DREISSENA POLYMORPHA, AQUATIC BIOLOGY, GREAT FLOOD OF 1993, ILLINOIS RIVER, ECOLOGICAL DISASTERS, MUSSELS, ZEBRA MUSSELS

93/94-0333 DREISSENA POLYMORPHA, BIOADHESIVES, MARINE BIOLOGY, DELAWARE SEA GRANT PROGRAM, ZEBRA MUSSEL

93/94-0954 DREISSENA POLYMORPHA, BIOFOULERS, FILTER FEEDERS, NATURAL PREDATORS, BIVALVE MOLLUSKS, MOLLUSKS, ZEBRA MUSSELS

93/94-2502 DRIFT NETS, BYCATCH, DOLPHINS, TUNA FISHING, FRANCE, EUROPEAN COMMISSION, COMMERCIAL FISHING

93/94-2723 DRIFTNET FISHING, ENVIRONMENTAL PROTECTION, MARINE MAMMAL PROTECTION, FISHING INDUSTRY, NAVY, SURVEILLANCE SYSTEMS

93/94-1471 DRILLING TECHNOLOGY, HYDROCARBON RESERVES, OIL SPILLS, ENVIRONMENTAL DAMAGE, OIL RESOURCES, SIBERIA

93/94-0098 DRINKING, BEHAVIORAL TRAINING, GROUP THERAPY, HUMAN BEHAVIOR, ALCOHOLICS-TYPES, SOCIOPATHIC PERSONALITY

93/94-2005 DRINKING PATTERNS, ALASKA, ALCOHOL CONSUMPTION, FETAL ALCOHOL SYNDROME (FAS), BIRTH DEFECTS, MENTAL RETARDATION, BEHAVIORAL RISK FACTORS, PUBLIC HEALTH

93/94-1271 DRINKING PROBLEMS, KUDZU ROOT, DAIDZIN, DAIDZEIN, ANCIENT CURES, CHINA, ANIMAL MODELS, PUERARIA LOBATA, ALCOHOL ABUSE, HAMSTERS

93/94-0101 DRINKING PROBLEMS, OPIATE ANTAGONISTS, RELAPSE PREVENTION, ALCOHOLICS, NALTREXONE, DISULFIRAM, ENDORPHINS

93/94-2119 DRINKING PROBLEMS, TOLERANCE/ALCOHOL, RISK FACTORS/ALCOHOLISM, METABOLISM, ALCOHOLISM

93/94-2373 DRINKING WATER, ASBESTOS, PUBLIC HEALTH, WORLD HEALTH ORGANIZATION (WHO), WATER QUALITY, ASBESTOS INGESTION

93/94-2045 DRINKING WATER, CALCIUM, ALUMINUM, WATER QUALITY, AGING, ALZHEIMER'S DISEASE, COGNITIVE IMPAIRMENT

93/94-1148 DRINKING WATER, PHOSPHATE EMISSIONS, HEAVY METALS, SEWAGE TREATMENT PLANTS, MANGANESE, CADMIUM, WATER QUALITY, GROUND WATER

93/94-2063 DRINKING WATER, PUBLIC HEALTH, WATER POLLUTION, WORLD HEALTH ORGANIZATION (WHO), WATER DISINFECTION, CHLORINATION, TRIHALOMETHANES (THMS)

93/94-1767 DRINKING WATER, SAFE DRINKING WATER ACT, WATER MONITORING, WATER SUPPLIERS, DISINFECTION BYPRODUCTS, STATE PRIMACY

93/94-2306 DRINKING WATER, SANITATION PROGRAM, POPULATION GROWTH, DROUGHT, MALNUTRITION, CHOLERA, AFRICA, SUB-SAHARAN AFRICIA

93/94-1201 DRINKING WATER CONTAMINANTS, CANCER, BLADDER CANCER RISKS, WATER DISINFECTION METHODS, CHLORINATION, CHLORAMINATION

93/94-1779 DRINKING WATER DISINFECTION, DISINFECTION BYPRODUCTS, CHLORINE, BROMATE, OZONATION, ELECTRON BEAM IRRADIATION

93/94-1673 DRINKING WATERG, PUBLIC HEALTH, FLUORIDATION/WATER, FLUORIDE POISONING, WATER FLUORIDATION

93/94-1823 DRIPLINE, EVERGREENS, HORTICULTURE, CONIFERS, SOIL AERATION, MULCHING

93/94-2112 DRIVE-BY SHOOTINGS, PUBLIC HEALTH, VIOLENT CRIMES, WEAPONS, GANG VIOLENCE, HUMAN BEHAVIOR, FIREARMS, GUNS

93/94-2475 DROSOPHILA, INSECTS, FRUIT FLIES, ECOLOGICAL COMMUNITIES, NEMATODES, PARASITES, MUSHROOMS, POPULATION DYNAMICS, HOWARDULA AORONYMPHIUM

Keyword Index

93/94-1785 DROUGHT, CLIMATE CHANGE, EL NINO, METEOROLOGY, WEATHER FORECASTING, STORMS

93/94-1786 DROUGHT, FLOODS, CLIMATE CHANGE, EL NINO, METECROLOGY, WEATHER FORECASTING, GLOBAL CIRCULATION MODELS

93/94-1465 DROUGHT, IRRIGATION, CLIMATE CHANGE-MEDITERRANEAN, RESOURCE MANAGEMENT, MEDITERRANEAN NATIONS, WATER SHORTAGE

93/94-2169 DROUGHT, LOGGING/CLEAR-CUT, FORESTRY, AMPHIBIANS, SALAMANDERS, HABITAT LOSS, ENDANGERED SPECIES

93/94-2306 DROUGHT, MALNUTRITION, CHOLERA, AFRICA, SUB-SAHARAN AFRICIA, DRINKING WATER, SANITATION PROGRAM, POPULATION GROWTH

93/94-1851 DROUGHT STRESS, FLOOD STRESS, HORTICULTURE, TREES, DENDROLOGY, URBAN PLANNING

93/94-2432 DROUGHT-DECIDUOUS, GIANT SANGUARO CACTUS, CACTUS, HORTICULTURE, DESERT PLANTS, WATER TRANSPIRATION

93/94-0401 DROWNING, NEAR-DROWNING/TREATMENT, WATER ACCIDENTS, SUFFOCATION/WATER, FIRST AID/DROWNING

93/94-2695 DROWNING/CHILDHOOD DEATHS, SEX-SPECIFIC TRENDS, INFANT DEATHS, SWIMMING, ACCIDENTS/INFANTS, RACE-SPECIFIC TRENDS

93/94-2248 DRUG ABUSE, DEPRESSION, HUMAN IMMUNODEFICIENCY VIRUS, HIV ENCEPHALOPATHY, MENTAL ILLNESS, ANTIDEPRESSANTS

93/94-0459 DRUG ABUSE, HARM REDUCTION DRUG PHILOSOPHY, LEGALIZATION/DRUGS, FEDERAL GOVERNMENT/DRUG POLICIES, DRUG CONTROL STRATEGIES

93/94-0410 DRUG ABUSE, PHOBIAS, MENTAL HEALTH SERVICES, ALCOHOL ABUSE, SUBSTANCE ABUSE, MENTAL ILLNESS

93/94-1113 DRUG ABUSE, PRENATAL SUBSTANCE EXPOSURE, SUBSTANCE ABUSE, PUBLIC HEALTH, TOBACCO, ALCOHOL, URINE SCREENING, FETAL DEVELOPMENT

93/94-2729 DRUG ABUSE, VIOLENCE, TEENAGERS, WORLDWIDE HEALTH, PREGNANCY, FAMILY STRUCTURE, HUMAN BEHAVIOR, HEALTH/ADOLESCENTS, PUBLIC HEALTH, ADOLESCENT HEALTH, AIDS

93/94-0768 DRUG ABUSE WARNING NETWORK, AMERICAN ASSOC.OF POISON CONTROL CTR, MENTAL HEALTH, SUICIDE, ANTIDPRSSANT DRUGS, TRICYCLICS, PROZAC (FLUOXETINE), DESIPRAMINE

93/94-2526 DRUG ABUSERS, SHELTERS/HOMELESS, SCHIZOPHRENIA, HOMELESSNESS, MENTAL ILLNESS, TREATMENT PROGRAMS, PSYCHIATRIC CARE

93/94-2293 DRUG ADDICTION, FOOD AND DRUG ADMINISTRATION (FDA), CIGARETTE SMOKING, MESOLIMBIC SYSTEM, TOBACCO INDUSTRY, NICOTINE

93/94-0154 DRUG ADDICTION, NEEDLE SHARING, DISEASE TRANSMISSION, VIRAL INFECTIONS, INTRAVENOUS DRUG ABUSERS, AIDS, HEPATITIS C VIRUS

93/94-2280 DRUG ADDICTION, OPIATE ADDICTS, DRUG TREATMENT PROGRAMS, IMPRISONMENT, UNEMPLOYMENT, ALCOHOL USE, ADDICTION

93/94-2597 DRUG ADDICTS, METHADONE THERAPY, SUBSTANCE ABUSE TREATMENTS, MENTAL HEALTH, PSYCHOSOCIAL SERVICES

93/94-0459 DRUG CONTROL STRATEGIES, DRUG ABUSE, HARM REDUCTION DRUG PHILOSOPHY, LEGALIZATION/DRUGS, FEDERAL GOVERNMENT/DRUG POLICIES

93/94-0599 DRUG COSTS, GENERIC DRUGS, HEALTH MAINTANANCE ORGANIZATIONS, HEALTH CARE REFORM, PHARMACEUTICAL INDUSTRY, HMOS

93/94-0783 DRUG CRAVINGS, ILLEGAL DRUGS, CHEMISTRY, COCAINE ADDICTION, CATALYTIC ANTIBODY, ARTIFICIAL ENZYMES

93/94-1730 DRUG DELIVERY, SKIN PERMEABILITY, ELECTROPORATION, INJECTIONS, TECHNOLOGY, MEDICAL TECHNOLOGY

93/94-1975 DRUG DELIVERY SYSTEMS, MICROSPHERES, MULTI-WALLED MICROSPHERES, DELIVERY SYSTEMS/DRUGS, PROTEIN DELIVERY

93/94-1308 DRUG DELIVERY/ANTIBIOTICS, STAPHYLOCOCCUS BACTERIUM, BIODEGRADABLE BEADS, ANTIBIOTICS, OSTEOMYELITIS, BONE INFECTIONS

93/94-1540 DRUG DETECTION, BETA-GLUCUORONIDASE, GENETIC ENGINEERING, DNA ALTERATION, MARKER ENZYMES, PLANT TISSUE/ENZYMES, POTATO TISSUE

93/94-0161 DRUG DETECTION, MOLECULAR IMPRINTING, IMMUNOASSAY TECHNIQUES, DIAGNOSTIC TESTS, ANTIBODY MIMICS

93/94-2120 DRUG EFFECTIVENESS, CANCER PAIN, PAIN MANAGEMENT, METASTATIC CANCER, ANALGESIC DRUGS

93/94-2295 DRUG EFFECTIVENESS, CORONARY ARTERY DISEASE, ANGINA, NITROGLYCERIN TABLETS, HEART DISEASE

93/94-1808 DRUG EFFICACY, STATISTICS, SCIENTIFIC EXPERIMENTATION, HYPOTHESES, EXPERIMENTAL DESIGN

93/94-0083 DRUG INTERACTIONS, DEPRESSION/SYMPTOMS, AGING, GERONTOLOGY, MENTAL HEALTH, ELDERLY ANTIDEPRESSANTS

93/94-0469 DRUG INTERACTIONS, TERFENADINE, KETOCONAZOLE, PHARMACOLOGY, CARDIAC REPOLARIZATION, QT PROLONGATION, HEART ARRYTHMIAS

93/94-1707 DRUG MANUFACTURERS, PUBLIC SAFETY, OFFSHORE PHARMACIES, MAIL-ORDER DRUGS, ALTERNATIVE THERAPIES

93/94-1101 DRUG METABOLISM, ENDOGENOUS SUBSTANCES, CYTOCHROME P450 ENZYMES, PHARMACOLOGY, BIOLOGICAL CHEMISTRY, MIXED FUNCTION REACTIONS

93/94-0232 DRUG MONITORING, MAb TESTING, DIAGNOSTIC TECHNIQUES, MONOCLONAL ANTIBODIES (MAb), BIOTECHNOLOGY, DNA PROBES

93/94-0490 DRUG OVERDOSE, NON-TRICYCLIC ANTIDEPRESSANTS, FATAL DRUG LEVELS, PSYCHIATRIC AILMENTS, MENTAL HEALTH, SUICIDE, DEPRESSION, ANTIDEPRESSANTS

93/94-2596 DRUG REDUCTION/EPILEPTIC PATIENTS, EPILEPTIC SEIZURES, ANTIEPILEPTIC MEDICATION, SEIZURE RECURRENCE, CHILDREN/EPILEPSY

93/94-1844 DRUG RESEARCH, CANNABINOIDS, ANANDAMIDE, NEUROLOGY, PHARMACOLOGY, MARIJUANA

93/94-0448 DRUG RESEARCH, MALARIA, ARTEETHER, PARASITIC DISEASES, WORLD HEALTH, TROPICAL DISEASES, PHARMACEUTICAL COMPANIES

93/94-0821 DRUG RESISTANCE, CANCER CELLS, CELL BEHAVIOR, EMT-6 CELLS, CHEMOTHERAPY, TUMORS

93/94-0439 DRUG RESISTANCE, DEVELOPING COUNTRIES, INFECTIOUS DISEASES, TUBERCULOSIS (TB), MULTI-DRUG RESISTANT TB, MYCOBACTERIUM TUBERCULOSIS, RIFAMPICIN, ISONIAZID

93/94-2564 DRUG RESISTANCE, RESPIRATORY DISEASE, TUBERCULOSIS, MYCOBACTERIUM TUBERCULOSIS, PUBLIC HEALTH, THERAPY/TUBERCULOSIS

93/94-0746 DRUG RESISTANCE, TUBERCULOSIS (TB), INFECTIOUS DISEASES, PUBLIC HEALTH, SANITORIUMS, ISONIAZID, MYCOBACTERIUM TUBERCULOSIS, QUARANTINES, RESISTANT TB

93/94-1991 DRUG RISKS/TAMOXIFEN, ONCOLOGY, BREAST CANCER, TAMOXIFEN, ENDOMETRIAL CANCER, B14 TRIAL

93/94-1675 DRUG SAFETY, ANTIINFLAMMATORY DRUGS, ASTHMA, DRUG THERAPY, PEDIATRICS, BUDESONIDE, CORTICOSTEROIDS

93/94-1979 DRUG SIDE EFFECTS, ARTHRITIS, ULCERS, ELDERLY, NABUMETONE, IBUPROFEN, MISOPROSTOL

93/94-2614 DRUG SIDE EFFECTS, BREAST CANCER, UTERINE CANCER, TAMOXIFEN, NOLVADEX, NATIONAL CANCER INSTITUTE, CANCER/BREAST

93/94-0781 DRUG SIDE EFFECTS, LIVER CANCER, PHARMACOLOGY, TAMOXIFEN, BREAST CANCER RISKS, PREVENTIVE THERAPY

93/94-1978 DRUG SIDE EFFECTS/TAMOXIFEN, HEPATIC CARCINOGENS/TAMOXIFEN, RAT STUDIES, TAMOXIFEN, BREAST CANCER, LIVER CANCER, ZENECA PHARMACEUTICALS, DNA ADDUCTS, CANCER PREVENTION TRIAL

93/94-2438 DRUG SYNTHESIS, PHARMACOLOGY, TAXOL, ANTICANCER COMPOUND, PACIFIC YEW TREE, TAXUS BREVIFOLA, TREE CONSERVATION, YEW TREE

93/94-1014 DRUG THERAPY, ACETYLCHOLINE, PARKINSON'S DISEASE, NEUROLOGICAL DISEASES, LEVODOPA, DOPAMINE

93/94-1042 DRUG THERAPY, AIDS COMPLICATIONS, NEUROLOGIC DETERIORATION/AIDS, ACQUIRED IMMUNODEFICIENCY SYNDROME, TOXOPLASMIC ENCEPHALITIS

93/94-1894 DRUG THERAPY, ANTIDEPRESSANTS, COGNITIVE THERAPY, MENTAL HEALTH, RELAPSE, DEPRESSION, PSYCHOTHERAPY

93/94-2585 DRUG THERAPY, ARTHRITIS THERAPY, ULCERATION, PEPTIC ULCER, NONSTEROIDAL ANTI-INFLAMMATORY DRUGS, ANTI-INFLAMMATORY DRUGS, NIZATIDINE

93/94-2581 DRUG THERAPY, ASPIRIN, NONSTEROIDAL ANTIINFLAMMATORY DRUGS, TOXICITY TESTING, ARTHRITIS, RHEUMATOID ARTHRITIS

93/94-0480 DRUG THERAPY, BENZODIAZEPINE, ANXIETY DISORDERS, ANXIOLYTIC MEDICATION, DIAZEPAM, SEDATIVES

93/94-2203 DRUG THERAPY, CHEMOTHERAPY, TREATMENT REGIMENS, LUNG CANCER, SMALL CELL LUNG CANCER, CANCER THERAPY

93/94-1962 DRUG THERAPY, COMBINATION DRUG THERAPY, REVERSE TRANSCRIPTASE, GENE MUTATIONS, AIDS RESEARCH, HUMAN IMMUNODEFICIENCY VIRUS (HIV)

93/94-1499 DRUG THERAPY, EMESIS, CHEMOTHERAPY, CISPLATIN, BLEOMYCIN, NEUROTRANSMITTER RECEPTOR, EMETIC-REFLEX ARC, ONCOLOGY

93/94-1085 DRUG THERAPY, INTERFERON BETA 1-B, BETASERON, FOOD AND DRUG ADMINISTRATION (FDA), MULTIPLE SCLEROSIS

93/94-0128 DRUG THERAPY, LIFE STYLE THERAPY, CARDIOVASCULAR DISEASE, HYPERTENSION, BLOOD PRESSURE

93/94-0779 DRUG THERAPY, MEDICATION EFFECT/QUALITY OF LIFE, CAPTOPRIL, ENALAPRIL, ANTIHYPERTENSION DRUGS, ANGIOTENSIN-CONVERTING-EXZYME INHIB., QUALITY OF LIFE

93/94-1376 DRUG THERAPY, ORAL DISEASE, RADIATION/SIDE EFFECTS, PILOCARPINE, XEROSTOMIA, CANCER/HEAD AND NECK

93/94-1675 DRUG THERAPY, PEDIATRICS, BUDESONIDE, CORTICOSTEROIDS, DRUG SAFETY, ANTIINFLAMMATORY DRUGS, ASTHMA

93/94-1600 DRUG THERAPY, PHYSICAL ACTIVITY, WEIGHT REDUCTION, BETA BLOCKER, CARDIOLOGY , HYPERTENSION, BLOOD PRESSURE

93/94-1039 DRUG THERAPY, PROPHYLACTIC TREATMENT, BACTEREMIA, AIDS, ACQUIRED IMMUNODEFICIENCY SYNDROME, MYCOBACTERIUM AVIUM COMPLEX, RIFABUTIN, TUBERCULOSIS

93/94-1342 DRUG THERAPY, PROPHYLAXIS/ANTIMICROBIAL, INFECTIOUS DISEASES, TRAVELER'S DIARRHEA, INTESTINAL DISORDERS, DIARRHEA, FOREIGN TRAVEL

93/94-1009 DRUG THERAPY/ADDICTION, HEREDITARY DISEASES, PAIN RELIEF, SPLEEN, SICKLE CELL ANEMIA

93/94-1820 DRUG TRAFFICKING, HEMP FIBERS, HUMAN BEHAVIOR, THAILAND, ETHNOBOTANY, HILL TRIBES, SOUTHEAST ASIA, OPIUM

93/94-2237 DRUG TREATMENT, CHOLESTEROL, TOTAL CHOLESTEROL LEVEL, CORONARY HEART DISEASE, DIETARY THERAPY

93/94-1385 DRUG TREATMENT, MENTAL HEALTH SERVICES, CLINICAL PSYCHOLOGY, SCHIZOPHRENIA, NEUROLEPTIC DRUGS

93/94-0782 DRUG TREATMENT, WEIGHT LOSS/HYPERTENSION, BLOOD PRESSURE, BETABLOCKERS, DIURETICS, HYPERTENSION

93/94-2280 DRUG TREATMENT PROGRAMS, IMPRISONMENT, UNEMPLOYMENT, ALCOHOL USE, ADDICTION, DRUG ADDICTION, OPIATE ADDICTS

93/94-2312 DRUG TREATMENT/ALZHEIMER'S, TACRINE, ALZHEIMER'S DISEASE (AD), HEPATOTOXICITY, NEUROLOGY, GERIATRICS, DEMENTIA

93/94-2311 DRUG TREATMENT/ALZHEIMERS, TACRINE, ALZHEIMER'S DISEASE (AD), NEUROLOGY, GERIATRICS, DEMENTIA

93/94-1284 DRUG TREATMENT/FIBROIDS, GONADOTROPIN RELEASING HORMONE(GnRH), TREATMENT OPTIONS/UTERINE FIBROIDS, GYNECOLOGY, UTERUS/FIBROIDS, FIBROIDS, HYSTERECTOMY

93/94-1364 DRUG TREATMENT/MIGRAINE, HEADACHES, MENSTRUAL CYCLE/MIGRAINES, NAPROXEN, BRAIN PHYSIOLOGY/MIGRAINE, ANALGESICS, MEPERIDINE, NARCOTICS

93/94-0169 DRUG TREATMENT/MIGRAINES, HEADACHES, IMITREX, SUMATRIPTAN, PAIN RELIEF, MIGRAINES

93/94-1379 DRUG TRIALS, MEDICINE, DIABETES MELLITUS, HYPERTENSION, DIABETIC NEPHROPATHY, KIDNEY FUNCTION

93/94-2593 DRUG USE, CIGARETTE SMOKING, ALCOHOL USE, PRENATAL CARE, FAMILY PLANNING, OBSTETRICS, PREGNANCY

93/94-1960 DRUG USE, HIV PREVALENCE/BLACKS, BLACKS/AIDS RISK, SEXUAL BEHAVIOR, AIDS INCIDENCE

93/94-0190 DRUG USE, SIDE EFFECTS, SMART DRUGS, FOOD AND DRUG ADMINISTRATION (FDA), AMINO ACID USE, PUBLIC HEALTH

93/94-1383 DRUG USE/ATHLETES, BEER CONSUMPTION, ATHLETIC PERFORMANCE, ALCOHOL, ATHLETES, SPORTS NUTRITION

93/94-0780 DRUG USE/STEROIDS, HIGH-RISK BEHAVIORS, STEROID INJECTION, HUMAN IMMUNODEFICIENCY VIRUS (HIV), ILLEGAL DRUGS, ADOLESCENTS, DISEASE TRANSMISSION, ANABOLIC STEROIDS

93/94-0450 DRUG USERS, PRISONS, SEXUALLY TRANSMITTED DISASES, NEEDLE EXCHANGE PROGRAMS, METHADONE TREATMENT, DISEASE TRANSMISSION, HUMAN IMMUNODEFICIENCY VIRUS (HIV)

93/94-1393 DRUG USERS, TUBERCULOSIS, HIV INFECTION, URBAN POPULATIONS, PREGNANT WOMEN, HUMAN IMMUNODEFICIENCY VIRUS (HIV)

93/94-2208 DRUG-INDUCED LIVER FAILURE, WILSON'S DISEASE, TREATMENT/LIVER FAILURE, LIVER FAILURE, HEPATITIS, ORGAN TRANSPLANTATION

93/94-2450 DRUG-RESISTANT BACTERIA, GARLIC EXTRACT, FOLK MEDICINES, ALLICIN, ANTIBIOTICS, BACTERIA/DISEASES

93/94-1955 DRUG-RESISTANT SP (DRSP), STREPTOCOCCUS PNEUMONIAE (SP), PENICILLIN (PCN), ACUTE OTITIS MEDIA, ANTIMICROBIAL AGENTS, PUBLIC HEALTH, IMMUNIZATION PROGRAMS

Keyword Index

93/94-1363 DRUG-RESISTANT TB, ACQUIRED IMMUNODEFICIENCY SYNDROME, AIDS, HUMAN IMMUNODEFICIENCY VIRUS (HIV), MYCOBACTERIUM TUBERCULOSIS, IMMUNE SYSTEM, MACROPHAGES, INFECTIOUS DISEASES, PUBLIC HEALTH, TUBERCULOSIS (TB)

93/94-0149 DRUG/BIOLOGIC DIFFERENCE, BLOOD PRODUCTS, VACCINES, BIOLOGICS, BIOLOGICAL PRODUCTS, CELL THERAPY TECHNOLOGY, ANTIHEMOPHILIC FACTOR (RECOMBINANT), IN VIVO DIAGNOSTIC IMAGING

93/94-1306 DRUGS, BASEMENT MEMBRANE, SYNOVIUM HEPARINASE, RHEUMATOID ARTHRITIS, ARTHRITIS THERAPY, AUTOIMMUNE DISEASES, LEUCOCYTES

93/94-1093 DRUGS, THALIDOMIDE, HUMAN IMMUNODEFICIENCY VIRUS (HIV), TERATOGENS, TUMOR NECROSIS FACTOR (TNF), ACQUIRED IMMUNODEFICIENCY SYNDROME, AIDS

93/94-0703 DRUGS/DIET, TETRAHYDROLIPISIN (THL), OBESITY, DIET DRUGS, NUTRITION, APPETITE SUPPRESSANTS, FAT ABSORPTION, AMPHETAMINES

93/94-2092 DRUGS/ILLICIT, HOMICIDE, GUN OWNERSHIP, HANDGUNS, DOMESTIC VIOLENCE

93/94-2305 DRUGS/NEW, PHARMACEUTICALS, CYSTIC FIBROSIS, DORNASE ALFA, RECOMBINANT DNA TECHNOLOGY, RESPIRATORY INFECTIONS

93/94-0200 DRUGS/PSYCHOACTIVE, STUDY BIAS, PLACEBO EFFECT, PSYCHIATRIC TREATMENTS, ANTIDEPRESSANTS, DEPRESSION THERAPY

93/94-1401 DRYOPITHECUS, HOMINOIDS, INTERCONTINENTAL MIGRATION, APE SPECIES, ORIGINS/ORANG-UTAN, ORANG-UTAN, EVOLUTIONARY THEORY, PALEONTOLOGY, ORIGIN OF MAN, GREAT APES

93/94-0341 DUCHENNE MUSCULAR DYSTROPHY (DMD), GENE THERAPY, ADENOVIRUS TRANSFER, NEUROLOGICAL DISEASES, PARKINSON'S DISEASE, DYSTROPHIN

93/94-2231 DUCHENNE SMILE, EXPERIMENTAL PSYCHOLOGY, ELECTROENCEPHALOGRAPH (EEG) STUDIES, FACIAL EXPRESSIONS, SMILING, EMOTIONS

93/94-1120 DUCHENNE'S MUSCULAR DYSTROPHY, DYSTROPHIES, BECKER'S MUSCULAR DYSTROPHY, PRENATAL DIAGNOSIS, DNA ANALYSIS, MYCOGENESIS, HEREDITARY DISEASES, MUSCLE DISEASES, DYSTROPHIN GENE

93/94-0331 DUCK NESTING BEHAVIORS, VIRGINIA DUCKS, WOOD DUCKS, GOLDENEYES, BUFFLEHEAD DUCKS, HOODED MERGANSERS, COMMON MERGANSERS

93/94-2127 DUCKWEED, SEWAGE TREATMENT, WATER CLEANING, AQUATIC WEEDS, WASTEWATER TREATMENT, WEEDS

93/94-1386 DUCT ECTASIA, BREAST INFLAMMATIONS, SMOKING, MAMMARY SEPSIS, PERIDUCTAL MASTITIS

93/94-0424 DUCTAL CARCINOMA, IRRADIATION THERAPY, LUMPECTOMY, RADIATION/LUMPECTOMY COMBINATION, TREATMENT SUCCESS/STATISTICS, BREAST CANCER, CANCER/BREAST

93/94-2485 DUGONGS, METAXYTHERIUM, EVOLUTION/ANIMALS, PALEONTOLOGY, MARINE MAMMALS, SIRENIANS, MANATEES

93/94-2677 DUMP SITES, ENVIRONMENTAL CLEAN-UP, HAZARDOUS WASTES, NUCLEAR WASTES, PLUTONIUM, IN SITU VITRIFICATION, RADIOACTIVE WASTES, WASTES/NUCLEAR

93/94-0969 DUMP SITES, LANDFILLS, ADIRONDACK LANDFILLS, URSUS AMERICANUS, BLACK BEARS, BEARS

93/94-2535 DUNALIELLA BARDAWIL, CAROTENE, ALGAE, VITAMIN ADDITIVES, CANCER TREATMENT, SYNTHETIC B-CAROTENE, ANTIOXIDANTS, BETA-CAROTENE, NUTRITION, DIETARY SUPPLEMENTS

93/94-1230 DUNALIELLA BARDAWIL, PLANT ADAPTATION, PHOTOSYNTHESIS, SUNBLOCK/PLANTS, BOTANY

93/94-1984 DUODENAL ULCER, HEMORRHAGE, RANITIDINE, ENDOSCOPY, ULCERS

93/94-1128 DURA MATER TRANSPLANTS, PRION PROTEIN, HORMONE INJECTIONS, GENETICS, CREUTZFELDT-JAKOB DISEASE, BOVINE SPONGIFORM ENCEPHALOPATHY

93/94-0456 DURG INFECTION, PROSTITUTION, POPULATION ESTIMATION TECHNIQUES, PUBLIC HEALTH, HUMAN IMMUNODEFICIENCY VIRUS (HIV)

93/94-2182 DUSKY RAT, RATTUS COLLETTI, SNAKES, PYTHONS, WATER PYTHONS, LIASIS FUSCUS, AUSTRALIAN FAUNA, PREDATORS

93/94-0538 DUST, OZONE, LUNG FUNCTION, POLLUTION EFFECTS/MORTALITY, PUBLIC HEALTH, AIR POLLUTION, HARVARD SIX CITIES STUDY, RESPIRABLE PARTICLES

93/94-1501 DUST CONTROL, SERUM IGE ANTIBODIES, ALLERGIES, ENVIRONMENTAL POLLUTION, ASTHMA, SOYBEANS

93/94-2049 DUST MITES, CATALYTIC CONVERTERS, NITROGEN OXIDES, POLLUTION, AIR POLLUTION, ASTHMA, OXIDES/NITROGEN

93/94-0882 DUST STORMS, ASTRONOMY, MARINER SPACE PROBE, GLOBAL AND PLANET-ENCIRCLING DUST, PLANETARY ENVIRONMENT, MARS

93/94-1824 DWARF, CONIFERS, PICEA ABIES 'NIDIFORMIS', MICROBIOTA DECUSSATA, HEMLOCKS, CONIFERS, HORTICULTURE

93/94-2477 DWARF ANIMALS, ANIMAL BEHAVIOR, ADAPTATIONS, JERSEY/ISLE OF, DEER, EVOLUTION, ISLAND POPULATIONS

93/94-0285 DWARF GALAXIES, MILKY WAY, GALAXY MEASUREMENTS, ASTRONOMY, DISINTEGRATING GALAXIES, DRACO, URSA MINOR, DARK MATTER

93/94-1122 DWARF MAMMOTHS, ANIMAL ADAPTATIONS, PALEONTOLOGY, WOOLLY MAMMOTHS, WRANGEL ISLAND, ICE AGE, MAMMOTHS

93/94-0875 DWARFISM, LITTLE PEOPLE, DISABILITY PERCEPTIONS, COCHLEAR IMPLANTS, DEAFNESS

93/94-0188 DYES/HAIR, HAIR DYES, FOOD AND DRUG ADMINISTRATION (FDA), FOOD, DRUG, AND COSMETIC ACT, ALLERGIC REACTIONS/HAIR DYES, CANCER/HAIR DYES

93/94-0087 DYING, PAIN MANAGEMENT, HOME HEALTH CARE, TERMINAL ILLNESS, HOSPICE CARE

93/94-1267 DYNAMIC EQUILIBRIUM, SURTSEY ISLAND, ICELAND, VOLCANIC ISLANDS, PLANT COLONIZATION, ANIMAL COLONIZATION

93/94-2335 DYNAMIC MUTATIONS, FRAGILE X SYNDROME, HERITABLE UNSTABLE DNA, MYOTONIC DYSTROPHY, HEREDITARY NONPOLYPOSIS CARCINOMA, COLON (HNPCC), ANTICIPATION/DYNAMIC MUTATIONS, DNA INSTABILITY

93/94-1290 DYSENTERY, FOREIGN TRAVEL, HEALTH RISKS, DIARRHEA, MALARIA, HEPATITIS, ESCHERICHIA COLI

93/94-1597 DYSLEXIA, MENTAL PROCESSING, NEURAL NETWORKS, BRAIN DAMAGE, READING DEFICITS, COMPUTER SIMULATIONS

93/94-1639 DYSLIPIDEMIA, OBESITY, SODIUM, HEART DISEASE, CORONARY HEART DISEASE, RISK FACTORS/HEART DISEASE, DIET, CHOLESTEROL, BLOOD PRESSURE

93/94-1901 DYSPLASIA, ESOPHAGEAL CANCER, GASTRIC CANCER, VITAMIN-MINERAL SUPPLEMENTS, PRECANCEROUS CONDITIONS, CANCER

93/94-2260 DYSPNEA, TACHYPNEA, HYPOTENSION, INFECTIOUS DISEASES, HANTAVIRUS, RESPIRATORY ILLNESS, FEVER

93/94-0197 DYSRHYTHMIAS, HYPOMAGNESEMA, MAGNESIUM SALTS, CARDIAC SURGERY, HEART DISEASE

93/94-1120 DYSTROPHIES, BECKER'S MUSCULAR DYSTROPHY, PRENATAL DIAGNOSIS, DNA ANALYSIS, MYCOGENESIS, HEREDITARY DISEASES, MUSCLE DISEASES, DYSTROPHIN GENE, DUCHENNE'S MUSCULAR DYSTROPHY

93/94-0341 DYSTROPHIN, DUCHENNE MUSCULAR DYSTROPHY (DMD), GENE THERAPY, ADENOVIRUS TRANSFER, NEUROLOGICAL DISEASES, PARKINSON'S DISEASE

93/94-1120 DYSTROPHIN GENE, DUCHENNE'S MUSCULAR DYSTROPHY, DYSTROPHIES, BECKER'S MUSCULAR DYSTROPHY, PRENATAL DIAGNOSIS, DNA ANALYSIS, MYCOGENESIS, HEREDITARY DISEASES, MUSCLE DISEASES

93/94-0132 E7-PRODUCING VACCINIA, CANCER THERAPY, VACCINES, VIRUS INFECTIONS, CERVICAL CANCER, IMMUNOTHERAPY-CANCER, PAPILLOMA VIRUS, EPSTEIN-BARR VIRUS

93/94-1964 EAE, MULTIPLE SCLEROSIS, IMMUNOLOGY, AUTOIMMUNE DISEASES, T CELL DELETION, HIGH ANTIGEN DOSE THERAPY, EXPER'L.ALLERGIC ENCEPHALOMYELITIS

93/94-1264 EAGLES, BIRDS OF PREY, MONTANA, ANIMAL BEHAVIOR, BALD EAGLES, WILDLIFE BEHAVIOR, CANYON FERRY STATE PARK

93/94-0043 EAGLES, SPIZAETUS CORONATUS, RED COLOBUS MONKEYS, MONKEYS, COOPERATIVE HUNTING, DEFENSE TACTICS, CROWNED EAGLES

93/94-1599 EAR INFECTIONS, ANTIBIOTIC THERAPY, CHILDHOOD DISEASES, HEARING LOSS, OTITIS MEDIA

93/94-2100 EAR INFECTIONS, DISEASE RISK FACTORS, CIGARETTE SMOKE, INFANT FEEDING, CHILD CARE, PEDIATRICS, OTITIS MEDIA

93/94-1181 EARLY ALPINE SHEPHERDS, ARTIFACT DATING, EVOLUTION, OTZI, STONE AGE REMAINS, VILLAGES/STONE AGE

93/94-0217 EARLY HOMINIDS, GRACILE AUSTRALOPITHECINES, AUSTRALOPITHECUS AFRICANUS, EVOLUTION, MAKAPAN VALLEY ARCHAEOLOGICAL SITE

93/94-0421 EARLY INTERVENTION, OUT-OF-HOSPITAL PACING, CARDIOLOGY, CARDIAC ARREST, TRANSCUTANEOUS PACING, EMERGENCY MEDICAL TECHNICIANS

93/94-1116 EARLY-ONSET ALZHEIMER'S, BRAIN PLAQUE, APOE-4 ALLELE, APOLIPOPROTEIN E, HEART DISEASE/ALZHEIMER'S, ALZHEIMER'S DISEASE, GENETIC COMPONENTS, GENE ALLELES, LATE-ONSET ALZHEIMER'S

93/94-0685 EARS, HAIR CELLS/EARS, INNER EAR, DIAGNOSTIC TESTS/HEARING, HUMAN EAR, SOUND DETECTION, OTOACOUSTIC EMISSIONS, HEARING DIFFICULTIES

93/94-0892 EARS/IMPLANTS, HEARING LOSS/IMPLANTS, DEAFNESS, HAIR CELL REGENERATION, COCHLEAR IMPLANTS, RETINOIC ACID

93/94-2381 EARTH DAY, EMISSIONS, CLIMATE CHANGE ACTION PLAN, GREENHOUSE GASES, ENERGY USE, FOSSIL FUELS

93/94-1580 EARTH EVOLUTION, ANAEROBES, PROKARYOTES, EUKARYOTES, COMPLEX FOOD CHAINS, PHOTOSYNTHESIS, ANOXIC HABITATS

93/94-1560 EARTH SANCTUARIES, ENVIRONMENTAL INVESTMENTS, ENDANGERED SPECIES, FERAL CATS, WILDLIFE CONSERVATION, AUSTRALIA

93/94-0559 EARTH SCIENCE, GEOLOGY, TIBETAN PLATEAU, GLOBAL CLIMATE CHANGE, LITHOSPHERIC MANTLE, UPLIFT

93/94-0869 EARTH SUMMIT, ENVIRONMENTAL CONCERNS, CARBON DIOXIDE, AIR POLLUTION, ENERGY CONSERVATION, CLIMATE CHANGE, GREENHOUSE GASES

93/94-2706 EARTH SUMMIT, NATURAL HISTORY COLLECTIONS, MUSEUM SPECIMENS, SPECIMEN PRESERVATION, CONSERVATORS

93/94-2667 EARTH'S ATMOSPHERE, ATMOSPHERIC POLLUTION, CARBON MONOXIDE, AIR POLLUTION, POLLUTION REDUCTION

93/94-2360 EARTH'S ATMOSPHERE, CLIMATE ALTERATION, METEOROLOGY, AIR QUALITY, COMPREHENSIVE MODELING SYSTEMS

93/94-2358 EARTH'S ATMOSPHERE, FOSSIL FUELS, MT. PINATUBO ERUPTION, CLIMATE, VOLCANOES/ATMOSPHERIC CHANGES, ATMOSPHERIC CHEMISTRY, GREENHOUSE GASES

93/94-0261 EARTH'S CLIMATE SYSTEM, CLIMATE CHANGES, DEEPWATER CONVECTION, GLACIOLOGY, ICE-CORE RESEARCH

93/94-0605 EARTH'S HISTORY, MESSEL/GERMANY, EVOLUTION, FOSSILS, PALEONTOLOGY, ARCHEOLOGICAL DIGS, OIL SHALES, EOCENE

93/94-0252 EARTH'S NUTATION, GEOMAGNETIC FIELDS, MAGNETOHYDRODYNAMICS, GEOPHYSICS, CORE-MANTLE BOUNDARY, D LAYER, SEISMIC WAVEFORM ANALYSIS

93/94-1529 EARTH'S SURFACE, WEATHERING, PALEOBIOLOGY, SURFACE TEMPERATURES, TEMPERATURE HISTORY, EVOLUTIONARY BIOLOGY, MICROBIAL EVOLUTION

93/94-2660 EARTH'S TEMPERATURE HISTORY, CLIMATE RESEARCH, GLOBAL WARMING, LITHOSPHERE, METEOROLOGICAL RECORDS, BOREHOLES/CLIMATE

93/94-1473 EARTH/MAGNETIC REVERSAL, GALAPAGOS, DEEP SEA SEDIMENTS, FIELD STRENGTH, POLARITY/EARTH, MAGNETIC FIELD REVERSAL

93/94-2669 EARTHQUAKE ACTIVITY/SOUTHERN CALIF., SAN ANDREAS FAULT, CALIFORNIA EARTHQUAKES, EARTHQUAKES, SEISMOLOGY, STRIKE-SLIP FAULTS, BLIND THRUST FAULTS

93/94-2686 EARTHQUAKE DAMAGE, FLOOD DAMAGE, NATURAL DISASTERS, PUBLIC SAFETY, FOOD AND DRUG ADMINISTRATION (FDA), CONSUMER PRODUCT SAFETY

93/94-2665 EARTHQUAKE HAZARD MAPS, SEISMOLOGY, KILLARI EARTHQUAKE, SEISMIC ACTIVITY, RESERVOIR OPERATION

93/94-2685 EARTHQUAKES, ELYSIAN PARK FAULT, GROUND SHIFTS, BUILDING CONSTRUCTION CODES, LOS ANGELES, SEISMOLOGY

93/94-2668 EARTHQUAKES, GEOPHYSICS, MOJAVE DESERT, TECTONIC PLATES, SAN ANDREAS FAULT, SOUTH CALIFORNIA EARTHQUAKE CENTER, LANDERS EARTHQUAKE, CALIFORNIA/EARTHQUAKES

93/94-2048 EARTHQUAKES, SEISMIC EVENTS, RICHTER SCALE, SAN ANDREAS FAULT, CALIFORNIA, SEISMOLOGY

93/94-0236 EARTHQUAKES, SEISMIC REFLECTION, OIL EXPLORATION, SEISMIC REFRACTION, SYNTHETIC SEISMOGRAMS, GEOLOGY

93/94-0832 EARTHQUAKES, SEISMOGRAPHIC DATA, REAL TIME DATA PROCESSING, CALTECH-USGS BROADCAST/EARTHQUAKES, SEISMIC DETECTOR TECHNOLOGY, TSUNAMI

93/94-0266 EARTHQUAKES, SEISMOLOGY, AFTERSHOCKS, MOJAVE DESERT, TECTONIC PLATES, STATIC STRESS, FAULTS, GEOLOGY

93/94-2669 EARTHQUAKES, SEISMOLOGY, STRIKE-SLIP FAULTS, BLIND THRUST FAULTS, EARTHQUAKE ACTIVITY/SOUTHERN CALIF., SAN ANDREAS FAULT, CALIFORNIA EARTHQUAKES

93/94-1140 EARTHQUAKES, SUBDUCTION ZONES, CRUSTAL PLATES, OCEANIC CRUST TEMPERATURE, JUAN DE FUCA PLATE, PACIFIC NORTHWEST, GEOLOGY

93/94-0845 EARTHQUAKES, TSUNAMI, JAPAN'S LARGE-SCALE EARTHQUAKE ACT, SEISMIC NETWORKS/JAPAN, SEISMOLOGY

93/94-0241 EARTHQUAKES, TSUNAMI, OCEANIC PLATES, SLOW SLIP MOVEMENT, LONG-PERIOD WAVES, SEISMOLOGY

93/94-1135 EARTHQUAKES, VOLCANOES, SEISMOLOGY, NATURAL DISASTERS, PLATE TECTONIC THEORY, MAGMA, FAULTS

93/94-1586 EAST COAST/POLLUTION, POLLUTION INDICATORS/FLOUNDER, LIVER LESIONS, FISH/FLOUNDER, PLEURONECTES AMERICANUS, WATER POLLUTION, WINTER FLOUNDER, BIOINDICATORS

93/94-0648 EAST GERMANY, MILITARY TRAINING GROUND, NATURE RESERVES, WILDLIFE CONSERVATION, ENDANGERED SPECIES, DOBERITZ HEATH

Keyword Index

93/94-0033 EAST INDIES, INDONESIA, SULAWESI, WALLACE, ALFRED RUSSEL, ISLAND HABITATS, ENDEMIC SPECIES

93/94-0829 EASTER ISLAND, SOUTH PACIFIC, DEFORESTATION, POLYNESIA, CULTURAL DEVELOPMENT

93/94-2682 EASTERN EUROPE, SOVIET UNION/FORMER, ENERGY SHORTAGE, UKRAINE, CHERNOBYL, NUCLEAR ENERGY, ELECTRICITY

93/94-1547 EASTERN WHITE PINE TREES, BLISTER RUST/PINES, GENETIC ENGINEERING, GRAFTING/TREES, TREE MAINTENANCE, PINE TREES, PLANT DISEASES

93/94-0465 EATING DISORDERS, BULIMIA, ANOREXIA NERVOSA, BINGE EATING, DIETING, SELF-INDUCED VOMITING, LAXATIVE USE

93/94-2299 EATING DISORDERS, DEPRESSION, SEXUAL VIOLENCE, PREGNANCY, OLD AGE, WOMEN'S HEALTH, WORLD HEALTH ORGANIZATION (WHO), MENTAL HEALTH

93/94-1607 EATING DISORDERS, HYPOTHALAMUS, NEUROCHEMICAL SIGNALS/EATING, CHEMICAL SIGNALS/EATING, FAT, SUGAR, BRAIN CHEMICALS, FOOD CRAVINGS, NEUROPEPTIDE Y, GALANIN

93/94-2519 EATING DISORDERS, PSYCHIATRY, BULIMIA, MENTAL HEALTH, COGNITIVE BEHAVIOR THERAPY, INTERPERSONAL THERAPY, BEHAVIOR THERAPY, DEPRESSION

93/94-2500 ECHIDNA, AUSTRALIA, MONOTREMES, WILDLIFE, MATING HABITS, TACHYGLOSSUS ACULEATUS, CAPTIVE BREEDING, SPINY ANTEATER

93/94-0921 ECHINACEA, PLANTS/MEDICINAL PROPERTIES, WILDFLOWER RESOURCES, NATIVE AMERICAN MEDICINE, GREEN MEDICINE, HERBAL REMEDIES, PURPLE CORNFLOWER

93/94-1590 ECHINODERMS, REGENERATION/STARFISH, LOCOMOTION/STARFISH, SEA STARS, ANIMAL BEHAVIOR, STARFISH

93/94-2224 ECHOCARDIOGRAM, VASCULAR SURGERY, MYOCARDIAL INFARCTION, CARDIOLOGY, PERIOPERATIVE MYOCARDIAL INFARCTION, CARDIAC TROPONIN I.

93/94-1906 ECHOCARDIOGRAPHY, CARDIOVASCULAR DIAGNOSES, DOPPLER ECHOCARDIOGRAPHY, TRANSESOPHAGEAL ECHOCARDIOGRAPHY, CARDIAC CATHETERIZATION, BLOOD FLOW ABNORMALITIES

93/94-0370 ECHOLATION, BEAKED WHALES, WHALES, ODONTOCETI, TOOTHED WHALES, MYSTICETI, BALEEN WHALES

93/94-2463 ECHOLOCATION, BEHAVORIAL ECOLOGY, TROPICAL ECOSYSTEMS, HABITAT SELECTION, ANIMAL BEHAVIOR, BATS, ARTIBEUS JAMAICENSES

93/94-1236 ECKLONIA MAXIMA, HORTICULTURE, BIOSTIMULANTS, ASCOPHYLLUM NODOSUM, CROP YIELDS, CYTOKININS, SEAWEED EXTRACTS

93/94-1738 ECMO, PRENATAL DIAGNOSIS, PEDIATRIC SURGERY, PREGNANCY, CONGENITAL DIAPHRAGMATIC HERNIA CDH, NEONATAL CARE, EXTRACORPOREAL MEMBRANE OXYGENATION

93/94-1758 ECO-TOURISM, GALAPAGOS ISLANDS, MARINE ECOSYSTEM, COMMERCIAL FISHING, SEA CUCUMBER , BIODIVERSITY

93/94-2475 ECOLOGICAL COMMUNITIES, NEMATODES, PARASITES, MUSHROOMS, POPULATION DYNAMICS, HOWARDULA AORONYMPHIUM, DROSOPHILA, INSECTS, FRUIT FLIES

93/94-0833 ECOLOGICAL DISASTERS, LITIGATION/OIL SPILLS, OIL SPILLS, EXXON VALDEZ, PRINCE WILLIAM SOUND, WILDLIFE PROTECTION

93/94-1887 ECOLOGICAL DISASTERS, MUSSELS, ZEBRA MUSSELS, DREISSENA POLYMORPHA, AQUATIC BIOLOGY, GREAT FLOOD OF 1993, ILLINOIS RIVER

93/94-1831 ECOLOGICAL DIVERSITY, ARID RANGELAND, RANGELAND DEGRADATION, ENVIRONMENTAL CONSERVATION, DESERTIFICATION, GRAZING

93/94-1760 ECOLOGICAL DIVERSITY, SUSTAINABLE ECONOMY, ALPS, MOUNTAIN REGIONS, ENVIRONMENTAL PROTECTION, EUROPEAN MOUNTAINS

93/94-1186 ECOLOGICAL ECONOMIC SYSTEMS, SCALE, RESOLUTION, PREDICTABILITY, FRACTALS, HIERARCHY, COMPLEX SYSTEMS

93/94-2427 ECOLOGICAL GENETICS, ORGANISM INTER-RELATIONSHIPS, WILD POPULATIONS, ADAPTATIONS, NATURAL RESOURCE MANAGEMENT, SPECIES CONSERVATION, GENETIC DRIFT

93/94-0644 ECOLOGICAL ISLANDS, EVOLUTION, AFRICAN FLORA/FAUNA, ENDEMIC SPECIES, SUNBIRDS, ANIMAL ADAPTATIONS

93/94-1748 ECOLOGICAL MANAGEMENT, ENVIRONMENTAL CONSERVATION, PARK SYSTEMS, ECOSYSTEM SUSTAINABILITY, AUSTRALIAN ALPS

93/94-1279 ECOLOGICAL PLANNING, DATABASES, GEOGRAPHICAL INFORMATION SYSTEMS, ANIMAL PROTECTION/DATABASES, WORLD CONSERV. MONITORING COUNCIL, CONSERVATION, ENDANGERED SPECIES, COMPUTER NETWORKS

93/94-2044 ECOLOGICAL PRESERVATION, RICE PRODUCTION, FISHERIES, EICHHORNIA CRASSIPES, ENVIRONMENTAL MANAGEMENT, VOODOO, RELIGION

93/94-0676 ECOLOGICAL PROSTITUTION, XENOPHOBIA, IDEOLOGICAL DEFICIENCY, WILDLIFE MANAGEMENT, BOTSWANA, ECOSYSTEM DAMAGE, ELEPHANT CULLING

93/94-2445 ECOLOGICAL RESTORATION, HYDROLOGY, LAND MANAGEMENT, EVERGLADES NATIONAL PARK, ECOSYSTEM PRESERVATION, WATER POLLUTION, EXOTIC SPECIES

93/94-2650 ECOLOGICAL SOCIETY OF AMERICA (ESA), LAND-MANAGEMENT, ENVIRONMENT, CLIMATIC CHANGE, NATURAL RESOURCES, SOCIAL INFLUENCES/ENVIRONMENT, LAND-USE CHANGE, GLOBAL ENVIRONMENTAL CHANGE

93/94-2652 ECOLOGICAL SUSTAINABILITY, ENVIRONMENTAL CONSERVATION, RESOURCE MANAGEMENT, SOCIETAL IMPACTS/ENVIRONMENT, MODELING, LAND-USE MODELS, LAND MANAGEMENT STRATEGIES

93/94-1467 ECOLOGICAL SYSTEMS-CLOSED, SYNTHETIC BIOSPHERES, GREENHOUSES, BIOSPHERE 2, LIFE-SYSTEM FACILITIES, SPACE BIOSPHERES

93/94-2369 ECOLOGICAL THEORY, HUMAN ECOLOGICAL NEEDS, ENVIRONMENTAL ETHICS, ECOSYSTEM HEALTH, ENVIRONMENTALISM

93/94-1875 ECOLOGY, AFRICA, LAKE MANYARA, NATIONAL PARKS, FOREST ECOLOGY, IMPALA, ACACIA

93/94-2139 ECOLOGY, BIOCHEMISTRY, CARBON FIXING, CARBOHYDRATES, OXYGEN/FREE, PHOTOSYNTHESIS, PLANT PHYSIOLOGY, CHLOROPHYLL, PIGMENTS/PLANTS

93/94-2346 ECOLOGY, DEVELOPMENT PLANNING, LAND MANAGEMTNT, ECOSYSTEM-BASED MANAGEMENT, ENVIRONMENTAL MANAGEMENT, LANDSCAPE UNITS

93/94-2160 ECOLOGY, ECOSYSTEMS, ENVIRONMENT, SUSTAINABLE DEVELOPMENT, AQUACULTURE, SALMON, BACTERIAL EPIDEMICS/FISH, FISH FARMING

93/94-0565 ECOLOGY, EDUCATION, FOREST PRESERVATION, ARIEL LUGO, INSTITUTE OF TROPICAL FORESTRY, RAINFORESTS, DEFORESTATION, LUQUILLO EXPERIMENTAL FORESTS

93/94-0060 ECOLOGY, ELEPHANTS, WILDLIFE CONSERVATION, ENDANGERED SPECIES, CULLING, POACHING, IVORY TRADE

93/94-0346 ECOLOGY, ENVIRONMENT, SUNSPOT ACTIVITY, SNOWSHOE HARE, ANIMAL BEHAVIOR, POPULATION CYCLES

93/94-2122 ECOLOGY, ENVIRONMENTAL EDUCATION, CLIMATE CHANGE, EDUCATION/ECOLOGICAL, PUBLIC EDUCATION

93/94-0926 ECOLOGY, EUHRYCHIOPSIS LECONTEI, LAKE/RIVER INFESTATION, EURASIAN MILFOIL, AQUATIC PLANTS, WEEVILS

93/94-0674 ECOLOGY, FISH, SPAWNINGS/SALMON, RHINE RIVER, SALMON, POLLUTION CLEAN-UP, HABITAT RESTORATION

93/94-0774 ECOLOGY, ORGANIC POLLUTANTS, WATER POLLUTION, WETLANDS, WASTEWATER TREATMENT

93/94-2078 ECOLOGY, OWLS/NORTHERN SPOTTED, THEORETICAL ECOLOGY, ACQUIRED IMMUNODEFICIENCY SYNDROME, SPOTTED OWL, ENVIRONMENTAL CONSERVATION, ECOSYSTEM CHARACTERISTICS

93/94-2730 ECOLOGY, PREDATOR-PREY RELATIONSHIPS, ANTARCTICA, BIRDS, AVIAN STUDIES, ANIMAL BEHAVIOR, SKUA, PENGUINS

93/94-2353 ECOLOGY, PUERTO RICO/OIL SPILL, ENVIRONMENT, OIL SPILLS, PUERTO RICO/OIL SPILLS, BEACH DAMAGE/PUERTO RICO, COAST GUARD

93/94-0776 ECOLOGY, QUALITY OF LIFE, SUSTAINABLE RESOURCES, CONSERVATION, MASS CONSUMPTION, ECONOMICS

93/94-1556 ECOLOGY, SPOTTED OWLS, WILDLIFE CONSERVATION, ENDANGERED SPECIES ACT, KEYSTONE SPECIES, CONSERVATION

93/94-0329 ECOLOGY, THREATENED SPECIES, LOGGERHEAD SEA TURTLES, TURTLE EXCLUDER DEVICES, SHRIMP-TRAWLING NETS, SEA TURTLES

93/94-2356 ECOLOGY DEFENSE GROUPS, MARINE ENVIRONMENT, CONSERVATION, NAVAL BOMB TESTS, GRAY WHALES, NAVAL SHIP-SHOCK TESTS, BOMB DETONATION/CHANNEL ISLANDS

93/94-1402 ECOLOGY/PARASITES, HOST-PARASITE INTERACTIONS, VIRUSES, BACTERIA, FUNGI, PARASITES, ANIMAL BEHAVIOR

93/94-2071 ECOLOGY/TERRESTRIAL, POLLUTION/CHEMICAL, INSECTICIDES, ?ESTICIDES, DDT, BIRDS OF PREY, ENVIRONMENTAL PROTECTION

93/94-1190 ECONOMIC DEVELOPMENT, VECTOR-BORNE DISEASES, WATER RESOURCES, MALARIA, HEALTH IMPACT ASSESSMENT, PUBLIC HEALTH, DEVELOPMENT DECISIONS

93/94-0871 ECONOMIC DISASTER, SOCIAL TURMOIL, INTERNATIONAL RELATIONS, SOVIET UNION, RUSSIA

93/94-0881 ECONOMIC DISASTER, SOCIAL TURMOIL, RADIATION CONTAMINATION, SOVIET UNION, KAZAKHSTAN

93/94-2059 ECONOMIC EXPANSION, TOURISM, WASTE MANAGEMENT, POLLUTION, JAPAN, ENVIRONMENTAL PROBLEMS, CONSUMPTION PATTERNS

93/94-1094 ECONOMIC GROWTH, CHILD LABOR, OCCUPATIONAL HAZARDS, CHILDHOOD EDUCATION, PUBLIC HEALTH

93/94-1091 ECONOMIC GROWTH, CHILD LABOR, POVERTY, MALNUTRITION/CHILDREN, OCCUPATIONAL HAZARDS

93/94-1803 ECONOMIC GROWTH, ENVIRONMENTAL SCIENCE, CLIMATE CHANGE IMPACTS, WORLD PRODUCTIVITY, GREENHOUSE EFFECTS, GLOBAL WARMING

93/94-2108 ECONOMIC GROWTH, GABON, HEALTH CARE SERVICES, SAUDIA ARABIA, LIFE EXPECTANCY, LONGEVITY-NATIONAL DIFFERENCES

93/94-1090 ECONOMIC GROWTH, POVERTY, SINGLE MOTHERS, CHILDHOOD HEALTH, HOMELESS CHILDREN

93/94-0280 ECONOMIC PERSPECTIVES, MORTALITY STATISTICS, ECONOMICS, FAMINE, SEXUAL BIAS, POVERTY

93/94-0776 ECONOMICS, ECOLOGY, QUALITY OF LIFE, SUSTAINABLE RESOURCES, CONSERVATION, MASS CONSUMPTION

93/94-0280 ECONOMICS, FAMINE, SEXUAL BIAS, POVERTY, ECONOMIC PERSPECTIVES, MORTALITY STATISTICS

93/94-1749 ECONOMY, GAME HUNTING, WILD BOAR, CAUCASUS, MOUNTAIN REGIONS, ALPINE REGION, TOURISM

93/94-1768 ECONOMY, NATIONAL PARKS, EUROPE, CONSERVATION, TOURISM, MOUNTAIN SKIING, ALPS, URBANIZATION

93/94-2291 ECONOMY EFFECTS/TOBACCO, NON-TOBACCO PRODUCING STATES, COMPUTER MODELS/ECONOMY, EXCISE TAX REVENUES, EXPENDITURES/TOBACCO, TOBACCO

93/94-1435 ECOPATHOLOGICAL HYPOTHESIS, MALIGNANT PROCESSES, GLOBAL EXPLOITATION, ECOSYSTEM DERANGEMENT, HUMAN CULTURE

93/94-2078 ECOSYSTEM CHARACTERISTICS, ECOLOGY, OWLS/NORTHERN SPOTTED, THEORETICAL ECOLOGY, ACQUIRED IMMUNODEFICIENCY SYNDROME, SPOTTED OWL, ENVIRONMENTAL CONSERVATION

93/94-1849 ECOSYSTEM CONSERVATION, ENVIRONMENTS, TROPICAL FORESTS, DEFORESTATION, FOREST MANAGEMENT, LOGGING

93/94-0676 ECOSYSTEM DAMAGE, ELEPHANT CULLING, ECOLOGICAL PROSTITUTION, XENOPHOBIA, IDEOLOGICAL DEFICIENCY, WILDLIFE MANAGEMENT, BOTSWANA

93/94-2377 ECOSYSTEM DAMAGE, ENVIRONMENTAL IMPACTS, ATMOSPHERIC RESEARCH, CLIMATE CHANGE, GREENHOUSE GASES, GLOBAL ECOLOGICAL THREATS

93/94-1435 ECOSYSTEM DERANGEMENT, HUMAN CULTURE, ECOPATHOLOGICAL HYPOTHESIS, MALIGNANT PROCESSES, GLOBAL EXPLOITATION

93/94-0248 ECOSYSTEM DEVASTATION, HURRICANES, METEOROLOGY, HURRICANE ANDREW, NATURAL DISASTERS, DISASTER RELIEF

93/94-1528 ECOSYSTEM DEVELOPMENT, PRAIRIE RESTORATION, NATURE CONSERVANCY, BISON, TALLGRASS PRAIRIE

93/94-2369 ECOSYSTEM HEALTH, ENVIRONMENTALISM, ECOLOGICAL THEORY, HUMAN ECOLOGICAL NEEDS, ENVIRONMENTAL ETHICS

93/94-2367 ECOSYSTEM MANAGEMENT, HURRICANE ANDREW, MARINE ENVIRONMENTAL MONITORING, FRESHWATER ENVIRONMENTAL MONITORING, MANGROVE FORESTS, TREE DAMAGE, MARSHES, ENVIRONMENTAL DAMAGE

93/94-0031 ECOSYSTEM MANAGEMENT, KRILL, ANTARCTIC KRILL, EUPHAUSIA SUPERBA, MARINE RESOURCE CONSERVATION, FEEDBACK MANAGEMENT, CONTROL-SYSTEMS THEORY

93/94-2651 ECOSYSTEM MANAGEMENT, SUSTAINABLE RESOURCES, ENVIRONMENT, LAND-USE CHANGE, TROPICAL FORESTS, DEFORESTATION, FOREST GROWTH RATES

93/94-1466 ECOSYSTEM PRESERVATION, ANTARCTICA TOURISM, TOURISM, WILDLIFE CONSERVATION, ENVIRONMENTAL IMPACTS, POLAR TOURS, PENGUINS

93/94-2186 ECOSYSTEM PRESERVATION, BIRDS, DOUBLE-CRESTED CORMORANTS, CALIFORNIA BIRDS, AVIAN ADAPTABILITY, CORMORANT FLEDGLINGS, SAN FRANCISCO BAY

93/94-1833 ECOSYSTEM PRESERVATION, ENDANGERED PLANTS, SPECIES REINTRODUCTION, PLANT TRANSLOCATION

93/94-2436 ECOSYSTEM PRESERVATION, FARMING, FOOD SAFETY, AGRICULTURE, PESTICIDES, ENVIRONMENTAL PROTECTION

93/94-2445 ECOSYSTEM PRESERVATION, WATER POLLUTION, EXOTIC SPECIES, ECOLOGICAL RESTORATION, HYDROLOGY, LAND MANAGEMENT, EVERGLADES NATIONAL PARK

93/94-0558 ECOSYSTEM REHABILITATION, URBANIZATION, AVIAN-DISPERSED PLANT SPECIES, SUCCESSION/RECLAIMED LAND, HABITAT RESTORATION, CONSERVATION BIOLOGY

93/94-1748 ECOSYSTEM SUSTAINABILITY, AUSTRALIAN ALPS, ECOLOGICAL MANAGEMENT, ENVIRONMENTAL CONSERVATION, PARK SYSTEMS

Keyword Index

93/94-2346 ECOSYSTEM-BASED MANAGEMENT, ENVIRONMENTAL MANAGEMENT, LANDSCAPE UNITS, ECOLOGY, DEVELOPMENT PLANNING, LAND MANAGEMTNT

93/94-1769 ECOSYSTEMS, DEFORESTATION, NATIONAL PARKS, ENVIRONMENTAL CONSERVATION, RHODOPE MOUNTAINS, ENDEMIC FLORA

93/94-2160 ECOSYSTEMS, ENVIRONMENT, SUSTAINABLE DEVELOPMENT, AQUACULTURE, SALMON, BACTERIAL EPIDEMICS/FISH, FISH FARMING, ECOLOGY

93/94-1826 ECOSYSTEMS, FORESTS, SAVANNAS, PATCH DYNAMICS, CANOPY GAPS, TERRESTRIAL ECOSYSTEMS

93/94-1440 ECOSYSTEMS, NATURAL AREAS, CONSERVATION, ENVIRONMENT, PINE BARRENS, GROUNDWATER SYSTEMS, AQUIFERS, ENDANGERED SPECIES, NEW JERSEY

93/94-1821 ECOSYSTEMS, POLLUTION, BIODIVERSITY, ENVIRONMENT, NATURAL HISTORY, EVOLUTION

93/94-2357 ECOSYSTEMS, RECOVERY PLANS, HABITAT PRESERVATION, GEOGRAPHIC INFORMATION SYSTEMS (GIS), CONSERVATION PLANNING, BIOLOGICAL DIVERSITY

93/94-2680 ECOSYSTEMS, SPECIES DIVERSITY, BIODIVERSITY, EXTINCTION

93/94-2064 ECOSYSTEMS, WILDLANDS PROJECT, NATIONAL PARKS, ENVIRONMENT, CONSERVATION, BIODIVERSITY

93/94-2643 ECOTHERMS, DINOSAUR PHYSIOLOGY, GROWTH RINGS, MAXILLOTURBINALS, COLD-BLOODED ANIMALS, WARM-BLOODED ANIMALS, PALEONTOLOGY, ENDOTHERMS

93/94-2670 ECOTOURISM, GREEN SPACES, NATIONAL PARK SYSTEMS, SUSTAINABLE DEVELOPMENT, TOURISM, WILDLIFE CONSERVATION

93/94-2480 ECOTOURISM, MAASAI MARA RESERVE, ANIMAL MIGRATIONS, SIGHTSEEING, AFRICA, INDIGENOUS PEOPLE/RESERVES, WILDLIFE MANAGEMENT

93/94-2674 ECOTOURISM, NATIONAL PARKS, ENVIRONMENT, WILDLIFE CONSERVATION, DENALI NATIONAL PARK, ALASKA

93/94-2673 ECOTOURISM, NATIONAL PARKS, JAMAICA, HABITAT LOSS, MARINE PARKS, WILDLIFE CONSERVATION

93/94-2482 ECOTOURISM, SIPADAN ISLAND, GREEN TURTLES, DIVE INDUSTRY, MALAYSIA, TOURISTS, ANIMAL PROTECTION, NESTING SITES, TURTLES, WILDLIFE MANAGEMENT

93/94-1421 ECTOPIC PREGNANCIES, SEXUALLY TRANSMITTED DISEASES, GYNECOLOGIC PROCEDURES, GENITAL TRACT INFECTIONS, PELVIC INFLAMMATORY DISEASE (PID), FERTILITY IMPAIRMENT

93/94-2200 ECTOPIC PREGNANCY, CHLAMYDIA, GONORRHEA, FERTILITY PROBLEMS, PREGNANCY, PELVIC INFLAMMATORY DISEASE

93/94-0998 ECTOPIC PREGNANCY, SURGICAL TREATMENT/ECTOPIC PREGNANCY, METHOTREXATE, MEDICINE, LAPAROSCOPY, SALPINGOSTOMY, MEDICAL TREATMENTS/ECTOPIC PREGNANCY

93/94-1891 ECUADOR, CHARLES DARWIN, RARE FLORA AND FAUNA, ARCHIPELAGO, CONSERVATION, TOURISM, HABITAT DESTRUCTION, GALAPAGOS ISLANDS

93/94-2469 ECUADOR, COMMERCIAL FISHING, ECUADORIAN MACKEREL, SCOMBER JAPONICUS, MARINE BIOLOGY, EL NINO, FISHING, MACKEREL

93/94-2469 ECUADORIAN MACKEREL, SCOMBER JAPONICUS, MARINE BIOLOGY, EL NINO, FISHING, MACKEREL, ECUADOR, COMMERCIAL FISHING

93/94-1220 EDAPHIC CLIMAX, SERAL STAGES, BOTANY, PLANT SUCCESSION, EXTINCT PLANT SPECIES, ANNUALS

93/94-0529 EDDIES, GULF STREAM, MEDDIES, SUBSURFACE CURRENTS/OCEAN, WATER EXCHANGE/OCEAN, OCEAN CURRENTS, OCEANOGRAPHY

93/94-1082 EDEMA REDUCTION THERAPY, BENZOPYRONES, PROTEOLYSIS STIMULATING DRUGS, MEDICINE, TISSUE FLUID, LYMPHEDEMA

93/94-2636 EDENTATES, ENAMEL, HERBIVORES, FOSSILS, PALEONTOLOGY, PLEISTOCENE, SLOTHS

93/94-0495 EDETATE CALCIUM DISODIUM, IRON SUPPLEMENTS, LEAD EFFECTS, PEDIATRICS, BLOOD LEAD LEVELS, COGNITIVE FUNCTION, STANDARDIZED TESTS

93/94-0172 EDETATE CALCIUM DISODIUM (EDTA), LEAD POISONING, CHELATION THERAPY, INTELLIGENCE/LEAD EFFECTS, COGNITIVE FUNCTION/LEAD, CHILDREN/LEAD

93/94-1886 EDITH'S CHECKERSPOT BUTTERFLY, EVOLUTIONARY CHANGES, COLLINSIA PARVIFLORA, PLANTAGO LANCEOLATA, EGG LAYING, ANIMAL BEHAVIOR, BUTTERFLIES

93/94-1799 EDUCATION, BIASES/EDUCATIONAL, ACHIEVEMENT TESTS, FAIR TEST, TESTING, SCHOLARSHIPS, AMERICAN COLLEGE TESTING (ACT)

93/94-1701 EDUCATION, BIOPSY, FIBROCYSTIC BREAST DISEASE (FBD), NUTRITION, CARBOHYDRATE, FIBER, VITAMIN D.

93/94-2003 EDUCATION, CHILDBEARING, HIGH SCHOOL COMPLETION, TEENAGERS/CHILDBEARING, HETEROGENEITY EFFECT

93/94-1480 EDUCATION, ELEMENTARY SCHOOL CURRICULAE, TEACHER EDUCATION, BIOLOGY/EDUCATION, TEACHING CONCEPTS

93/94-0565 EDUCATION, FOREST PRESERVATION, ARIEL LUGO, INSTITUTE OF TROPICAL FORESTRY, RAINFORESTS, DEFORESTATION, LUQUILLO EXPERIMENTAL FORESTS, ECOLOGY

93/94-2394 EDUCATION, SCHOOL PUNISHMENTS, CINCINNATI SCHOOL DISTRICT, SCHOOL DISCIPLINE, RACIAL BIAS, CORPORAL PUNISHMENT

93/94-1789 EDUCATION, SCIENCE CAREERS, SCIENTISTS, BRITAIN

93/94-1812 EDUCATION, SCIENTIFIC ILLITERACY, BIOLOGY COURSES, COMMUNITY COLLEGES, COLLEGE SCIENCE COURSES

93/94-2121 EDUCATION ENHANCEMENT, IQ ENHANCEMENT, LOW-BIRTH-WEIGHT INFANTS, INFANTS' HEALTH, CHILD CARE, YOUNG MOTHERS

93/94-0013 EDUCATION/AGRICULTURE, AGRICULTURAL SCIENCES, PROGRAMS/4-H, ELEMENTARY SCHOOLS, SECONDARY SCHOOLS, AQUACULTURE

93/94-2713 EDUCATION/BOTANY, SCIENCE EDUCATION/BOTANY, BOTANY, BIOLOGY COURSES, PLANT-RELATED CONCEPTS

93/94-2122 EDUCATION/ECOLOGICAL, PUBLIC EDUCATION, ECOLOGY, ENVIRONMENTAL EDUCATION, CLIMATE CHANGE

93/94-1971 EDUCATION/SEX, SEX EDUCATION, PUBLIC HEALTH, AIDS PREVENTION, SEXUAL BEHAVIOR, TEENAGERS/AIDS, HIV INFECTION

93/94-2406 EDUCATIONAL INFLUENCES/ALZHEIMER'S, OCCUPATIONAL INFLUENCES/ALZHEIMER'S, INCIDENT DEMENTIA, DEMENTIA, ALZHEIMER'S DISEASE (AD), RISK FACTORS

93/94-0271 EDUCATIONAL TRENDS, SCIENCE EDUCATION, BIOLOGY EDUCATION, LABORATORY INSTRUCTION, UNIVERSITY EDUCATION

93/94-1208 EDWARDSIELLA LINEATA, DERMATOLOGY, MARINE ORGANISMS, SUNBATHER'S ERUPTION, WATER-BASED DERMATITIS, PLANULA LARVAE

93/94-1573 EELS, OCEANOGRAPHY, MARINE LIFE, MORAY EELS, REEF FISH, TROPICAL SEAS, GREEN MORAY, CLEANER SHRIMP

93/94-1157 EEMIAN INTERGLACIAL PERIOD, CLIMATE, POLAR ICE CORE, GLOBAL WARMING, BEDROCK, VOSTOK CORE, PALEOCLIMATE RECONSTRUCTION

93/94-0999 EFFICACY/SUNSCREENS, MELANOMAS, KERATOSES, PUBLIC HEALTH, NON-MELANOMAS, SOLAR KERATOSES, SKIN CANCER

93/94-0314 EFFLUENT IRRIGATION, WASTEWATER USAGE, GRASSES, GOLF COURSES, ARIZONA, TURFGRASS, HILARIA BELANGERI, WATER CONSERVATION, EVAPOTRANSPIRATION, LOW-WATER-REQUIRING GRASSES

93/94-0886 EGG, XENOPUS LAEVIS, ADENOSINE TRIPHOSPHATE, SODIUM IONS, FERTILIZATION, SPERM

93/94-0958 EGG DEVELOPMENT, ANIMAL BEHAVIOR, CELL BIOLOGY, SEA URCHINS, MATING BEHAVIOR, BINDIN

93/94-1886 EGG LAYING, ANIMAL BEHAVIOR, BUTTERFLIES, EDITH'S CHECKERSPOT BUTTERFLY, EVOLUTIONARY CHANGES, COLLINSIA PARVIFLORA, PLANTAGO LANCEOLATA

93/94-0635 EGG PRODUCTION, POULTRY FARMING, TURKEYS, GENETIC ENGINEERING, PROLACTIN, ANTISENSE TECHNOLOGY

93/94-0371 EGG PROTECTION STRATEGIES, ANTS, ENTOMOLOGY, CAPITULA, ANIMAL BEHAVIOR, STICK INSECTS

93/94-2635 EGG REPRODUCTION, PALEONTOLOGY, FOSSILS, PLATYPUS, MONOTREME

93/94-1268 EGG RETENTION, SCELOPORUS, REPTILES, SNAKES, NEONATE DEVELOPMENT, VIVIPARITY, LIZARDS, REPRODUCTIVE STRATEGIES, LACERTA VIVIPARA

93/94-0063 EGG-PROTECTIVE ALKALOID, ANIMAL BEHAVIOR, MOTHS, UTETHEISA ORNATRIX, POSTCOPULATORY SPERM SELECTION

93/94-2188 EGGSHELL THINNING, BIRD NUTRITION, GREAT TITS, SNAIL POPULATIONS, SOIL ACIDIFICATION/BIRDS, ACID RAIN, CALCIUM DEFICIENCY/BIRDS

93/94-1046 EHRLICHIOSIS, OPPORTUNISTIC INFECTIONS, SEROLOGICAL TESTS, HUMAN DISEASE/NEWLY DESCRIBED, HUMAN IMMUNODEFICIENCY VIRUS(HIV), AIDS COMPLICATIONS, RICKETTSIAL DISEASE

93/94-2044 EICHHORNIA CRASSIPES, ENVIRONMENTAL MANAGEMENT, VOODOO, RELIGION, ECOLOGICAL PRESERVATION, RICE PRODUCTION, FISHERIES

93/94-2015 EICOSANOID COMPOUNDS, MEMBRANE PROTEIN INFLAMMATION, PROTEINS, ISOZYME-SPECIFIC DRUGS, MOLECULAR BIOLOGY, PROSTAGLANDIN H SYNTHASE-1

93/94-1302 EICOSAPENTAENOIC ACID, DOCOSAHEXAENOIC ACID, CORN OIL, PSORIASIS, DIETARY SUPPLEMENTATION, N-3 FATTY ACIDS, FISH OIL, SKIN DISORDERS

93/94-1161 EIDERDOWN, SUBSPECIES, ICELANDIC GYRFALCON, ORNITHOLOGY, ICELAND, BIRDING, SEABIRDS, ARCTIC TERNS

93/94-2402 EIGENFACE APPROACH, COMPUTER RECOGNITION SYSTEM, SECURITY SYSTEMS, ANIMATION TECHNIQUES, FACE RECOGNITION TECHNOLOGY, ANIMATION TECHNIQUES, PHOTOBOOK COMPUTER SYSTEM

93/94-0545 EL CHICHON, MAYAN CIVILIZATION, ICE CORE SAMPLES, ERUPTION DATING, VOLCANOES

93/94-0546 EL CHICHON, VOLCANIC ERUPTIONS, WEATHER PATTERNS, MONSOONS, PLANKTON LEVELS, SULFURIC ACID CLOUDS

93/94-0263 EL NINO, CLIMATE MODELLING, GLOBAL WARMING, METEROLOGY, PACIFIC OCEAN CURRENTS, WEATHER PREDICTION

93/94-2469 EL NINO, FISHING, MACKEREL, ECUADOR, COMMERCIAL FISHING, ECUADORIAN MACKEREL, SCOMBER JAPONICUS, MARINE BIOLOGY

93/94-0537 EL NINO, GLOBAL CLIMATE, OZONE DEPLETION, GREENHOUSE EFFECT, CLIMATE, WEATHER PATTERNS, FLOODS

93/94-0553 EL NINO, GLOBAL WEATHER, WEATHER TRENDS, COMPUTER, MODELING, WARMING TRENDS/CLIMATE, CLIMATE ANALYSIS

93/94-1786 EL NINO, METEOROLOGY, WEATHER FORECASTING, GLOBAL CIRCULATION MODELS, DROUGHT, FLOODS, CLIMATE CHANGE

93/94-1785 EL NINO, METEOROLOGY, WEATHER FORECASTING, STORMS, DROUGHT, CLIMATE CHANGE

93/94-0534 EL NINO, STORM INCREASE, METEOROLOGY, WEATHER EXTREMES, CLIMATE, GLOBAL WARMING, HURRICANES

93/94-0854 EL NINO, WORLD CLIMATE, ALKENONES, OCEAN ALGAE, WEATHER TRENDS, ENVIRONMENT, GEOCHEMISTRY

93/94-0952 EL NINO EFFECTS, MARINE MAMMAL PROTECTION ACT, SALMON CATCHES, SHOOTING/SEA LIONS, FISHING INDUSTRY, WILDLIFE CONSERVATION, SEA LIONS, ZALOPHUS CALIFORNIANUS

93/94-0335 ELAPHE OBSOLETA, FORAGING STRATEGIES, VIRGINIA WILDLIFE, SNAKES, TIMBER RATTLESNAKES, COPPERHEADS, COTTONMOUTHS, BLACK RAT SNAKE

93/94-2218 ELBOW, MEDICINE, NEUROPATHY, CARPAL TUNNEL SYNDROME, THORACIC OUTLET SYNDROME, ULNAR NEUROPATHY, PERIPHERAL NERVE ENTRAPMENT CONT'S., WRIST

93/94-2458 ELDERBERRIES, SAMBUCUS SPECIES, BERRIES, CAPRIFOLIACEAE, PLANTS/BERRIES

93/94-2413 ELDERLY, CLINICAL NUTRITION, GERIATRICS, HIP FRACTURES, DAIRY PRODUCT CONSUMPTION

93/94-0784 ELDERLY, HIP FRACTURE, BREAST-FEEDING, PARITY, MENOPAUSE, PREGNANCY, WOMEN'S HEALTH

93/94-0461 ELDERLY, INTENSIVE CARE, GERIATRICS, QUALITY OF LIFE, CHRONIC HEALTH EVALUATION, HEALTH-CARE RESOURCES, RESOURCE ALLOCATION/AGE, CRITICAL CARE

93/94-1089 ELDERLY, MEDICAL COSTS, NATIONAL HEALTH POLICIES, PUBLIC HEALTH, JAPAN, POPULATION STUDIES

93/94-1979 ELDERLY, NABUMETONE, IBUPROFEN, MISOPROSTOL, DRUG SIDE EFFECTS, ARTHRITIS, ULCERS

93/94-0083 ELDERLY ANTIDEPRESSANTS, DRUG INTERACTIONS, DEPRESSION/SYMPTOMS, AGING, GERONTOLOGY, MENTAL HEALTH

93/94-2238 ELDERLY CARE, MEDICAL TREATMENTS, CELLULAR THERAPY, CHAPARRAL, COENZYME Q-10, HEALTH CARE

93/94-2101 ELDERLY PATIENTS, CHRONIC ILLNESS, GERIATRICS, CARDIOPULMONARY RESUSCITATION, CARDIAC ARREST

93/94-0413 ELDERLY POPULATION, ACUTE MYOCARDIAL INFARCTION, CORONARY ANGIOGRAPHY, BYPASS SURGERY, PERCUTANEOUS TRANSLUMINAL CA. CORONARY ANGIOPLASTY (CA)

93/94-1674 ELDERLY POPULATIONS, HEALTH PROMOTION, AGING/HEALTH ISSUES, CARDIOVASCULAR DISEASE (CVD), WORLD HEALTH ORGANIZATION (WHO)

93/94-2007 ELDERLY SMOKERS, PUBLIC HEALTH, TRANSDERMAL NICOTINE, NICOTINE PATCH, ADDICTIVE BEHAVIOR, TOABCCO DEPENDENCE, SMOKING, CIGARETTE SMOKING

93/94-1631 ELDERLY/EXERCISE, EXERCISE BENEFITS, CORONARY ARTERY DISEASE, AEROBIC EXERCISE, HEART ATTACKS, BYPASS GRAFT SURGERY

93/94-0460 ELDERLY/EXERCISE, STRENGTH TRAINING, EXERCISE, CONDITIONING/SENIORS, AGING, AEROBICS

93/94-0785 ELDERLY/WOMEN, WOMEN'S HEALTH, CAFFEINE CONSUMPTION, CHOLESTEROL, COFFEE, TEA, LIPOPROTEINS

93/94-0665 ELECTRIC FIELD DETECTION, MOLES, ANIMAL BEHAVIOR, TENACLES/MOLES, STAR-NOSED MOLES, ELECTRORECEPTION, NERVE ENDINGS

93/94-0403 ELECTRIC FIELDS, WOLFF-PARKINSON-WHITE SNYDROME, CARDIOLOGY, DIAGNOSTIC TOOLS, COMPUTER PROGRAMS/HEART, HEART

Keyword Index

93/94-1457 ELECTRIC INDUSTRY, NUCLEAR ENERGY, GOVERNMENT POLICY/BRITAIN, POWER PLANTS, ENVIRONMENT, RADIATION EXPOSURE

93/94-1793 ELECTRIC VEHICLES, EMISSIONS/VEHICULAR, ENVIRONMENTAL POLLUTION, LIFE CYCLE ASSESSMENT, ENVIRONMENTAL IMPACT STUDIES, ENERGY PRODUCTION

93/94-0677 ELECTRICAL ABNORMALITIES/HEART, HEART ARRHYTHMIAS, PACEMAKERS, HEARTBEAT, CARDIAC ARRHYTHMIAS, DEFIBRILLATORS, REENTRANT TACHYCARDIA, SURGICAL PROCEDURES

93/94-1184 ELECTRICAL BRAIN IMPLANTS, BLINDNESS, DEAFNESS, NEURAL PROSTHETICS, SENSES/ARTIFICIAL, TOUCH, SIGHT, HEARING, ARTIFICIAL SENSES, NEUROBIOLOGY

93/94-2051 ELECTRICAL CURRENT, LIGHTNING SIMULATORS, CEREBRAL SPINAL FLUID, BRAINSTEM, FLASHOVER, MOUTH-TO-MOUTH RESUSCITATION, RESPIRATORY FAILURE

93/94-0243 ELECTRICAL PHENOMENA, CHEMICAL THERMODYNAMICS, LIGHTNING, THUNDERSTORMS, BALL LIGHTNING

93/94-0847 ELECTRICAL POWER PRODUCTION, ALTERNATIVE POWER SOURCES, SOLAR ENERGY, PHOTOVOLTAICS, THIN-FILM VOLTAIC CELLS

93/94-0680 ELECTRICAL SYSTEM-HEART, PACEMAKERS, HEART STIMULATION, BRADYCARDIA, CARDIAC ABNORMALITIES

93/94-2682 ELECTRICITY, EASTERN EUROPE, SOVIET UNION/FORMER, ENERGY SHORTAGE, UKRAINE, CHERNOBYL, NUCLEAR ENERGY

93/94-1777 ELECTRICITY, GEOTHERMAL PLANT, HYDROELECTRIC DAMS, MINDANAO, INDUSTRIALIZATION, PHILIPPINES, NATURAL RESOURCES

93/94-1459 ELECTRICITY, WIND POWER, TURBINES/WIND, ALTERNATIVE ENERGY SOURCES, ENERGY SOURCES

93/94-0575 ELECTROCARDIOGRAMS, ISCHEMIA, HEART RHYTHM PATTERNS, INJURY CURRENT, ABNORMAL HEART RHYTHMS, ASYSTOLE

93/94-0462 ELECTROCARDIOGRAMS (ECG), ARRHYTHMIAS, VENTRICULAR FIBRILLATION, HEART ATTACKS, CLOT DISSOLUTION, THROMBOLYTIC AGENTS, CORONARY ARTERY DISEASE, STREPTOKINASE, TISSUE PLASMINOGEN ACTIVATOR (TPA)

93/94-0096 ELECTROCARDIOGRAPHIC ABNORMALITIES, ARRHYTHMIAS, HEART FUNCTION, MEMBRANE POTENTIAL, DEPOLARIZATION, CARDIAC ION CHANNELS, ION CHANNELS

93/94-0771 ELECTROCARDIOGRAPHIC MONITORING, CARDIAC ARRHYTHMIAS, ANTIARRHYTHMIC DRUGS, SOTALOL, VENTRICULAR TACHYARRHYTHMIAS, ELECTROPHYSIOLOGIC STUDY

93/94-0411 ELECTROCARDIOGRAPHIC MONITORING, CONSCIOUSNESS, SNYCOPE, ARRHYTHMIAS, AMBULATORY MONITORING, ELECTROPHYSIOLOGIC STUDIES, UPRIGHT TILT TESTING, PSYCHIATRIC EVALUATIONS

93/94-2074 ELECTROCHEMISTRY, CHEMICAL SYNTHESIS, INDUSTRIAL CHEMICALS, OXIDATION REACTIONS, ENVIRONMENTAL PROTECTION, TOXIC WASTE, WASTE DISPOSAL, REDUCTION REACTIONS

93/94-1221 ELECTROCHEMISTRY, SOIL ORGANISMS, PLANT ROOTS, HYDROGEN IONS, PHYTOPHTHORA PALMIVORA, ELECTROTAXIS

93/94-0698 ELECTROCONVULSIVE THERAPY, SEIZURE INDUCTION, COGNITIVE FUNCTION, TREATMENT ASSESSMENT, PSYCHIATRY, DEPRESSION, ELECTRODE PLACEMENT

93/94-0698 ELECTRODE PLACEMENT, ELECTROCONVULSIVE THERAPY, SEIZURE INDUCTION, COGNITIVE FUNCTION, TREATMENT ASSESSMENT, PSYCHIATRY, DEPRESSION

93/94-2231 ELECTROENCEPHALOGRAPH (EEG) STUDIES, FACIAL EXPRESSIONS, SMILING, EMOTIONS, DUCHENNE SMILE, EXPERIMENTAL PSYCHOLOGY

93/94-1482 ELECTROENCEPHALOGRAPHS/ATHLETES, BRAIN-WAVE MONITORING/ATHLETES, ALPHA WAVES, PSYCHO-NEURO-MUSCULAR THEORY, SPORTS PSYCHOLOGY, VISUALIZATION, BIOFEEDBACK TECHNIQUES, ATHLETIC TRAINING STRATEGIES, PERFORMANCE/ATHLETIC

93/94-1798 ELECTROKINETIC REMEDIATION, SOIL POLLUTION, ANODE, CATHODE, HAZARDOUS WASTE CLEANUP, ENVIRONMENTAL PROTECTION, SOIL REMEDIATION

93/94-2043 ELECTROMAGNETIC FIELDS, CIRCADIAN RHYTHMS, POWER LINES, MENTAL HEALTH, HIGH-VOLTAGE LINES, DEPRESSION

93/94-1205 ELECTROMAGNETIC FIELDS, ENVIRONMENTAL HEALTH, PEDIATRICS, CHILDHOOD CANCER, LEUKEMIA

93/94-0464 ELECTROMAGNETIC FIELDS, HEADACHES, MIGRAINES, MAGNETIC FIELD EXPOSURE, ENVIRONMENTAL HEALTH, POWER LINES, PUBLIC HEALTH, DEPRESSION

93/94-1974 ELECTROMAGNETIC FIELDS, OCCUPATIONAL DISEASES, HEAT EXPOSURE, CANCER/BREAST (MALE), MALES, BREAST CANCER, NEOPLASMS/BREAST

93/94-0531 ELECTROMAGNETIC FIELDS (EMFs), POWER INDUSTRY, PUBLIC HEALTH RISKS, AVOIDANCE STRATEGIES, CHILDHOOD CANCER, LEUKEMIA, HIGH POWER LINES

93/94-2505 ELECTROMAGNETIC INTERFERENCE, BRADYCARDIA, TACHYCARDIA, CARDIOLOGY, CARDIAC ARREST, CARDIOVERTER DEFIBRILLATOR, HEART RHYTHM

93/94-0281 ELECTROMAGNETIC RADIATION, ASTROPHYSICS, BLACK HOLES, GAMMA RAY OBSERVATORY (GRO), ROENTGEN SATELLITE (ROSAT), GREAT ANNIHILATOR, GAMMA-RAY BURSTERS, X-RAY NOVAE

93/94-2097 ELECTROMAGNETIC WARMING, ORGAN TRANSPLANTS, CRYOPRESERVATION, MEDICAL TECHNOLOGY, FREEZING TECHNIQUES, TRANSPLANTS

93/94-1779 ELECTRON BEAM IRRADIATION, DRINKING WATER DISINFECTION, DISINFECTION BYPRODUCTS, CHLORINE, BROMATE, OZONATION

93/94-0574 ELECTRON FLOW, LOW TEMPERATURE DEVICES, QUANTUM POINT CONTACTS (QPCs), SEMICONDUCTORS, QUANTUM PHYSICS

93/94-2629 ELECTRON MICROGRAPHS, BIOLOGY, CELL MEMBRANES, CELL TOPOLOGY, CELL FUNCTION, PERIODIC MINIMAL SURFACE

93/94-0810 ELECTRON SPIN PARAMAGNETIC RESONANCE, SPECTROSCOPY, ATMOSPHERIC POLLUTANTS, NITRIC OXIDE DETECTION, NITRIC OXIDE RADICAL, ORGANIC CHEMISTRY

93/94-1177 ELECTRONICS, DIGITAL ELECTRONICS, TRANSISTORS, HETEROJUNCTIONS, SOLID-STATE ELECTRONICS, INFORMATION ECONOMY

93/94-1450 ELECTRONICS MANUFACTURING, ENVIRONMENTAL PROTECTION, RECYCLING, COMPUTERS, WASTE DISPOSAL

93/94-0299 ELECTRONS, ATOM ARRANGEMENT, PARALLEL COMPUTERS, PERIODIC BOUNDARY, MATTER/COMPUTER SIMULATION, QUANTUM MECHANICS, COMPUTER SIMULATION/ATOMS

93/94-0594 ELECTRONS, HADRONS, PARTICLE SCATTERING, ATOMIC PHYSICS, QUARK, PARTICLE PHYSICS, SUB-ATOMIC PROTONS

93/94-1494 ELECTRONS, KINETIC MODELING, PHYSICS, SEMICONDUCTORS, PLASMAS, MICROCHIPS

93/94-0595 ELECTRONS, SUB-ATOMIC PARTICLES, ATOMIC PHYSICS, CHARM QUARK, BOTTOM QUARK, QUARKS, PROTONS

93/94-2710 ELECTRONS, SUBATOMIC PARTICLES, PHYSICS, MAGNETIC FIELDS, ABSOLUTE ZERO, SUPERCONDUCTORS, LUTTINGER LIQUID

93/94-1533 ELECTROOSMOSIS, TOXIC WASTE, WASTE CLEANUP, LASAGNA PROJECT, TECHNOLOGY, SOIL POLLUTION, POLLUTION, CHEMICAL CONTAMINATION

93/94-0411 ELECTROPHYSIOLOGIC STUDIES, UPRIGHT TILT TESTING, PSYCHIATRIC EVALUATIONS, ELECTROCARDIOGRAPHIC MONITORING, CONSCIOUSNESS, SNYCOPE, ARRHYTHMIAS, AMBULATORY MONITORING

93/94-0771 ELECTROPHYSIOLOGIC STUDY, ELECTROCARDIOGRAPHIC MONITORING, CARDIAC ARRHYTHMIAS, ANTIARRHYTHMIC DRUGS, SOTALOL, VENTRICULAR TACHYARRHYTHMIAS

93/94-1730 ELECTROPORATION, INJECTIONS, TECHNOLOGY, MEDICAL TECHNOLOGY, DRUG DELIVERY, SKIN PERMEABILITY

93/94-0665 ELECTRORECEPTION, NERVE ENDINGS, ELECTRIC FIELD DETECTION, MOLES, ANIMAL BEHAVIOR, TENACLES/MOLES, STAR-NOSED MOLES

93/94-1795 ELECTRORECLAMATION, HAZARDOUS WASTE, ENVIRONMENTAL PROTECTION, SOIL REMEDIATION, REMEDIATION

93/94-0284 ELECTROROTATION ASSAY, MICROBIAL DETECTION, POLYSTYRENE BEADS, DISEASE DETECTION, POLLUTION MONITORING

93/94-1221 ELECTROTAXIS, ELECTROCHEMISTRY, SOIL ORGANISMS, PLANT ROOTS, HYDROGEN IONS, PHYTOPHTHORA PALMIVORA

93/94-1480 ELEMENTARY SCHOOL CURRICULAE, TEACHER EDUCATION, BIOLOGY/EDUCATION, TEACHING CONCEPTS, EDUCATION

93/94-0013 ELEMENTARY SCHOOLS, SECONDARY SCHOOLS, AQUACULTURE, EDUCATION/AGRICULTURE, AGRICULTURAL SCIENCES, PROGRAMS/4-H

93/94-0367 ELEPHANT CULLING, CAMPFIRE PROGRAM, RHINO CONSERVANCIES, CONSERVATION, WILDLIFE MANAGEMENT, ZIMBABWEAN WILDLIFE, IVORY TRADE

93/94-0676 ELEPHANT CULLING, ECOLOGICAL PROSTITUTION, XENOPHOBIA, IDEOLOGICAL DEFICIENCY, WILDLIFE MANAGEMENT, BOTSWANA, ECOSYSTEM DAMAGE

93/94-1872 ELEPHANT POPULATION, ADMADE, AFRICAN CONSERVATION, ZAMBIA, SUSTAINABLE DEVELOPMENT, POACHING, WILDLIFE MANAGEMENT, SAFARI HUNTING

93/94-2481 ELEPHANT SEALS, TOURIST INDUSTRY, PENINSULA VALDES, SEALS, ANIMAL BEHAVIOR, HUMAN INTERVENTION, HABITAT DISTURBANCES, WILDLIFE PROTECTION, PATAGONIA

93/94-2459 ELEPHANTIASIS, PLANT PHYSIOLOGY, SEYCHELLES ISLANDS, NATURAL SELECTION, MOSQUITO VECTORS, NEPEHENES, PITCHER PLANTS, FILARIA

93/94-0054 ELEPHANTS, HUMAN-ELEPHANT CONFLICTS, WILDLIFE CONSERVATION, ENDANGERED SPECIES, POACHING, IVORY TRADE

93/94-0042 ELEPHANTS, IVORY TRADE, CONV.INT'L.TRADE ENDANGERED SPECIES, CITES, ENDANGERED SPECIES, WILDLIFE CONSERVATION, ANIMAL CULLING

93/94-0068 ELEPHANTS, WILDLIFE CONSERVATION, ENDANGERED SPECIES, CULLING, POACHING, IVORY TRADE, ECOLOGY

93/94-1103 ELS IMPLICATIONS PANEL (ELSI), HUMAN GENOME PROJECT, ABORTION, CYSTIC FIBROSIS (CF), MANDATORY SCREENING PROGRAMS, HEALTH CARE, ETHICAL, LEGAL, AND SOCIAL (ELS)

93/94-2685 ELYSIAN PARK FAULT, GROUND SHIFTS, BUILDING CONSTRUCTION CODES, LOS ANGELES, SEISMOLOGY, EARTHQUAKES

93/94-2721 EMBOLIC STROKE, THROMBOTIC STROKE, HEMORRHAGIC STROKE, ANTI-PLATELET DRUGS, ASPIRIN, TICLODIPINE, TRANSIENT ISCHEMIC ATTACKS (TIAS, BLOOD PRESSURE/STROKE, STROKE

93/94-1603 EMBOLISMS, BLOOD FLOW, LUNG OVEREXPANSION INJURY, ARTERIAL CIRCULATION, SCUBA DIVING, AIR EMBOLISM, DECOMPRESSION ILLNESS

93/94-1737 EMBRYO, LIFE INSURANCE, GENETIC SCREENING, TEST-TUBE EMBRYO, INHERITED DISEASE, MORAL PRINCIPLES

93/94-1024 EMBRYO CLONING, AGRIBUSINESS, CATTLE CLONING, LIVESTOCK BREEDING, CLONING, GENETICS, REPRODUCTION

93/94-1412 EMBRYO CLONING, HUMAN EMBRYO RESEARCH, CLONING, ETHICS, REPRODUCTION, TWINNING

93/94-1716 EMBRYO GENE SELECTION, CHEMISTRY, GENETIC IMPRINTING, DNA METHYLATION, GENE SUPPRESSION

93/94-1740 EMBRYO RESEARCH, TWINNING, MEDICAL ETHICS, IN VITRO FERTILIZATION (IVF), NATIONAL ADVISORY BOARD, ETHICS, GENETIC RESEARCH, CLONING

93/94-1408 EMBRYO SPLITTING, TWINNING, ETHICS, CLONED EMBRYOS, IN VITRO FERTILIZATION, FERTILITY, HUMAN CLONES

93/94-2631 EMBRYOLOGICAL RESEARCH, FETAL TISSUE, REPRODUCTIVE LAW, HUMAN FERTILIZATION AND EMBRYOLOGY, FETAL EGGS, INFERTILITY TREATMENTS

93/94-0591 EMBRYOLOGY, SEX SELECTION, ABORTION, PRENATAL SEX TESTS, SEX RATIO

93/94-0506 EMBRYOLOGY, SOCIETAL IMPLICATIONS, SEX RATIO ALTERATIONS, GENETICS, SEX SELECTION, X CHROMOSOME, SPERM-SORTING TECHNIQUE

93/94-0302 EMBRYONIC CELLS, FETAL TISSUE, TRANSPLANTS/FETAL TISSUE, ETHICS/FETAL TISSUE, GRAFTING, STEM CELLS

93/94-2620 EMBRYONIC CELLS, HEDGEHOG GENES, GENETIC ENGINEERING, DEVELOPMENTAL BIOLOGY, SONIC HEDGEHOG GENE, ZONE OF POLARIZING ACTIVITY (ZPA), LIMB ORIENTATION

93/94-1410 EMBRYONIC DEVELOPMENT, AMPHIBIANS, CHEMICAL MESSENGERS, NOGGIN, MOLECULAR BIOLOGY, BRAIN DEVELOPMENT, XENOPUS, NEUROLOGY

93/94-0813 EMBRYONIC DEVELOPMENT, OVARIAN TERATOMA, PLACENTAL MOLES, MENDELIAN GENETICS, HUMAN EVOLUTION, IMPRINTED GENES, MECHANISM OF INHERITANCE

93/94-0818 EMBRYONIC DEVELOPMENT, SITUS INVERSUS, GENE THERAPY, GENE CODING, DNA, DEVELOPMENTAL GENETICS, BODY SYMMETRY

93/94-0032 EMBRYONIC DEVELOPMENT/CATS, CATS, BRAIN SIZE, FELIS SPECIES, EVOLUTION/CATS, DOMESTICATED CATS

93/94-0354 EMERGENCE, REPTILES, TIMBER RATTLESNAKE, ENDANGERED SPECIES, POPULATION BIOLOGY

93/94-1378 EMERGENCY MEDICAL CARE, HEART ATTACK PATIENTS, ACUTE MYOCARDIAL INFARCTION, MEDICINE, THROMBOLYTIC THERAPY, ANISTREPLASE

93/94-2404 EMERGENCY MEDICAL PROCEDURES, CARDIAC ARREST, PRE-HOSPITAL ARREST SURVIVAL EVAL., PUBLIC HEALTH

93/94-0421 EMERGENCY MEDICAL TECHNICIANS, EARLY INTERVENTION, OUT-OF-HOSPITAL PACING, CARDIOLOGY, CARDIAC ARREST, TRANSCUTANEOUS PACING

93/94-2703 EMERGENCY MEDICAL TECHNIQUES, MEDICAL CARE, TRACHEAL TUBES, TECHNOLOGY/MEDICAL, LARYNGOSCOPE, TRACHLIGHT

93/94-2292 EMERGENCY MEDICAL TREAMENT, AFRO-AMERICANS/INJURY RATIOS, INTERPERSONAL INJURY, AFRICAN MALES/INJURY RISK, PHILADELPHIA, PENNSYLVANIA, MEDICINE

93/94-0618 EMERGENTS, POND LINERS, GOLDFISH, BACKYARD GARDENS, HORTICULTURE, URBAN WILDLIFE PROJECTS, GARDEN PONDS

93/94-1499 EMESIS, CHEMOTHERAPY, CISPLATIN, BLEOMYCIN, NEUROTRANSMITTER RECEPTOR, EMETIC-REFLEX ARC, ONCOLOGY, DRUG THERAPY

93/94-1499 EMETIC-REFLEX ARC, ONCOLOGY, DRUG THERAPY, EMESIS, CHEMOTHERAPY, CISPLATIN, BLEOMYCIN, NEUROTRANSMITTER RECEPTOR

93/94-0183 EMETOGENIC CHEMOTHERAPY, BREAST CANCER, ANTIEMETICS, ONDANSETRON, DEXAMETHASONE, METOCLOPRAMIDE

Keyword Index

93/94-0184 EMETOGENIC CHEMOTHERAPY, SEROTONIN ANTAGONISTS, ANTIEMETIC DRUGS, ONDANSETRON, METOPIMAZINE, CHEMOTHERAPY, VOMITING CONTROL, CANCER TREATMENT/SIDE EFFECTS

93/94-2080 EMISSION ANALYSIS, TIRE BURNING, ENVIRONMENTAL CONTAMINATION, SALONELLA MUTAGENICITY ASSAY, POLYCYCLIC AROMATIC HYDROCARBONS,PAH, HEALTH EFFECTS, AIR POLLUTION

93/94-0249 EMISSION CONTROLS/INCINERATORS, HEALTH HAZARDS, HAZARDOUS WASTE DISPOSAL, INCINERATION, AIR POLLUTION, ENVIRONMENTAL PROTECTION

93/94-2381 EMISSIONS, CLIMATE CHANGE ACTION PLAN, GREENHOUSE GASES, ENERGY USE, FOSSIL FUELS, EARTH DAY

93/94-1778 EMISSIONS, METHANE, WASTEWATER TREATMENT, CARBON DIOXIDE EMISSIONS, GAS FLUX

93/94-1793 EMISSIONS/VEHICULAR, ENVIRONMENTAL POLLUTION, LIFE CYCLE ASSESSMENT, ENVIRONMENTAL IMPACT STUDIES, ENERGY PRODUCTION, ELECTRIC VEHICLES

93/94-0296 EMOTIONAL DISORDERS, CHILDHOOD BEHAVIOR, BEHAVIORAL DISORDERS, CHILD PSYCHIATRY, JAPAN SCHOOL/CHILDREN, PSYCHOSOMATIC ILLNESSES

93/94-1061 EMOTIONAL DISTRESS, HEART DISEASE, CIGARETTES, SMOKING, HOPELESSNESS

93/94-2259 EMOTIONAL IMPACTS/AIDS, INFECTIOUS DISEASES, HUMAN IMMUNODEFICIENCY VIRUS, ACQUIRED IMMUNODEFICIENCY SYNDROME, HIV-POSITIVE RELATIVES, SOCIAL IMPACTS/AIDS

93/94-2231 EMOTIONS, DUCHENNE SMILE, EXPERIMENTAL PSYCHOLOGY, ELECTROENCEPHALOGRAPH (EEG) STUDIES, FACIAL EXPRESSIONS, SMILING

93/94-2542 EMOTIONS/BRAIN FUNCTION, BRAIN INJURY, FRONTAL LOBES, SOCIALIZATION/BRAIN DAMAGE, IMAGING/BRAIN

93/94-0587 EMPIRICAL SCIENCE, SCIENTIFIC OBSERVATION, HONEYBEE BIOLOGY, TAXONOMY, ARISTOTLE, MARINE BIOLOGY

93/94-1479 EMPLOYMENT-YOUTH, TEENAGE EMPLOYMENT, OCCUPATIONAL SAFETY, CHILD LABOR, LABOR LAWS, CHILDHOOD INJURIES

93/94-0821 EMT-6 CELLS, CHEMOTHERAPY, TUMORS, DRUG RESISTANCE, CANCER CELLS, CELL BEHAVIOR

93/94-0779 ENALAPRIL, ANTIHYPERTENSION DRUGS, ANGIOTENSIN-CONVERTING-EXZYME INHIB., QUALITY OF LIFE, DRUG THERAPY, MEDICATION EFFECT/QUALITY OF LIFE, CAPTOPRIL

93/94-1632 ENALAPRIL, EXERCISE/HEART DISEASE, ANGINA, HEART PROBLEMS/STAMINA, PREDICTIVE TESTS, CONGESTIVE HEART FAILURE, FUNCTIONAL STATUS

93/94-2636 ENAMEL, HERBIVORES, FOSSILS, PALEONTOLOGY, PLEISTOCENE, SLOTHS, EDENTATES

93/94-1584 ENCARSIA FORMOSA, WESTERN FLOWER THRIPS, PENNSYLVANIA/PENN STATE UNIVERSITY, GREENHOUSE PESTS, INTEGRATED PEST MANAGEMENT (IPM), BENEFICIAL INSECTS, WHITEFLY INFESTATIONS

93/94-0136 ENCEPHALITIS VACCINES, VACCINES, BRAIN INFLAMMATION, IMMUNIZATIONS, JAPANESE ENCEPHALITIS

93/94-2552 ENCEPHALOMYELITIS, MYELIN SHEATHS, NERVE DESTRUCTION/MS, MOUSE MODELS/MS, CD4 PROTEINS, T CELL RESPONSE INHIBITION, IMMUNE SYSTEM, MULTIPLE SCLEROSIS (MS)

93/94-2073 ENCORE STUDY, REEFS, EUTHROPHICATION, WATER POLLLUTION, PHOSPHORUS, PHOSPHATE-RICH FERTILIZERS, CORAL REEFS

93/94-0116 END-STAGE RENAL DISEASE, RENAL TRANSPLANTS, CARDIOVASCULAR DISEASE, OBESITY, TRANSPLANT RECIPIENT SELECTION, SOCIODEMOGRAPHICS, ORGAN TRANSPLANTATION

93/94-2494 ENDANGERED ANIMALS, SUSTAINABLE AGRICULTURE, AGRICULTURE, LIVESTOCK BREEDS, GENETIC DIVERSITY, MECHANIZED AGRICULTURE

93/94-0077 ENDANGERED ANIMALS, VIRGINIA WILDLIFE, CANEBRAKE RATTLESNAKE, BOG TURTLE, COPPER CREEK, SPECIES CONSERVATION

93/94-1572 ENDANGERED FISH SPECIES, THREATENED FISH SPECIES, SPECIES CONSERVATION, SILTATION, FISH POPULATION DECLINE FACTORS, NEW YORK STATE FISH SPECIES

93/94-1228 ENDANGERED FLORA, HORTICULTURE, GARDENING, YUCCA DO NURSERY, ESCHEVERIA RUNYONII, MEXICAN FLORA

93/94-0913 ENDANGERED PLANT GENUS, BOTANY, ILLUSTRATORS/PLANTS, AUSTRALIAN PLANTS/NATIVE, GENUS BANKSIA, PLANT FUNGUS, TAXONOMY/PLANTS

93/94-0912 ENDANGERED PLANTS, CENTER FOR PLANT CONSERVATION, PLANT CONSERVATION, WILDLIFE CONSERVATION, HAWAIIAN PLANTS

93/94-2141 ENDANGERED PLANTS, PLANTS/WILD, AGRICULTURE, CULTIVATED SPECIES, DOMESTICATION, DISEASE RESISTANCE, PLANT BREEDERS, GENETIC VARIABILITY

93/94-1833 ENDANGERED PLANTS, SPECIES REINTRODUCTION, PLANT TRANSLOCATION, ECOSYSTEM PRESERVATION

93/94-2170 ENDANGERED SPECIES, AMPHIBIANS, REDBACK SALAMANDERS, BLACKBELLY SALAMANDERS, SHENANDOAH SALAMANDERS, SALAMANDER BEHAVIOR

93/94-0670 ENDANGERED SPECIES, ANIMAL BEHAVIOR, GREEN SEA TURTLES, BREED AND RELEASE PROGRAMS, CAPTIVE BREEDING, TAGGING PROGRAMS/TURTLES, TURTLES/SEA

93/94-1565 ENDANGERED SPECIES, ANIMAL BEHAVIOR, WALDRAPP IBIS, GERONICUS EREMITA, CAPTIVE WILDLIFE, WILDLIFE REINTRODUCTION, IBISES

93/94-1527 ENDANGERED SPECIES, BEAKRUSH, AMERICAN CHAFFSEED, NORTH CAROLINA FLORA, BIODIVERSITY, PLANTS/RARE, NATURE CONSERVANCY, RESOURCE MANAGEMENT PROGRAMS

93/94-1578 ENDANGERED SPECIES, BIRD CONSERVATION, HAWAII, CONSERVATION PROGRAMS, CAPTIVE BREEDING, HAWAIIAN HONEYCREEPERS

93/94-0659 ENDANGERED SPECIES, BIRDS, HABITAT DESTRUCTION, WILDLIFE CONSERVATION, SAUNDER'S GULL, LARUS SAUNDERSI

93/94-0641 ENDANGERED SPECIES, BLACK HOWLER MONKEYS, ALOUATTA PIGRA, ANIMAL REINTRODUCTIONS, COCKSCOMB BASIN WILDLIFE SANCTUARY, WILDLIFE CONSERVATION

93/94-1834 ENDANGERED SPECIES, BLACKWOOD/AFRICAN, INSTRUMENT MANUFACTURE, ROSEWOOD/BRAZILIAN, AFRICA, BRAZIL, RAINFORESTS, TIMBER INDUSTRY

93/94-1744 ENDANGERED SPECIES, BRITISH POLICY, ENVIRONMENT, HABITAT LOSS, CONSERVATION, BIODIVERSITY

93/94-1877 ENDANGERED SPECIES, BUTTERFLIES, HABITAT DESTRUCTION, RAJAH BROOKE'S BIRDWING, NEW GUINEA, QUEEN ALEXANDRA'S BIRDWING, INSECTS, CONSERVATION

93/94-1506 ENDANGERED SPECIES, CALIFORNIA CONDOR, RECOVERY PROGRAMS, SESPE RESERVE, BIRDS OF PREY, CONDORS, WILDLIFE BIOLOGY

93/94-0640 ENDANGERED SPECIES, CAPTIVE-REARED BIRDS, WILDLIFE CONSERVATION, FISH AND WILDLIFE SERVICE (FWS), WHOOPING CRANES

93/94-1866 ENDANGERED SPECIES, CITES, ANIMAL TRADING, INTERNATIONAL TRADE, SPARROWS, BIRD TRADE, PET SHOPS

93/94-2504 ENDANGERED SPECIES, CITES, WORLD WIDE FUND FOR NATURE, SMUGGLING, SOUVENIRS, CUSTOMS, WORLD TRAVEL

93/94-1279 ENDANGERED SPECIES, COMPUTER NETWORKS, ECOLOGICAL PLANNING, DATABASES, GEOGRAPHICAL INFORMATION SYSTEMS, ANIMAL PROTECTION/DATABASES, WORLD CONSERV. MONITORING COUNCIL, CONSERVATION

93/94-2161 ENDANGERED SPECIES, CONSERVATION, SEA COW, FLORIDA CONSERVATION EFFORTS/MANATEE, SEA WORLD, FLORIDA, MANATEE, MARINE MAMMAL

93/94-1257 ENDANGERED SPECIES, CONSERVATION, WHALE WATCHING INDUSTRY, MARINE MAMMALS, WILDLIFE SANCTUARIES, HUMPBACK WHALE

93/94-1884 ENDANGERED SPECIES, CONV/ON INT'L TRADE ENDANGERED SPEC., CITES, POACHING, ILLICIT TRADE, WILDLIFE PROTECTION, INDIA, SPECIES PRESERVATION, TIGERS

93/94-0071 ENDANGERED SPECIES, CROCODILE LAKE NAT'L WILDLIFE REFUGE, WILDLIFE CONSERVATION, AMERICAN CROCODILES, ALLIGATORS

93/94-0060 ENDANGERED SPECIES, CULLING, POACHING, IVORY TRADE, ECOLOGY, ELEPHANTS, WILDLIFE CONSERVATION

93/94-0648 ENDANGERED SPECIES, DOBERITZ HEATH, EAST GERMANY, MILITARY TRAINING GROUND, NATURE RESERVES, WILDLIFE CONSERVATION

93/94-2148 ENDANGERED SPECIES, DOMESTIC SPECIES, CULTIVARS, NATURE CONSERVATION, BIODIVERSITY, NATURAL HABITATS

93/94-2169 ENDANGERED SPECIES, DROUGHT, LOGGING/CLEAR-CUT, FORESTRY, AMPHIBIANS, SALAMANDERS, HABITAT LOSS

93/94-1166 ENDANGERED SPECIES, ENVIRONMENTAL CONSERVATION, MAN-MADE DISASTERS, COTTON GROWING, RICE GROWING, ARAL SEA BASIN, SOVIET IRRIGATION POLICIES

93/94-0971 ENDANGERED SPECIES, ENVIRONMENTAL POLICY, EUROPEAN COMMISSION, BRITAIN'S SSSI'S, SITE OF SPECIAL SCIENTIFIC INTEREST, CONSERVATION, GOVERNMENT CONSERVATION POLICY

93/94-2467 ENDANGERED SPECIES, EUROPEAN WOLF, CANIDAE, CONSERVATION PLAN, WOLF MANAGEMENT

93/94-1878 ENDANGERED SPECIES, EXTINCTION, DE-HORNING/RHINOS, ANIMAL PRESERVATION, RHINOCEROS, AFRICAN WILDLIFE, CONSERVATION

93/94-1560 ENDANGERED SPECIES, FERAL CATS, WILDLIFE CONSERVATION, AUSTRALIA, EARTH SANCTUARIES, ENVIRONMENTAL INVESTMENTS

93/94-2433 ENDANGERED SPECIES, FORESTRY, NEW ENGLAND, ENVIRONMENTAL CONSERVATION, TIMBER INDUSTRY, MAINE LOGGING, CLEAR CUTTING

93/94-1863 ENDANGERED SPECIES, FRESHWATER MUSSELS, MUSSEL PROPAGATION, MOLLUSKS, WILDLIFE CONSERVATION

93/94-0667 ENDANGERED SPECIES, GIANT PANDA, PANDAS/BREEDING CENTERS, URINARY ESTROGEN CONCENTRATIONS, CAPTIVE BREEDING, ANIMAL BEHAVIOR

93/94-1259 ENDANGERED SPECIES, GLOBAL ENVIRONMENTAL POLICY, CONSERVATION, MARINE MAMMALS, WHALING INDUSTRY, INTERNA'TL.WHALING COMMISSION (IWC)

93/94-2155 ENDANGERED SPECIES, GREECE, BIODIVERSITY, NATURE CONSERVATION, ENDEMIC SPECIES, RAMSAR CONVENTION

93/94-2468 ENDANGERED SPECIES, GREEN SEA TURTLE, SPECIES CONSERVATION, GENE POOL, DNA FINGERPRINTING, SPECIES SURVIVAL, BREEDING/SEA TURTLES, ANIMAL PROMISCUITY

93/94-1555 ENDANGERED SPECIES, GYMNOGYPS CALIFORNIANUS, BIRDS, CONSERVATION, RAPTORS, CALIFORNIA CONDORS, CONDORS, CAPTIVE BREEDING

93/94-1561 ENDANGERED SPECIES, HABITAT PROTECTION, MARINE ECOLOGY, NAT'L. MARINE FISHERIES SERV. (NMFS), WHALES, BLUE WHALES, BALAENOPTERA MUSCULUS

93/94-1759 ENDANGERED SPECIES, HAWAIIAN ISLANDS, WHALES, MARINE SANCTUARIES, OCEANOGRAPHY, HUMPBACK WHALES, MEGAPTERA NOVAEANGLIAE

93/94-2370 ENDANGERED SPECIES, HURRICANE ANDREW, EVERGLADES ECOSYSTEM, FRESHWATER RESOURCES, NUTRIENT ENRICHMENT, FLORIDA FISH FAUNA, ALLIGATORS, WADING BIRDS

93/94-1167 ENDANGERED SPECIES, HYDROLOGY, ENVIRONMENTAL DEFENSE FUND (EDF), HIDROVIA PROJECT, PARAGUAY RIVER DEVELOPMENT, PANTANAL, WETLAND PRESERVATION

93/94-0941 ENDANGERED SPECIES, INBREEDING, FLORIDA WILDLIFE, HABITAT LOSS, PANTHERS, WILDLIFE CONSERVATION, ANIMAL POPULATIONS

93/94-2110 ENDANGERED SPECIES, INDIA, HIMALAYAS, MOUNTAIN RANGES, ENDEMIC SPECIES, LAND DEGRADATION, DEFORESTATION, FOREST RESOURCES

93/94-0034 ENDANGERED SPECIES, INDONESIAN FAUNA, CONV.INT'L. TRADE ENDANGERED SPECIES, CITES, FROG FARMING, FROGS

93/94-1507 ENDANGERED SPECIES, INTERNATIONAL PET TRADE, PELOCHELYS BIBRONI, BATAGUR BASKA, TURTLES, INDIAN STAR TORTOISE

93/94-2159 ENDANGERED SPECIES, KOMODO DRAGONS, VARANUS KOMODENSIS, LIZARDS, ORAS, INDONESIAN WILDLIFE, REPTILES

93/94-0669 ENDANGERED SPECIES, LEOPARD FROGS, BOREAL TOADS, AMPHIBIANS, POPULATION DECLINE/AMPHIBIANS, ROCKY MOUNTAINS, ENVIRONMENTAL POLLUTION, ACID RAIN

93/94-0563 ENDANGERED SPECIES, LOGGING, ENVIRONMENTAL POLICY, NORTHWEST SPOTTED OWL, FEDERAL POLICIES, PACIFIC NORTHWEST, OLD GROWTH FORESTS, TIMBER INDUSTRY

93/94-0655 ENDANGERED SPECIES, LONG ISLAND, JUMBY BAY HAWKSBILL PROJECT, SEA TURTLES, HAWKSBILL TURTLES, TURTLES

93/94-1245 ENDANGERED SPECIES, MANATEES, ANIMAL PROTECTION, ENVIRONMENTAL EDUCATION, MARINE MAMMALS, SCUBA DIVING

93/94-1260 ENDANGERED SPECIES, MANATEES, ANIMAL RESCUE PROGRAM, FLORIDA WILDLIFE, ENVIRONMENT, ANIMAL BEHAVIOR, SEA WORLD

93/94-1882 ENDANGERED SPECIES, MARINE MAMMALS, ANIMAL PRESERVATION, POPULATION DYNAMICS/WHALES, BALAENOPTERA MUSCULUS, CALIFORNIA, WHALES, BLUE WHALES

93/94-1852 ENDANGERED SPECIES, MARINE MAMMALS, BOTTLENOSE DOLPHIN, SADDLEBACK DOLPHIN, DOLPHINS, WHALES, SEA TURTLES, ENVIRONMENT/AQUATIC

93/94-1854 ENDANGERED SPECIES, MARINE MAMMALS, MINKE WHALE, FIN WHALE, PILOT WHALES, HUMPBACK WHALE, WHALES

93/94-1855 ENDANGERED SPECIES, MARINE MAMMALS, NORTHERN RIGHT WHALE, HARBOR SEAL, MANATEE/WEST INDIAN, WHALES, SEALS

93/94-1853 ENDANGERED SPECIES, MARINE MAMMALS, SPERM WHALE, PYGMY SPERM WHALE, STRIPED DOLPHIN, HARBOR PORPOISE

93/94-2183 ENDANGERED SPECIES, MICROCHIROPTERA, MEGACHIROPTERA, WILDLIFE CONSERVATION, BATS, CONSERVATION

93/94-2493 ENDANGERED SPECIES, MIGRATORY BIRDS, BIRD MIGRATION ROUTES, CRANES, SIBERIAN CRANES, GRUS LEUCOGERANUS

93/94-1434 ENDANGERED SPECIES, MISSISSIPPI RIVER, FLOODS, RIVER ECOSYSTEMS, ENVIRONMENTAL DESTRUCTION, WADING BIRDS

93/94-2179 ENDANGERED SPECIES, MITOCHONDRIAL DNA, BEARS, FRANCE, BROWN BEARS, URSUS ARCTUS

Keyword Index

93/94-0671 ENDANGERED SPECIES, MONK SEALS, ANIMAL PROTECTION, MARINE MAMMALS, PINNIPEDS, SEALS, HAWAIIAN MONK SEALS, MONACHUS SCHAUINSLANDI

93/94-1830 ENDANGERED SPECIES, MONKSHOOD, WILDFLOWERS, PLANTS, HORTICULTURE, NORTHERN WILD MONKSHOOD, ACONITUM NOVABORACENSE, ALGIFIC SLOPES

93/94-1440 ENDANGERED SPECIES, NEW JERSEY, ECOSYSTEMS, NATURAL AREAS, CONSERVATION, ENVIRONMENT, PINE BARRENS, GROUNDWATER SYSTEMS, AQUIFERS

93/94-1273 ENDANGERED SPECIES, NEW ZEALAND, WETAS, CAPTIVE BREEDING, GIANT INSECTS, INSECT TRACKING PROGRAMS, SPECIES PROTECTION, ANIMAL BEHAVIOR

93/94-2490 ENDANGERED SPECIES, OLIVE RIDLEY TURTLE, TURTLES, ORISSA, INDIA, FISHING INDUSTRY, GILL NETS

93/94-1514 ENDANGERED SPECIES, ORCHIDS, MONOCOTYLEDONS, FLOWERING PLANTS, PLANT BEHAVIOR, SPECIES PRESERVATION, HABITAT DESTRUCTION

93/94-0340 ENDANGERED SPECIES, ORIENTAL MEDICINE, HORNS/RHINOS, CONSERVATION, INT'L. WILDLIFE CONSERVATION TREATY, TROPHY HUNTING, RHINOCEROS

93/94-1568 ENDANGERED SPECIES, PET TRADE, ZOO BREEDING PROGRAMS, FORAGING, MONKEYS, ANIMAL CONSERVATION, GOLDEN LION TAMARINS

93/94-1234 ENDANGERED SPECIES, PETER'S MOUNTAIN MALLOW, PRESCRIBED BURNING, SEEDLINGS, LAND MANAGEMENT

93/94-2455 ENDANGERED SPECIES, PLANTS/FLOWERING, HABITAT PRESERVATION, TEXAS TRAILING PHLOX, PHLOX NIVALIS TEXENSIS, FIRE SUPPRESSION

93/94-0054 ENDANGERED SPECIES, POACHING, IVORY TRADE, ELEPHANTS, HUMAN-ELEPHANT CONFLICTS, WILDLIFE CONSERVATION

93/94-0344 ENDANGERED SPECIES, POACHING, TRANSPONDERS, OPERATION RADIO RHINO, ANTI-POACHING STRATEGIES, RHINOCEROS, ZIMBABWE RHINOS

93/94-0354 ENDANGERED SPECIES, POPULATION BIOLOGY, EMERGENCE, REPTILES, TIMBER RATTLESNAKE

93/94-2672 ENDANGERED SPECIES, RAINFORESTS, PERU, WILDLIFE CONSERVATION, TROPICAL RAINFORESTS, BIODIVERSITY, MANU NATIONAL PARK

93/94-0657 ENDANGERED SPECIES, RELOCATION PROJECTS, WILDLIFE RELOCATION, WATERFOWL, TRUMPETER SWANS, SWANS, YELLOWSTONE PARK

93/94-0943 ENDANGERED SPECIES, REPRODUCTIVE BEHAVIOR, ANIMAL POPULATIONS, CHINA-WILDLIFE, PANDAS

93/94-1282 ENDANGERED SPECIES, RHINOCEROS SONDAICUS, WILDLIFE PROTECTION, JAVA RHINO, ANIMAL SURVEY, THREATENED SPECIES

93/94-1244 ENDANGERED SPECIES, ROCK IGUANAS, LIZARDS, CRES, INCUBATION STRATEGIES, REINTRODUCTION DESIGN STRATEGIES

93/94-1566 ENDANGERED SPECIES, RUSSIA, POLLACK, FISHING QUOTAS, INTERNATIONAL JOINT VENTURES, SEA OF OKHOTSK

93/94-1856 ENDANGERED SPECIES, SEA TURTLES, KEMP'S RIDLEY, ATLANTIC HAWKSBILL, LOGGERHEAD, ATLANTIC GREEN, LEATHERBACK, TURTLES

93/94-1857 ENDANGERED SPECIES, SEA TURTLES, MARINE MAMMALS, CONSERVATION PLAN, WATER POLLUTION, TURTLES/SEA

93/94-1249 ENDANGERED SPECIES, SNOW LEOPARD, CAMELS/WILD, GOBI BROWN BEAR, WILDLIFE CONSERVATION, BEARS, MONGOLIAN FAUNA

93/94-2440 ENDANGERED SPECIES, SPIGELIA GENTIANOIDES, LOGANIACEAE, BOTANY, WILDFLOWERS

93/94-1873 ENDANGERED SPECIES, TIBETAN CRANE, BLACK-NECKED CRANE, GRUS NIGRICOLLIS, BIRDS, CRANES, ORNITHOLOGY

93/94-0047 ENDANGERED SPECIES, TIMBER RATTLER, RECAPTURING, RATTLER HABITATS, BREEDING, RATTLESNAKES

93/94-2180 ENDANGERED SPECIES, TRADE/ENDANGERED SPECIES, TRADITIONAL MEDICINES, PROJECT TIGER, GLOBAL TIGER FORUM, SIBERIAN TIGER, TIGERS

93/94-0259 ENDANGERED SPECIES, TROPICAL RAINFORESTS, TIMBER INDUSTRY, ENVIRONMENTAL CONSERVATION, NATIONAL DATABASES, RAINFORESTS

93/94-0919 ENDANGERED SPECIES, TURLOUGHS, AREAS OF SCIENTIFIC INTEREST, IRELAND, WILDLIFE CONSERVATION, BURREN, LIMESTONE PAVEMENT

93/94-1275 ENDANGERED SPECIES, TURTLE KILLS, SEA TURTLES, KEMP'S RIDLEY TURTLES, LOUISIANA

93/94-0037 ENDANGERED SPECIES, TURTLES, LEATHERBACK TURTLES, MARINE BIOLOGY, UNDERWATER MIGRATION CORRIDORS

93/94-2195 ENDANGERED SPECIES, WETLANDS, WILD PONIES, LAND MANAGEMENT, U.S. FISH AND WILDLIFE SERVICE, PEREGRINE FALCONS, BALD EAGLES, CHINCOTEAGUE NAT'L. WILDLIFE REFUGE, BIRD MIGRATIONS

93/94-0042 ENDANGERED SPECIES, WILDLIFE CONSERVATION, ANIMAL CULLING, ELEPHANTS, IVORY TRADE, CONV.INT'L.TRADE ENDANGERED SPECIES, CITES

93/94-0948 ENDANGERED SPECIES, WILDLIFE CONSERVATION, CAPTIVE BREEDING, SPECIES REINTRODUCTION, DOGS/WILD, AFRICAN WILD DOGS, LYCAON PICTUS

93/94-1842 ENDANGERED SPECIES, WILDLIFE CONSERVATION, CUBA, CIENAGA DE ZAPATA, WETLAND, BIOSPHERE RESERVE

93/94-0942 ENDANGERED SPECIES, WILDLIFE CONSERVATION, FLORIDA BLACK BEAR, BLACK BEARS, BEARS, URSUS AMERICANUS FLORIDANUS

93/94-1248 ENDANGERED SPECIES, WILDLIFE CONSERVATION, MADAGASCAR FAUNA, AYE-AYES, DAUBENTONIA MADAGASCARIENSIS, LEMURS

93/94-0951 ENDANGERED SPECIES, WILDLIFE CONSERVATION, MOTHER-FOAL BEHAVIORS, FOAL SURVIVAL RATES, ANIMAL BEHAVIOR, ZEBRAS, GREVY'S ZEBRAS

93/94-1240 ENDANGERED SPECIES, WILDLIFE CONSERVATION, NEW ZEALAND, RAT CONTROL, BROWN RATS, RATTUS NURVEGICUS, ANTICOAGULANT RAT POISONS

93/94-1239 ENDANGERED SPECIES, WILDLIFE CONSERVATION, RARE MAMMALS, CAPTIVE BREEDING PROGRAMS, WORLD WIDE FUND FOR NATURE (WWF), HORSES, PRZEWALSKI'S HORSE

93/94-0660 ENDANGERED SPECIES, WILDLIFE CONSERVATION, RUSSIA-WILDLIFE, TIGERS, SIBERIAN TIGERS, AMUR TIGERS

93/94-0073 ENDANGERED SPECIES, WILDLIFE CONSERVATION, TURTLE ESCAPE DEVICE (TED), SEA TURTLES, MARINE BIOLOGY

93/94-1250 ENDANGERED SPECIES, WILDLIFE CONSERVATION, YELLOWSTONE NATIONAL PARK, SPECIES REINTRODUCTION, FISH AND WILDLIFE SERVICE (FWS), WOLVES

93/94-1263 ENDANGERED SPECIES, WILDLIFE MANAGEMENT, RHINOCEROS, SPECIES PRESERVATION, HABITAT DESTRUCTION, POPULATION STATISTICS/RHINOS

93/94-1556 ENDANGERED SPECIES ACT, KEYSTONE SPECIES, CONSERVATION, ECOLOGY, SPOTTED OWLS, WILDLIFE CONSERVATION

93/94-0937 ENDANGERED SPECIES ACT, WILDLIFE CONSERVATION, CONSERVATION APPROACHES, HABITAT PROTECTION, BIODIVERSITY, SPECIES LOSS

93/94-2149 ENDANGERED SPECIES/CONVENTION, TURKEY, BIODIVERSITY, NATURE PRESERVATION, NATIONAL PARKS, CITES, BERN CONVENTION

93/94-1497 ENDEAVOR, PLANETARY OBSERVATIONS/HUBBLE, ASTRONOMY, HUBBLE REPAIR, TELESCOPES/SPACE, SPACE SHUTTLE, REPAIR MISSION, WIDE FIELD AND PLANETARY CAMERA

93/94-2270 ENDEMIC DISEASES, MALARIA, WORLD HEALTH, PLASMODIUM FALCIPARUM, DNA PROBES, MALARIA DIAGNOSIS

93/94-1769 ENDEMIC FLORA, ECOSYSTEMS, DEFORESTATION, NATIONAL PARKS, ENVIRONMENTAL CONSERVATION, RHODOPE MOUNTAINS

93/94-0033 ENDEMIC SPECIES, EAST INDIES, INDONESIA, SULAWESI, WALLACE, ALFRED RUSSEL, ISLAND HABITATS

93/94-2110 ENDEMIC SPECIES, LAND DEGRADATION, DEFORESTATION, FOREST RESOURCES, ENDANGERED SPECIES, INDIA, HIMALAYAS, MOUNTAIN RANGES

93/94-2155 ENDEMIC SPECIES, RAMSAR CONVENTION, ENDANGERED SPECIES, GREECE, BIODIVERSITY, NATURE CONSERVATION

93/94-0644 ENDEMIC SPECIES, SUNBIRDS, ANIMAL ADAPTATIONS, ECOLOGICAL ISLANDS, EVOLUTION, AFRICAN FLORA/FAUNA

93/94-0119 ENDOCRINE FUNCTION, THERAPY SIDE EFFECTS, NEUROENDOCRINE SYSTEM, BRAIN TUMORS, RADIATION THERAPY, HYPOTHYROIDISM, GONADAL DYSFUNCTION

93/94-2288 ENDOCRINE SYSTEM, DIOXIN EXPOSURE, TESTOSTERONE, GONADOTROPINS, LUTEINIZING HORMONE, REPRODUCTION

93/94-1742 ENDOCRINE SYSTEM, HORMONES, HYPOTHYROIDISM, HYPERTHYROIDISM, DEPRESSION, THYROID HORMONES

93/94-1397 ENDOCRINOLOGICAL METABOLISM, ADOLESCENT GIRLS, NUTRITION, BONE MASS/CALCIUM SUPPLEMENTS, OSTEOPOROSIS, CALCIUM SUPPLEMENTATION

93/94-0522 ENDOCRINOLOGY, PINEAL BODY, MELATONIN, HORMONE THERAPY, PHYSIOLOGY, BREAST CANCER, BIRTH CONTROL, SLEEP PATTERNS

93/94-0463 ENDOGENOUS ESTROGEN, EXOGENOUS ESTROGEN, CANCER/ENDOMETRIAL, ENDOMETRIAL CANCER, CIGARETTES, SMOKING, POSTMENOPAUSAL WOMEN

93/94-1349 ENDOGENOUS REACTIVATION, BOG VACCINE, BCGITIS, IMMUNODEFICIENCY/BCG, BACILLUS CALMETTE GUERIN (BCG), TUBERCULOSIS (TB), INFECTIOUS DISEASES, WORLD HEALTH

93/94-1101 ENDOGENOUS SUBSTANCES, CYTOCHROME P450 ENZYMES, PHARMACOLOGY, BIOLOGICAL CHEMISTRY, MIXED FUNCTION REACTIONS, DRUG METABOLISM

93/94-1285 ENDOMETRIAL ABLATION, OBSTETRICS, GYNECOLOGY, UTERINE BLEEDING, MYOMECTOMY, ALTERNATIVES/HYSTERECTOMY, HYSTERECTOMIES, UNNECESSARY SURGERY

93/94-1991 ENDOMETRIAL CANCER, B14 TRIAL, DRUG RISKS/TAMOXIFEN, ONCOLOGY, BREAST CANCER, TAMOXIFEN

93/94-1081 ENDOMETRIAL CANCER, BLOOD CLOTS, EYE TOXICITY, ONCOLOGY, BREAST CANCER, TAMOXIFEN, HEART ATTACKS

93/94-0463 ENDOMETRIAL CANCER, CIGARETTES, SMOKING, POSTMENOPAUSAL WOMEN, ENDOGENOUS ESTROGEN, EXOGENOUS ESTROGEN, CANCER/ENDOMETRIAL

93/94-2613 ENDOMETRIAL CANCER, DIETHYLSTILBESTROL, ONCOLOGY, TAMOXIFEN, BREAST CANCER

93/94-0796 ENDOMETRIAL CANCER, FAMILY HISTORY/CANCER, ONCOLOGY, GYNECOLOGY, BREAST CANCER, OVARIAN CANCER

93/94-2513 ENDOMETRIOSIS, DIOXINS, TETRACHLOROBENZO-P-DIOXIN (TCDD), IMMUNE SYSTEM, INFERTILITY, BETA-3-RECEPTOR, RHESUS MONKEYS

93/94-1723 ENDOMETRIOSIS, TCDD EXPOSURE, TOXICOLOGY, DIOXINS, ENVIRONMENTAL TOXICOLOGY

93/94-1709 ENDONUCLEASES, NUCLEOTIDE EXCISION, DNA, YEAST, EUKARYOTES, SACCHAROMYCES CEREVISIAE, GENETIC DAMAGE, EXCISION REPAIR

93/94-0305 ENDOPHYTES/LIVESTOCK PROBLEMS, TALL FESQUE, FESTUCA ARUNDINACEA, PLANT-FUNGUS SYMBIOSIS, ACREMONIUM COENOPHIALUM, LIVESTOCK INDUSTRY, GRAZING

93/94-0101 ENDORPHINS, DRINKING PROBLEMS, OPIATE ANTAGONISTS, RELAPSE PREVENTION, ALCOHOLICS, NALTREXONE, DISULFIRAM

93/94-0880 ENDORPHINS, PAIN MANAGEMENT, ACUPUNCTURE, ALTERNATIVE THERAPIES, ALLOPATHIC MEDICAL CARE, ACUPOINTS

93/94-0122 ENDOSCOPIC PAPILLOTOMY, PANCREATITIS, GALLSTONES, BILE DUCT OBSTRUCTION, BILIARY TRACT COMPLICATIONS, ENDOSCOPIC RETROGRADE, CHOLANGIOPANCREATOGRAPHY (ERCP)

93/94-2514 ENDOSCOPIC RETROGRADE, CHOLANGIOPANCREATOGRAPHY, SMOKING/CIGARETTE, PANCREATIC CANCER, CANCER RESEARCH, ONCOGENES, RISK FACTORS/CANCER, DIET

93/94-0122 ENDOSCOPIC RETROGRADE, CHOLANGIOPANCREATOGRAPHY (ERCP), ENDOSCOPIC PAPILLOTOMY, PANCREATITIS, GALLSTONES, BILE DUCT OBSTRUCTION, BILIARY TRACT COMPLICATIONS

93/94-2518 ENDOSCOPY, IMIPENEM, PERITONEAL DYALYSIS, NECROTIC TISSUE DEBRIDEMENT, ACQUIRED IMMUNODEFICIENCY SYNDROME, PANCREATITIS/ACUTE, GALLSTONES, GASTROENTERIOLOGY

93/94-1984 ENDOSCOPY, ULCERS, DUODENAL ULCER, HEMORRHAGE, RANITIDINE

93/94-0428 ENDOTHELIAL CELLS, NITRIC OXIDE, BLOOD PRESSURE, HYPERTENSION, L-ARGININE, VESSEL DILATION

93/94-0220 ENDOTHELIN-CONVERTING ENZYME, PEPTIDES, PHARMACOLOGY, ENDOTHELINS, SELECTIVE ENDOTHELINa (ETa) RECEPTOR, NON-SELECTIVE ENDOTHELINb(ETb)RECEP.

93/94-0220 ENDOTHELINS, SELECTIVE ENDOTHELINa (ETa) RECEPTOR, NON-SELECTIVE ENDOTHELINb(ETb)RECEP., ENDOTHELIN-CONVERTING ENZYME, PEPTIDES, PHARMACOLOGY

93/94-0828 ENDOTHELIUM, THROMBIN, ADENOSINE DIPHOSPHATE, BLOOD VESSELS, CARDIOLOGY, VASCULAR REPAIR, PLATELETS

93/94-0362 ENDOTHERMIC INSECTS, BEES, MATING STRATEGIES, COLD ADAPTATIONS, ANIMAL BEHAVIOR, FLOWER BEES, ANTHOPHORA PLUMIPES

93/94-2643 ENDOTHERMS, ECOTHERMS, DINOSAUR PHYSIOLOGY, GROWTH RINGS, MAXILLOTURBINALS, COLD-BLOODED ANIMALS, WARM-BLOODED ANIMALS, PALEONTOLOGY

93/94-2462 ENDURANCE/HORSES, DEHYDRATION, HEAT STRESS, VETERINARY MEDICINE, FEDERATION EQUESTRE INTERNATIONAL, HORSES/EQUESTRIAN EVENTS, OLYMPIC SUMMER GAMES/1996

93/94-2711 ENERGY, RADIOACTIVE NUCLEI, PROTON HALO, PHYSICS, ATOMIC FORCES, PARTICLE PHYSICS, NUCLEUS, NEUTRON HALO

93/94-0898 ENERGY AUDITING, CALIFORNIA CONSERVATION CORPS, FEE-FOR-SERVICE CONTRACT, ENTREPRENEUR

93/94-0869 ENERGY CONSERVATION, CLIMATE CHANGE, GREENHOUSE GASES, EARTH SUMMIT, ENVIRONMENTAL CONCERNS, CARBON DIOXIDE, AIR POLLUTION

93/94-1596 ENERGY EXPENDITURE, HYPERPHAGIA, GENETIC ABLATION, BIOLOGY, BROWN ADIPOSE TISSUE, OBESITY, TRANSGENIC MICE

93/94-0679 ENERGY EXPENDITURE, OBESITY, WEIGHT LOSS, DIETS, SET POINT

93/94-0417 ENERGY EXPENDITURE, THERMOGENESIS, DIET RESISTANCE, FOOD INTAKE, OBESITY, CALORIC INTAKE, EXERCISE

93/94-0082 ENERGY EXPENDITURE, WEIGHT CONTROL, OBESITY, CALORIC INTAKE, METABOLISM, BODY WEIGHT SET POINT, DIETS

Keyword Index

93/94-2724 ENERGY FLOW/CELLS, CELLULAR STRUCTURE, SELF-ORGANIZATION, CALCIUM WAVES, CELL BIOLOGY

93/94-0560 ENERGY PRODUCTION, CHEMISTRY, FUSION, COLD FUSION, NUCLEAR ENERGY, DEUTERON, NEUTRONS, TRITIUM NUCLEI

93/94-1793 ENERGY PRODUCTION, ELECTRIC VEHICLES, EMISSIONS/VEHICULAR, ENVIRONMENTAL POLLUTION, LIFE CYCLE ASSESSMENT, ENVIRONMENTAL IMPACT STUDIES

93/94-1564 ENERGY RESERVE, ULTRASONOGRAPHY, MARINE MAMMALS, FAT/MARINE MAMMALS, DOLPHINS, BLUBBER, STREAMLINING, INSULATION

93/94-2682 ENERGY SHORTAGE, UKRAINE, CHERNOBYL, NUCLEAR ENERGY, ELECTRICITY, EASTERN EUROPE, SOVIET UNION/FORMER

93/94-1775 ENERGY SOURCE, HYDROGEN, PHOSPHORIC ACID FUEL CELL, PROTON EXCHANGE MEMBRANE FUEL CELL, SOLID-OXIDE FUEL CELL

93/94-2109 ENERGY SOURCES, AIR POLLUTION, GLOBAL WARMING, COAL USE, ENVIRONMENTAL DAMAGE, FUELS

93/94-1459 ENERGY SOURCES, ELECTRICITY, WIND POWER, TURBINES/WIND, ALTERNATIVE ENERGY SOURCES

93/94-2381 ENERGY USE, FOSSIL FUELS, EARTH DAY, EMISSIONS, CLIMATE CHANGE ACTION PLAN, GREENHOUSE GASES

93/94-1970 ENGERIX-B VACCINE, RECOMBIVAX HB, INFECTIOUS DISEASES, HEPATITIS B (HB) VACCINE, VACCINE RESPONSE, IMMUNIZATION, HEALTH CARE WORKERS

93/94-0374 ENGINEERED VIRUSES, CF TRANSMEMBRANE CONDUCTANCE REG., SWEAT TEST, TRYPSINOGEN, AMILORIDE, INHERITED DISEASES, DIAGNOSIS/CF, LUNG FUNCTION, CYSTIC FIBROSIS (CF), THERAPY STUDY

93/94-1476 ENGLAND, NUCLEAR ACCIDENTS, WALES, CONTAMINATED MEAT, SHEEP, HOT SPOT DETERMINATION, GRAZING AREAS, CHERNOBYL, RADIOACTIVITY

93/94-0009 ENGLISH ROSES, ROSE HYBRIDIZATION, VARIETIES/ROSES, HORTICULTURE, GARDENS, PLANTS/FLOWERING

93/94-0957 ENHYDRA LUTRIS, OIL POISONING/OTTERS, ANIMAL RESCUE OPERATIONS, WILDLIFE BIOLOGY, EXXON VALDEZ, OIL SPILLS, PRINCE WILLIAM SOUND, SEA OTTERS

93/94-0955 ENHYDRA LUTRIS, WILDLIFE PROTECTION, OIL SPILLS, ANIMAL RESCUES, SEA OTTERS, OILED WILDLIFE, RESPONSE PLANS/OIL SPILLS, EXXON VALDEZ

93/94-0564 ENRICHED MANTEL (EM) COMPONENTS, OXYGEN ISOTOPES, VOLCANISM, RECYCLED CRUSTAL COMPONENTS, GEOCHEMISTRY, OCEAN ISLAND BASALTS (OIB)

93/94-1037 ENTERIC VIRUSES, HUMAN IMMUNODEFICIENCY VIRUS (HIV), DIAGNOSTIC ASSAYS, POLYACRYLAMIDE-GEL ELECTROPHORESIS, ASTROVIRUSES, PICOBIRNAVIRUSES, DIARRHEA

93/94-1281 ENTOMOLOGY, ANGIOSPERMS, PALEONTOLOGY, EVOLUTION, INSECTS

93/94-0606 ENTOMOLOGY, ANIMAL BEHAVIOR, POLLINATION, PARASITES, CROP DESTRUCTION, INTEGRATED PEST MANAGEMENT (IPM), INSECTS

93/94-0973 ENTOMOLOGY, APHIDS, PHEROMONES, TERPENOIDS, BETA-FARNESENE (E-), PESTICIDES, LETTUCE FARMING

93/94-1542 ENTOMOLOGY, BIOLOGICAL CONTROLS, AGRICULTURAL PRODUCTION, PESTICIDES, NONCHEMICAL PEST CONTROL, INTEGRATED PEST MANAGEMENT (IPM)

93/94-0371 ENTOMOLOGY, CAPITULA, ANIMAL BEHAVIOR, STICK INSECTS, EGG PROTECTION STRATEGIES, ANTS

93/94-0052 ENTOMOLOGY, CELL BIOLOGY, CATERPILLARS, CALPODES ETHLIUS, MICROTUBULES, INSECT PHYSIOLOGY

93/94-1585 ENTOMOLOGY, EUROPEAN CORN BORER, BIOLOGICAL PEST CONTROLS, MEDITERRANEAN FRUIT FLY, ALFALFA PESTS, PLANT DEFENSES, PEST MANAGEMENT

93/94-1131 ENTOMOLOGY, EVOLUTIONARY BIOLOGY, HOST-RACE SPECIATION, APPLE MAGGOT FLIES, FRUIT FLIES, RHAGOLETIS POMONELLA

93/94-1241 ENTOMOLOGY, GROWTH HORMONE, INSECT CONTROL, INSECTICIDES, BLOWFLIES, JUVENILE HORMONE III BISEPOXIDE JHB3

93/94-0966 ENTOMOLOGY, HONEYBEE, NEUROANATOMICAL PLASTICITY, PROTOCEREBRUM, LEARNING, INSECT BRAIN 93/94-0055 ENTOMOLOGY, HONEYBEES, NECTAR FERMENTATION, ALCOHOL CONSUMPTION, BEES, ANIMAL BEHAVIOR

93/94-1881 ENTOMOLOGY, PAPILIO DARDANUS, WING PATTERNS, INSECT PHYSIOLOGY, BATESIAN MIMICRY, EVOLUTION, MIMICRY, BUTTERFLY MIMICRY

93/94-0978 ENTOMOLOGY, PARASITIC WASPS, VOLATILE COMPOUNDS, ASSOCIATIVE LEARNING, BIOLOGICAL PEST CONTROL

93/94-0330 ENTOMOLOGY, POPULATION OUTBREAKS, POPULATION CONTROL, LEPIDOPTERA, INSECT POPULATION DYNAMICS

93/94-0960 ENTOMOLOGY, PRAYING MANTIS, ANIMAL BEHAVIOR, PREDATORS, INSECT SPECIES, TAXONOMY/INSECTS, REPRODUCTIVE BEHAVIOR

93/94-1876 ENTOMOLOGY, RHABDOMS, INSECT PHYSIOLOGY, BEES, VISION, LIGHT-SENSITIVITY, COLOR VISION

93/94-2503 ENTOMOLOGY, SOLENOPSIS, FIRE ANTS, PHORIDAE, PARASITES, EXOTIC SPECIES, ANTS, PARASITIC FLIES

93/94-0974 ENTOMOLOGY, WASP, VESPULA VULGARIS, VESPULA GERMANICA, ORGANOFLUORINE, SULFLURAMID, PESTICIDES

93/94-0898 ENTREPRENEUR, ENERGY AUDITING, CALIFORNIA CONSERVATION CORPS, FEE-FOR-SERVICE CONTRACT

93/94-1359 ENTRY POINT/HIV VIRUS, CELL SURFACE, CD26, HUMAN IMMUNODEFICIENCY VIRUS (HIV), AIDS, RESEARCH, MEDICAL RESEARCH, ETHICS, IMMUNE CELLS

93/94-0443 ENVELOPE PROTEINS, GP120, MOTHER-CHILD TRANSMISSION, AIDS, HUMAN IMMUNODEFICIENCY VIRUS (HIV), VACCINES, NEWBORNS, VACCINATIONS

93/94-1260 ENVIRONMENT, ANIMAL BEHAVIOR, SEA WORLD, ENDANGERED SPECIES, MANATEES, ANIMAL RESCUE PROGRAM, FLORIDA WILDLIFE

93/94-1219 ENVIRONMENT, AQUACULTURE, KELP, MARINE FARMING PROJECT, ALGIN, SEAWEED FARM

93/94-0861 ENVIRONMENT, ATMOSPHERIC CONDITIONS/WEATHER, GREENHOUSE EFFECT, WEATHER PATTERNS, CLIMATE, POLAR STRATOSPHERIC CLOUDS (PSCs)

93/94-2382 ENVIRONMENT, ATMOSPHERIC METHANE LEVEL, METHANE LEVELS, GREENHOUSE EFFECT, TROPOSPHERE, ENVIRONMENTAL CHEMISTRY

93/94-2650 ENVIRONMENT, CLIMATIC CHANGE, NATURAL RESOURCES, SOCIAL INFLUENCES/ENVIRONMENT, LAND-USE CHANGE, GLOBAL ENVIRONMENTAL CHANGE, ECOLOGICAL SOCIETY OF AMERICA (ESA), LAND-MANAGEMENT

93/94-1229 ENVIRONMENT, COMMERCE, TAGUA NUTS, RAINFOREST INDUSTRY, SOUTH AMERICA, BIODIVERSITY

93/94-2064 ENVIRONMENT, CONSERVATION, BIODIVERSITY, ECOSYSTEMS, WILDLANDS PROJECT, NATIONAL PARKS

93/94-1438 ENVIRONMENT, CONSERVATION, FRESH WATER RESERVES, AQUIFERS, PINELANDS COMMISSION, LAND DEVELOPMENT, NEW JERSEY PINELANDS

93/94-1441 ENVIRONMENT, CONSERVATION, NATIONAL PARKS, RESOURCE MANAGEMENT, PINE BARRENS, PINELANDS NATIONAL RESERVE, NEW JERSEY, NATURAL AREAS

93/94-2057 ENVIRONMENT, DESCHUTES RIVER, BASALT, DESERTS, FISHING LIMITS, AQUATIC ECOSYSTEMS, OREGON, RECOVERY PROGRAMS

93/94-2052 ENVIRONMENT, ESTROGEN/ENVIRONMENTAL, BREAST CANCER, TESTICULAR CANCER, NONYLPHENOL, BISPHENOL-A, CANCER

93/94-0859 ENVIRONMENT, EUROPEAN SCIENTIFIC RESEARCH CORP., NITROGEN DEPOSITION - ENVIRONMENT, NITROGEN AND CLIMATIC CHANGES, EUROPEAN FOREST ECOSYSTEMS

93/94-1156 ENVIRONMENT, EXHAUST EMISSIONS, MOTOR VEHICLE EMISSIONS, AUTOMOBILES, ATMOSPHERIC CARBON PARTICULATES, GAS CHROMATOGRAPHY, MASS SPECTROMETRY, AIR QUALITY

93/94-2067 ENVIRONMENT, EXXON VALDEZ, OIL SPILLS, CARBON-ISOTOPIC ANALYSIS, GEOCHEMISTRY, ALASKA, GEOLOGICAL SURVEY

93/94-1908 ENVIRONMENT, FLASHBACKS, INSOMNIA, VIETNAM COMBAT, POSTTRAUMATIC STRESS, HEREDITY, TWIN STUDIES

93/94-0854 ENVIRONMENT, GEOCHEMISTRY, EL NINO, WORLD CLIMATE, ALKENONES, OCEAN ALGAE, WEATHER TRENDS

93/94-1782 ENVIRONMENT, GEOGRAPHY, EUROPE, MOUNTAIN RANGES, NATURE CONSERVATION, RECREATION, TOURISM

93/94-2376 ENVIRONMENT, GEOLOGY, NATURAL DISASTER, CARBON DIOXIDE EMISSIONS, CAMEROON, LAKE NYOS, LAKE MONDUN

93/94-0862 ENVIRONMENT, GLOBAL POLLUTION, SEMIVOLATILE ORGANOCHLORINE COMPOUND, POLLUTION MEASUREMENTS, TROPOSPHERE, VEGETATION/POLLUTION

93/94-1744 ENVIRONMENT, HABITAT LOSS, CONSERVATION, BIODIVERSITY, ENDANGERED SPECIES, BRITISH POLICY

93/94-1151 ENVIRONMENT, INDUSTRIAL POLLUTION/AIR, WATER, AIR POLLUTION, WATER POLLUTION, PUBLIC HEALTH, NEWLY INDEPENDENT STATES (NIS), POLLUTION/AIR, WATER, RADIOACTIVE CONTAMINATION, QUALITY OF LIFE

93/94-2651 ENVIRONMENT, LAND-USE CHANGE, TROPICAL FORESTS, DEFORESTATION, FOREST GROWTH RATES, ECOSYSTEM MANAGEMENT, SUSTAINABLE RESOURCES

93/94-1197 ENVIRONMENT, MARINE FOOD CHAIN, COASTAL BAYS, AGRICULTURAL RUNOFF, ENVIRONMENTAL HEALTH/FLORIDA COAST, FOOD CHAIN

93/94-1447 ENVIRONMENT, MINING, DEFORESTATION, COPPER SMELTING, PYRITE, ACID RAIN, CLEAN-UP/ENVIRONMENTAL

93/94-0622 ENVIRONMENT, MISSISSIPPI RIVER/CONTAMINATION, AGRICULTURAL POLLUTION, WATER POLLUTION, PESTICIDES, POLLUTION/AGRICULTURAL

93/94-1821 ENVIRONMENT, NATURAL HISTORY, EVOLUTION, ECOSYSTEMS, POLLUTION, BIODIVERSITY

93/94-1444 ENVIRONMENT, NUCLEAR-POWERED SUBMARINES, OCEAN DUMPING, WASTE DISPOSAL, RADIOACTIVE WASTES, GOVERNMENT POLICY

93/94-2353 ENVIRONMENT, OIL SPILLS, PUERTO RICO/OIL SPILLS, BEACH DAMAGE/PUERTO RICO, COAST GUARD, ECOLOGY, PUERTO RICO/OIL SPILL

93/94-2070 ENVIRONMENT, OZONE DEPLETION, CHLORINE NITRATE, VOLCANOES, SULFURIC ACID, MOUNT PINATUBO, ATMOSPHERIC CHEMISTRY

93/94-1841 ENVIRONMENT, PAPER MANUFACTURE, TIMBER, KENAF, NEWSPRINT, AGRICULTURE, PULP/PAPER

93/94-1440 ENVIRONMENT, PINE BARRENS, GROUNDWATER SYSTEMS, AQUIFERS, ENDANGERED SPECIES, NEW JERSEY, ECOSYSTEMS, NATURAL AREAS, CONSERVATION

93/94-2661 ENVIRONMENT, PLANT PHYSIOLOGY, FERTILIZATION EFFECT, TROPICAL FOREST, BIODIVERSITY, TREE GROWTH ACCELERATION, TROPICAL RAINFORESTS, CARBON DIOXIDE LEVEL INCREASES, PHOTOSYNTHESIS

93/94-0856 ENVIRONMENT, POLLUTION CLEANUP, MEDITERRANEAN, COOPERATIVE CLEANUP PROGRAM, WORLD BANK, HAZARDOUS WASTE DISPOSAL

93/94-1457 ENVIRONMENT, RADIATION EXPOSURE, ELECTRIC INDUSTRY, NUCLEAR ENERGY, GOVERNMENT POLICY/BRITAIN, POWER PLANTS

93/94-2692 ENVIRONMENT, RECYCLING, BIRDS, NEST BUILDING, BIODEGRADABLE WASTES, ANIMAL BEHAVIOR, AVIAN BEHAVIOR

93/94-1750 ENVIRONMENT, RUSSIAN MOUNTAINS, URALS, TOURISM, RESOURCE MANAGEMENT, NATURAL RESOURCES

93/94-1446 ENVIRONMENT, SMITHSONIAN INSTITUTE TRAINING PROG., BIODIVERSITY CONSERVATION, BIOLOGICAL DIVERSITY PROGRAMS, BIOLAT, GLOBAL ENVIRONMENT

93/94-2429 ENVIRONMENT, SOUTHERN OCEAN, BIOMASS, ANTARCTIC ECOSYSTEM, OCEAN STUDIES, KRILL, FISHING INDUSTRY

93/94-0346 ENVIRONMENT, SUNSPOT ACTIVITY, SNOWSHOE HARE, ANIMAL BEHAVIOR, POPULATION CYCLES, ECOLOGY

93/94-2160 ENVIRONMENT, SUSTAINABLE DEVELOPMENT, AQUACULTURE, SALMON, BACTERIAL EPIDEMICS/FISH, FISH FARMING, ECOLOGY, ECOSYSTEMS

93/94-1780 ENVIRONMENT, SUSTAINABLE DEVELOPMENT, ASIA/EAST, URBAN ENVIRONMENTS, WATER SUPPLY, SANITATION, LAND USE

93/94-1448 ENVIRONMENT, VOLATILE ORGANIC COMPOUNDS (VOCs), CATALYTIC CONVERTERS, BENZENE, TOLUENE, XYLENE, AUTO EMISSIONS, UNLEADED GAS

93/94-2694 ENVIRONMENT, WHALES, MARINE MAMMALS, ACOUSTIC THERMOMETRY, ATOC, CETACEANS, PINNIPEDS, GLOBAL WARMING

93/94-2674 ENVIRONMENT, WILDLIFE CONSERVATION, DENALI NATIONAL PARK, ALASKA, ECOTOURISM, NATIONAL PARKS

93/94-2086 ENVIRONMENT CONSERVATION, CASCO BAY CONTAMINANTS, POLYCYCLIC AROMATIC HYDROCARBONS,PAH, PETROLEUM CONTAMINATION, WATER CONTAMINATION, SEDIMENT CONTAMINATION

93/94-2163 ENVIRONMENT PESTICIDES, DDT DAMAGE TO BIRD EGGS, FOSTERING PROGRAMS/EAGLES, OHIO ST. PROGRAM/WILDLIFE CONSERVA., PCBs, CONSERVATION, BALD EAGLE

93/94-1852 ENVIRONMENT/AQUATIC, ENDANGERED SPECIES, MARINE MAMMALS, BOTTLENOSE DOLPHIN, SADDLEBACK DOLPHIN, DOLPHINS, WHALES, SEA TURTLES

93/94-1218 ENVIRONMENT/CENTRAL ASIA, SOIL EROSION, LAND CONSERVATION, CONSERVATION/SOIL, KAZAKHSTAN AGRICULTURE, AGRICULTURE TECHNIQUES

93/94-1927 ENVIRONMENT/COMMON, HUMAN BEHAVIOR, TWIN STUDIES, HEREDITARY VULNERABILITY, DIZYGOTIC TWINS, MONOZYGOTIC TWINS, LIFE EVENTS

93/94-1155 ENVIRONMENTAL ASSISTANCE PROGRAM, WORLD BANK, INTERNATIONAL AID/SOVIETS, POLLUTION/SOVIET UNION

93/94-0789 ENVIRONMENTAL CARCINOGENS, XENOESTROGENS, ESTROGEN, EPIDEMIOLOGY, BREAST CANCER

93/94-1169 ENVIRONMENTAL CATASTROPHES, UNITED NATIONS ENVIRONMENT PROGRAM, HEALTH PROBLEMS/FORMER SOVIET UNION, PREMATURE BIRTHS, ARAL SEA BASIN

93/94-1815 ENVIRONMENTAL CATASTROPHIES, SALMON FARMING, BRAER, SHETLAND ISLAND, OIL SPILLS

93/94-2187 ENVIRONMENTAL CAUSES, HOLLYWOOD CELEBRITIES, RECYCLING, TELEVISION, PUBLIC SERVICE

Keyword Index

93/94-1307 ENVIRONMENTAL CAUSES, THYROID DYSFUNCTION/EYES, EYE DISEASES, GRAVES' DISEASE, OPHTHALMOPATHY, HYPERTHYROIDISM, GENETIC CAUSES

93/94-1478 ENVIRONMENTAL CHANGES, CHEMICAL TIME BOMB, TOXIC CHEMICALS, CONTAMINATION/SOILS, CADMIUM, RHINE BASIN, FORESTS/RHINE, LIMING/AGRICULTURAL LANDS, SOIL CONTAMINATION

93/94-2382 ENVIRONMENTAL CHEMISTRY, ENVIRONMENT, ATMOSPHERIC METHANE LEVEL, METHANE LEVELS, GREENHOUSE EFFECT, TROPOSPHERE

93/94-2677 ENVIRONMENTAL CLEAN-UP, HAZARDOUS WASTES, NUCLEAR WASTES, PLUTONIUM, IN SITU VITRIFICATION, RADIOACTIVE WASTES, WASTES/NUCLEAR, DUMP SITES

93/94-0554 ENVIRONMENTAL CLEANUP, PHOSPHATE CONTAMINATION, MARSHLAND RESTORATION, FLORIDA, EVERGLADES, RESTORATION PROJECT, WATER POLLUTION

93/94-0244 ENVIRONMENTAL CLEANUP, WATER POLLUTION, PERSIAN GULF, OIL SPILLS, FISHING INDUSTRY

93/94-0869 ENVIRONMENTAL CONCERNS, CARBON DIOXIDE, AIR POLLUTION, ENERGY CONSERVATION, CLIMATE CHANGE, GREENHOUSE GASES, EARTH SUMMIT

93/94-1848 ENVIRONMENTAL CONSERVATION, ATRAZINE, WATER CONTAMINATION, STARCH ENCAPSULATION, TIME-RELEASE CHEMICALS, HERBICIDES, NONPOINT SOURCE CONTAMINATION

93/94-1552 ENVIRONMENTAL CONSERVATION, BIRD MIGRATION, SONGBIRDS, ORNITHOLOGY, BIRD HABITAT LOSSES

93/94-2663 ENVIRONMENTAL CONSERVATION, CALIFORNIA STATE COASTAL CONSERVANCY, COASTAL RESOURCES, TIDAL SALT MARSHES, WETLAND RESTORATION PROJECTS, MARSHES, RIPARIAN WETLANDS

93/94-1743 ENVIRONMENTAL CONSERVATION, CANOPY FOREST, UNDERSTORY/FOREST, GRAY SQUIRRELS, WILDLIFE, FOREST ECOSYSTEMS, NEW YORK STATE FORESTS

93/94-2085 ENVIRONMENTAL CONSERVATION, CHLORDANES, MARINE BIOLOGY, SEALS, FISH CONTAMINATION, ORGANOCHLORINES (OCs), LAKE BAIKAL, WATER POLLUTION

93/94-0837 ENVIRONMENTAL CONSERVATION, CONSERVATION INCENTIVES, GREEN EVOLUTION, AGRICULTURAL PRACTICES, SUSTAINABLE AGRICULTURE

93/94-0070 ENVIRONMENTAL CONSERVATION, CORALS, GREAT BARRIER REEF, MARINE BIOLOGY, RESOURCE MANAGEMENT, WATER POLLUTION

93/94-1831 ENVIRONMENTAL CONSERVATION, DESERTIFICATION, GRAZING, ECOLOGICAL DIVERSITY, ARID RANGELAND, RANGELAND DEGRADATION

93/94-2078 ENVIRONMENTAL CONSERVATION, ECOSYSTEM CHARACTERISTICS, ECOLOGY, OWLS/NORTHERN SPOTTED, THEORETICAL ECOLOGY, ACQUIRED IMMUNODEFICIENCY SYNDROME, SPOTTED OWL

93/94-0008 ENVIRONMENTAL CONSERVATION, FLY ASH, COTTON, WOOL, HAZARDOUS WASTES, OIL-CLEANUP PRODUCTS, BIODEGRADABLE SORBENTS, WATER POLLUTION

93/94-0256 ENVIRONMENTAL CONSERVATION, LAND MANAGEMENT PRACTICES, PUBLIC LANDS, FEDERAL RANGELANDS, OVERGRAZING, LIVESTOCK FORAGING

93/94-0840 ENVIRONMENTAL CONSERVATION, LAND "TAKING" ISSUES, NATURAL RESOURCE PROTECTION, PRIVATE PROPERTY, LAND VALUE, PROPERTY RIGHTS

93/94-1165 ENVIRONMENTAL CONSERVATION, LOWLAND TROPICAL DEVELOPMENT, DEFORESTATION, AMAZONIAN LIVESTOCK, POLITICAL ECONOMY/BRAZIL, PASTURE DEVELOPMENT

93/94-1166 ENVIRONMENTAL CONSERVATION, MAN-MADE DISASTERS, COTTON GROWING, RICE GROWING, ARAL SEA BASIN, SOVIET IRRIGATION POLICIES, ENDANGERED SPECIES

93/94-0259 ENVIRONMENTAL CONSERVATION, NATIONAL DATABASES, RAINFORESTS, ENDANGERED SPECIES, TROPICAL RAINFORESTS, TIMBER INDUSTRY

93/94-0642 ENVIRONMENTAL CONSERVATION, NEW YORK FISH, HERRING, ALEWIVES, SHAD, SPORT FISHING, FISHERIES MANAGEMENT

93/94-1225 ENVIRONMENTAL CONSERVATION, PALUDIFICATION, BOG RESTORATION, PEAT BOGS, WETLANDS ECOSYSTEMS, PEAT-MINING

93/94-1748 ENVIRONMENTAL CONSERVATION, PARK SYSTEMS, ECOSYSTEM SUSTAINABILITY, AUSTRALIAN ALPS, ECOLOGICAL MANAGEMENT

93/94-1226 ENVIRONMENTAL CONSERVATION, PEAT, PEAT SUBSTITUTES, AGRICULTURAL BY-PRODUCTS, WOOL, SPHAGNUM, TOP MOSS

93/94-1802 ENVIRONMENTAL CONSERVATION, QUARRIES, AGGREGATE PRODUCTION, SITES OF SPECIAL SCIENTIFIC INTEREST, SCOTLAND, GRANITE, SUPERQUARRIES

93/94-2652 ENVIRONMENTAL CONSERVATION, RESOURCE MANAGEMENT, SOCIETAL IMPACTS/ENVIRONMENT, MODELING, LAND-USE MODELS, LAND MANAGEMENT STRATEGIES, ECOLOGICAL SUSTAINABILITY

93/94-1769 ENVIRONMENTAL CONSERVATION, RHODOPE MOUNTAINS, ENDEMIC FLORA, ECOSYSTEMS, DEFORESTATION, NATIONAL PARKS

93/94-2433 ENVIRONMENTAL CONSERVATION, TIMBER INDUSTRY, MAINE LOGGING, CLEAR CUTTING, ENDANGERED SPECIES, FORESTRY, NEW ENGLAND

93/94-0843 ENVIRONMENTAL CONSERVATION, WATER QUALITY, PESTICIDE RESIDUES, NITRATES, WATER SUPPLY INDUSTRY

93/94-2065 ENVIRONMENTAL CONTAMINANTS, SAFETY/CHEMICAL, UNCED, IPCS, HUMAN ENVIRONMENT, WORLD HEALTH ORGANIZATION (WHO), CHEMICAL POLLUTION

93/94-2190 ENVIRONMENTAL CONTAMINATION, AROMATIC HYDROCARBONS, BIRDS/EMBRYO MORTALITY, GREAT LAKES, POLYCHLORINATED BENZO-P-DIOXINS, ETHOXYRESORUFIN O-DEETHYLASE (EROD), DOUBLE CRESTED CORMORANTS, PHALACROCORAX AURITIS

93/94-1880 ENVIRONMENTAL CONTAMINATION, MASCULINIZATION, WASTE DISPOSAL, AQUATIC ECOSYSTEMS, FISH INTERSEXUALITY, MOSQUITOFISH, GAMBUSIA AFFINIS, KRAFT-MILL EFFLUENT (KME)

93/94-1173 ENVIRONMENTAL CONTAMINATION, NUCLEAR WASTE, NUCLEAR REACTOR, PLUTONIUM, CESIUM, NOVAYA ZEMLYA, ARCTIC

93/94-1254 ENVIRONMENTAL CONTAMINATION, PORPHYRIN PATTERNS, FIELD RESEARCH TECHNIQUES, BIOMARKERS, CONTAMINATION, STARLINGS, ANIMAL MODELS, STURNUS VULGARIS

93/94-0242 ENVIRONMENTAL CONTAMINATION, PRINCE WILLIAM SOUND, EXXON VALDEZ, OIL SPILLS, WATER POLLUTION, WILDLIFE CONSERVATION

93/94-2080 ENVIRONMENTAL CONTAMINATION, SALONELLA MUTAGENICITY ASSAY, POLYCYCLIC AROMATIC HYDROCARBONS,PAH, HEALTH EFFECTS, AIR POLLUTION, EMISSION ANALYSIS, TIRE BURNING

93/94-0544 ENVIRONMENTAL CONTROL, POWER PLANT EMISSIONS, LAKE SEDIMENT ANALYSIS, LAND-USE CHANGES/LAKE PH, LAKE ACIDITY, ATMOSPHERIC ACID DEPOSITION, LAND-USE PRACTICES

93/94-1865 ENVIRONMENTAL CRISES, BEES, AGRICULTURE, POLLINATORS, PESTICIDES, HABITAT DESTRUCTION, FLORAL DIVERSITY

93/94-1153 ENVIRONMENTAL CRISIS/RUSSIA, RADIOACTIVE WASTE DISPOSAL, NUCLEAR ACCIDENTS, INDUSTRIAL POLLUTION, WATER QUALITY, AIR QUALITY, RUSSIAN ENVIRONMENTAL DEGREDATION

93/94-1381 ENVIRONMENTAL DAMAGE, BIRTH CONTROL, QUALITY OF LIFE, WASTEFUL CONSUMPTION, GLOBAL ENVIRONMENT, POPULATION GROWTH

93/94-2367 ENVIRONMENTAL DAMAGE, ECOSYSTEM MANAGEMENT, HURRICANE ANDREW, MARINE ENVIRONMENTAL MONITORING, FRESHWATER ENVIRONMENTAL MONITORING, MANGROVE FORESTS, TREE DAMAGE, MARSHES

93/94-2109 ENVIRONMENTAL DAMAGE, FUELS, ENERGY SOURCES, AIR POLLUTION, GLOBAL WARMING, COAL USE

93/94-1471 ENVIRONMENTAL DAMAGE, OIL RESOURCES, SIBERIA, DRILLING TECHNOLOGY, HYDROCARBON RESERVES, OIL SPILLS

93/94-1167 ENVIRONMENTAL DEFENSE FUND (EDF), HIDROVIA PROJECT, PARAGUAY RIVER DEVELOPMENT, PANTANAL, WETLAND PRESERVATION, ENDANGERED SPECIES, HYDROLOGY

93/94-1763 ENVIRONMENTAL DEGRADATION, ASIA-PACIFIC REGION, POPULATION GROWTH, RESOURCE DEPLETION, UNITED NATIONS, SUSTAINABLE DEVELOPMENT

93/94-2056 ENVIRONMENTAL DEGRADATION, GREENHOUSE EFFECT, PENNSYLVANIA, COAL MINING, MINING REGULATIONS, LAND RECLAMATION

93/94-2426 ENVIRONMENTAL DEGRADATION, MAN/NATURE, NATURAL RESOURCES, RESOURCE MANAGEMENT

93/94-1816 ENVIRONMENTAL DEGRADATION, OIL SPILL EFFECTS, MANGROVE FORESTS, CORAL REEFS, SMITHSONIAN TROPICAL RESEARCH INSTI.

93/94-1771 ENVIRONMENTAL DEGRADATION, RESOURCE DEPLETION, AGRICULTURE, SUSTAINABLE DEVELOPMENT, ASIA/SOUTHEAST, POPULATION GROWTH

93/94-0836 ENVIRONMENTAL DEGRADATION, WATER POLLUTION, WETLANDS RESTORATION, DANUBE DELTA RESEARCH INSTITUTE, DANUBE DELTA

93/94-0275 ENVIRONMENTAL DEGRADATION, WORLD POVERTY, RESOURCE ACCOUNTING, INTERDEPENDENT HUMAN ACTIVITIES, LINKAGES, DEVELOPING-WORLD DEBT

93/94-0552 ENVIRONMENTAL DESTRUCTION, POLLUTION, CHEMICAL FINGERPRINTING ALASKA, EXXON VALDEZ, OIL SPILLS

93/94-1434 ENVIRONMENTAL DESTRUCTION, WADING BIRDS, ENDANGERED SPECIES, MISSISSIPPI RIVER, FLOODS, RIVER ECOSYSTEMS

93/94-1092 ENVIRONMENTAL DISEASES, SLUMS, PIT LATRINES, SQUATTER SETTLEMENTS, SANITATION/PUBLIC HEALTH, POVERTY, HEALTH, NAIROBI

93/94-2122 ENVIRONMENTAL EDUCATION, CLIMATE CHANGE, EDUCATION/ECOLOGICAL, PUBLIC EDUCATION, ECOLOGY

93/94-1245 ENVIRONMENTAL EDUCATION, MARINE MAMMALS, SCUBA DIVING, ENDANGERED SPECIES, MANATEES, ANIMAL PROTECTION

93/94-2369 ENVIRONMENTAL ETHICS, ECOSYSTEM HEALTH, ENVIRONMENTALISM, ECOLOGICAL THEORY, HUMAN ECOLOGICAL NEEDS

93/94-0173 ENVIRONMENTAL EXPOSURES, AIR POLLUTION, MULTIPLE CHEMICAL SENSITIVITY, CHEMICAL SENSITIVITY, TOXICOLOGY

93/94-0171 ENVIRONMENTAL EXPOSURES, ALLERGY, AIR POLLUTION, WATER POLLUTION, OCCUPATIONAL EXPOSURES, MULTIPLE CHEMICAL SENSITIVITY, CHEMICAL SENSITIVITY

93/94-0775 ENVIRONMENTAL EXPOSURES, CARCINOGENS, BIS-PHENOL-A, NONYLPHENOL, PLASTICS, XENOESTROGENS, CANCER

93/94-0287 ENVIRONMENTAL HEALTH, DISEASE, PREVENTION, ASTHMA HAZARDOUS WASTE, RECYCLING, RADON, PUBLIC HEALTH OBJECTIVES, HEALTH PROMOTION

93/94-1994 ENVIRONMENTAL HEALTH, DISEASE INCIDENCE ANALYSIS, CARDIOVASCULAR MORTALITY, CANCER INCIDENCE, SMOKING-RELATED CANCERS, POPULATION AGING, PUBLIC HEALTH

93/94-1292 ENVIRONMENTAL HEALTH, PAPILLIARY THYROID CANCER, THYROID CANCER, CANCER RISKS, IONIZING RADIATION, OCCUPATIONAL HAZARDS

93/94-0557 ENVIRONMENTAL HEALTH, PARTICULATES, AIR POLLUTION, DAILY MORTALITY, SMOG, POISSON REGRESSION ANALYSIS

93/94-1468 ENVIRONMENTAL HEALTH, PARTICULATES, AIR POLLUTION, MORTALITY, METROPOLITAN AREAS, CIGARETTES, SMOKING, POLLUTION/HEALTH EFFECTS

93/94-1205 ENVIRONMENTAL HEALTH, PEDIATRICS, CHILDHOOD CANCER, LEUKEMIA, ELECTROMAGNETIC FIELDS

93/94-0464 ENVIRONMENTAL HEALTH, POWER LINES, PUBLIC HEALTH, DEPRESSION, ELECTROMAGNETIC FIELDS, HEADACHES, MIGRAINES, MAGNETIC FIELD EXPOSURE

93/94-1630 ENVIRONMENTAL HEALTH, PUBLIC HEALTH, HOMES/RADON, RESIDENTIAL RADON, RADON EXPOSURE, SMOKING, LUNG CANCER

93/94-2082 ENVIRONMENTAL HEALTH, PUBLIC HEALTH, SOIL CONTAMINATION, LEAD CONCENTRATION, SOCIETY ENVIR.-GEOCHEMISTRY & HEALTH, SEGH

93/94-0264 ENVIRONMENTAL HEALTH, RADON, WATER VAPOR, CARBON MONOXIDE, BUILDING VENTILATION, INDOOR AIR QUALITY, AIR POLLUTION

93/94-0498 ENVIRONMENTAL HEALTH, SMOKE POLLUTION, NICOTINE, COTININE, QUESTIONNAIRES, TOBACCO

93/94-2081 ENVIRONMENTAL HEALTH HAZARDS, AIR QUALITY, INDOOR MICROENVIRONMENTS, ALDEHYDES, FORMALDEHYDE, RESIDENTIAL AIR ANAYLSIS, OZONE CHEMISTRY

93/94-2659 ENVIRONMENTAL HEALTH ISSUES, POLLUTION, POVERTY, ENVIRONMENTAL JUSTICE, ENVIONMENTAL PROTECTION AGENCY(EPA), DEPARTMENT OF ENERGY (DOE), TRICHLOROETHYLENE (TCE), HEALTH ISSUES

93/94-1197 ENVIRONMENTAL HEALTH/FLORIDA COAST, FOOD CHAIN, ENVIRONMENT, MARINE FOOD CHAIN, COASTAL BAYS, AGRICULTURAL RUNOFF

93/94-1315 ENVIRONMENTAL ILLNESS, PSYCHIATRIC DISORDERS, SYMPTOM AMPLIFICATION, STRESS LEGITIMIZATION, DEPRESSION, ANXIETY, ALLERGIES

93/94-0239 ENVIRONMENTAL IMPACT STATEMENT, ANTARCTICA, POLLUTION, WINTER QUARTERS BAY, INCINERATORS

93/94-1793 ENVIRONMENTAL IMPACT STUDIES, ENERGY PRODUCTION, ELECTRIC VEHICLES, EMISSIONS/VEHICULAR, ENVIRONMENTAL POLLUTION, LIFE CYCLE ASSESSMENT

93/94-2377 ENVIRONMENTAL IMPACTS, ATMOSPHERIC RESEARCH, CLIMATE CHANGE, GREENHOUSE GASES, GLOBAL ECOLOGICAL THREATS, ECOSYSTEM DAMAGE

93/94-1466 ENVIRONMENTAL IMPACTS, POLAR TOURS, PENGUINS, ECOSYSTEM PRESERVATION, ANTARCTICA TOURISM, TOURISM, WILDLIFE CONSERVATION

93/94-1202 ENVIRONMENTAL INFLUENCES/HEAT LOSS, HEAT GAIN, DIVING/HOT WEATHER, FITNESS, COOLING MECHANISMS, SWEATING, PHYSIOLOGY/HEAT LOSS

93/94-1560 ENVIRONMENTAL INVESTMENTS, ENDANGERED SPECIES, FERAL CATS, WILDLIFE CONSERVATION, AUSTRALIA, EARTH SANCTUARIES

93/94-2659 ENVIRONMENTAL JUSTICE, ENVIRONMENTAL PROTECTION AGENCY(EPA), DEPARTMENT OF ENERGY (DOE), TRICHLOROETHYLENE (TCE), HEALTH ISSUES, ENVIRONMENTAL HEALTH ISSUES, POLLUTION, POVERTY

93/94-2679 ENVIRONMENTAL LAW, RIVER CONTAMINATION, PAPUA NEW GUINEA, COPPER MINES, GOLD MINES, MINE OPERATIONS, POLLUTION/RIVER

93/94-1766 ENVIRONMENTAL LIFESTYLES, SUSTAINABLE DEVELOPMENT, PACIFIC ISLANDS, OCEANIA, DEFORESTATION, POPULATION GROWTH, COASTAL MANAGEMENT

93/94-2346 ENVIRONMENTAL MANAGEMENT, LANDSCAPE UNITS, ECOLOGY, DEVELOPMENT PLANNING, LAND MANAGEMTNT, ECOSYSTEM-BASED MANAGEMENT

Keyword Index

93/94-2044 ENVIRONMENTAL MANAGEMENT, VOODOO, RELIGION, ECOLOGICAL PRESERVATION, RICE PRODUCTION, FISHERIES, EICHHORMA CRASSIPES

93/94-1477 ENVIRONMENTAL MECHANISMS, SOILS, CHEMICAL POLLUTION, CONTAMINATION/SOILS, PHOSPHATES/NETHERLANDS, NEW YORK/ADIRONDACKS, ACID RAIN, TIME LAGS/POLLUTION EFFECTS, POLLUTION

93/94-0313 ENVIRONMENTAL MICROBIOLOGY, GENETIC ENGINEERING, OILSEED RAPE, CROP SCIENCE, PLANT INVASION ASSESSMENT, HERBICIDE-TOLERANT PLANTS, TRANSGENIC PLANTS

93/94-0430 ENVIRONMENTAL MONITORING, DISEASE TRANSMISSION, TROPICAL DISEASES, MALARIA, SCHISTOSOMIASIS, VACCINES, VECTOR CONTROL, PESTICIDE SPRAYING

93/94-2687 ENVIRONMENTAL MONITORING, ESTUARINE RESEARCH, CHESAPEAKE BAY, NATIONAL ESTUARINE RESEARCH RESERVES, VIRGINIA RIVERS

93/94-0533 ENVIRONMENTAL ORGANIZATIONS, MARINE-DEBRIS CLEANUP, MONITORING, WATER POLLUTION, CITIZEN INVOLVEMENT, POLLUTION

93/94-0247 ENVIRONMENTAL POLICIES, SUPERFUND PROGRAM, GOVERNMENT REGULATORY PRACTICES, ENVIRONMENTAL PROTECTION, TOXIC WASTES, WASTE DISPOSAL

93/94-0971 ENVIRONMENTAL POLICY, EUROPEAN COMMISSION, BRITAIN'S SSSI'S, SITE OF SPECIAL SCIENTIFIC INTEREST, CONSERVATION, GOVERNMENT CONSERVATION POLICY, ENDANGERED SPECIES

93/94-0563 ENVIRONMENTAL POLICY, NORTHWEST SPOTTED OWL, FEDERAL POLICIES, PACIFIC NORTHWEST, OLD GROWTH FORESTS, TIMBER INDUSTRY, ENDANGERED SPECIES, LOGGING

93/94-2130 ENVIRONMENTAL POLLUTANTS, BIOREMEDIATION, WHITE ROT FUNGI, LIGNIN, POLLUTANT DEGRADATION, FUNGI/WHITE ROT, WASTE DISPOSAL

93/94-0669 ENVIRONMENTAL POLLUTION, ACID RAIN, ENDANGERED SPECIES, LEOPARD FROGS, BOREAL TOADS, AMPHIBIANS, POPULATION DECLINE/AMPHIBIANS, ROCKY MOUNTAINS

93/94-1787 ENVIRONMENTAL POLLUTION, ACID RAIN, SULFUR EMISSIONS, INDUSTRIAL REVOLUTION, EUROPE, POLLUTION/AIR

93/94-1501 ENVIRONMENTAL POLLUTION, ASTHMA, SOYBEANS, DUST CONTROL, SERUM IGE ANTIBODIES, ALLERGIES

93/94-0853 ENVIRONMENTAL POLLUTION, CLEANUP PROGRAMS, BOSTON HARBOR, POLLUTION/WATER, SEWAGE TREATMENT, WATER QUALITY

93/94-1794 ENVIRONMENTAL POLLUTION, ENVIRONMENTAL TECHNOLOGY, DEVELOPING COUNTRIES, FOREIGN AID, INDUSTRIALIZATION

93/94-0866 ENVIRONMENTAL POLLUTION, GROUNDWATER, WATER POLLUTION, MEXICO CITY, POLLUTION/WATER

93/94-0867 ENVIRONMENTAL POLLUTION, HEAVY METALS, CADMIUM, LEAD, ZINC, RHINE BASIN

93/94-0778 ENVIRONMENTAL POLLUTION, LEAD TOXICITY, PREGNANCY, MEXICO CITY, NEONATAL CARE, TOXICOLOGY

93/94-1793 ENVIRONMENTAL POLLUTION, LIFE CYCLE ASSESSMENT, ENVIRONMENTAL IMPACT STUDIES, ENERGY PRODUCTION, ELECTRIC VEHICLES, EMISSIONS/VEHICULAR

93/94-1489 ENVIRONMENTAL POLLUTION, LONG ISLAND SOUND, WATER POLLUTION, SEWAGE DUMPING, OXYGEN DEPLETION, MARINE LIFE

93/94-1810 ENVIRONMENTAL POLLUTION, POLLUTION, TOXIC EMISSIONS, MUNICIPAL SOLID WASTE, INCINERATORS, WASTE DISPOSAL, PLASTICS

93/94-0868 ENVIRONMENTAL POLLUTION, POLLUTION/RIVERS, RIVER ECOLOGY, RHINE RIVER, WATER POLLUTION

93/94-0238 ENVIRONMENTAL POLLUTION, PROTOCOL ON ENVIRONMENTAL PROTECTION, ANTARCTICA, MCMURDO RESEARCH STATION

93/94-2075 ENVIRONMENTAL POLLUTION, TIMBER INDUSTRY, NEW ZEALAND, PENTACHLOROPHENOL, TOXIC WASTES, FORESTRY, POLLUTION CONSERVATION

93/94-2689 ENVIRONMENTAL POLLUTION, TOXIC WASTES, ENVIRONMENTAL PROTECTION AGENCY(EPA), SUPERFUND, HAZARDOUS WASTES, INDUSTRIAL POLLUTION, WASTES/TOXIC

93/94-0865 ENVIRONMENTAL POLLUTION, WASTE DISPOSAL, TOXIC WASTE, NEW TECHNOLOGIES, SUPERCRITICAL FLUIDS

93/94-2653 ENVIRONMENTAL POLLUTION, WASTE DISPOSAL SYSTEMS, SEWAGE, WATER MANAGEMENT, POLLUTION, WASTEWATER TREATMENT

93/94-0858 ENVIRONMENTAL POLLUTION, WATER POLLUTION, POLLUTION/WATER, LAKES, ZOOPLANKTON, FOOD CHAIN, WATER QUALITY, ACIDITY/LAKES

93/94-1437 ENVIRONMENTAL POLLUTION, WATER POLLUTION, SEWAGE DUMPING, TRIBUTYLTIN, BOATING

93/94-2104 ENVIRONMENTAL PRESERVATION, POISONS, OCCUPATIONAL HAZARDS, PESTICIDES, CHEMICALS/TOXIC

93/94-2053 ENVIRONMENTAL PRESERVATION, WORLD HEALTH, PESTICIDES, OCCUPATIONAL HAZARDS, POISONING, SUICIDE

93/94-2059 ENVIRONMENTAL PROBLEMS, CONSUMPTION PATTERNS, ECONOMIC EXPANSION, TOURISM, WASTE MANAGEMENT, POLLUTION, JAPAN

93/94-0838 ENVIRONMENTAL PROTECTION, AGRICULTURAL RUNOFF, WATERSHED PROTECTION, WATER QUALITY, CONSERVATION/WATER, POLLUTION/WATER

93/94-0839 ENVIRONMENTAL PROTECTION, AGRICULTURE, LAND MANAGEMENT, SWAMPBUSTER, WETLANDS PROTECTION

93/94-2657 ENVIRONMENTAL PROTECTION, BIOLOGICAL CLEANUP TECHNIQUES, POLLUTION, LASAGNE PROGRAM, TOXIC WASTE CONTROL, SOIL POLLUTION

93/94-1811 ENVIRONMENTAL PROTECTION, COASTAL DEPOSITS, WASTE DISPOSAL, HAZARDOUS WASTES, OSMIUM, POLLUTION, MEDICAL WASTES

93/94-0841 ENVIRONMENTAL PROTECTION, CROPLAND/EROSION, CONTROL PROGRAMS/EROSION, SOIL EROSION, CONSERVATION/SOIL, CONSERVATION RESERVE PROGRAM (CRP), CONSERVATION COMPLIANCE PROGRAM, AGRICULTURE

93/94-2071 ENVIRONMENTAL PROTECTION, ECOLOGY/TERRESTRIAL, POLLUTION/CHEMICAL, INSECTICIDES, PESTICIDES, DDT, BIRDS OF PREY

93/94-2436 ENVIRONMENTAL PROTECTION, ECOSYSTEM PRESERVATION, FARMING, FOOD SAFETY, AGRICULTURE, PESTICIDES

93/94-0249 ENVIRONMENTAL PROTECTION, EMISSION CONTROLS/INCINERATORS, HEALTH HAZARDS, HAZARDOUS WASTE DISPOSAL, INCINERATION, AIR POLLUTION

93/94-2658 ENVIRONMENTAL PROTECTION, EROSION CONTROL, COASTAL LANDS, CONSERVATION, CALIFORNIA STATE COASTAL CONSERVANCY, SENSITIVE HABITAT, WETLANDS

93/94-1760 ENVIRONMENTAL PROTECTION, EUROPEAN MOUNTAINS, ECOLOGICAL DIVERSITY, SUSTAINABLE ECONOMY, ALPS, MOUNTAIN REGIONS

93/94-1747 ENVIRONMENTAL PROTECTION, INTERNATIONAL PROJECTS, WORLD BANK, GLOBAL WARMING, GLOBAL ENVIRONMENT FACILITY, POLLUTION

93/94-2723 ENVIRONMENTAL PROTECTION, MARINE MAMMAL PROTECTION, FISHING INDUSTRY, NAVY, SURVEILLANCE SYSTEMS, DRIFTNET FISHING

93/94-1774 ENVIRONMENTAL PROTECTION, NATURE CONSERVATION, ALPINE DEVELOPMENT, ALPS, RIVER POLLUTION, WINTER SPORTS, HILL FARMING, SKIING

93/94-2693 ENVIRONMENTAL PROTECTION, PRODUCT LABELING, BIODEGRADABLE PRODUCTS, RECYCLING, ORGANIC PRODUCTS, GREEN SEAL, SCIENTIFIC CERTIFICATION SYSTEMS

93/94-1450 ENVIRONMENTAL PROTECTION, RECYCLING, COMPUTERS, WASTE DISPOSAL, ELECTRONICS MANUFACTURING

93/94-2655 ENVIRONMENTAL PROTECTION, SMOG, AIR POLLUTION, PARTICULATE MATTER 10 (PM10), EXHAUST EMISSIONS

93/94-1798 ENVIRONMENTAL PROTECTION, SOIL REMEDIATION, ELECTROKINETIC REMEDIATION, SOIL POLLUTION, ANODE, CATHODE, HAZARDOUS WASTE CLEANUP

93/94-1795 ENVIRONMENTAL PROTECTION, SOIL REMEDIATION, REMEDIATION, ELECTRORECLAMATION, HAZARDOUS WASTE

93/94-0548 ENVIRONMENTAL PROTECTION, TOWN PLANNING, AUTO EMISSIONS, CARBON DIOXIDE, PUBLIC TRANSPORTATION, GLOBAL WARMING, CITY PLANNING

93/94-2074 ENVIRONMENTAL PROTECTION, TOXIC WASTE, WASTE DISPOSAL, REDUCTION REACTIONS, ELECTROCHEMISTRY, CHEMICAL SYNTHESIS, INDUSTRIAL CHEMICALS, OXIDATION REACTIONS

93/94-0247 ENVIRONMENTAL PROTECTION, TOXIC WASTES, WASTE DISPOSAL, ENVIRONMENTAL POLICIES, SUPERFUND PROGRAM, GOVERNMENT REGULATORY PRACTICES

93/94-2348 ENVIRONMENTAL PROTECTION AGENCY, FOOD PRODUCTION, AGRICULTURE, PESTICIDE RESIDUES, FRUITS, VEGETABLES, INSECTICIDES

93/94-2659 ENVIRONMENTAL PROTECTION AGENCY(EPA), DEPARTMENT OF ENERGY (DOE), TRICHLOROETHYLENE (TCE), HEALTH ISSUES, ENVIRONMENTAL HEALTH ISSUES, POLLUTION, POVERTY, ENVIRONMENTAL JUSTICE

93/94-2689 ENVIRONMENTAL PROTECTION AGENCY(EPA), SUPERFUND, HAZARDOUS WASTES, INDUSTRIAL POLLUTION, WASTES/TOXIC, ENVIRONMENTAL POLLUTION, TOXIC WASTES

93/94-1394 ENVIRONMENTAL PROTECTION AGENCY(EPA), WORKPLACE/SMOKING, LUNG CANCER/PASSIVE SMOKING, SECOND-HAND SMOKE, ANTISMOKING LEGISLATION, SMOKING, PASSIVE SMOKING, TOBACCO INDUSTRY, LAWSUITS

93/94-0588 ENVIRONMENTAL PROTECTION AGENCY-EPA, BOTTLED WATER, INTERNATIONAL BOTTLED WATER ASSOC., WATER CONTAMINANTS, FOOD AND DRUG ADMINISTRATION (FDA)

93/94-0262 ENVIRONMENTAL PROTECTION AGENCY-EPA, PESTICIDE FATE RESEARCH, LEACHING EVALUATION PROCEDURES, WATER POLLUTION, LYSIMETRY, UMWELTBUNDESAMT, GERMAN ENVIRONMENTAL PROTECTION AGCY

93/94-1442 ENVIRONMENTAL PROTECTION POLICIES, AGRICULTURE MANAGEMENT STRATEGIES, FARMING, SOIL CONSERVATION, CONSERVATION COMPLIANCE PLANS, SOIL CONSERVATION SERVICE (SCS), ERODIBLE LANDS

93/94-2083 ENVIRONMENTAL QUALITY, LANDFILLS, RECYCLING, MUNICIPAL SOLID WASTE, GREEN TAXES, WASTE MANAGEMENT

93/94-1445 ENVIRONMENTAL REFUGEES, GLOBAL WARMING, GREENHOUSE EFFECTS, SEA LEVEL CHANGES, COASTAL PROTECTION, CONSERVATION

93/94-1803 ENVIRONMENTAL SCIENCE, CLIMATE CHANGE IMPACTS, WORLD PRODUCTIVITY, GREENHOUSE EFFECTS, GLOBAL WARMING, ECONOMIC GROWTH

93/94-2361 ENVIRONMENTAL SCIENCE, VOLATILE ORGANIC COMPOUNDS (VOCS), SEWAGE SLUDGE, TOLUENE, AGRICULTURE, SLUDGE/LAND APPLICATION

93/94-0485 ENVIRONMENTAL SMOKE EXPOSURE, TOBACCO, FETAL GROWTH, PREGNANT WOMEN, CHINA, PATERNAL SMOKING EFFECTS, SMOKING, LOW BIRTH WEIGHT

93/94-1592 ENVIRONMENTAL STIMULATION, CAPTIVE ANIMALS, ZOO EXHIBITS, ANIMAL BEHAVIOR, BEHAVIORAL ENRICHMENT DEVICES, FORAGING

93/94-1794 ENVIRONMENTAL TECHNOLOGY, DEVELOPING COUNTRIES, FOREIGN AID, INDUSTRIALIZATION, ENVIRONMENTAL POLLUTION

93/94-1453 ENVIRONMENTAL THREATS, WASTE DISPOSAL, NERVE GAS, MUSTARD GAS, CHEMICAL WEAPONS, DEMILITARIZATION, TOOELE ARMY DEPOT, INCINERATION

93/94-1367 ENVIRONMENTAL TOBACCO SMOKE, PASSIVE SMOKING, SMOKE/CIGARETTES, LUNG CANCER, TOBACCO, LUNG CARCINOGENS, SIDESTREAM SMOKE, CIGARETTE SMOKE

93/94-2006 ENVIRONMENTAL TOBACCO SMOKE (ETS), TOBACCO INDUSTRY, SMOKING, HEART DISEASE, LUNG CANCER, RESEARCH/SMOKING, HEALTH ISSUES

93/94-1723 ENVIRONMENTAL TOXICOLOGY, ENDOMETRIOSIS, TCDD EXPOSURE, TOXICOLOGY, DIOXINS

93/94-2369 ENVIRONMENTALISM, ECOLOGICAL THEORY, HUMAN ECOLOGICAL NEEDS, ENVIRONMENTAL ETHICS, ECOSYSTEM HEALTH

93/94-1849 ENVIRONMENTS, TROPICAL FORESTS, DEFORESTATION, FOREST MANAGEMENT, LOGGING, ECOSYSTEM CONSERVATION

93/94-0504 ENZYME, TUNGSTEN, HEAT-RESISTANT ADAPTATION, BIOCHEMISTRY, HYPERTHERMOPHILES, HOT SPRINGS

93/94-1346 ENZYME IMMUNOASSAY, DIRECT FLUORESCENT ANTIBODY, SCREENING/CHLAMYDIA, DIAGNOSTIC TESTS, CHLAMYDIA TRACHOMATIS, SEXUALLY TRANSMITTED DISEASES (STDS)

93/94-1345 ENZYME IMMUNOASSAY, URINE SAMPLE SCREENING, AZITHROMYCIN, SEXUALLY TRANSMITTED DISEASES (STDS), GENITAL CHLAMYDIA, SCREENING/CHLAMYDIA, ADOLESCENT MALES, CHLAMYDIA TRACHOMATIS

93/94-1713 ENZYMES, CANCER, TUMOR SUPPRESSOR GENES, CELL CYCLE, DNA INHIBITORS, GENETICS, CYCLINS

93/94-0216 ENZYMES, GENETIC ENGINEERING, ORGANIC SYNTHESIS, BIOCHEMISTRY, CHEMICAL MANUFACTURING, MOLECULAR BIOLOGY

93/94-2648 ENZYMES, ORIGIN OF LIFE, AMINO ACIDS, RNA, DNA, NUCLEOTIDES, PROTEINS, BASE PAIRS

93/94-1641 ENZYMES/LOCOMOTIVE, MOTOR PROTEINS, MUSCLE CONTRACTIONS, MOLECULAR MOTORS, ADENOSINE TRIPHOSPHATE (ATP), KINESIN, MYOSIN, OPITCAL TWEEZERS

93/94-0605 EOCENE, EARTH'S HISTORY, MESSEL/GERMANY, EVOLUTION, FOSSILS, PALEONTOLOGY, ARCHEOLOGICAL DIGS, OIL SHALES

93/94-1900 EOSINOPHILIA, MUCOSAL INFLAMMATION, COMPUTED TOMOGRAPHY, RHINOLOGY, SINUSITUS, ALLERGY, ASTHMA

93/94-0418 EOSINOPHILS, MAST CELLS, PULMONARY FUNCTION, BETA-AGONISTS, ASTHMA, LUNG DISEASES, AIRWAY OBSTRUCTION

93/94-0292 EPHEDRINE, CAFFEINE, THEOPHYLLINE, FAT METABOLISM, SHIVERING, COLD RESPONSES, HYPOTHERMIA, BODY TEMPERATURE

93/94-1655 EPIDEMIC DISEASE, SUDAN, VISCERAL LEISHMANIASIS, WORLD HEALTH, KALA AZAR, TROPICAL DISEASES

93/94-0452 EPIDEMICS, DIARRHEAL DISEASES, PANDEMICS/CHOLERA, CHOLERA, VIBRIO CHOLERAE, WORLD HEALTH ORGANIZATION (WHO)

93/94-1650 EPIDEMICS, ERYTHROMYCIN RESISTANCE, STAPHYLOCOCCUS AUREUS, INFECTION EPIDEMICS, MOLECULAR EPIDEMIOLOGY, EPIDEMIOLOGY, REAP

93/94-1356 EPIDEMICS, HANTAAN VIRUS, MICROORGANISM, INDIAN RESERVATIONS, AMERICAN SOUTHWEST, RESPIRATORY DISEASES, UNKNOWN RESPIRATORY STRESS SYNDROME

Keyword Index

93/94-0157 EPIDEMICS, INFECTIOUS DISEASES, AIDS, HEALTH POLICY, HUMAN IMMUNODEFICIENCY VIRUS (HIV), HIV/TB, MYCOBACTERIUM TUBERCULOSIS, TUBERCULOSIS (TB), PUBLIC HEALTH, URBAN HEALTH

93/94-1058 EPIDEMICS, INFECTIOUS DISEASES, PUBLIC SANITATION, PUBLIC HEALTH, CHOLERA, PERU

93/94-1647 EPIDEMICS, MICROBIAL STRAINS, NOSOCOMIAL INFECTIONS, METHICILLIN RESISTANCE, STAPHYLOCOCCUS AUREUS, DNA ANALYSIS, REAP

93/94-1693 EPIDEMICS, TOXIC OIL SYNDROME, RAPESEED OIL, MORTALITY, OIL/CONTAMINATED, RAPESEED OIL, ANILINE, SPAIN

93/94-2570 EPIDEMICS, WORLD HEALTH ORGANIZATION, GLOBAL HEALTH, VACCINATION, VIRAL INFECTION, MEASLES, INFECTIOUS DISEASES

93/94-1288 EPIDEMIOLOGIC CATCHMENT AREA STUDY, MENTAL ILLNESS, NEUROLEPTIC DRUGS, CLOZAPINE, PSYCHIATRY, BEHAVIORAL DISORDERS, SCHIZOPHRENIA

93/94-2282 EPIDEMIOLOGIC METHODS, CAROTENOIDS, BETA-CAROTENE INTAKE, VITAMIN A, PROVITAMIN A CAROTENOIDS

93/94-1341 EPIDEMIOLOGIC METHODS, DISEASE OUTBREAKS, FOUNTAINS, HOTELS/DISEASE OUTBREAKS, LEGIONAIRE'S DISEASE, LEGIONELLA PNEUMOPHILA, MONOCLONAL ANTIBODY SUBTYPING

93/94-1899 EPIDEMIOLOGICAL METHODS, INTERVENTION EFFECTS, STUDY DESIGN, COVARIANCE ANALYSIS, MINNESOTA HEART HEALTH PROGRAM(MHHP), COMMUNITY TRIALS

93/94-1470 EPIDEMIOLOGICAL STUDIES, RADIOIODINE EXPOSURE, TUMOR DEVELOPMENT, RADIATION THYROID CANCER, THYROID CANCER, CHILDREN/CANCER, CHERNOBYL

93/94-0756 EPIDEMIOLOGICAL STUDIES, TRAIL DESIGN, VACCINE TRIALS, CHOLERA, VIBRIO CHOLERAE 01

93/94-0789 EPIDEMIOLOGY, BREAST CANCER, ENVIRONMENTAL CARCINOGENS, XENOESTROGENS, ESTROGEN

93/94-1745 EPIDEMIOLOGY, CANCER, RADIATION EXPOSURE, GENETIC DAMAGE, HIROSHIMA, BRITISH NUCLEAR FUELS, NUCLEAR RADIATION

93/94-1949 EPIDEMIOLOGY, DISEASE OUTBREAKS, VACCINATIONS, MEASLES VACCINE, CLUSTER ANALYSIS, VACCINE PERFORMANCE

93/94-0483 EPIDEMIOLOGY, ONCOLOGY, BLADDER CANCER, COFFEE CONSUMPTION, CAFFEINE

93/94-0700 EPIDEMIOLOGY, ONCOLOGY, BREAST CANCER, DIET, FAT INTAKE, SATURATED FAT

93/94-1961 EPIDEMIOLOGY, PUBLIC HEALTH, PEDIATRIC DISEASES, DISEASE TRANSMISSION/HIV, AIDS, HUMAN IMMUNODEFICIENCY VIRUS (HIV), VIRAL TRANSMISSION

93/94-1755 EPIDEMIOLOGY, RADIATION EXPOSURE, CANCER, CHILDHOOD LEUKEMIA, NUCLEAR PLANTS, GENETIC MUTATIONS, LEUKEMIA

93/94-1650 EPIDEMIOLOGY, REAP, EPIDEMICS, ERYTHROMYCIN RESISTANCE, STAPHYLOCOCCUS AUREUS, INFECTION EPIDEMICS, MOLECULAR EPIDEMIOLOGY

93/94-2560 EPIDEMIOLOGY, WATER PURIFICATION, DISEASE CONTROL, DARWIN, CHARLES, SNOW, JOHN, EVOLUTION, DIARRHEA, PATHOGENS

93/94-0614 EPIDINOCARSIS LOPEZI, GREEN MITES, PHYTOSEIID PREDATORS, CASSAVA PRODUCTION, MEALYBUG, PARASITIC WASPS

93/94-0788 EPILEPSY, BRAIN SIGNALS, DILANTIN, FELBAMATE, GRAND MAL SEIZURES, LENNOX-GASTAUT SYNDROME

93/94-2331 EPILEPSY, CHILDREN/NEURODEVELOPMENT DET., MEDICINE, ANTIEPILEPTIC THERAPY/PREGNANCY, TERATOGEN, PHENYTONIN, CARBAMAZEPINE

93/94-1318 EPILEPSY, NEUROLOGIC DISEASES, ANTIEPILEPTIC DRUGS, STATUS EPILEPTICUS, SEIZURES

93/94-0380 EPILEPSY, PSYCHOSES, SCHIZOPHRENIA, SEIZURES, PSYCHIATRIC DISORDERS, BRAIN/ELECTRICAL DISCHARGES

93/94-1371 EPILEPSY, SEIZURES, ANTI-EPILEPTIC DRUGS, FELBATOL, FELBAMATE, LENNOX-GASTAUT SYNDROME, FOOD AND DRUG ADMINISTRATION (FDA)

93/94-0130 EPILEPSY, SEIZURES, NEURON FIRING, TONIC-CLONIC SEIZURES, NMDA ANTAGONISTS, GLUTAMATE, BRAIN FUNCTION

93/94-2596 EPILEPTIC SEIZURES, ANTIEPILEPTIC MEDICATION, SEIZURE RECURRENCE, CHILDREN/EPILEPSY, DRUG REDUCTION/EPILEPTIC PATIENTS

93/94-0918 EPIPHYTES, BOTANY, ORCHIDACAE, TAXONOMY/ORCHIDS, PLEUROTHALLIDINAE, HORTICULTURE, PLANTS/ORCHIDS

93/94-1545 EPIPHYTIC CACTI, SOIL MOISTURE, RAINFALL, ROOT DESICCATION, PLANT BEHAVIOR, TROPICAL PLANTS, CACTI, ROOT HYDRAULIC CONDUCTIVITY

93/94-0301 EPIPHYTIC PLANTS, PLANT BEHAVIOR, SPECIES PROTECTION, EVOLUTION/ORCHIDS, MYCORRHIZA, ORCHIDS, FLOWERING PLANTS

93/94-1002 EPITHELIAL CELLS, NITRIC OXIDE (NO), NITRIC OXIDE SYNTHASE (NOS), VASODIALATION, IMPOTENCE, SEPTIC SHOCK

93/94-1296 EPITHELIAL OVARIAN CANCER, CANCER/OVARIAN, TREATMENTS/OVARIAN CANCER, GYNECOLOGY, PELVIC ULTRASONOGRAPHY, OVARIAN CANCER, SURVIVAL RATES/OVARIAN CANCER

93/94-1031 EPITHELIAL OVARIAN CANCER, PITUITARY GONADOTROPHINS, CANCER RISK, LACTATION, BREAST FEEDING, PREGNANCY, OVARIAN CANCER

93/94-1295 EPITHELIAL OVARIAN CANCER, POSTMENOPAUSAL WOMEN, INHIBIN, FOLLICLE-STIMULATING HORMONE (FSH), GYNECOLOGY, GRANULOSA-CELL TUMORS, TUMORS/OVARIAN, DISEASE MARKERS, CANCER/OVARIAN

93/94-2621 EPOETIN BETA, RECOMBINANT HUMAN ERYTHROPOIETIN, NEONATOLOGY, PEDIATRICS, ANEMIA, PREMATURITY, VERY-LOW-BIRTH-WEIGHT, INFANTS

93/94-0132 EPSTEIN-BARR VIRUS, E7-PRODUCING VACCINIA, CANCER THERAPY, VACCINES, VIRUS INFECTIONS, CERVICAL CANCER, IMMUNOTHERAPY-CANCER, PAPILLOMA VIRUS

93/94-2565 EPSTEIN-BARR VIRUS (EBV), LYMPHOPROLIFERATIVE DISORDERS, BONE MARROW TRANSPLANTS, LEUKOCYTES, HEMATOLOGY, CANCER RESEARCH

93/94-0026 EPULOPISCIUM, TAXONOMY, BACTERIUM, MICROBIOLOGY, NEW SPECIES, PROKARYOTES

93/94-0760 EPULOPISCIUM FISHELSONI, BACTERIA, FOSSIL RECORD, EUKARYOTES, PROTOZOA, MICROBIOLOGY

93/94-0074 EQUIVALENCE THINKING, ANIMAL BEHAVIOR, LANGUAGE DEVELOPMENT, SOCIAL ANIMALS, SEA LIONS

93/94-2640 EQUUS, HORSES, ZEBRAS, PALEONTOLOGY, THOMAS FARM, FOSSIL HORSES, PARAHIPPUS

93/94-1874 ERADICATION/ANIMALS, EXTINCTION, TRAPPING, SPECIES PROTECTION, WILDLIFE BIOLOGY, ANIMAL DAMAGE CONTROL (ADC), POPULATION DYNAMICS

93/94-1829 ERICA CARNEA, ERICACEAE, RHODODENDRONS, HORTICULTURE, HEATHERS, CALLUNA VULGARIS

93/94-1829 ERICACEAE, RHODODENDRONS, HORTICULTURE, HEATHERS, CALLUNA VULGARIS, ERICA CARNEA

93/94-1442 ERODIBLE LANDS, ENVIRONMENTAL PROTECTION POLICIES, AGRICULTURE MANAGEMENT STRATEGIES, FARMING, SOIL CONSERVATION, CONSERVATION COMPLIANCE PLANS, SOIL CONSERVATION SERVICE (SCS)

93/94-0018 EROSION, CONSERVATION, LANDSAT REMOTE SENSING SATELLITE, SOIL REFLECTANCE, RESIDUE FLUORESCENCE, CROP RESIDUE DETECTION

93/94-1754 EROSION, GEOMORPHOLOGY, CALIFORNIA, WILDFIRES, FIRES, SOIL CONSERVATION

93/94-0327 EROSION, LAND USE, AGRICULTURE, CONSERVATION RESERVE PROGRAM (CRP), SOIL CONSERVATION, WATER QUALITY

93/94-2371 EROSION, SEAGRASS BEDS, CORAL REEFS, SEA TURTLES, HURRICANE ANDREW, MARINE ECOSYSTEMS, WATER QUALITY

93/94-0017 EROSION, U.S. DEPARTMENT OF AGRICULTURE/USDA, CONSERVATION TECHNOLOGY INFORMATION, AGRONOMY, WATER CONSERVATION, SOIL CONSERVATION, CROP RESIDUE MANAGEMENT ACTION PLAN

93/94-0001 EROSION CONTROL, AGRICULTURAL RESEARCH, PLANTS/GRASSES, VETIVER, GRASSES, SOIL EROSION

93/94-2658 EROSION CONTROL, COASTAL LANDS, CONSERVATION, CALIFORNIA STATE COASTAL CONSERVANCY, SENSITIVE HABITAT, WETLANDS, ENVIRONMENTAL PROTECTION

93/94-1804 EROSION CONTROL, MUDFLOWS, HYDROMULCHING, LANDSLIDES, RAVEL, FIRES, CALIFORNIA, WILDFIRES

93/94-0202 ERUCIC ACID, GENETIC DISEASES, ADRENOLEUKODYSTROPHY (ALD), LORENZO'S OIL, MYELIN, VERY LONG CHAIN FATTY ACIDS

93/94-0545 ERUPTION DATING, VOLCANOES, EL CHICHON, MAYAN CIVILIZATION, ICE CORE SAMPLES

93/94-0844 ERUPTION PREDICTION, MONITORING METHODS/VOLCANOES, SEISMOLOGY, VOLCANOES, REAL TIME SEISMIC AMPLITUDE MEA.-RSA, SEISMIC SPECTRAL AMPLITUDE MONITOR

93/94-1266 ERUPTIONS/ENVIRONMENTAL DAMAGE, RECOVERY PROCESSES/ERUPTIONS, COLONIZATION SEQUENCES, MOUNT ST. HELENS, VOLCANOES

93/94-0950 ERYTHROCEBUS PATAS, PATAS MONKEYS, ANIMAL BEHAVIOR, MONKEYS, SPECIES INTERACTIONS, ABUKO NATURE RESERVE, WILDLIFE CONSERVATION, PRIMATES, GREEN MONKEYS, CERCOPITHECUS SABAEUS, RED COLOBUS MONKEYS, PROCOLOBUS BADIUS

93/94-0478 ERYTHROCYTE PROTOPORPHYRIN TEST, STATE PROGRAMS/LEAD POISONING, CHILDREN, BLOOD LEAD LEVELS, LEAD POISONING

93/94-0712 ERYTHROCYTE SEDIMENTATION RATE, X-RAY EXAMINATION/PNEUMONIA, INFECTIOUS DISEASES, PNEUMONIA, LUNG CANCER, CHEST RADIOGRAPHY

93/94-1112 ERYTHROCYTE TRANSFUSION, AZACITIDINE, THALASSEMIA (BETA), GENE MANIPULATION, NEW THERAPY, IRON CHELATION THERAPY

93/94-2725 ERYTHROMYCIN, ACETYLCYSTEINYLSALICYLATE, SKIN DISORDERS, PIMPLES, ISOTRETINOIN, G-101, GENTRA, ACNE

93/94-0146 ERYTHROMYCIN, PENICILLIN, ALLERGIC REACTIONS, INFECTION-FIGHTING MEDICATIONS, SIDE EFFECTS/ANTIBIOTICS, ANTIBIOTICS, STREPTOCOCCUS

93/94-1650 ERYTHROMYCIN RESISTANCE, STAPHYLOCOCCUS AUREUS, INFECTION EPIDEMICS, MOLECULAR EPIDEMIOLOGY, EPIDEMIOLOGY, REAP, EPIDEMICS

93/94-0626 ERYTHRONIUM GRANDIFLORUM, LILIES, AVALANCHE LILIES, INDIAN FOODS, BULBS/EDIBLE, ETHNOBIOLOGY

93/94-2254 ERYTHROPLASIA, KAPOSI'S SARCOMA, CANCER, ACQUIRED IMMUNODEFICIENCY SYNDROME, ONCOLOGY, ORAL CANCER, PRECANCER, LEUKOPLAKIA

93/94-1207 ERYTHROPOIETIN, CRYSTAL GROWTH, MOTION SICKNESS, SPACE MEDICINE, WEIGHTLESSNESS, MICROGRAVITY

93/94-0117 ERYTHROPOIETIN, FETAL HEMOGLOBIN RESPONSE, SICKLE CELL DISEASE, HYDROXYUREA, BLOOD DISEASES, HEMOGLOBIN

93/94-2165 ESCAPES/FISH FARMS, WILD POPULATIONS, ATLANTIC SALMON, FISH FARMS, GENETIC INTROGRESSION, SELECTIVE BREEDING PROGRAMS, AQUACULTURE, SALMON

93/94-2578 ESCHERICHIA COLI, ANTIBIOTIC-RESISTANT INFECTIONS, ZOONOTIC INFECTIONS, HUMAN IMMUNODEFICIENCY VIRUS (HIV), FOOD CONTAMINATION, INFECTIONS, WATER CONTAMINATION

93/94-1669 ESCHERICHIA COLI, BACTERIOCINS, COLICINS, GENE CLONING, SOMATOSTATIN, BIOENGINEERING, INSULIN

93/94-1947 ESCHERICHIA COLI, BREAST FEEDING, INFANTILE DIARRHEA, TEAS/MEDICINAL, AVENA, FORMULA FEEDING

93/94-1290 ESCHERICHIA COLI, DYSENTERY, FOREIGN TRAVEL, HEALTH RISKS, DIARRHEA, MALARIA, HEPATITIS

93/94-2272 ESCHERICHIA COLI, FOOD SAFETY, FAST FOOD, FOOD POISONING, QUALITY CONTROL, MEAT PRODUCTS

93/94-1104 ESCHERICHIA COLI, GENETIC MANIPULATION, VACCINE DEVELOPMENT, TUBERCULOSIS, MYCOBACTERIUM TUBERCULOSIS

93/94-0583 ESCHERICHIA COLI, LACTOBACILLUS ACIDOPHILUS, ANTIBIOTIC THERAPY, YOGURT, AGING, INTESTINAL FLORA

93/94-2384 ESCHERICHIA COLI, NYLON, ADIPIC ACID, GREENHOUSE GASES, NITROUS OXIDE (N2O), D-GLUCOSE, MUCONIC ACID

93/94-0931 ESCHERICHIA COLI, POLY-BETA-HYDROXYBUTRATE (PHB), PLANT PRODUCTION/BIOPOLYMERS, BIODEGRADABLE PLASTICS, GENETIC ENGINEERING, LANDFILLS, PLASTICS, POLYHYDROXYALKANOATES (PHAS)

93/94-1668 ESCHERICHIA COLI 0157:H7, HEMOLYTIC UREMIC SYNDROME, FOOD CONTAMINATION, KIDNEY FAILURE, INFECTIOUS DISEASE

93/94-1228 ESCHEVERIA RUNYONII, MEXICAN FLORA, ENDANGERED FLORA, HORTICULTURE, GARDENING, YUCCA DO NURSERY

93/94-1901 ESOPHAGEAL CANCER, GASTRIC CANCER, VITAMIN-MINERAL SUPPLEMENTS, PRECANCEROUS CONDITIONS, CANCER, DYSPLASIA

93/94-1672 ESOPHAGEAL CANDIDIASIS, MYCOBACTERIUM AVIUM, HUMAN IMMUNODEFICIENCY VIRUS (HIV), ACQUIRED IMMUNODEFICIENCY SYNDROME, PROPHYLAXIS, PNEUMOCYSTIS CARINII, WASTING SYNDROME

93/94-1369 ESOPHAGEAL IMAGING, FLUOROSCOPY, RADIATION EXPOSURE, GI SERIES, MALONEY DILATION, FOOD AND DRUG ADMINISTRATION (FDA)

93/94-0181 ESTABLISHMENT LICENSING, BIOLOGICAL PRODUCTS, VIRUS-TOXIN LAW, PUBLIC HEALTH SERVICE ACT, BIOLOGICS/EVALUATION AND RESEARCH, PRODUCT LICENSING

93/94-2325 ESTROGEN, ALZHEIMER'S DISEASE, NEUROLOGICAL RESEARCH, NERVE SYNAPSE DEVELOPMENT, ACETYLCHOLINE, MEMORY LOSS

93/94-0475 ESTROGEN, BIRTH CONTROL PILLS, FAMILY PLANNING, ORAL CONTRACEPTIVES, BREAST CANCER, THE PILL

93/94-1728 ESTROGEN, BREAST CANCER RISK, HYPERTHYROIDISM, AMENORRHOEA, HIRSUTISM, HORMONES, ANDROGENS, GALACTORRHOEA

93/94-0789 ESTROGEN, EPIDEMIOLOGY, BREAST CANCER, ENVIRONMENTAL CARCINOGENS, XENOESTROGENS

93/94-2229 ESTROGEN, ESTROGEN-REPLACEMENT THERAPY (ERT), BONE-STRENGTHENING EXERCISES, CALCIUM SUPPLEMENTS, VITAMIN D, OSTEOPOROSIS

93/94-0729 ESTROGEN, EXERCISE, PHYSICAL ACTIVITY, WOMEN, HIP FRACTURES, OSTEOPOROSIS, CALCIUM

Keyword Index

93/94-1739 ESTROGEN, PHARMACOLOGY, CANCER, BREAST CANCER, ANTI-ESTROGEN THERAPY, TAMOXIFEN

93/94-1727 ESTROGEN, PLASMINOGEN ACTIVATOR INHIBITOR(PAI), BLOOD CLOTS, MENOPAUSE, TISSUE PLASMINOGEN ACTIVATOR (TPA), WOMEN/HEART DISEASE, HEART DISEASE

93/94-2508 ESTROGEN, POLYCHLORINATED BIPHENYLS, INDUSTRIAL POLLUTION, POLLUTION, ONCOLOGY, BREAST CANCER, DDT, DDE

93/94-1005 ESTROGEN, POSTMENOPAUSAL WOMEN, HORMONE REPLACEMENT THERAPY (HRT), OSTEOPOROSIS, BREAST CANCER, CARDIOVASCULAR DISEASE/WOMEN

93/94-1685 ESTROGEN, PROGESTIN, CONTRACEPTION, ORAL CONTRACEPTIVES, CEREBRAL THROMBOEMBOLIC ATTACK

93/94-0765 ESTROGEN, PROGESTIN, PLASMA LIPID CONCENTRATIONS, HORMONE-REPLACEMENT THERAPY, POSTMENOPAUSAL WOMEN, CARDIOVASCULAR RISK FACTORS

93/94-1698 ESTROGEN LEVELS/STROKE, CONTRACEPTIVES, THROMBOEMBOLIC ATTACK, BIRTH CONTROL PILLS, PROGESTIN-ONLY PILLS, ORAL CONTRACEPTIVES, HEALTH RISK/THE PILL

93/94-0414 ESTROGEN REDUCTION, ARTERIAL PLAQUE, IRON, CARDIOVASCULAR DISEASE, WOMEN, HEART ATTACKS, MENOPAUSE

93/94-2296 ESTROGEN THERAPY, POSTMENOPAUSAL WOMEN, CARDIOVASCULAR RISKS, HIGH-DENSITY-LIPOPROTEIN CHOLESTEROL, LOW-DENSITY-LIPOPROTEIN CHOLESTEROL, CARDIOVASCULAR HEALTH

93/94-0176 ESTROGEN USE, CARDIOVASCULAR DISEASE, HEART DISEASES, MENOPAUSE, PROGESTINS, MYOCARDIAL INFARCTIONS

93/94-2229 ESTROGEN-REPLACEMENT THERAPY (ERT), BONE-STRENGTHENING EXERCISES, CALCIUM SUPPLEMENTS, VITAMIN D, OSTEOPOROSIS, ESTROGEN

93/94-1079 ESTROGEN/BONE LOSS, POST-MENOPAUSAL ESTROGEN THERAPY, PREVENTATIVE MEDICINE, BONE DENSITY/FRACTURE RISK, MEDICINE

93/94-2052 ESTROGEN/ENVIRONMENTAL, BREAST CANCER, TESTICULAR CANCER, NONYLPHENOL, BISPHENOL-A, CANCER, ENVIRONMENT

93/94-2470 ESTROGENIC SUBSTANCES/POLLUTANTS, ALLIGATORS, LAKE APOPKA, WASTE DISPOSAL SITES/ANIMALS, TROUT/EUROPE, ANIMAL PROTECTION, WILDLIFE REPRODUCTION, WATER POLLUTION, DETERGENTS, PESTICIDES, VITELLOGENIN

93/94-1107 ESTROGENIC-LIKE POLLUTANTS, POLYCHLORINATED BIPHENYLS (PCBS), BREAST CANCER, REPRODUCTIVE TRACT ABNORMALITIES, DIETHYLSTILBESTROL (DES), TESTICULAR CANCER

93/94-2687 ESTUARINE RESEARCH, CHESAPEAKE BAY, NATIONAL ESTUARINE RESEARCH RESERVES, VIRGINIA RIVERS, ENVIRONMENTAL MONITORING

93/94-0251 ETHANOL, METHYL TERTIARY BUTYL ETHER, OXYGENATED FUELS, GASOLINE, AUTOMOBILE EXHAUST, AIR POLLUTION

93/94-1103 ETHICAL, LEGAL, AND SOCIAL (ELS), ELS IMPLICATIONS PANEL (ELSI), HUMAN GENOME PROJECT, ABORTION, CYSTIC FIBROSIS (CF), MANDATORY SCREENING PROGRAMS, HEALTH CARE

93/94-1433 ETHICS, CIVIL LIBERTIES, BIOETHICS, GENETIC SCREENING, FAMILY IMPLICATIONS, PATIENT CONFIDENTIALITY

93/94-1408 ETHICS, CLONED EMBRYOS, IN VITRO FERTILIZATION, FERTILITY, HUMAN CLONES, EMBRYO SPLITTING, TWINNING

93/94-1740 ETHICS, GENETIC RESEARCH, CLONING, EMBRYO RESEARCH, TWINNING, MEDICAL ETHICS, IN VITRO FERTILIZATION (IVF), NATIONAL ADVISORY BOARD

93/94-1359 ETHICS, IMMUNE CELLS, ENTRY POINT/HIV VIRUS, CELL SURFACE, CD26, HUMAN IMMUNODEFICIENCY VIRUS (HIV), AIDS, RESEARCH, MEDICAL RESEARCH

93/94-1412 ETHICS, REPRODUCTION, TWINNING, EMBRYO CLONING, HUMAN EMBRYO RESEARCH, CLONING

93/94-0302 ETHICS/FETAL TISSUE, GRAFTING, STEM CELLS, EMBRYONIC CELLS, FETAL TISSUE, TRANSPLANTS/FETAL TISSUE

93/94-0338 ETHICS/SCIENCE, SCIENCE EDUCATION, NAT. ASSOC. BIOLOGY TEACHERS (NABT), DISSECTION, ANIMAL RIGHTS ACTIVISTS

93/94-2343 ETHIOPIA, HUMAN EVOLUTION, EVOLUTION, ANTHROPOLOGY, AUSTRALOPITHECUS AFARENSIS, LUCY, HADAR EXCAVATION

93/94-1430 ETHIOPIA, LUCY, AUSTRALOPITHECUS AFARENSIS, EVOLUTION, HUMAN EVOLUTION, FOSSILS/HUMAN

93/94-2001 ETHNIC GROUPS, LOW BIRTHWEIGHT BABIES, PUBLIC HEALTH, BIRTHRATE, FERTILITY, NONMARITAL BIRTHS, HEALTH STATISTICS

93/94-2584 ETHNICITY-RELATED DISEASES, HEART DISEASE/WOMEN, MEXICAN AMERICANS, CORONARY DISEASE, MYOCARDIAL INFARCTION, CORPUS CHRISTI HEART PROJECT

93/94-2559 ETHNICITY/DISEASE, HEPATITIS, CIGARETTE SMOKING, CERVICAL CANCER, HUMAN PAPILLOMA VIRUS, HERPES SIMPLEX VIRUS, SEXUALLY TRANSMITTED DISEASES (STD)

93/94-0626 ETHNOBIOLOGY, ERYTHRONIUM GRANDIFLORUM, LILIES, AVALANCHE LILIES, INDIAN FOODS, BULBS/EDIBLE

93/94-1820 ETHNOBOTANY, HILL TRIBES, SOUTHEAST ASIA, OPIUM, DRUG TRAFFICKING, HEMP FIBERS, HUMAN BEHAVIOR, THAILAND

93/94-0924 ETHNOBOTANY, MEDICINAL PLANTS, SAMOA, HEALERS/NON-WESTERN MEDICINE, NEW DRUGS, PHARMACEUTICALS

93/94-2190 ETHOXYRESORUFIN O-DEETHYLASE (EROD), DOUBLE CRESTED CORMORANTS, PHALACROCORAX AURITIS, ENVIRONMENTAL CONTAMINATION, AROMATIC HYDROCARBONS, BIRDS/EMBRYO MORTALITY, GREAT LAKES, POLYCHLORINATED DIBENZO-P-DIOXINS

93/94-1671 ETIOLOGY, MEDICAL RESEARCH, GUT DISEASE, CROHN'S DISEASE, MEASLES VIRUS, GASTROINTESTINAL DISORDERS

93/94-1096 EUGENICS, INHERITED TRAITS, HEREDITY, VIOLENT BEHAVIOR, MENTAL ILLNESS, GENETICS

93/94-1426 EUGENICS, MEDICAL ETHICS, GERM-LINE THERAPY, INHERITED DISORDERS, DNA, GENE THERAPY

93/94-0816 EUGENICS, SOCIAL POLICY, MENTAL ILLNESS, CANCER GENES, HUMAN BEHVAIOR, GENETICS, DETERMINIST ATTITUDES, REDUCTIONISM

93/94-0926 EUHRYCHIOPSIS LECONTEI, LAKE/RIVER INFESTATION, EURASIAN MILFOIL, AQUATIC PLANTS, WEEVILS, ECOLOGY

93/94-1580 EUKARYOTES, COMPLEX FOOD CHAINS, PHOTOSYNTHESIS, ANOXIC HABITATS, EARTH EVOLUTION, ANAEROBES, PROKARYOTES

93/94-0368 EUKARYOTES, FUNGI, GENETIC TREE OF LIFE, EVOLUTIONARY RELATIONS/EUKARYOTES, CHOANOFLAGELLATES, MOLECULAR GENETICS

93/94-0005 EUKARYOTES, MIXOTROPHS, ONE-CELLED ORGANISMS, ALVEOLITES, HETEROTRICHS, CILIATES

93/94-0760 EUKARYOTES, PROTOZOA, MICROBIOLOGY, EPULOPISCIUM FISHELSONI, BACTERIA, FOSSIL RECORD

93/94-1709 EUKARYOTES, SACCHAROMYCES CEREVISIAE, GENETIC DAMAGE, EXCISION REPAIR, ENDONUCLEASES, NUCLEOTIDE EXCISION, DNA, YEAST

93/94-2014 EUKARYOTIC CELLS, S-PHASE, MITOSIS, FISSION YEAST, RUML+ GENE, CELL CYCLE, MICROBIOLOGY

93/94-0031 EUPHAUSIA SUPERBA, MARINE RESOURCE CONSERVATION, FEEDBACK MANAGEMENT, CONTROL-SYSTEMS THEORY, ECOSYSTEM MANAGEMENT, KRILL, ANTARCTIC KRILL

93/94-2333 EUPHYDRYAS EDITHA, INSECT EVOLUTION, BUTTERFLIES, CONSERVATION BIOLOGY, HUMAN-INDUCED EVOLUTION, EVOLUTION, HOST ASSOCIATION

93/94-2157 EUPRYMNA SCOLOPES, VIBRIO FISCHERI, LUMINESCENT BACTERIA, SYMBIOTIC RELATIONSHIPS, BACTERIA-LUMINESCENT, LIGHT-PRODUCING ANIMALS, BIOLUMINENSCENCE, SQUID

93/94-1558 EUPRYMNA SCOLOPES, VIBRIO FISCHERI, MARINE SYMBIOSIS, SQUIDS, LIGHT-GENERATING BACTERIA

93/94-2417 EURASIA, EVOLUTIONARY BIOLOGY, AGRICULTURE, FERTILE CRESCENT, CROP DOMESTICATION, METALLURGY, AFRICA

93/94-0926 EURASIAN MILFOIL, AQUATIC PLANTS, WEEVILS, ECOLOGY, EUHRYCHIOPSIS LECONTEI, LAKE/RIVER INFESTATION

93/94-2364 EUROPE, BIODIVERSITY, CONSERVATION, BIOLOGY, DEFORESTATION, AGRICULTURE, HABITATS, SUSTAINABLE USE, GLOBAL BIODIVERSITY ASSESSMENT

93/94-1768 EUROPE, CONSERVATION, TOURISM, MOUNTAIN SKIING, ALPS, URBANIZATION, ECONOMY, NATIONAL PARKS

93/94-1782 EUROPE, MOUNTAIN RANGES, NATURE CONSERVATION, RECREATION, TOURISM, ENVIRONMENT, GEOGRAPHY

93/94-1787 EUROPE, POLLUTION/AIR, ENVIRONMENTAL POLLUTION, ACID RAIN, SULFUR EMISSIONS, INDUSTRIAL REVOLUTION

93/94-2497 EUROPE, VIRUSES, VACCINES, INFECTIOUS DISEASES, EUROPEAN COMMISSION, RABIES, FOXES

93/94-2166 EUROPE/ANIMAL PRESERVATION, BIODIVERSITY, DOMESTIC ANIMALS, ANIMAL CONSERVATION, GENETIC RESOURCES, THREATENED SPECIES, LIVESTOCK

93/94-0971 EUROPEAN COMMISSION, BRITAIN'S SSSI'S, SITE OF SPECIAL SCIENTIFIC INTEREST, CONSERVATION, GOVERNMENT CONSERVATION POLICY, ENDANGERED SPECIES, ENVIRONMENTAL POLICY

93/94-2502 EUROPEAN COMMISSION, COMMERCIAL FISHING, DRIFT NETS, BYCATCH, DOLPHINS, TUNA FISHING, FRANCE

93/94-2497 EUROPEAN COMMISSION, RABIES, FOXES, EUROPE, VIRUSES, VACCINES, INFECTIOUS DISEASES

93/94-2359 EUROPEAN COMMUNITY AGRICULTURE, ROME TREATY, PLANT GENETIC RESOURCES, GERMPLASM COLLECTIONS, AGRICULTURE/EUROPE

93/94-0857 EUROPEAN COMMUNITY/RECYCLING, MATERIAL RECYCLING, THERMAL RECYCLING, RECYCLING, PLASTIC WASTES

93/94-1585 EUROPEAN CORN BORER, BIOLOGICAL PEST CONTROLS, MEDITERRANEAN FRUIT FLY, ALFALFA PESTS, PLANT DEFENSES, PEST MANAGEMENT, ENTOMOLOGY

93/94-0859 EUROPEAN FOREST ECOSYSTEMS, ENVIRONMENT, EUROPEAN SCIENTIFIC RESEARCH CORP., NITROGEN DEPOSITION - ENVIRONMENT, NITROGEN AND CLIMATIC CHANGES

93/94-1243 EUROPEAN GYPSY MOTH, MEDITERRANEAN FRUIT FLY, KUDZU, ASIAN CARP, SPECIES INTRODUCTION, ALIEN SPECIES, ZEBRA MUSSELS

93/94-0509 EUROPEAN HUMAN EVOLUTION, HOMO ERECTUS, NEANDERTHAL LINEAGE, PALEONTOLOGY, PALEOANTHROPOLOGY, ATAPUERTA FOSSILS

93/94-2328 EUROPEAN LAB FOR PARTICLE PHYSICS, CERN, HIGGS PARTICLE, PHYSICS, SUPER CONDUCTING COLLIDER (SSC), LARGE HADRON COLLIDER (LHC), HIGH-ENERGY PHYSICS

93/94-1760 EUROPEAN MOUNTAINS, ECOLOGICAL DIVERSITY, SUSTAINABLE ECONOMY, ALPS, MOUNTAIN REGIONS, ENVIRONMENTAL PROTECTION

93/94-1772 EUROPEAN MOUNTAINS, MEDITERRANEAN REGION, AGRICULTURE, TOURIST INDUSTRY, ALPS, GEOGRAPHY

93/94-2143 EUROPEAN PLANT CONSERVATION, PLANT GENETICS, CULTIVATED PLANTS, NATURAL SELECTION, WILD SPECIES, AGRICULTURE, PLANT BREEDING

93/94-0859 EUROPEAN SCIENTIFIC RESEARCH CORP., NITROGEN DEPOSITION - ENVIRONMENT, NITROGEN AND CLIMATIC CHANGES, EUROPEAN FOREST ECOSYSTEMS, ENVIRONMENT

93/94-2050 EUROPEAN UNION, BURDEN SHARING, TRAFFIC, FOSSIL FUELS, POLLUTION, CLIMATE CONVENTION, CARBON DIOXIDE EMISSIONS

93/94-2467 EUROPEAN WOLF, CANIDAE, CONSERVATION PLAN, WOLF MANAGEMENT, ENDANGERED SPECIES

93/94-0543 EURPTION PREDICTION, VOLCANOES, HAZARD ASSESSMENT, ISOTOPE ANALYSES, NEODYMIUM (Nd), MANTLE-DERIVED MAGMA, UNZEN VOLCANO

93/94-2073 EUTHROPHICATION, WATER POLLLUTION, PHOSPHORUS, PHOSPHATE-RICH FERTILIZERS, CORAL REEFS, ENCORE STUDY, REEFS

93/94-1160 EUTROPHICATION, HABITAT CONSERVATION, SITES OF SPECIAL SCIENTIFIC INTEREST, CAIRNGORMS, RED DEER, FENCING

93/94-0314 EVAPOTRANSPIRATION, LOW-WATER-REQUIRING GRASSES, EFFLUENT IRRIGATION, WASTEWATER USAGE, GRASSES, GOLF COURSES, ARIZONA, TURFGRASS, HILARIA BELANGERI, WATER CONSERVATION

93/94-2152 EVERGLADES, HURRICANE ANDREW, MANGROVE FORESTS, INVASIVE TREE SPECIES, LIGHTNING, SHORE EROSION, FLORIDA VEGETATION

93/94-0554 EVERGLADES, RESTORATION PROJECT, WATER POLLUTION, ENVIRONMENTAL CLEANUP, PHOSPHATE CONTAMINATION, MARSHLAND RESTORATION, FLORIDA

93/94-2370 EVERGLADES ECOSYSTEM, FRESHWATER RESOURCES, NUTRIENT ENRICHMENT, FLORIDA FISH FAUNA, ALLIGATORS, WADING BIRDS, ENDANGERED SPECIES, HURRICANE ANDREW

93/94-2445 EVERGLADES NATIONAL PARK, ECOSYSTEM PRESERVATION, WATER POLLUTION, EXOTIC SPECIES, ECOLOGICAL RESTORATION, HYDROLOGY, LAND MANAGEMENT

93/94-1828 EVERGREEN PLANTS, HARDINESS ZONE, PLANT PRUNING, FERTILIZER, HORTICULTURE, HEATHERS

93/94-1823 EVERGREENS, HORTICULTURE, CONIFERS, SOIL AERATION, MULCHING, DRIPLINE

93/94-2342 EVOLUTION, ADAPIDS, OMOMYIDS, TARSIERS, CHINA, PALEONTOLOGY, MONKEYS, PRIMATES

93/94-1503 EVOLUTION, ADAPTATION, ANATOMY/IMPALA, DENTAL FEATURES/IMPALA, TICKS, ZOOLOGY, TEETH, IMPALA

93/94-0644 EVOLUTION, AFRICAN FLORA/FAUNA, ENDEMIC SPECIES, SUNBIRDS, ANIMAL ADAPTATIONS, ECOLOGICAL ISLANDS

93/94-1822 EVOLUTION, AGROECOSYSTEMS, WEED MANAGEMENT, COEVOLUTION, PEST MANAGEMENT, PLANT EVOLUTION, FARMING SYSTEMS

93/94-1127 EVOLUTION, AMINO ACIDS, GENETIC CODES, NUCLEOTIDES, CODON, CHEMICAL EVOLUTION, MICROBIOLOGY, RNA

93/94-2428 EVOLUTION, AMOEBA, ALGAE, PROTOZOA, BACTERIA, MICROBES, MICROBIOLOGY

93/94-0503 EVOLUTION, ANIMAL COMPLEXITY, AMMONOIDS, NATURAL SELECTION

Keyword Index

93/94-0226 EVOLUTION, ANTELOPES, CLIMATE CHANGE, AUSTRALOPITHECINES, GLACIATION, SPECIATION, HUMAN EVOLUTION

93/94-2343 EVOLUTION, ANTHROPOLOGY, AUSTRALOPITHECUS AFARENSIS, LUCY, HADAR EXCAVATION, ETHIOPIA, HUMAN EVOLUTION

93/94-1105 EVOLUTION, ARCHEOLOGY, PALEOLITHIC CULTURE, ICE AGE, FAT-BURNING LAMPS, FIRE USE, LAMP DESIGN

93/94-0518 EVOLUTION, ATAPUERCA MOUNTAINS, FOSSILS, HOMO SAPIENS, ANTHROPOLOGY, NEANDERTHALS

93/94-0946 EVOLUTION, CHIMPANZEES, GORILLAS, APES, HUMAN EVOLUTION, ANIMAL RIGHTS

93/94-0683 EVOLUTION, COEFFICIENT OF VARIATION, BIOLOGICAL SAFETY FACTORS, BONE STRENGTH, HUMAN BODY/SAFETY FACTORS, BIOLOGY

93/94-1724 EVOLUTION, CONSCIOUSNESS, SENSORY PHENOMENOLOGY, ARTIFICIAL INTELLIGENCE, SENSATIONS, SENSORY PRIVACY, HUMAN BEHAVIOR

93/94-1548 EVOLUTION, CONVERGENT EVOLUTION, DESERT RODENTS, SEED CONSUMPTION, EVOLUTIONARY BIOLOGY, DESERT ADAPTATION

93/94-2036 EVOLUTION, DATING PROCESSES, HOMO ERECTUS, JAVA HOMINIDS, ACHEULEAN CULTURE, HOMINID EVOLUTION, ANTHROPOLOGY

93/94-2560 EVOLUTION, DIARRHEA, PATHOGENS, EPIDEMIOLOGY, WATER PURIFICATION, DISEASE CONTROL, DARWIN, CHARLES, SNOW, JOHN

93/94-0061 EVOLUTION, DOMESTIC CAT, SPANISH WILDCAT, FELINE BRAIN NEURONS, VISUAL PATHWAY, RETINAL GANGLIONS, CATS

93/94-1821 EVOLUTION, ECOSYSTEMS, POLLUTION, BIODIVERSITY, ENVIRONMENT, NATURAL HISTORY

93/94-0819 EVOLUTION, EXTINCT SPECIES, DNA EXTRACTION/AMBER, PALEOENTOMOLOGY, AMBER, HYMENAEA TREE

93/94-0204 EVOLUTION, FAMILY ROLES, MALE-FEMALE ROLES, REPRODUCTIVE BIOLOGY, PARENTAL ROLES, ANTHROPOLOGY, HUNTING

93/94-0820 EVOLUTION, FEEDBACK LOOPS, RUNAWAY BRAIN EVOLUTION, CULTURE DEVELOPMENT, HUMAN DEVELOPMENT

93/94-0547 EVOLUTION, FOSSIL RECORD, CLIMATIC CHANGES, EVOLUTIONARY PULSES, PUNCTUATED EQUILIBRIUM, EXTINCTION, NEW SPECIES FORMATION

93/94-2646 EVOLUTION, FOSSIL RECORD, PUNCTUATED EQUILIBRIUM, SKELETAL ANALYSIS, PALEONTOLOGY, BRYOZOANS

93/94-1868 EVOLUTION, FOSSIL RECORDS, ASEXUAL REPRODUCTION, GRAPTOLITES, ZOOIDS

93/94-0605 EVOLUTION, FOSSILS, PALEONTOLOGY, ARCHEOLOGICAL DIGS, OIL SHALES, EOCENE, EARTH'S HISTORY, MESSEL/GERMANY

93/94-0041 EVOLUTION, FOSSILS, TAXONOMY, PAKICETUS, CETACEANS, WHALES

93/94-1867 EVOLUTION, FOSSILS, ZOOIDS, PTEROBRANCHS, MARINE LIFE, PALEONTOLOGY, GRAPTOLITES

93/94-0080 EVOLUTION, FRESHWATER PERCHES, GALAPAGOS ISLANDS, SPECIES DIVERGENCE, SPECIATION, ADAPTIVE RADIATION

93/94-1130 EVOLUTION, GENETICS, MITOCHONDRIAL DNA, HOMO ERECTUS, HUMAN POPULATION, ANTHROPOLOGY

93/94-0234 EVOLUTION, GERM LINE, GENE MUTATIONS, SEX-LINKED MUTATIONS, DNA SEQUENCES, MUTATION RATE-MALE/FEMALE RATIO, MALE-DRIVEN EVOLUTION

93/94-0227 EVOLUTION, HOMINIDS, AUSTRALOPITHECUS SPECIES, BLACK SKULL, FOSSILS, ANTHROPOLOGY, HUMAN EVOLUTION

93/94-2333 EVOLUTION, HOST ASSOCIATION, EUPHYDRYAS EDITHA, INSECT EVOLUTION, BUTTERFLIES, CONSERVATION BIOLOGY, HUMAN-INDUCED EVOLUTION

93/94-1406 EVOLUTION, HUMAN ANCESTORS, HOMO HABILIS, HOMO RUDOLFENSIS, PALEONTOLOGY, LAKE MALAWI, AFRICA, ORIGINS OF MAN

93/94-1411 EVOLUTION, HUMAN ANCESTRY, HOMO RUDOLFENSIS, PALEONTOLOGY, LAKE MALAWI, AFRICA, ORIGINS OF LIFE

93/94-1430 EVOLUTION, HUMAN EVOLUTION, FOSSILS/HUMAN, ETHIOPIA, LUCY, AUSTRALOPITHECUS AFARENSIS

93/94-0510 EVOLUTION, HUMAN EVOLUTION, PALEONTOLOGY, FOSSIL SKULLS, MIDDLE PLEISTOCENE, HOMO ERECTUS, HOMO SAPIENS, ARCHEOLOGICAL SITES

93/94-2339 EVOLUTION, HUMAN EVOLUTION, SINGLE ORIGIN THEORY, MULTIREGIONAL ORIGIN, FOSSILS ANALYSIS, NEANDERTHALS, HOMO SAPIENS, ANTHROPOLOGY

93/94-0826 EVOLUTION, HUMAN GAIT, CENTER OF GRAVITY, CHIMPANZEES, WALKING, ANTHROPOLOGY

93/94-2645 EVOLUTION, INBREEDING, REPRODUCTION, PUBLIC HEALTH, GENETICS, ISOLATED COMMUNITIES, DISEASES, GENETIC DISEASES

93/94-2124 EVOLUTION, INFECTIOUS DISEASES, AIDS, DARWINIAN PERSPECTIVE, CULTURAL VECTORS, ACQUIRED IMMUNODEFICIENCY SYNDROME

93/94-1281 EVOLUTION, INSECTS, ENTOMOLOGY, ANGIOSPERMS, PALEONTOLOGY

93/94-2477 EVOLUTION, ISLAND POPULATIONS, DWARF ANIMALS, ANIMAL BEHAVIOR, ADAPTATIONS, JERSEY/ISLE OF, DEER

93/94-2637 EVOLUTION, LAGOMORPHS, TEETH FOSSILS, MIMOTONIDAE, FOSSILS, NARAN BULAK, PALEONTOLOGY

93/94-0217 EVOLUTION, MAKAPAN VALLEY ARCHAEOLOGICAL SITE, EARLY HOMINIDS, GRACILE AUSTRALOPITHECINES, AUSTRALOPITHECUS AFRICANUS

93/94-1458 EVOLUTION, MARINE ORGANISMS, PANAMA/ISTHMUS, GEOLOGY, PLATE TECTONICS, MOLLUSKS, CARIBBEAN SEA

93/94-1118 EVOLUTION, MASS EXTINCTIONS, JURASSIC PERIOD, CRETACEOUS PERIOD, DINOSAURS, PLIOSAURS, TERRESTRIAL EXTINCTIONS, OCEAN EXTINCTIONS

93/94-1881 EVOLUTION, MIMICRY, BUTTERFLY MIMICRY, ENTOMOLOGY, PAPILIO DARDANUS, WING PATTERNS, INSECT PHYSIOLOGY, BATESIAN MIMICRY

93/94-2536 EVOLUTION, NATURAL SELECTION, ANATOMY, SAFETY FACTORS/BIOLOGICAL, BIOLOGICAL DESIGN, BODY PARTS/SIZE, HUMAN BIOLOGY, ORGAN SIZE

93/94-1850 EVOLUTION, NATURAL SELECTION, GENE EXCHANGE, NATURAL HYBRIDIZATION, IRIS, LOUISIANA IRISES, HYBRID SPECIES

93/94-2649 EVOLUTION, NATURAL SELECTION, VICTORIAN SCIENCE, BACTERIA, ORIGIN OF THE SPECIES, WESTERN CULTURE, LIFE/ORIGINS, DARWIN

93/94-0332 EVOLUTION, OCEANOGRAPHY, MARINE LIFE, MOLLUSKS, OCTOPUS

93/94-1588 EVOLUTION, OPTIC TECTUM, SUPERIOR COLLICULUS, NEURAL ANATOMY, ANIMAL BEHVAIOR, TECTOSPINAL TRACT, PREDATORY BEHAVIOR, FEEDING BEHAVIOR/NEURAL SYSTEMS, CARNIVORES

93/94-1181 EVOLUTION, OTZI, STONE AGE REMAINS, VILLAGES/STONE AGE, EARLY ALPINE SHEPHERDS, ARTIFACT DATING

93/94-0229 EVOLUTION, PALEONTOLOGY, CATOPITHECUS BROWNI, PROTEOPITHECUS SYLVIAE, FAYUM FOSSILS, FOSSILS, PRIMATE EVOLUTION

93/94-1108 EVOLUTION, PLEISTOCENE DIET, SPECIES EXTINCTIONS, FOSSILS, ANIMAL TEETH, PALEONTOLOGY, RANCHO LA BREA TAR PITS

93/94-2144 EVOLUTION, POACEAE, ZINC, METAL TOXICITY, NATURAL SELECTION, POPULATION DIVERGENCE PATTERNS, GRASS

93/94-1400 EVOLUTION, PRIMATES, BODY TEMPERATURE, THERMOREGULATION, BIPEDALISM, BRAIN COOLING

93/94-1407 EVOLUTION, PRIMATES, HUMAN ANCESTORS, DNA STUDIES, CHIMPANZEES, GORILLAS, APE-HUMAN LINEAGE, SPECIES DIVERGENCE

93/94-1589 EVOLUTION, PROTECTIVE MECHANISMS, TRAP-JAW ANTS, ODONTOMACHUS BAURI, ANTS, JAW MOVEMENT, NEUROMUSCULAR ACTIVITY

93/94-0948 EVOLUTION, RATS/DENS, SCAT ANALYSIS/RATS, PACK RATS, MIDDENS, FOSSIL HISTORY, RADIOCARBON DATING, GLOBAL WARMING

93/94-2164 EVOLUTION, REPTILES, FORKED TONGUE, PHEROMONE TRAILS, CHEMORECEPTION, VOMERONASAL ORGANS (VNO), FENESTRAE/VOMERONASAL, SNAKES

93/94-1571 EVOLUTION, REPTILES, LIZARDS, HERPETOLOGY, WESTERN FENCE LIZARD, SCLELOPORUS OCCIDENTALIS, ANIMAL BEHAVIOR

93/94-0499 EVOLUTION, SAURISCHIAN, ORNITHISCHIAN, CRETACEOUS, IRIDIUM, PALEONTOLOGY, DINOSAURS

93/94-2714 EVOLUTION, SELECTION-INDUCED MUTATIONS, NATURAL SELECTION, DNA REPAIR, GENETIC INTELLIGENCE, BACTERIA, MUTATION RATES

93/94-1722 EVOLUTION, SEX, DISEASE, POLYMORPHISM, GENETIC DIVERSITY, RED QUEEN, BIOLOGICAL THEORY, PARASITES

93/94-2731 EVOLUTION, SEXUAL SELECTION, REPRODUCTION, AVIAN BIOLOGY, ANIMAL BEHAVIOR, BIRDS, ARENA BIRDS, ORNITHOLOGY, DARWIN

93/94-0945 EVOLUTION, SOCIAL INSECTS, INSECT EVOLUTION, ANIMAL BEHAVIOR, TERMITES, FOSSIL TERMITES

93/94-0831 EVOLUTION, TERRESTRIAL ANIMALS, CARNIVORES, DEVONIAN PERIOD, PALEONTOLOGY, FOSSILS, LAND COLONIZATION

93/94-0508 EVOLUTION, TURN-OVER PULSE HYPOTHESIS, PUNCTUATED EQUILIBRIUM, AUSTRALOPITHECINES, GLOBAL CLIMATE

93/94-0359 EVOLUTION, WATER DEMANDS, BIPEDALISM, HOMINIDS, THERMAL STRESS, HOMO ERECTUS, AUSTRALOPITHICUS AFARENSIS, HUMAN BEHAVIOR

93/94-2126 EVOLUTION-ANGIOSPERMS, ANGIOSPERMS, FLOWERING PLANTS, PLANT EVOLUTION, SANMIGUELIA, FOSSILS-PLANTS, PALEOBOTANY

93/94-0944 EVOLUTION-CLIMATE EFFECTS, MAMMALIAN CARNIVORES, AUSTRALIA, MEGANESIA, CARNIVORE SPECIES, WILDLIFE IMBALANCE, REPTILES, FOOD PYRAMID

93/94-1417 EVOLUTION-PROTEINS, BACTERIA, GENETICALLY MOBILE MODULES, PROTEIN MODULES, AMINO ACIDS, DOMAINS

93/94-2473 EVOLUTION/ANIMAL, VERTEBRATE PALEONTOLOGY, REPTILES, NATURAL SELECTION, ADAPTATION, PAREIASAURS, TURTLES

93/94-2484 EVOLUTION/ANIMALS, DEER, PALEONTOLOGY, FOSSIL RECORDS, UNGULATES, ANTLER EVOLUTION, HERBIVORES

93/94-2489 EVOLUTION/ANIMALS, PALEONTOLOGY, BEAR-DOG, AMPHICYON INGENS, PRONGHORN ANTELOPE, ANTELOPE, MERYCODONTS, RAMOCEROS OSBORNI

93/94-2488 EVOLUTION/ANIMALS, PALEONTOLOGY, CETACEAN EVOLUTION, TETHYS, LAND MAMMALS, WHALES, MESONYCHIDS

93/94-2485 EVOLUTION/ANIMALS, PALEONTOLOGY, MARINE MAMMALS, SIRENIANS, MANATEES, DUGONGS, METAXYTHERIUM

93/94-2487 EVOLUTION/ANIMALS, TIGERS/SABER-TOOTH, EXTINCTION, PALEONTOLOGY, SABER-TOOTHED CARNIVORES, ITERATIVE EVOLUTION, FELIDAE, NIMRAVIDS, PREDATORS

93/94-0032 EVOLUTION/CATS, DOMESTICATED CATS, EMBRYONIC DEVELOPMENT/CATS, CATS, BRAIN SIZE, FELIS SPECIES

93/94-0572 EVOLUTION/EARTH, GEOLOGY, KOMATITES, MAGMA, ARCHEAN MANTLE

93/94-1106 EVOLUTION/FLIGHT, MONGOLIAN FOSSILS, PALEONTOLOGY, ARCHAEOPTERYX, BIRD EVOLUTION, PRIMITIVE BIRDS, MONONYKUS OLECRANUS

93/94-0723 EVOLUTION/HUMAN, EVOLUTIONARY BIOLOGY, MENOPAUSE, NATURAL SELECTION, FERTILITY, MATERNAL DEATH, CHILDBIRTH

93/94-2492 EVOLUTION/HUMAN, HUMAN/EARLY EVOLUTION, FOSSILS, HOMINID FOSSILS, AUSTRALOPITHECUS AFARENSIS, BIPEDAL POSTURE, ANTHROPOLOGY

93/94-0923 EVOLUTION/LICHENS, SEXUAL RECOMBINATION, LICHENS, ISOZYME ANALYSIS, UMBILICARIA, CLADONIA, LICHEN-FORMING FUNGI

93/94-1192 EVOLUTION/MEDICINE, DARWINIAN MEDICINE, TRAUMA, TRADITIONAL MEDICINE, TREATMENT DECISIONS, DISEASE TREATMENT

93/94-1114 EVOLUTION/MOECULAR, NUCLEOTIDES, MOLECULAR BIOLOGY, SEQUENCING RNA, ADENOSINE TRIPHOSPHATE (ATP), RNA SYNTHESIS

93/94-0301 EVOLUTION/ORCHIDS, MYCORRHIZA, ORCHIDS, FLOWERING PLANTS, EPIPHYTIC PLANTS, PLANT BEHAVIOR, SPECIES PROTECTION

93/94-2448 EVOLUTION/PLANTS, PLANT EVOLUTION, AQUATIC PLANTS, FRESHWATER PLANTS, COLONIZATION/PLANTS, VASCULAR PLANTS

93/94-0580 EVOLUTION/TASTE,SMELL, SENSORY PERCEPTIONS, OLFACTORY SENSES, TASTE, SMELL, CHEMICAL BASIS/SENSES

93/94-1213 EVOLUTION/TREES, BARK, CAMBIUM, MERISTEM, TREES/BARK, PLANT BEHAVIOR, STRUCTURE & USES/BARK

93/94-0576 EVOLUTION/UNIVERSE, MICROWAVE RADIATION, BIG BANG, COSMIC TEMPERATURE, ORIGINS/UNIVERSE

93/94-0131 EVOLUTION/VIRULENCE, PATHOGEN VIRULENCE, HOST-PARASITE RELATIONS, VECTOR-BORNE PATHOGENS, DISEASE TRANSMISSION, VIRULENCE/EVOLUTION

93/94-0807 EVOLUTIONARY ADAPTATIONS, SPONDYLOLYSIS, HERNIATED SPINAL DISCS, NATURAL SELECTION, SPINES, PHYSICAL ANTHROPOLOGY

93/94-2417 EVOLUTIONARY BIOLOGY, AGRICULTURE, FERTILE CRESCENT, CROP DOMESTICATION, METALLURGY, AFRICA, EURASIA

93/94-0731 EVOLUTIONARY BIOLOGY, CONCEALED OVULATION, SEXUAL RECEPTIVITY, MARRIAGE, CO-PARENTING, FATHER-AT-HOME THEORY, MANY-FATHERS THEORY, MONOGAMY, HUMAN EVOLUTION

93/94-1548 EVOLUTIONARY BIOLOGY, DESERT ADAPTATION, EVOLUTION, CONVERGENT EVOLUTION, DESERT RODENTS, SEED CONSUMPTION

93/94-1399 EVOLUTIONARY BIOLOGY, DIRECTED MOLECULAR EVOLUTION, BIOCHEMICAL EXPERIMENTATION, TETRAHYMENA THERMOPHILUS, ANTICOAGULANTS, NOVEL DRUG PRODUCTION

93/94-2430 EVOLUTIONARY BIOLOGY, FLOWERING PLANTS, SCARAB BEETLES, POLLINATION, BOTANY, ISRAEL

93/94-0899 EVOLUTIONARY BIOLOGY, GYNECOLOGY, MENSTRUATION, UTERINE LINING, BACTERIA

93/94-2193 EVOLUTIONARY BIOLOGY, HOODED WARBLERS, MIGRATORY SONGBIRDS, DEAR ENEMIES, BIRDS, ORNITHOLOGY

93/94-1131 EVOLUTIONARY BIOLOGY, HOST-RACE SPECIATION, APPLE MAGGOT FLIES, FRUIT FLIES, RHAGOLETIS POMONELLA, ENTOMOLOGY

93/94-0723 EVOLUTIONARY BIOLOGY, MENOPAUSE, NATURAL SELECTION, FERTILITY, MATERNAL DEATH, CHILDBIRTH, EVOLUTION/HUMAN

93/94-1529 EVOLUTIONARY BIOLOGY, MICROBIAL EVOLUTION, EARTH'S SURFACE, WEATHERING, PALEOBIOLOGY, SURFACE TEMPERATURES, TEMPERATURE HISTORY

Keyword Index

93/94-1598 EVOLUTIONARY BIOLOGY, TRAIT EVOLUTION, STATISTICAL METHODS, OFFSPRING SIZE, ALLOMETRIC ADJUSTMENT

93/94-1886 EVOLUTIONARY CHANGES, COLLINSIA PARVIFLORA, PLANTAGO LANCEOLATA, EGG LAYING, ANIMAL BEHAVIOR, BUTTERFLIES, EDITH'S CHECKERSPOT BUTTERFLY

93/94-2037 EVOLUTIONARY DEVELOPMENT, HETEROCHRONY, RECAPITULATION, DEVELOPMENTAL CONDENSATION, LIFE-HISTORY THEORY, NATURAL SELECTION

93/94-2697 EVOLUTIONARY DIVERGENCE, PACIFIC OCEAN, ALPHEUS, CRUSTACEANS, CENTRAL AMERICA, DNA, CARIBBEAN, MARINE BIOLOGY

93/94-0233 EVOLUTIONARY ECOLOGY, NATURAL SELECTION, GEOSPIZA FORTIS, GALAPAGOS ISLANDS, FEEDING ECOLOGY-FINCHES, FINCHES, BIRDS

93/94-0964 EVOLUTIONARY ECOLOGY, NEST PREDATION, BIRD POPULATIONS, SPECIES COEXISTENCE, ANIMAL BEHAVIOR

93/94-1660 EVOLUTIONARY ECOLOGY, NEW DISEASES, PATHOGENS, HOSTS, PARASITES, INFECTIOUS DISEASES, SYSTEMATIC EPIDEMIOLOGY

93/94-2321 EVOLUTIONARY HISTORY, GEOCHEMISTRY, MICROFOSSILS, FOSSIL MICROBES, CYANOBACTERIA, CARBON-12 SIGNATURES, STROMATOLITES

93/94-0507 EVOLUTIONARY MEDICINE, FEMALE HEALTH CARE, REPRODUCTIVE BIOLOGY, FEMALE EVOLUTION, MEDICAL PRACTICE

93/94-0808 EVOLUTIONARY PROCESSES, GENETIC MANIPULATION, BACTERIAL CONJUGATION, HORIZONTAL GENE TRANSFER, GENE FLUX, GENE MUTATIONS

93/94-1424 EVOLUTIONARY PROCESSES, PALAEONTOLOGY, DINOSAURS/EXTINCTION, AMBER RESIN, OXYGEN LEVELS, CRETACEOUS PERIOD

93/94-0547 EVOLUTIONARY PULSES, PUNCTUATED EQUILIBRIUM, EXTINCTION, NEW SPECIES FORMATION, EVOLUTION, FOSSIL RECORD, CLIMATIC CHANGES

93/94-0368 EVOLUTIONARY RELATIONS/EUKARYOTES, CHOANOFLAGELLATES, MOLECULAR GENETICS, EUKARYOTES, FUNGI, GENETIC TREE OF LIFE

93/94-2457 EVOLUTIONARY THEORIES, DARWIN, CHARLES, PLANT MOVEMENT, CIRCUMNUTATION, TWINING, TENDRIL CLIMBERS, PLANT MOVEMENT, CLIMBING PLANTS

93/94-1401 EVOLUTIONARY THEORY, PALEONTOLOGY, ORIGIN OF MAN, GREAT APES, DRYOPITHECUS, HOMINOIDS, INTERCONTINENTAL MIGRATION, APE SPECIES, ORIGINS/ORANG-UTAN, ORANG-UTAN

93/94-2705 EVOLUTIONARY THEORY, PUNCTUATED EQUILIBRIUM, SELF-ORGANIZED SYSTEMS, CATASTROPHES, PHYSICS, COMPUTER MODELS, DARWINIAN EVOLUTION

93/94-1525 EVOLUTIONARY TREES, PLANT BIOLOGY, MOLECULAR PHYLOGENETICS, PHYLOGENETIC RECONSTRUCTION, PLANT SYSTEMATICS

93/94-0455 EXAMINATION GLOVES, MICROORGANISM TRANSMISSION, GLOVE EFFICACY, DISEASE TRANSMISSION, INFECTIOUS DISEASES, HEALTH CARE WORKERS, CONTAMINATION

93/94-2291 EXCISE TAX REVENUES, EXPENDITURES/TOBACCO, TOBACCO, ECONOMY EFFECTS/TOBACCO, NON-TOBACCO PRODUCING STATES, COMPUTER MODELS/ECONOMY

93/94-1709 EXCISION REPAIR, ENDONUCLEASES, NUCLEOTIDE EXCISION, DNA, YEAST, EUKARYOTES, SACCHAROMYCES CEREVISIAE, GENETIC DAMAGE

93/94-2041 EXCITOTOXICITY, RECEPTOR OVERSTIMULATION, RILUZOLE, AMINO ACIDS, NEUROLOGIC DISORDERS, GLUTAMATE

93/94-1472 EXERCISE, ASTHMA, AIR POLLUTION, HEALTH EFFECTS/OZONE, SMOG, OZONE, BRONCHIAL TUBES, BREATHING DIFFICULTIES

93/94-0460 EXERCISE, CONDITIONING/SENIORS, AGING, AEROBICS, ELDERLY/EXERCISE, STRENGTH TRAINING

93/94-0097 EXERCISE, DIABETICS, HEART ATTACK RISKS, CORONARY DISEASES, PHYSICAL ACTIVITY, MORTALITY RISKS, INSULIN-DEPENDENT DIABETES

93/94-0417 EXERCISE, ENERGY EXPENDITURE, THERMOGENESIS, DIET RESISTANCE, FOOD INTAKE, OBESITY, CALORIC INTAKE

93/94-2232 EXERCISE, HYPERTENSION, CAROTID APPLANATION TONOMETRY, CAROTID-ARTERY STIFFNESS, CARDIOVASCULAR DISEASE

93/94-1624 EXERCISE, INJURY PREVENTION, BALLET DANCERS, DANCERS/OCCUPATIONAL HAZARDS, HUMAN BEHAVIOR, LIFESTYLE/BALLET DANCERS

93/94-0416 EXERCISE, INSULIN, PRECAUTIONS/EXCERCISE, N-ID DIABETES MELLITUS, NON-INSULIN DEPENDENT (N-ID), DIABETES, DIET

93/94-1204 EXERCISE, OBESITY, ADOLESCENT OBESITY, FAD DIETS, DIET PILLS, TEENAGE DIETING, USDA FOOD PYRAMID

93/94-0415 EXERCISE, OBESITY, FAMILY HISTORY, DIABETES, DISEASE DESCRIPTION/DIABETES, ADULT-ONSET DIABETES, TYPE II DIABETES

93/94-1311 EXERCISE, OVERTRAINING, IMMUNE SYSTEM, GLUTAMINE, THYPTOPHAN, MUSCLE FATIGUE, SPORTS MEDICINE, SEROTONIN

93/94-0729 EXERCISE, PHYSICAL ACTIVITY, WOMEN, HIP FRACTURES, OSTEOPOROSIS, CALCIUM, ESTROGEN

93/94-1618 EXERCISE, SLEEP, BIOLOGICAL CLOCKS, LIGHT, TEMPERATURE, SOUND, SMELL, ALERTNESS, BODY/WAKEFULNESS, SYMPATHETIC NERVOUS SYSTEM, ANXIETY

93/94-2230 EXERCISE, WEIGHT-REDUCING DRUGS, WEIGHT-LOSS PROGRAMS, OBESITY, BODY MASS INDEX (BMI), PUBLIC HEALTH, DIETS

93/94-1631 EXERCISE BENEFITS, CORONARY ARTERY DISEASE, AEROBIC EXERCISE, HEART ATTACKS, BYPASS GRAFT SURGERY, ELDERLY/EXERCISE

93/94-1637 EXERCISE-INDUCED ASTHMA, ASTHMA, BRONCHOSPASMS, BRONCHODILATORS, CROMOLYN SODIUM, CORTICOSTEROIDS, LUNG DISEASES

93/94-1616 EXERCISE/HEART ATTACK, ATTACK TRIGGERS, MYOCARDIAL INFARCTION, HEART ATTACK, RISK FACTORS, PHYSICAL EXERTION, POPULATION STUDIES

93/94-1632 EXERCISE/HEART DISEASE, ANGINA, HEART PROBLEMS/STAMINA, PREDICTIVE TESTS, CONGESTIVE HEART FAILURE, FUNCTIONAL STATUS, ENALAPRIL

93/94-1617 EXERCISE/REGULAR, EXERTION/HEAVY, MYOCARDIAL INFARCTION, HEART ATTACKS, RISK FACTORS, PHYSICAL EXERTION, POPULATION STUDIES

93/94-1617 EXERTION/HEAVY, MYOCARDIAL INFARCTION, HEART ATTACKS, RISK FACTORS, PHYSICAL EXERTION, POPULATION STUDIES, EXERCISE/REGULAR

93/94-0987 EXERTIONAL HYPERTHERMIA, MALIGNANT HYPERTHERMIA, ANESTHESIA/HYPERTHERMIA, HEAT STROKE, NEUROLEPTIC MALIGNANT SYNDROME, DEHYDRATION, ANTIPYRETIC THERAPY, BODY TEMPERATURE, HYPERTHERMIA

93/94-2655 EXHAUST EMISSIONS, ENVIRONMENTAL PROTECTION, SMOG, AIR POLLUTION, PARTICULATE MATTER 10 (PM10)

93/94-1156 EXHAUST EMISSIONS, MOTOR VEHICLE EMISSIONS, AUTOMOBILES, ATMOSPHERIC CARBON PARTICULATES, GAS CHROMATOGRAPHY, MASS SPECTROMETRY, AIR QUALITY, ENVIRONMENT

93/94-0463 EXOGENOUS ESTROGEN, CANCER/ENDOMETRIAL, ENDOMETRIAL CANCER, CIGARETTES, SMOKING, POSTMENOPAUSAL WOMEN, ENDOGENOUS ESTROGEN

93/94-0830 EXONS, INTRONS, COMPUTATIONAL BIOLOGY, PATTERN MATCHING, FAST LOOKUP ALGORITHM (IBM), GENETICS, HUMAN GENOME PROJECT, DNA

93/94-2090 EXOTIC NUCLEI, NEUTRON HALOS, TUNNEL EFFECT, THREE-BODY PROBLEM, NUCLEAR MECHANISMS, PHYSICS, QUANTUM MECHANICS

93/94-2503 EXOTIC SPECIES, ANTS, PARASITIC FLIES, ENTOMOLOGY, SOLENOPSIS, FIRE ANTS, PHORIDAE, PARASITES

93/94-2445 EXOTIC SPECIES, ECOLOGICAL RESTORATION, HYDROLOGY, LAND MANAGEMENT, EVERGLADES NATIONAL PARK, ECOSYSTEM PRESERVATION, WATER POLLUTION

93/94-2167 EXOTIC SPECIES, FIRE ANTS, SOLENOPSIS INVICTA, POLYGYNE FORMS, THELOPHANIA SOLENOPSAE, ANTS/FIRE, ARGENTINE FIRE ANT, INSECT PESTS

93/94-0511 EXP. AUTOIMMUNE ENCEPHALOMYELITIS, BETA INTERFERON, MYELIN, MULTIPLE SCLEROSIS (MS), AUTOIMMUNE DISEASES

93/94-0744 EXPANDED PROGRAM IN IMMUNIZATION, ACQUIRED IMMUNODEFICIENCY SYNDROME, AIDS, IMMUNOLOGY, INFECTIOUS DISEASES, CELL-MEDIATED IMMUNITY, HUMORAL IMMUNITY, IMMUNE SURVEILLANCE THEORY

93/94-2291 EXPENDITURES/TOBACCO, TOBACCO, ECONOMY EFFECTS/TOBACCO, NON-TOBACCO PRODUCING STATES, COMPUTER MODELS/ECONOMY, EXCISE TAX REVENUES

93/94-0741 EXPER'L.ALLERGIC ENCEPHALOMYELITIS, ATHEROSCLEROSIS, BETA-INTERFERON, AUTOIMMUNE DISEASES, MULTIPLE SCLEROSIS, RHEUMATOID ARTHRITIS, DIABETES MELLITIS

93/94-1964 EXPER'L.ALLERGIC ENCEPHALOMYELITIS, EAE, MULTIPLE SCLEROSIS, IMMUNOLOGY, AUTOIMMUNE DISEASES, T CELL DELETION, HIGH ANTIGEN DOSE THERAPY

93/94-1183 EXPERIMENT DESIGN, PROBABILITY, VARIANCE ANALYSES, DATA MODELING, NOISY DATA, STATISTICAL ANALYSES

93/94-0326 EXPERIMENTAL BOTANY, PLANT PATERNITY, POLLEN PERFORMANCE, SOIL NITROGEN, CUCURBITA PEPO, POLLEN PRODUCTION

93/94-1808 EXPERIMENTAL DESIGN, DRUG EFFICACY, STATISTICS, SCIENTIFIC EXPERIMENTATION, HYPOTHESES

93/94-0589 EXPERIMENTAL DESIGN, SCIENTIFIC FRAUD, PARAPSYCHOLOGY, TELEPATHY, RESEARCH ETHICS

93/94-2032 EXPERIMENTAL NEUROLOGY, RECEPTOR-MEDIATED PERMEABILIZER-RMP, MENINGITIS, BLOOD-BRAIN BARRIER, MANNITOL

93/94-0224 EXPERIMENTAL ONCOLOGY, CANCER RESEARCH, CANCER CELLS, METASTASIS, VIDEO MICROSCOPY

93/94-2231 EXPERIMENTAL PSYCHOLOGY, ELECTROENCEPHALOGRAPH (EEG) STUDIES, FACIAL EXPRESSIONS, SMILING, EMOTIONS, DUCHENNE SMILE

93/94-0067 EXPERIMENTATION-ANIMALS, RESEARCH ANIMALS, ANIMAL RIGHTS, ANTI-VIVISECTIONISTS, LABORATORY ANIMALS

93/94-2701 EXPLODING STAR, LARGE MAGELLANIC CLOUD, STARS, SUPERNOVA, GALAXY, ASTRONOMY, MILKY WAY

93/94-0851 EXPLOSIVES, BACTERIA, PUBLIC SAFETY, NUCLEAR WEAPONS, RDX, PLUTONIUM

93/94-0268 EXPOSURE LIMITS, LONG TERM EXPOSURE, LOW DOSE EXPOSURE, RADIATION EXPOSURE, OCCUPATIONAL HAZARDS, CANCER, NUCLEAR WEAPONS FACILITIES

93/94-1060 EXPOSURE-RELATED DISORDERS, VIETNAM VETERANS, CHLORACNE, SOFT-TISSUE SARCOMA, HODGKIN'S DISEASE, HERBICIDE EXPOSURE, AGENT ORANGE, DIOXINS

93/94-0407 EXTENDED WEAR LENSES, OPHTHALMOLOGY, SILOXANE, LENSES/ARTIFICIAL, EYEWEAR, CONTACT LENSES

93/94-2320 EXTERNAL KNOWLEDGE, SERIAL REACTION TIMES TEST (SRTT), PSYCHOLOGY, NEUROSCIENCE, CORTICAL MOTOR OUTPUT, IMPLICIT KNOWLEDGE

93/94-1100 EXTINCT DNA, POLYMERASE CHAIN REACTION, AMBER FOSSILS, FOSSILS, DNA AMPLIFICATION, MOLECULAR PALEONTOLOGY, PALEONTOLOGY

93/94-1720 EXTINCT PLANT SPECIES, ANNUALS, EDAPHIC CLIMAX, SERAL STAGES, BOTANY, PLANT SUCCESSION

93/94-0046 EXTINCT SPECIES, ANTELOPES, AFRICAN WILDLIFE, BLAAUWBOCK, BLUE BUCK, HIPPOTRAGUS LEUCOPHAEUS

93/94-0819 EXTINCT SPECIES, DNA EXTRACTION/AMBER, PALEOENTOMOLOGY, AMBER, HYMENAEA TREE, EVOLUTION

93/94-2465 EXTINCT SPECIES, PINE MARTEN, GAMEKEEPERS, HABITAT LOSS, FIELD VOLE, SPECIES REINTRODUCTION

93/94-1878 EXTINCTION, DE-HORNING/RHINOS, ANIMAL PRESERVATION, RHINOCEROS, AFRICAN WILDLIFE, CONSERVATION, ENDANGERED SPECIES

93/94-2680 EXTINCTION, ECOSYSTEMS, SPECIES DIVERSITY, BIODIVERSITY

93/94-0547 EXTINCTION, NEW SPECIES FORMATION, EVOLUTION, FOSSIL RECORD, CLIMATIC CHANGES, EVOLUTIONARY PULSES, PUNCTUATED EQUILIBRIUM

93/94-2642 EXTINCTION, PALEONTOLOGY, LA BREA TAR PITS, PLEISTOCENE, CARNIVORES, PREDATORS, FOSSILS, TARPITS

93/94-2487 EXTINCTION, PALEONTOLOGY, SABER-TOOTHED CARNIVORES, ITERATIVE EVOLUTION, FELIDAE, NIMRAVIDS, PREDATORS, EVOLUTION/ANIMALS, TIGERS/SABER-TOOTH

93/94-2495 EXTINCTION, RHINO CONSERVATION, ANIMAL PROTECTION, INTERNATIONAL RHINO FOUNDATION, BROOKFIELD ZOO, TOURISM, CITES, AFRICAN WILDLIFE, ZAMBIA

93/94-1874 EXTINCTION, TRAPPING, SPECIES PROTECTION, WILDLIFE BIOLOGY, ANIMAL DAMAGE CONTROL (ADC), POPULATION DYNAMICS, ERADICATION/ANIMALS

93/94-0364 EXTINCTION/DINOSAURS, DINOSAURS, PALEONTOLOGY, AUSTRALIA, POLAR DINOSAURS, ALLOSAURUS, COLD ADAPTATIONS

93/94-2013 EXTINCTION/END-PERMIAN, LAZARUS TAXA, PERMO-TRIASSIC EXTINCTION, BIOSTRATIGRAPHY, PALEOZOIC ERA, PALEONTOLOGY, MARINE LIFE

93/94-1232 EXTINCTIONS, CLIMATE CHANGE, CRETACEOUS PERIOD, PLANT FOSSILS, MASS EXTINCTIONS, GLOBAL CLIMATE, TRIPERJECTATES

93/94-1461 EXTINCTIONS, PLATE TECTONICS, IGNEOUS PROVINCES, CONTINENTAL FLOOD BASALTS, OCEANIC PLATEAUS, VOLCANIC PASSIVE MARGINS, MAGMATIC ACTIVITY, HOT SPOTS, MANTLE PLUMES

93/94-2401 EXTRACORPOREAL DEVICES, SOFT TISSUE REPLACEMENT, MEDICAL ADHESIVES, DIAGNOSTIC PRODUCTS, BIOMATERIALS, PHARMACEUTICAL PREPARATIONS

93/94-1738 EXTRACORPOREAL MEMBRANE OXYGENATION, ECMO, PRENATAL DIAGNOSIS, PEDIATRIC SURGERY, PREGNANCY, CONGENITAL DIAPHRAGMATIC HERNIA CDH, NEONATAL CARE

93/94-1171 EXTRAPOLATION, SCIENTIFIC MODELING, CURVE FITTING, FORECASTING, SCIENTIFIC METHODOLOGY

93/94-0551 EXXON VALDEZ, CLEANUP TECHNIQUES, OIL BREAKDOWN, SEAWATER/OIL, ALASKA, FLOCCULATION

93/94-1746 EXXON VALDEZ, CORAL REEFS, MARINE ECOLOGY, PRINCE WILLIAM SOUND, OCEANOGRAPHY, OIL SPILLS

93/94-0955 EXXON VALDEZ, ENHYDRA LUTRIS, WILDLIFE PROTECTION, OIL SPILLS, ANIMAL RESCUES, SEA OTTERS, OILED WILDLIFE, RESPONSE PLANS/OIL SPILLS

93/94-2067 EXXON VALDEZ, OIL SPILLS, CARBON-ISOTOPIC ANALYSIS, GEOCHEMISTRY, ALASKA, GEOLOGICAL SURVEY, ENVIRONMENT

93/94-0552 EXXON VALDEZ, OIL SPILLS, ENVIRONMENTAL DESTRUCTION, POLLUTION, CHEMICAL FINGERPRINTING ALASKA

Keyword Index

93/94-0957 EXXON VALDEZ, OIL SPILLS, PRINCE WILLIAM SOUND, SEA OTTERS, ENHYDRA LUTRIS, OIL POISONING/OTTERS, ANIMAL RESCUE OPERATIONS, WILDLIFE BIOLOGY

93/94-0242 EXXON VALDEZ, OIL SPILLS, WATER POLLUTION, WILDLIFE CONSERVATION, ENVIRONMENTAL CONTAMINATION, PRINCE WILLIAM SOUND

93/94-0833 EXXON VALDEZ, PRINCE WILLIAM SOUND, WILDLIFE PROTECTION, ECOLOGICAL DISASTERS, LITIGATION/OIL SPILLS, OIL SPILLS

93/94-0129 EYE BLINKING, OBSESSIVE-COMPULSIVE DISORDER, BRAIN DEFECTS, TOURETTE'S SYNDROME, TICS, INVOLUNTARY BEHAVIOR, MENTAL PRESSURE

93/94-0394 EYE DAMAGE, OPTIC NERVE DAMAGE, STROKES, GLAUCOMA, BLOOD PRESSURE, NIGHTTIME/BLOOD PRESSURE

93/94-0086 EYE DISEASES, ANTIOXIDANTS, RISK FACTORS/CATARACTS, SMOKING, ULTRAVIOLET (UV) LIGHT, DIET, CATARACTS

93/94-1307 EYE DISEASES, GRAVES' DISEASE, OPHTHALMOPATHY, HYPERTHYROIDISM, GENETIC CAUSES, ENVIRONMENTAL CAUSES, THYROID DYSFUNCTION/EYES

93/94-1454 EYE DISEASES, SKIN CANCER, CATARACTS, METEOROLOGY, OZONE DEPLETION, ULTRAVIOLET LIGHT

93/94-0687 EYE DISEASES, VISUAL IMPAIRMENT, TRABECULOPLASTY, INTRAOCULAR PRESSURE, ARGON-LASER/EYE TREATMENT, BLINDNESS, PRESSURE REDUCTION/EYE, TREATMENT OPTIONS, GLAUCOMA

93/94-2088 EYE SURGERY, VISION REMEDIES, LENS IMPLANTS, INTRAOCULAR LENS (IOL), OPHTHALMOLOGY, CHROMATIC ABERRATION

93/94-1081 EYE TOXICITY, ONCOLOGY, BREAST CANCER, TAMOXIFEN, HEART ATTACKS, ENDOMETRIAL CANCER, BLOOD CLOTS

93/94-0666 EYES, CHROMATIC ANTAGONISM, SENSORY RESEARCH, PHOTORECEPTORS, VISUAL INFORMATION, LIZARDS, PARIETAL EYES/LIZARDS, INFORMATION PROCESSING/VISUAL

93/94-0407 EYEWEAR, CONTACT LENSES, EXTENDED WEAR LENSES, OPHTHALMOLOGY, SILOXANE, LENSES/ARTIFICIAL

93/94-2077 FABRICS, TEXTILES, GENETIC ENGINEERING, COLORING, AGRICULTURE, INDIGO, BLUE JEANS, COTTON INDUSTRY

93/94-2402 FACE RECOGNITION TECHNOLOGY, ANIMATION TECHNIQUES, PHOTOBOOK COMPUTER SYSTEM, EIGENFACE APPROACH, COMPUTER RECOGNITION SYSTEM, SECURITY SYSTEMS, ANIMATION TECHNIQUES

93/94-2231 FACIAL EXPRESSIONS, SMILING, EMOTIONS, DUCHENNE SMILE, EXPERIMENTAL PSYCHOLOGY, ELECTROENCEPHALOGRAPH (EEG) STUDIES

93/94-2506 FACIAL REDNESS, DERMATOLOGY, ROSACEA, SKIN DISORDERS, LASER TREATMENT, ANTIBIOTIC TREATMENT

93/94-1911 FACILITATED COMMUNICATION (FC), AUTISM, RETARDATION, MENTAL HEALTH

93/94-0108 FACTOR VII, FAT/DIET, CORONARY ARTERY DISEASE, BLOOD-CLOTTING SYSTEM, CHOLESTEROL, PLAQUE, HEART ATTACKS

93/94-1357 FACTOR VIII, FRANCE, PUBLIC HEALTH OFFICIALS, COURT CASES/HIV-CONTAMINATED BLOOD, HEMOPHILIACS, BLOOD PRODUCTS, HUMAN IMMUNODEFICIENCY VIRUS (HIV), CONTAMINATED BLOOD

93/94-0170 FACTOR VIII, GENETIC ENGINEERING, HEMOPHILIA TREATMENT, ANTIHEMOPHILIC FACTOR, RECOMBINATE, BLOOD CLOTTING

93/94-0748 FACTOR VIII, HUMAN IMMUNODEFICIENCY VIRUS (HIV), BLOOD SUPPLY CONTAMINATION, GOVERNMENT POLICIES, ACQUIRED IMMUNODEFICIENCY SYNDROME, FRANCE, HEMOPHILIA, BLOOD TRANSFUSIONS

93/94-1613 FACTOR VIII, LIFE EXPECTANCY/HEMOPHILIACS, HIV INFECTION/HEMOPHILIA, BLOOD CLOTTING DISORDERS, HEMOPHILIA A

93/94-1204 FAD DIETS, DIET PILLS, TEENAGE DIETING, USDA FOOD PYRAMID, EXERCISE, OBESITY, ADOLESCENT OBESITY

93/94-1799 FAIR TEST, TESTING, SCHOLARSHIPS, AMERICAN COLLEGE TESTING (ACT), EDUCATION, BIASES/EDUCATIONAL, ACHIEVEMENT TESTS

93/94-2602 FAIRNESS/TOBACCO,NICOTINE REG.ACT, PUBLIC SAFETY, CIGARETTE ADDITIVES, CENTERS FOR DISEASE CONTROL (CDC), TOBACCO INDUSTRY, FOOD AND DRUG ADMINISTRATION (FDA)

93/94-2094 FALSE MEMORY SYNDROME (FMS), POST-TRAUMATIC STRESS DISORDER,PTSD, ABUSE/SEXUAL, CHILDHOOD SEXUAL ABUSE, REPRESSION/MEMORY, DISSOCIATION, PSYCHOTHERAPY, MULTIPLE PERSONALITY DISORDER (MPD)

93/94-2215 FAMILIAL ADENOMATOUS POLYPOSIS, APC GENE, GENE MUTATION, COLORECTAL CANCER, DEOXYRIBONUCLEIC ACID (DNA), MEDICINE, GENETIC TESTING/COLORECTAL DISEASE

93/94-0210 FAMILIAL CANCER, SKIN CANCER, GENETIC REPAIR CAPACITY, SUN/EXPOSURE RISKS, CANCER/SKIN, DNA REPAIR

93/94-1687 FAMILIAL CHARACTERISTICS, LOW-BIRTH-WEIGHT INFANTS, CHILD DEVELOPMENT, INFANT IQ, CORESIDING GRANDMOTHERS

93/94-2340 FAMILIAL HYPERCHOLESTEROLEMIA, LOW DENSITY LIPOPROTEIN, SOMATIC GENE THERAPY, LIVER CELLS, CHOLESTEROL, GENE THERAPY, INHERITED DISEASES

93/94-0141 FAMILY HEALTH, DIPHTHERIA-TETANUS-PERTUSSIN (DTP), VACCINES, IMMUNIZATION RECOMMENDATIONS, POLIO, DIPHTHERIA

93/94-0088 FAMILY HEALTH, PROSTATE CANCER, CORONARY ARTERY DISEASE, HYPERTENSION, HYPERCHOLESTEROLEMIA, COLORECTAL CANCER, TESTICULAR CANCER, SCREENING TESTS/MEN

93/94-0415 FAMILY HISTORY, DIABETES, DISEASE DESCRIPTION/DIABETES, ADULT-ONSET DIABETES, TYPE II DIABETES, EXERCISE, OBESITY

93/94-2202 FAMILY HISTORY, MOTOR SKILLS, SCREENING TESTS, CHILDHOOD DISEASES, PEDIATRICS, DEVELOPMENTAL DELAY, LOW BIRTH WEIGHT

93/94-0796 FAMILY HISTORY/CANCER, ONCOLOGY, GYNECOLOGY, BREAST CANCER, OVARIAN CANCER, ENDOMETRIAL CANCER

93/94-1433 FAMILY IMPLICATIONS, PATIENT CONFIDENTIALITY, ETHICS, CIVIL LIBERTIES, BIOETHICS, GENETIC SCREENING

93/94-1390 FAMILY INSTABILITY, ADOLESCENT PREGNANCY, PREGNANCY/TEENAGE, PREMARITAL BIRTH, CHILDBEARING, FAMILY PLANNING

93/94-2115 FAMILY INSTABILITY, PREGNANCY-PREMARITAL, STRESS-ADOLESCENT, PREMARITAL BIRTH, ADOLESCENT RISK

93/94-0089 FAMILY INTERACTIONS, HEALTH, HAPPINESS, PERSONAL GOALS, STRESS MINIMIZATION STRATEGIES

93/94-1389 FAMILY PLANNING, ABORTION, CONTRACEPTIVE USE, FERTILITY RATE, JAPANESE NATIONAL FERTILITY SURVEY

93/94-0473 FAMILY PLANNING, ABORTION, WEBSTER VS. REPROD. HEALTH SERVICES, PUBLIC OPINION POLLS, ATTITUDES/ABORTION

93/94-1982 FAMILY PLANNING, BIRTH CONTROL, POPULATION GROWTH, CONTRACEPTION, COST EFFECTIVENESS

93/94-2555 FAMILY PLANNING, CHLAMYDIA, COMMUNICABLE DISEASE, WISCONSIN, CHLAMYDIA CONTROL PROGRAM

93/94-1069 FAMILY PLANNING, CONDOM DISTRIBUTION, BIRTH CONTROL, CONTRACEPTION, DEVELOPING COUNTRIES, AFRICA

93/94-2591 FAMILY PLANNING, CONDOM USE, MALE CONTRACEPTION USE, PREGNANCY PREVENTION, REPRODUCTIVE HEALTH EDUCATION

93/94-1865 FAMILY PLANNING, CONTRACEPTION, AGE/FIRST INTERCOURSE, MARRIAGE, ZAMBIA, BIRTH RATES, FERTILITY

93/94-0470 FAMILY PLANNING, CONTRACEPTIVE EFFICACY, BARRIER METHODS, DIAPHRAGM, CERVICAL CAP, SPONGE, BIRTH CONTROL

93/94-0194 FAMILY PLANNING, CONTRACEPTIVE METHODS, BIRTH CONTROL DEVICES, NORPLANT, FERTILITY BARRIERS

93/94-2556 FAMILY PLANNING, CONTRACEPTIVE METHODS, CONDOM USE, SEXUALLY TRANSMITTED DISEASES, PREGNANCY, SEXUAL ACTIVITY/WOMEN

93/94-2589 FAMILY PLANNING, CONTRACEPTIVE METHODS, CONTRACEPTIVE EFFICACY, FEMALE CONDOM, BARRIER METHODS, SEXUALLY TRANSMITTED DISEASES

93/94-2587 FAMILY PLANNING, CONTRACEPTIVE METHODS, SUBDERMAL HORMONAL IMPLANT, PROGESTIN

93/94-2509 FAMILY PLANNING, CONTRACEPTIVE METHODS, TUBAL STERILIZATION, OVARIAN CANCER RISK

93/94-0471 FAMILY PLANNING, CONTRACEPTIVE METHODS, VASECTOMY, PROSTATE CANCER, HEALTH RISKS/VASECTOMY, STERILIZATION/MALE

93/94-1940 FAMILY PLANNING, CONTRACEPTIVE PRACTICES, HUMAN IMMUNODEFICIENCY VIRUS (HIV), SEXUALLY TRANSMITTED DISEASE (STD), UNPLANNED PREGNANCIES

93/94-0493 FAMILY PLANNING, CONTRACEPTIVES, CONDOMS, ADOLESCENT MALE CONDOM USE, HUMAN IMMUNODEFICIENCY VIRUS (HIV)

93/94-0472 FAMILY PLANNING, CONTRACEPTIVES, NORPLANT, HORMONAL IMPLANTS, BIRTH CONTROL, HEALTH CARE

93/94-1396 FAMILY PLANNING, FAMILY INSTABILITY, ADOLESCENT PREGNANCY, PREGNANCY/TEENAGE, PREMARITAL BIRTH, CHILDBEARING

93/94-1066 FAMILY PLANNING, HONDURAS, PERINATAL EDUCATION, PRENATAL CARE, HOSPITAL SERVICES, CONTRACEPTION

93/94-1688 FAMILY PLANNING, HORMONAL IMPLANTS, PREGNANCY PREVENTION RATES, MENSTRUAL COMPLICATIONS, NORPLANT, CONTRACEPTIVES

93/94-1934 FAMILY PLANNING, HUMAN IMMUNODEFICIENCY VIRUS (HIV), BREAKAGE/CONDOMS, BIRTH CONTROL, CONDOM USE

93/94-2592 FAMILY PLANNING, INFANT MORTALITY, LOW BIRTH WEIGHT, PUBLIC HOSPITALS, MATERNAL AGE, PRENATAL CARE, PUERTO RICO

93/94-1998 FAMILY PLANNING, INFANT MORTALITY, PUBLIC HEALTH, WORLD HEALTH ORGANIZATION, HEALTH STATUS/WOMEN, CHILDREN, MATERNAL HEALTH

93/94-1087 FAMILY PLANNING, LOW BIRTH WEIGHT, OBSTETRICS, PREGNANCY, PERINATAL CARE, PUBLIC HEALTH

93/94-0218 FAMILY PLANNING, LOW BIRTH WEIGHT INFANTS, PRETERM DELIVERY, INFANT HEALTH, FETAL DEATH, NEONATAL DEATH

93/94-1941 FAMILY PLANNING, MEDICAID, IMPLANTS/CONTRACEPTIVE, BIRTH CONTROL, CONTRACEPTIVE OPTIONS, NORPLANT

93/94-1686 FAMILY PLANNING, MISOPROSTOL, MIFEPRISTONE, ABORTION, ABORTIFACIENTS, NONSURGICAL ABORTIONS, PROSTAGLANDIN

93/94-2279 FAMILY PLANNING, NATIONAL CENTER FOR HEALTH STATISTIC, LOW BIRTHWEIGHT BABIES, BIRTHRATE, PRENATAL CARE, FERTILITY/U.S.WOMEN

93/94-1683 FAMILY PLANNING, NORPLANT, CONTRACEPTIVE IMPLANTS, ORAL CONTRACEPTIVES, HEALTH INSURANCE

93/94-2590 FAMILY PLANNING, NORWAY ABORTION POLICIES, CONTRACEPTIVE METHODS, LEGALIZED ABORTION, GESTATIONAL AGE, PREGNANCY TERMINATION

93/94-2593 FAMILY PLANNING, OBSTETRICS, PREGNANCY, DRUG USE, CIGARETTE SMOKING, ALCOHOL USE, PRENATAL CARE

93/94-0475 FAMILY PLANNING, ORAL CONTRACEPTIVES, BREAST CANCER, THE PILL, ESTROGEN, BIRTH CONTROL PILLS

93/94-0166 FAMILY PLANNING, OSTEOPOROSIS , PREGNANCY PREVENTION, DEPO-PROVERA, CONTRACEPTIVES, BIRTH CONTROL, PROGESTERONE

93/94-1976 FAMILY PLANNING, POPULATION ASSISTANCE AID, WORLD POPULATION GROWTH, DEVELOPED COUNTRIES, DEVELOPING COUNTRIES, UNITED NATIONS POPULATION FUND-UNFPA, INTERNATIONAL AID

93/94-2277 FAMILY PLANNING, PROGESTIN, CIGARETTE SMOKING, CONTRACEPTION, CEREBRAL THROMBOEMBOLIC ATTACK, ORAL CONTRACEPTIVES

93/94-2283 FAMILY PLANNING, PROSTAGLANDINS, MIFERPRISTONE, RU486, MISOPROSTOL, ABORTION, NONSURGICAL ABORTIONS

93/94-1731 FAMILY PLANNING, REPRODUCTIVE HEALTH, CAFFEINE CONSUMPTION, CONCEPTION RATE, FERTILITY, INFERTILITY

93/94-1682 FAMILY PLANNING, SOCIOECONOMIC IMPACTS, TEENAGE BEHAVIOR, ADOLESCENT MOTHERS, BEHAVIORAL STIMULI, CHILDBEARING/TEENAGE

93/94-1373 FAMILY PLANNING, SPERMICIDES, HORMONAL CONTRACEPTION, INTRAUTERINE DEVICES (IUDs), SURGICAL STERILIZATION, CONDOMS, CONTRACEPTIVE METHODS

93/94-2604 FAMILY PLANNING AGENCIES, CONTRACEPTIVE IMPLANTS, COST/CONTRACEPTIVES, BIRTH CONTROL, PUBLIC HEALTH

93/94-2586 FAMILY PLANNING SERVICES, CONTRACEPTIVES, PLANNED PARENTHOOD, HEALTH DEPARTMENT CLINIC, TITLE X PROGRAM

93/94-1388 FAMILY PLANNING SERVICES, GOVERNMENT FUNDING, PUBLIC HEALTH, COUTRACEPTIVE SERVICES, ABORTIONS, STERILIZATIONS, MEDICAID

93/94-1395 FAMILY RELOCATION, MOVING, RELOCATION EFFECTS, CHILD DEVELOPMENT, BEHAVIOR PROBLEMS, SCHOOL FUNCTION

93/94-0204 FAMILY ROLES, MALE-FEMALE ROLES, REPRODUCTIVE BIOLOGY, PARENTAL ROLES, ANTHROPOLOGY, HUNTING, EVOLUTION

93/94-1188 FAMILY SIZE, GROWTH STATISTICS, HEIGHT INCREASES, JAPAN, BODY SIZE, DIET/JAPAN, PROTEIN CONSUMPTION

93/94-2729 FAMILY STRUCTURE, HUMAN BEHAVIOR, HEALTH/ADOLESCENTS, PUBLIC HEALTH, ADOLESCENT HEALTH, AIDS, DRUG ABUSE, VIOLENCE, TEENAGERS, WORLDWIDE HEALTH, PREGNANCY

93/94-1910 FAMILY SYSTEMS, COGNITIVE THERAPY, PSYCHOTHERAPY, PSYCHIATRY, MENTAL HEALTH, DEPRESSION/CHILDREN, ANTIDEPRESSANT DRUGS, THERAPY

93/94-1893 FAMINE, HOLLAND, WORLD WAR II, INFANT MORTALITY, BIRTH DEFECTS, MENTAL HEALTH, PREGNANCY, SCHIZOPHRENIA

93/94-0280 FAMINE, SEXUAL BIAS, POVERTY, ECONOMIC PERSPECTIVES, MORTALITY STATISTICS, ECONOMICS

93/94-1583 FAO, INSECTICIDES, LOCUST BREEDING SITES, LOCUSTS, ANTI-LOCUST STRATEGIES, FOOD AND AGRICULTURE ORGANIZATION

93/94-2425 FARM ANIMALS, MEAT PRODUCTS, PROCESSING/FOOD, FOODBORNE ILLNESS, FOOD SAFETY

93/94-0312 FARM PRODUCTIVITY, AGRICULTURE, LAND USE, WATER CONSERVATION, FOOD PRODUCTION PROCESSES, NATURAL RESOURCES

Keyword Index

93/94-0835 FARM SUBSIDIES, AGRICULTURAL POLICIES, AGRICULTURAL PROGRAMS, CONSERVATION RESERVE PROGRAM (CRP), WATER CONSERVATION, SOIL CONSERVATION

93/94-0790 FARMERS, OCCUPATIONAL RISKS, ONCOLOGY, CANCER MORTALITY, PESTICIDE USE

93/94-0319 FARMERS/CANCER, PROSTATE CANCER, HERBICIDES, OCCUPATIONAL HAZARDS, CANCER/PROSTATE

93/94-2436 FARMING, FOOD SAFETY, AGRICULTURE, PESTICIDES, ENVIRONMENTAL PROTECTION, ECOSYSTEM PRESERVATION

93/94-1518 FARMING, GENETIC ENGINEERING, AGRICULTURAL BREEDING, TRANSGENICS, INSECTICIDES, DISEASE RESISTANCE

93/94-1442 FARMING, SOIL CONSERVATION, CONSERVATION COMPLIANCE PLANS, SOIL CONSERVATION SERVICE (SCS), ERODIBLE LANDS, ENVIRONMENTAL PROTECTION POLICIES, AGRICULTURE MANAGEMENT STRATEGIES

93/94-1217 FARMING, WATER POLLUTION, AGRICULTURE, WATER CONSERVATION, SOIL EROSION, GROUNDWATER CONTAMINATION, CROP ROTATION

93/94-2374 FARMING PRACTICES, ORGANIC FOODS, PESTICIDE RESIDUE, VEGETABLE LABELING, AGRICULTURE

93/94-1822 FARMING SYSTEMS, EVOLUTION, AGROECOSYSTEMS, WEED MANAGEMENT, COEVOLUTION, PEST MANAGEMENT, PLANT EVOLUTION

93/94-0320 FARMING SYSTEMS, SYSTEM MANAGEMENT/AGRICULTURAL, NUTRIENT RECYCLING, SELF-SUSTAINING AGRICULTURE, AGRICULTURE, CHINA

93/94-1832 FARMING TECHNIQUES, NEEM TREE PRODUCTS, AZADIRACHTIN, MALARIA, INDIA, AGRICULTURE, PESTICIDES

93/94-2454 FARMING TECHNOLOGIES/TRADITIONAL, DESERTIFICATION, SOIL FERTILITY, OXFAM, INT'L. FUND/AGRICULTURAL DEVELOPMENT, AFRICA

93/94-1659 FASCIOLA HEPATICA, PUBLIC HEALTH, TREMATODE INFECTIONS, FOOD-BORNE INFECTIONS, NEMATODES, FASCIOLIASIS

93/94-1659 FASCIOLIASIS, FASCIOLA HEPATICA, PUBLIC HEALTH, TREMATODE INFECTIONS, FOOD-BORNE INFECTIONS, NEMATODES

93/94-2272 FAST FOOD, FOOD POISONING, QUALITY CONTROL, MEAT PRODUCTS, ESCHERICHIA COLI, FOOD SAFETY

93/94-2553 FAST FOOD, SALMONELLA, IRRADIATION, STAPHYLOCOCCUS AUREUS, FOODBORNE ILLNESS, SHIGELLA, CLOSTRIDIUM BOTULINUM, FOOD SAFETY

93/94-0830 FAST LOOKUP ALGORITHM (IBM), GENETICS, HUMAN GENOME PROJECT, DNA, EXONS, INTRONS, COMPUTATIONAL BIOLOGY, PATTERN MATCHING

93/94-0767 FASTING EFFECTS/RHEUMATOID ARTHRITIS, RHEUMATOID ARTHRITIS (RA), DIET, OMEGA-3 POLYUNSATURATED FATTY ACIDS, IMMUNE SYSTEM DISEASES

93/94-0059 FAT, PHYSIOLOGY, POLAR BEARS, DIET, CHOLESTEROL, TRIGLYCERIDES, OMEGA-3 FATTY ACIDS

93/94-1607 FAT, SUGAR, BRAIN CHEMICALS, FOOD CRAVINGS, NEUROPEPTIDE Y, GALANIN, EATING DISORDERS, HYPOTHALAMUS, NEUROCHEMICAL SIGNALS/EATING, CHEMICAL SIGNALS/EATING

93/94-0703 FAT ABSORPTION, AMPHETAMINES, DRUGS/DIET, TETRAHYDROLIPISIN (THL), OBESITY, DIET DRUGS, NUTRITION, APPETITE SUPPRESSANTS

93/94-1429 FAT ABSORPTION, GENE MUTATION, CHOLESTEROL PROCESSING, LOW DENSITY LIPOPROTEINS (LDLS), ARTERIES/FAT DEPOSITION, HEART ATTACKS

93/94-0095 FAT CELLS, DIABETES, NON-INSULIN-DEPENDENT DIABETES, TUMOR NECROSIS FACTOR-ALPHA (TNF), TNF-ALPHA, OBESITY-LINKED DIATETES, SEPTIC SHOCK, GLUT4

93/94-1018 FAT DISTRIBUTION, MORTALITY RISK, BODY FAT, CARDIOVASCULAR DISEASE-RISK FACTORS, CANCER RISK FACTORS, WAIST-HIP RATIO, ABDOMINAL FAT

93/94-0405 FAT INTAKE, CHINA, COLON CANCER, PHYSICAL ACTIVITY, OCCUPATIONAL RISKS, CANCER/COLON

93/94-2199 FAT INTAKE, CHOLESTEROL INTAKE, HEART DISEASE, CORONARY ARTERY BYPASS GRAFTING, ANGIOPLASTY, ATHEROSCLEROSIS, ORNISH PROGRAM, DIET

93/94-2113 FAT INTAKE, DIET, NUTRITION, SMOKING, SATURATED FAT, LUNG CANCER, CANCER RISK

93/94-1619 FAT INTAKE, HIGH-DENSITY LIPOPROTEINS (HDL), CHOLESTEROL LEVELS, DIET, GARLIC, PSYLLIUM, OAT BRAN, SATURATED FAT, CHEESE/LOW FAT

93/94-0092 FAT INTAKE, LIPOPROTEIN LEVELS, DIET THERAPY, HYPERCHOLESTEROLEMIA, LOVASTATIN, CHOLESTEROL

93/94-0700 FAT INTAKE, SATURATED FAT, EPIDEMIOLOGY, ONCOLOGY, BREAST CANCER, DIET

93/94-0292 FAT METABOLISM, SHIVERING, COLD RESPONSES, HYPOTHERMIA, BODY TEMPERATURE, EPHEDRINE, CAFFEINE, THEOPHYLLINE

93/94-2549 FAT SUBSTITUTES, FOOD ADDITIVES, DIET, FOOD AND DRUG ADMINISTRATION (FDA), NUTRITION, MACRONUTRIENTS

93/94-0602 FAT SUBSTITUTES, OLESTRA, TRIGLYCERIDES, SYNTHETIC FOOD SUBSTANCES, NUTRITION, FOOD AND DRUG ADMINISTRATION (FDA), DIET FOODS

93/94-1105 FAT-BURNING LAMPS, FIRE USE, LAMP DESIGN, EVOLUTION, ARCHEOLOGY, PALEOLITHIC CULTURE, ICE AGE

93/94-0108 FAT/DIET, CORONARY ARTERY DISEASE, BLOOD-CLOTTING SYSTEM, CHOLESTEROL, PLAQUE, HEART ATTACKS, FACTOR VII

93/94-2524 FAT/DIETARY, SKIN CANCER/NONMELANOMA, ACTINIC KERATOSIS, SUN-INDUCED SKIN DAMAGE, DERMATOLOGY, NUTRITION, KERATOSIS

93/94-1564 FAT/MARINE MAMMALS, DOLPHINS, BLUBBER, STREAMLINING, INSULATION, ENERGY RESERVE, ULTRASONOGRAPHY, MARINE MAMMALS

93/94-0490 FATAL DRUG LEVELS, PSYCHIATRIC AILMENTS, MENTAL HEALTH, SUICIDE, DEPRESSION, ANTIDEPRESSANTS, DRUG OVERDOSE, NON-TRICYCLIC ANTIDEPRESSANTS

93/94-1300 FATAL FAMILIAL INSOMNIA, INSOMNIA, FATIGUE, WORK ROUTINES, MICROSLEEPS, SHIFT WORK, SLEEP DISORDERS

93/94-0205 FATAL FAMILIAL INSOMNIA, PRION DISEASES, CREUTZFELDT-JACOB DISEASE, METHIONINE, VALINE, GENETICS

93/94-0731 FATHER-AT-HOME THEORY, MANY-FATHERS THEORY, MONOGAMY, HUMAN EVOLUTION, EVOLUTIONARY BIOLOGY, CONCEALED OVULATION, SEXUAL RECEPTIVITY, MARRIAGE, CO-PARENTING

93/94-0100 FATIGUE, PSYCHOSOMATIC ILLNESSES, DEPRESSION, IMMUNE SYSTEM, CHRONIC FATIGUE SYNDROME (CFS)

93/94-1300 FATIGUE, WORK ROUTINES, MICROSLEEPS, SHIFT WORK, SLEEP DISORDERS, FATAL FAMILIAL INSOMNIA, INSOMNIA

93/94-2278 FATS, NUTRITION, MORTALITY, POPULATION STUDIES, DIETARY COMPOSITION, CARBOHYDRATES

93/94-0118 FATTY ACIDS, SKELETAL MUSCLE, HYPERINSULINEMIA, NON-INSULIN-DEPENDENT DIABETES, CORONARY ARTERY DISEASE, INSULIN SENSITIVITY, PHOSPHOLIPIDS

93/94-0689 FATTY STREAKS, FIBROFATTY PLAQUES, ANGINA, REST PAIN, CORONARY ARTERY BYPASS GRAFT (CABG), CORONARY THROMBOSIS, PLAQUE COMPONENTS, HEART ATTACKS, ATHEROSCLEROSIS

93/94-1135 FAULTS, EARTHQUAKES, VOLCANOES, SEISMOLOGY, NATURAL DISASTERS, PLATE TECTONIC THEORY, MAGMA

93/94-0266 FAULTS, GEOLOGY, EARTHQUAKES, SEISMOLOGY, AFTERSHOCKS, MOJAVE DESERT, TECTONIC PLATES, STATIC STRESS

93/94-2676 FAULTS, GROUNDWATER POLLUTION, WASTE DISPOSAL, HAZARDOUS WASTE, GEOLOGY, NUCLEAR WASTE REPOSITORY, YUCCA MOUNTAIN

93/94-1773 FAUNA/ALPINE, BOTANY, ALPINE FLORA, FLORA INVENTORIES, BIOCENOSIS RESEARCH, AUTECOLOGY, GLOBAL WARMING

93/94-0229 FAYUM FOSSILS, FOSSILS, PRIMATE EVOLUTION, EVOLUTION, PALEONTOLOGY, CATOPITHECUS BROWNI, PROTEOPITHECUS SYLVIAE

93/94-0541 FDA MONITORING, PUBLIC SAFETY, PESTICIDES/FOODS, FOOD SAFETY, MONITORING/FOOD, TOTAL DIET STUDY, MARKET BASKETS, FOOD & DRUG ADMINISTRATION (FDA)

93/94-1638 FDA REGULATIONS, SAFE MEDICAL DEVICES ACT (1990), IMPOTENCE, INFLATABLE PENILE IMPLANTS, PENILE IMPLANTS PRE-MARKET APPROVALS

93/94-0062 FEAR MODULATION, BENZODIAZEPINES, NEUROACTIVE CHEMICALS, PHARMACOLOGY, STRESS-RELATED BEHAVIOR, NEUROBIOLOGY, RHESUS MONKEYS, MACACA MULATTA

93/94-0604 FEATHERS, MIGRATION, IDENTIFICATION TECHNIQUES/BIRDS, ANIMAL BEHAVIOR, FIELD GUIDES, BIRDS/EUROPE

93/94-0075 FEATURE-DETECTING NEURONS, VISUAL-PROCESSING, DRAGONFLIES, HEMICORDULTAU, INSECT VISUAL PROCESSING, SMALL TARGET-SENSITIVE CELLS, BAR-SENSITIVE CELLS

93/94-0713 FECAL OCCULT BLOOD, COLONOSCOPY, MORTALITY REDUCTION, CANCER/COLORECTAL, COLORECTAL CANCER, SCREENING EFFECTIVENESS

93/94-0273 FECAL OCCULT BLOOD TESTING, BLOOD SCREENING, COLORECTAL CANCER, CANCER SCREENING, HEMOCCULT, HEMOQUANT, RECTAL CANCER

93/94-2405 FECAL OCCULT BLOOD TESTING (FOBT), COLORECTAL CANCER (CRC), MINNESOTA COLON CANCER CONTROL STUDY, COLONOSCOPY, CANCER SCREENING

93/94-0753 FECAL STREPTOCOCCI, WATER QUALITY, MARINE WATER BATHING, SWIMMING/WATER POLLUTION, INFECTIOUS DISEASES, GASTROENTERITIS

93/94-1610 FECAL URGENCY, BOWEL FUNCTION, CHILDBIRTH, ANAL SPHINCTER DISRUPTION, INCONTINENCE/FECAL, VAGINAL DELIVERY

93/94-2368 FED. CAVE RESOURCES PROTECTION ACT, CAVES, INLAND MIGRATION THEORY, COASTAL REFUGIA THEORY, STYGOBROMUS QUATSINESIS, FOREST MANAGEMENT, ARCHAEOLOGY, TONGASS NATIONAL FOREST

93/94-0276 FEDERAL FOOD, DRUG, AND COSMETIC ACT, FOOD AND DRUG ADMINISTRATION (FDA), INGREDIENT LABELING, COLORING ADDITIVES/FOOD, CASEINATE, PROTEIN HYDROLYSATES, STANDARDIZED FOOD

93/94-0459 FEDERAL GOVERNMENT/DRUG POLICIES, DRUG CONTROL STRATEGIES, DRUG ABUSE, HARM REDUCTION DRUG PHILOSOPHY, LEGALIZATION/DRUGS

93/94-1185 FEDERAL INSPECTION, NATIONAL BRIDGE INVENTORY, PUBLIC SAFETY, TRANSPORTATION, HIGHWAY BRIDGES, BRIDGE MAINTENANCE

93/94-0563 FEDERAL POLICIES, PACIFIC NORTHWEST, OLD GROWTH FORESTS, TIMBER INDUSTRY, ENDANGERED SPECIES, LOGGING, ENVIRONMENTAL POLICY, NORTHWEST SPOTTED OWL

93/94-0256 FEDERAL RANGELANDS, OVERGRAZING, LIVESTOCK FORAGING, ENVIRONMENTAL CONSERVATION, LAND MANAGEMENT PRACTICES, PUBLIC LANDS

93/94-2420 FEDERAL REGULATIONS/FOOD, FOOD SAFETY, ADDITIVES/FOOD, FOOD AND DRUG ADMINISTRATION, QUALITY/FOOD

93/94-2462 FEDERATION EQUESTRE INTERNATIONAL, HORSES/EQUESTRIAN EVENTS, OLYMPIC SUMMER GAMES/1996, ENDURANCE/HORSES, DEHYDRATION, HEAT STRESS, VETERINARY MEDICINE

93/94-2698 FEE-FOR-SERVICE (FFS), INDEPENDENT PRACTICE ASSOCIATION, HEALTH CARE REFORM, PHYSICIANS, HMOS, PATIENT CARE, HEALTH MAINTENANCE ORGANIZATIONS

93/94-2606 FEE-FOR-SERVICE (FFS) HEALTH CARE, SYMPTOMATIC IMPROVEMENT, HEALTH CARE, HMOS, MEDICARE PATIENTS, HEALTH MAINTENANCE ORGANIZATIONS

93/94-0898 FEE-FOR-SERVICE CONTRACT, ENTREPRENEUR, ENERGY AUDITING, CALIFORNIA CONSERVATION CORPS

93/94-0820 FEEDBACK LOOPS, RUNAWAY BRAIN EVOLUTION, CULTURE DEVELOPMENT, HUMAN DEVELOPMENT, EVOLUTION

93/94-0031 FEEDBACK MANAGEMENT, CONTROL-SYSTEMS THEORY, ECOSYSTEM MANAGEMENT, KRILL, ANTARCTIC KRILL, EUPHAUSIA SUPERBA, MARINE RESOURCE CONSERVATION

93/94-1588 FEEDING BEHAVIOR/NEURAL SYSTEMS, CARNIVORES, EVOLUTION, OPTIC TECTUM, SUPERIOR COLLICULUS, NEURAL ANATOMY, ANIMAL BEHVAIOR, TECTOSPINAL TRACT, PREDATORY BEHAVIOR

93/94-0233 FEEDING ECOLOGY-FINCHES, FINCHES, BIRDS, EVOLUTIONARY ECOLOGY, NATURAL SELECTION, GEOSPIZA FORTIS, GALAPAGOS ISLANDS

93/94-0956 FEEDING HABITS/SQUIRRELS, TASSEL-EARED SQUIRRELS, APERT'S SQUIRREL, PONDEROSA PINES, ANIMAL BEHAVIOR, SQUIRRELS

93/94-2276 FEEDING METHODS, BREAST FEEDING, PEDIATRICS, LOW BIRTH WEIGH, INFANTS

93/94-0939 FEEDING STRATEGIES/SPIDERS, ANIMAL BEHAVIOR, CAMOUFLAGE, CRAB SPIDERS, MISUMENOIDES FORMOSIPES, SPIDERS

93/94-1626 FEEL-GOOD FACTOR, SCIENTIFIC CLAIMS, HUMAN TESTING/COSMETICS, LABORATORY TESTING, ADVERTISING, MAKE-UP, CUSTOMER PSYCHOLOGY, COSMETICS INDUSTRY, PRODUCT TESTING/COSMETICS

93/94-0788 FELBAMATE, GRAND MAL SEIZURES, LENNOX-GASTAUT SYNDROME, EPILEPSY, BRAIN SIGNALS, DILANTIN

93/94-1371 FELBAMATE, LENNOX-GASTAUT SYNDROME, FOOD AND DRUG ADMINISTRATION (FDA), EPILEPSY, SEIZURES, ANTI-EPILEPTIC DRUGS, FELBATOL

93/94-1371 FELBATOL, FELBAMATE, LENNOX-GASTAUT SYNDROME, FOOD AND DRUG ADMINISTRATION (FDA), EPILEPSY, SEIZURES, ANTI-EPILEPTIC DRUGS

93/94-2487 FELIDAE, NIMRAVIDS, PREDATORS, EVOLUTION/ANIMALS, TIGERS/SABER-TOOTH, EXTINCTION, PALEONTOLOGY, SABER-TOOTHED CARNIVORES, ITERATIVE EVOLUTION

93/94-2486 FELIFORMIA, FOOD DIGESTION, TEETH/CARNIVORES, MOUTH STRUCTURE, DOGS, CATS, PALEONTOLOGY, MAMMALS, CARNIVORA, CARNASSIALS, CANIFORMIA

93/94-0061 FELINE BRAIN NEURONS, VISUAL PATHWAY, RETINAL GANGLIONS, CATS, EVOLUTION, DOMESTIC CAT, SPANISH WILDCAT

93/94-0619 FELINE INTOXICANTS, VALERIANA OFFICINALIS, PLANTS, CHEMICAL DEFENSES, ACTINIDIA, HORTICULTURE, NEPETA CATARIA, NEPETALACTONE, CATNIP RESPONSE, CAT/SCENT GLANDS

93/94-0032 FELIS SPECIES, EVOLUTION/CATS, DOMESTICATED CATS, EMBRYONIC DEVELOPMENT/CATS, CATS, BRAIN SIZE

93/94-1176 FEMALE CAREER OPPORTUNITIES, WOMEN/SCIENCE, GENDER BIAS/SCHOOLS, NATIONAL SCIENCE FOUNDATION (NSF), SCIENTIFIC CAREERS, DOCTORATES/SCIENCE

Keyword Index

93/94-0636 FEMALE CHOICE, REPRODUCTIVE BEHAVIOR, MOTHS, SPERM PACKAGE, ALKALOIDS, UTETHEISA ORNATRIX, INSECTS

93/94-2589 FEMALE CONDOM, BARRIER METHODS, SEXUALLY TRANSMITTED DISEASES, FAMILY PLANNING, CONTRACEPTIVE METHODS, CONTRACEPTIVE EFFICACY

93/94-0507 FEMALE EVOLUTION, MEDICAL PRACTICE, EVOLUTIONARY MEDICINE, FEMALE HEALTH CARE, REPRODUCTIVE BIOLOGY

93/94-0507 FEMALE HEALTH CARE, REPRODUCTIVE BIOLOGY, FEMALE EVOLUTION, MEDICAL PRACTICE, EVOLUTIONARY MEDICINE

93/94-1000 FEMALE HOMOSEXUALITY, HERITABLE SEXUAL ORIENTATIONS, GENETIC BASIS/LESBIANISM, TWIN STUDIES, HOMOSEXUALITY/HERITABILITY, LESBIANISM

93/94-2008 FEMALE SMOKING, TOBACCO ADVERTISING, NATIONAL HEALTH INTERVIEW SURVEYS, ADOLESCENT HEALTH, CIGARETTE SMOKING, SMOKING INITIATION

93/94-0222 FEMALES, IDENTICAL TWINS, HERITABILITY ESTIMATE, HOMOSEXUALITY, GENETICS, SEXUAL PREFERENCE

93/94-1788 FEMTOSECOND FIELD EMISSION CAMERA, PHYSICS, CAMERAS/MOLECULAR, MOLECULAR MOTION, TECHNOLOGY

93/94-1160 FENCING, EUTROPHICATION, HABITAT CONSERVATION, SITES OF SPECIAL SCIENTIFIC INTEREST, CAIRNGORMS, RED DEER

93/94-2164 FENESTRAE/VOMERONASAL, SNAKES, EVOLUTION, REPTILES, FORKED TONGUE, PHEROMONE TRAILS, CHEMORECEPTION, VOMERONASAL ORGANS (VNO)

93/94-2675 FENS, WETLANDS, SWAMPS, PLANT BIOLOGY, PEATLAND, SPHAGNUM MOSS, CEDAR SWAMP

93/94-1560 FERAL CATS, WILDLIFE CONSERVATION, AUSTRALIA, EARTH SANCTUARIES, ENVIRONMENTAL INVESTMENTS, ENDANGERED SPECIES

93/94-2511 FERRITIN, IRON BUILDUP, FREE RADICALS, HEMOCHROMATOSIS, DIETARY IRON, CANCER RISK, HEMOGLOBIN

93/94-2417 FERTILE CRESCENT, CROP DOMESTICATION, METALLURGY, AFRICA, EURASIA, EVOLUTIONARY BIOLOGY, AGRICULTURE

93/94-1065 FERTILITY, FAMILY PLANNING, CONTRACEPTION, AGE/FIRST INTERCOURSE, MARRIAGE, ZAMBIA, BIRTH RATES

93/94-1408 FERTILITY, HUMAN CLONES, EMBRYO SPLITTING, TWINNING, ETHICS, CLONED EMBRYOS, IN VITRO FERTILIZATION

93/94-1731 FERTILITY, INFERTILITY, FAMILY PLANNING, REPRODUCTIVE HEALTH, CAFFEINE CONSUMPTION, CONCEPTION RATE

93/94-0723 FERTILITY, MATERNAL DEATH, CHILDBIRTH, EVOLUTION/HUMAN, EVOLUTIONARY BIOLOGY, MENOPAUSE, NATURAL SELECTION

93/94-2001 FERTILITY, NONMARITAL BIRTHS, HEALTH STATISTICS, ETHNIC GROUPS, LOW BIRTHWEIGHT BABIES, PUBLIC HEALTH, BIRTHRATE

93/94-0121 FERTILITY, ORAL CONTRACEPTIVES, WOMEN'S HEALTH, OVARIAN CANCER, OVULATION, CANCER RISKS

93/94-0404 FERTILITY, REPRODUCTIVE SYSTEM/MALE, TESTES, SPERM CELLS, SEMEN QUALITY, MALE SEX ORGANS

93/94-0194 FERTILITY BARRIERS, FAMILY PLANNING, CONTRACEPTIVE METHODS, BIRTH CONTROL DEVICES, NORPLANT

93/94-1421 FERTILITY IMPAIRMENT, ECTOPIC PREGNANCIES, SEXUALLY TRANSMITTED DISEASES, GYNECOLOGIC PROCEDURES, GENITAL TRACT INFECTIONS, PELVIC INFLAMMATORY DISEASE (PID)

93/94-2200 FERTILITY PROBLEMS, PREGNANCY, PELVIC INFLAMMATORY DISEASE, ECTOPIC PREGNANCY, CHLAMYDIA, GONORRHEA

93/94-1389 FERTILITY RATE, JAPANESE NATIONAL FERTILITY SURVEY, FAMILY PLANNING, ABORTION, CONTRACEPTIVE USE

93/94-2111 FERTILITY RATE/U.S., POPULATION DECLINE, DEMOGRAPHY, REPRODUCTION RATE, SOCIAL CHANGES, AGE STRUCTURE

93/94-1216 FERTILITY/PLANTS, PLANT BIOCHEMISTRY, MALE STERILITY/PLANTS, FLAVONOIDS, KAEMPFERAL, MAIZE

93/94-2279 FERTILITY/U.S.WOMEN, FAMILY PLANNING, NATIONAL CENTER FOR HEALTH STATISTIC, LOW BIRTHWEIGHT BABIES, BIRTHRATE, PRENATAL CARE

93/94-2466 FERTILIZATION, ACROCHORDUS JAVANICUS, SEXUAL SELECTION, REPRODUCTION, SPERM STORAGE

93/94-2154 FERTILIZATION, GAMETES, FLOWERING PLANTS, IN VITRO FERTILIZATION, FUSION, MAIZE

93/94-0886 FERTILIZATION, SPERM, EGG, XENOPUS LAEVIS, ADENOSINE TRIPHOSPHATE, SODIUM IONS

93/94-2661 FERTILIZATION EFFECT, TROPICAL FOREST, BIODIVERSITY, TREE GROWTH ACCELERATION, TROPICAL RAINFORESTS, CARBON DIOXIDE LEVEL INCREASES, PHOTOSYNTHESIS, ENVIRONMENT, PLANT PHYSIOLOGY

93/94-1828 FERTILIZER, HORTICULTURE, HEATHERS, EVERGREEN PLANTS, HARDINESS ZONE, PLANT PRUNING

93/94-0305 FESTUCA ARUNDINACEA, PLANT-FUNGUS SYMBIOSIS, ACREMONIUM COENOPHIALUM, LIVESTOCK INDUSTRY, GRAZING, ENDOPHYTES/LIVESTOCK PROBLEMS, TALL FESQUE

93/94-1404 FETAL ABNORMALITIES, HEMOFILTRATION, NITRIC OXIDE, ULTRASOUND, SURGERY/FETAL, OBSTETRICS, FETAL HEALTH

93/94-2005 FETAL ALCOHOL SYNDROME (FAS), BIRTH DEFECTS, MENTAL RETARDATION, BEHAVIORAL RISK FACTORS, PUBLIC HEALTH, DRINKING PATTERNS, ALASKA, ALCOHOL CONSUMPTION

93/94-2019 FETAL DEATH, BIRTH RATES, CONTRACEPTION, AMISH/OLD ORDER, PERINATOLOGY

93/94-0218 FETAL DEATH, NEONATAL DEATH, FAMILY PLANNING, LOW BIRTH WEIGHT INFANTS, PRETERM DELIVERY, INFANT HEALTH

93/94-2023 FETAL DEATH, NEONATAL MORBIDITY, PREGNANCY, ABORTION/INDUCED, ULTRASOUND SCREENING, RADIUS STUDY GROUP

93/94-2290 FETAL DEVELOPMENT, CIGARETTE SMOKING, SMOKE EXPOSURE, SMALL FOR GESTATIONAL AGE (SGA), BIRTH WEIGHT

93/94-1113 FETAL DEVELOPMENT, DRUG ABUSE, PRENATAL SUBSTANCE EXPOSURE, SUBSTANCE ABUSE, PUBLIC HEALTH, TOBACCO, ALCOHOL, URINE SCREENING

93/94-2011 FETAL DEVELOPMENT, NICOTINE, SMOKING STUDY, CIGARETTE SMOKING, MATERNAL SMOKING, COCAINE USE, TERATOGENS

93/94-0211 FETAL DISORDERS/SCREENING, GENETIC DEFECTS, PREGNANCY, PRENATAL DIAGNOSIS, AMNIOCENTESIS, CHORIONIC-VILLUS SAMPLING, PERCUTANOUS UMBILICAL BLOOD SAMPLING, ULTRASONOGRAPHY

93/94-0213 FETAL DISTRESS, INTRAUTERINE GROWTH RETARDATION, FETAL GROWTH RETARDATION, OBSTETRICS, DIAGNOSTIC TESTS, BLOOD CHEMISTRY

93/94-2631 FETAL EGGS, INFERTILITY TREATMENTS, EMBRYOLOGICAL RESEARCH, FETAL TISSUE, REPRODUCTIVE LAW, HUMAN FERTILIZATION AND EMBRYOLOGY

93/94-2010 FETAL EXPOSURE/SMOKING, NICOTINE, CONTININE, CIGARETTES, PERINATAL RISKS, MATERNAL SMOKING, SMOKING STUDIES, PUBLIC HEALTH

93/94-1718 FETAL GENES, PREGNANCY, GENETICS, NATURAL SELECTION, TROPHOBLAST, PLACENTAL HORMONES, PREECLAMPSIA, MATERNAL GENES

93/94-0516 FETAL GROWTH, BIRTH WEIGHT, OBSTETRICS, PREGNANCY, MATERNAL EXERCISE, PHYSICAL FITNESS

93/94-0514 FETAL GROWTH, PERINATAL MORTALITY, OBSTETRICS, SMOKING, INFANT BIRTH WEIGHT, PREMATURE INFANTS

93/94-0485 FETAL GROWTH, PREGNANT WOMEN, CHINA, PATERNAL SMOKING EFFECTS, SMOKING, LOW BIRTH WEIGHT, ENVIRONMENTAL SMOKE EXPOSURE, TOBACCO

93/94-1420 FETAL GROWTH RETARDATION, HIGH-RISK PREGNANCIES, PRENATAL WEIGHT GAINS, OBSTETRICS

93/94-0213 FETAL GROWTH RETARDATION, OBSTETRICS, DIAGNOSTIC TESTS, BLOOD CHEMISTRY, FETAL DISTRESS, INTRAUTERINE GROWTH RETARDATION

93/94-2201 FETAL GROWTH RETARDATION, PRENATAL WEIGHT GAIN, PREGNANCY/WEIGHT GAIN, WEIGHT GAIN/MATERNAL, WOMEN'S HEALTH

93/94-1404 FETAL HEALTH, FETAL ABNORMALITIES, HEMOFILTRATION, NITRIC OXIDE, ULTRASOUND, SURGERY/FETAL, OBSTETRICS

93/94-0117 FETAL HEMOGLOBIN RESPONSE, SICKLE CELL DISEASE, HYDROXYUREA, BLOOD DISEASES, HEMOGLOBIN, ERYTHROPOIETIN

93/94-0219 FETAL LIMB ABNORMALITIES, OBSTETRICS, PRENATAL TESTING, CHORIONIC VILLUS SAMPLING (CVS), AMNIOCENTESIS

93/94-2285 FETAL LOSS, MISCARRIAGE, SPONTANEOUS ABORTION, CAFFEINE, COFFEE, TEA, PREGNANCY

93/94-1199 FETAL MORBIDITY, ASPIRIN THERAPY, PREGNANCY, PREECLAMPSIA, VASOSPASM, COAGULATION ABNORMALITIES

93/94-1770 FETAL PROTECTION POLICIES, OCCUPATIONAL HAZARDS, HUMAN REPRODUCTION, INDUSTRIAL CHEMICALS, SEX DISCRIMINATION

93/94-0487 FETAL RISKS, MATERNAL SMOKING, CESSATION INTERVENTIONS, PREVENTIVE CARE, SMOKING CESSATION, PREGNANCY

93/94-1422 FETAL THROMBOCYTOPENIA, MATERNAL THROMBOCYTOPENIA, BLOOD PLATELETS, UMBILICAL CORD, MEDICINE, NEONATAL DISEASES, THROMBOCYTOPENIA

93/94-2631 FETAL TISSUE, REPRODUCTIVE LAW, HUMAN FERTILIZATION AND EMBRYOLOGY, FETAL EGGS, INFERTILITY TREATMENTS, EMBRYOLOGICAL RESEARCH

93/94-0302 FETAL TISSUE, TRANSPLANTS/FETAL TISSUE, ETHICS/FETAL TISSUE, GRAFTING, STEM CELLS, EMBRYONIC CELLS

93/94-1327 FETAL TISSUE STUDIES, MEDICAL RESEARCH, RESEARCH GRANTS, PARKINSON'S DISEASE, TISSUE TRANSPLANTS

93/94-0392 FETAL TISSUE TRANSPLANTATION, NERVE CELL DEATH, DISEASE DESCRIPTION/PD, PARKINSON'S DISEASE (PD), DOPAMINE, SUBSTANTIA NIGRA CELLS, LEVODOPA

93/94-2260 FEVER, DYSPNEA, TACHYPNEA, HYPOTENSION, INFECTIOUS DISEASES, HANTAVIRUS, RESPIRATORY ILLNESS

93/94-2275 FEVER, TUMOR INFILTRATING LYMPHOCYTES, CANCER, ONCOLOGY, KIDNEY CANCER, INTERLEUKIN-2

93/94-1358 FEVER MANAGEMENT/INFANTS, INFANTS/FEVER, OUTPATIENT CARE, HOSPITAL ADMISSION, ANTIBIOTICS, PEDIATRICS, NEWBORNS/FEVER

93/94-1701 FIBER, VITAMIN D., EDUCATION, BIOPSY, FIBROCYSTIC BREAST DISEASE (FBD), NUTRITION, CARBOHYDRATE

93/94-1608 FIBER SUPPLEMENTATION, DIET, BOWEL DISORDERS, GASTROENTEROLOGY, IRRITABLE BOWEL SYNDROME, ABDOMINAL PAIN, PLACEBO EFFECT

93/94-1989 FIBER/DIETARY, BLOOD PRESSURE, CALCIUM, CATIONS, MAGNESIUM, POTASSIUM, SODIUM

93/94-1732 FIBRINOGEN, BLOOD COAGULATION FACTORS, CARDIOVASCULAR DISEASE, CARDIA STUDY, PLASMA FIBRINOGEN CORRELATES, ATHEROSCLEROTIC DISEASE

93/94-2534 FIBRINOGEN, CHOLESTEROL, DISEASE PREVENTION, NUTRITION, CARDIOVASCULAR DISEASE, HEART ATTACKS, HEART DISEASE

93/94-1604 FIBRINOLYSIS, COMPLEMENT, DIVING, DECOMPRESSION ILLNESS, NITROGEN, ISCHEMIA, NERVE COMPRESSION

93/94-1701 FIBROCYSTIC BREAST DISEASE (FBD), NUTRITION, CARBOHYDRATE, FIBER, VITAMIN D., EDUCATION, BIOPSY

93/94-0689 FIBROFATTY PLAQUES, ANGINA, REST PAIN, CORONARY ARTERY BYPASS GRAFT (CABG), CORONARY THROMBOSIS, PLAQUE COMPONENTS, HEART ATTACKS, ATHEROSCLEROSIS, FATTY STREAKS

93/94-1284 FIBROIDS, HYSTERECTOMY, DRUG TREATMENT/FIBROIDS, GONADOTROPIN RELEASING HORMONE(GnRH), TREATMENT OPTIONS/UTERINE FIBROIDS, GYNECOLOGY, UTERUS/FIBROIDS

93/94-0049 FIBROIN, SPIDERS, CATERPILLARS, BIRD NESTS, NEST MATERIALS, SILK

93/94-2702 FIBROMYALGIA, VETERANS, PERSIAN GULF/VETERANS, HEALTH COMPLAINTS, MULTIPLE CHEMICAL SENSITIVITY (MCS), CHRONIC FATIGUE SYNDROME, CHEMICAL/BIOLOGICAL WARFARE

93/94-0376 FIBROPROLIFERATIVE RESPONSE, ATHEROSCLEROSIS, LESIONS, INFLAMMATORY RESPONSE, RESTENOSIS, GROWTH-REGULATORY MOLECULES (G-RM), ARTERY OCCLUSION, G-RM ANTAGONISTS

93/94-2600 FIBROSARCOMA, HISTAMINE RECEPTORS, CANCER, DPPE, ANTIHISTAMINES/CANCER GROWTH, ANTIDEPRESSANTS/CANCER GROWTH, MELANOMA

93/94-0423 FIBROSIS, LUNG DISEASE, LIVER DISEASE, TRANSFORMING GROWTH FACTOR BETA, PREDICTIVE TESTS, BONE MARROW TRANSPLANTATION, CHEMOTHERAPY

93/94-0604 FIELD GUIDES, BIRDS/EUROPE, FEATHERS, MIGRATION, IDENTIFICATION TECHNIQUES/BIRDS, ANIMAL BEHAVIOR

93/94-1515 FIELD GUIDES, WHALES, PORPOISES, SEALS, NORTH ATLANTIC COAST, CETACEA, ODONTOCETI, MYSTICETI, ANIMAL BEHAVIOR

93/94-1254 FIELD RESEARCH TECHNIQUES, BIOMARKERS, CONTAMINATION, STARLINGS, ANIMAL MODELS, STURNUS VULGARIS, ENVIRONMENTAL CONTAMINATION, PORPHYRIN PATTERNS

93/94-1473 FIELD STRENGTH, POLARITY/EARTH, MAGNETIC FIELD REVERSAL, EARTH/MAGNETIC REVERSAL, GALAPAGOS, DEEP SEA SEDIMENTS

93/94-2465 FIELD VOLE, SPECIES REINTRODUCTION, EXTINCT SPECIES, PINE MARTEN, GAMEKEEPERS, HABITAT LOSS

93/94-0145 FIG WASPS, NEMATODES, PARASITE TRANSMISSION, VIRULENCE, NATURAL SELECTION

93/94-0678 FIGHT INJURIES, BODY INJURIES, SOLAR PLEXUS, CAULIFLOWER EAR, GROIN INJURY, PHRENIC NERVE, INJURIES/BOXING, DIAPHAGM INJURIES

93/94-0027 FIJI, REEF FLORA, SEAWEED POPULATIONS, ALGAE, CORAL REEFS, SOUTH PACIFIC

93/94-2459 FILARIA, ELEPHANTIASIS, PLANT PHYSIOLOGY, SEYCHELLES ISLANDS, NATURAL SELECTION, MOSQUITO VECTORS, NEPEHENES, PITCHER PLANTS

93/94-1041 FILARIAL WORMS, IMMUNE SYSTEM, IGG ANTIBODIES, ANTIBODIES, IMMUNOGLODULIN G (IGG), PARASITES/HUMAN RESPONSE, BLOCKING RESPONSES/ALLERGIES, ALLERGIES

93/94-1338 FILARIASIS, AQUATIC PLANTS, INLAND FISHERIES, INDIA, VECTOR-BORNE DISEASE

93/94-0954 FILTER FEEDERS, NATURAL PREDATORS, BIVALVE MOLLUSKS, MOLLUSKS, ZEBRA MUSSELS, DREISSENA POLYMORPHA, BIOFOULERS

Keyword Index

93/94-1854 FIN WHALE, PILOT WHALES, HUMPBACK WHALE, WHALES, ENDANGERED SPECIES, MARINE MAMMALS, MINKE WHALE

93/94-0903 FINANCIAL INCENTIVES/ORGAN DONATION, DONOR ORGAN SUPPLY ENHANCEMENT, NAT'L. COOPERATIVE TRANSPLANTATION, TRANSPLANTS, ORGAN TRANSPLANTATION COSTS

93/94-1488 FINANCIALLY STRESSED HOSPITALS, QUALITY/HOSPITAL SERVICES, HEALTH CARE COSTS, HEALTH CARE FINANCING, NEGLIGENT INJURY/HOSPITAL FINANCES, HOSPITAL CARE

93/94-1680 FINASTERIDE, NEW CLASS/DRUG, REDUCTASE(5-) INHIBITORS, BENIGN PROSTATIC HYPERPLASIA, BALDNESS TREATMENT, ACNE TREATMENT

93/94-0198 FINASTERIDE, UROLOGY, ALPHA-REDUCTION DEFICIENCY, PROSTATE SIZE, BENIGN PROSTATIC HYPERPLASIA

93/94-0233 FINCHES, BIRDS, EVOLUTIONARY ECOLOGY, NATURAL SELECTION, GEOSPIZA FORTIS, GALAPAGOS ISLANDS, FEEDING ECOLOGY-FINCHES

93/94-2173 FINGERLINGS, FISH STOCKING, HATCHERIES, NEW YORK STATE FISH SPECIES, DEPARTMENT OF ENVIRONMENTAL CONSERV., FISHERIES, BROODFISH

93/94-1414 FINGERPRINTING-DNA, CRIMINOLOGY, RESTRICTION ENDONUCLEASES, DNA FINGERPRINTING, FORENSIC TESTS

93/94-0203 FINGERPRINTING/GENETIC, GENETIC FINGERPRINTING, DNA PROFILING, FORENSICS, SEQUENCING/DNA

93/94-2503 FIRE ANTS, PHORIDAE, PARASITES, EXOTIC SPECIES, ANTS, PARASITIC FLIES, ENTOMOLOGY, SOLENOPSIS

93/94-2167 FIRE ANTS, SOLENOPSIS INVICTA, POLYGYNE FORMS, THELOPHANIA SOLENOPSAE, ANTS/FIRE, ARGENTINE FIRE ANT, INSECT PESTS, EXOTIC SPECIES

93/94-2455 FIRE SUPPRESSION, ENDANGERED SPECIES, PLANTS/FLOWERING, HABITAT PRESERVATION, TEXAS TRAILING PHLOX, PHLOX NIVALIS TEXENSIS

93/94-1105 FIRE USE, LAMP DESIGN, EVOLUTION, ARCHEOLOGY, PALEOLITHIC CULTURE, ICE AGE, FAT-BURNING LAMPS

93/94-2112 FIREARMS, GUNS, DRIVE-BY SHOOTINGS, PUBLIC HEALTH, VIOLENT CRIMES, WEAPONS, GANG VIOLENCE, HUMAN BEHAVIOR

93/94-2103 FIREARMS, HANDGUNS, ROBBERIES, HOMICIDE RISK, GUNS

93/94-1790 FIREBALLS/FIVE DIMENSIONAL, COSMOLOGY, KALUZA-KLEIN THEORY, BLACK HOLES, COSMIC RADIATION, UNIVERSE, ASTROPHYSICS

93/94-1957 FIREFLY ENZYMES, TUBERCULOSIS, MALARIA RESEARCH, PLASMODIUM PARASITE, INSECT ENZYMES, MYCOBACTERIUM TUBERCULOSIS, LUCIFERASE

93/94-2350 FIRES, ATMOSPHERIC CHEMISTRY, OZONE DEPLETION, METHYL BROMIDE (MeBr), BIOMASS BURNING

93/94-1804 FIRES, CALIFORNIA, WILDFIRES, EROSION CONTROL, MUDFLOWS, HYDROMULCHING, LANDSLIDES, RAVEL

93/94-2354 FIRES, METHYL BROMIDE (CH3Br), BIOMASS BURNING, OZONE DEPLETION, STRATOSPHERIC HALOGENS, ATMOSPHERIC CHEMISTRY

93/94-1754 FIRES, SOIL CONSERVATION, EROSION, GEOMORPHOLOGY, CALIFORNIA, WILDFIRES

93/94-0334 FIRST AID, JELLYFISH, STING ANTIDOTE, VINEGAR, NEMATOCYSTS, POISONOUS AUSTRALIAN JELLYFISH

93/94-0401 FIRST AID/DROWNING, DROWNING, NEAR-DROWNING/TREATMENT, WATER ACCIDENTS, SUFFOCATION/WATER

93/94-1067 FIRSTBORN INFANTS, POPULATION STUDIES, PHILIPPINES, INFANT HEALTH, TEENAGE PREGNANCY

93/94-1715 FISH, BIOMEDICINE, GENETIC ENGINEERING, GENE TRANSFER, TRANSGENIC ANIMALS, ANTIRYPSIN, KNOCK-OUT ANIMALS

93/94-2125 FISH, COMMERCIAL FISHERIES, FOOD PRODUCTION, WETLANDS, AQUACULTURE, AQUATIC ANIMALS

93/94-0968 FISH, HERRING, GRAYBACKS, ALEWIVES, SHAD, BLUEBACKS, MIGRATORY SPECIES

93/94-1261 FISH, PARASITIC WORMS, ACANTHOCEPHALUS DIRUS, CAECIDOTEA INTERMEDIUS, CREEK CHUB FISH, ANTI-PREDATOR BEHAVIOR, FOOD CHAIN

93/94-0366 FISH, SEXUAL PREFERENCE, HOMOSEXUALITY, ANIMAL BEHAVIOR, HAPLOCHROMIS BURTONI, HYPOTHALAMUS, BEHAVIORAL ADAPTATIONS, SUBORDINATE/DOMINANT BEHAVIORS, CHICHLID FISH

93/94-0674 FISH, SPAWNINGS/SALMON, RHINE RIVER, SALMON, POLLUTION CLEAN-UP, HABITAT RESTORATION, ECOLOGY

93/94-0640 FISH AND WILDLIFE SERVICE (FWS), WHOOPING CRANES, ENDANGERED SPECIES, CAPTIVE-REARED BIRDS, WILDLIFE CONSERVATION

93/94-1250 FISH AND WILDLIFE SERVICE (FWS), WOLVES, ENDANGERED SPECIES, WILDLIFE CONSERVATION, YELLOWSTONE NATIONAL PARK, SPECIES REINTRODUCTION

93/94-1187 FISH CONSUMPTION, JAPAN, DIET, SEAFOOD CONSUMPTION, LIFE EXPECTANCY, CHOLESTEROL, TAURINE, OMEGA-3, CARDIOPROTECTIVE SUBSTANCES

93/94-2085 FISH CONTAMINATION, ORGANOCHLORINES (OCs), LAKE BAIKAL, WATER POLLUTION, ENVIRONMENTAL CONSERVATION, CHLORDANES, MARINE BIOLOGY, SEALS

93/94-2380 FISH CONTAMINATION, TOXIC WASTE, OCEAN POLLUTION, SEAFOOD CONTAMINATION, TRACE METALS, MASSACHUSETTS BAY, RADIOACTIVE WASTE, WASTE DISPOSAL

93/94-1859 FISH DISEASES, M74, GYRODACTYLUS, WATER POLLUTION, BALTIC SALMON, PARASITES, SALMON

93/94-1203 FISH EATERS, SEAFOOD HOT LINE, FOOD AND DRUG ADMINISTRATION (FDA), SAFETY CONCERNS/SEAFOOD, NUTRITION

93/94-2160 FISH FARMING, ECOLOGY, ECOSYSTEMS, ENVIRONMENT, SUSTAINABLE DEVELOPMENT, AQUACULTURE, SALMON, BACTERIAL EPIDEMICS/FISH

93/94-2165 FISH FARMS, GENETIC INTROGRESSION, SELECTIVE BREEDING PROGRAMS, AQUACULTURE, SALMON, ESCAPES/FISH FARMS, WILD POPULATIONS, ATLANTIC SALMON

93/94-1880 FISH INTERSEXUALITY, MOSQUITOFISH, GAMBUSIA AFFINIS, KRAFT-MILL EFFLUENT (KME), ENVIRONMENTAL CONTAMINATION, MASCULINIZATION, WASTE DISPOSAL, AQUATIC ECOSYSTEMS

93/94-1302 FISH OIL, SKIN DISORDERS, EICOSAPENTAENOIC ACID, DOCOSAHEXAENOIC ACID, CORN OIL, PSORIASIS, DIETARY SUPPLEMENTATION, N-3 FATTY ACIDS

93/94-1572 FISH POPULATION DECLINE FACTORS, NEW YORK STATE FISH SPECIES, ENDANGERED FISH SPECIES, THREATENED FISH SPECIES, SPECIES CONSERVATION, SILTATION

93/94-2174 FISH POPULATIONS, INTERNATIONAL FISHING AGREEMENTS, AQUACULTURE, COMMERCIAL FISHING, FISHING INDUSTRY, MARINE BIOLOGY

93/94-1870 FISH POPULATIONS, MARINE BIODIVERSITY, INVERTEBRATE EXTINCTIONS, PLANKTONIC LARVAE, ATLANTIC EELGRASS LIMPET

93/94-2184 FISH RELEASE, BARBLESS FISH HOOKS, ARTIFICIAL LURES, WILDLIFE CONSERVATION, SPORT FISHING, FISHING TACKLE

93/94-1869 FISH REPRODUCTION, PROPAGULES, RECRUITMENT LIMITATION HYPOTHESIS, COLONIZATION RATE, CORAL REEFS, MARINE SCIENCE

93/94-0651 FISH REPRODUCTION, SEXUALITY-FISH, POECILIA FORMOSA, UNISEXUALITY, PSEUDOMALE FISH

93/94-2173 FISH STOCKING, HATCHERIES, NEW YORK STATE FISH SPECIES, DEPARTMENT OF ENVIRONMENTAL CONSERV., FISHERIES, BROODFISH, FINGERLINGS

93/94-0562 FISH TAXA, VERTEBRATES, DEVONIAN PERIOD, MICROFOSSILS, PANGEA, THELODONTS, OIL RESERVES, PALEONTOLOGY

93/94-2461 FISH TEETH, OCEANIC CRUST, VOLCANIC ACTIVITY, GEOLOGY, SEAWATER CHEMISTRY, SEAFLOOR SPREADING, STRONTIUM

93/94-2156 FISH-LUMINESCENT, LIGHT-PRODUCING BACTERIA, PHYLOGENETIC TREES, SYMBIOTIC RELATIONSHIPS, BIOLUMINESCENT BACTERIA, FLASHLIGHT FISH, ANGLERFISH

93/94-1586 FISH/FLOUNDER, PLEURONECTES AMERICANUS, WATER POLLUTION, WINTER FLOUNDER, BIOINDICATORS, EAST COAST/POLLUTION, POLLUTION INDICATORS/FLOUNDER, LIVER LESIONS

93/94-2173 FISHERIES, BROODFISH, FINGERLINGS, FISH STOCKING, HATCHERIES, NEW YORK STATE FISH SPECIES, DEPARTMENT OF ENVIRONMENTAL CONSERV.

93/94-2044 FISHERIES, EICHHORNIA CRASSIPES, ENVIRONMENTAL MANAGEMENT, VOODOO, RELIGION, ECOLOGICAL PRESERVATION, RICE PRODUCTION

93/94-2385 FISHERIES CONTAMINATION, WASTE DISPOSAL, SUBMARINES, NUCLEAR CONTAMINATION, SUBMARINE DUMPING GROUNDS, PLUTONIUM CORROSION, HAFNIUM CORROSION

93/94-0642 FISHERIES MANAGEMENT, ENVIRONMENTAL CONSERVATION, NEW YORK FISH, HERRING, ALEWIVES, SHAD, SPORT FISHING

93/94-1559 FISHES, MARINE SYMBIOSIS, LIGHT-ORGAN-BEARING FISH, ANGLERFISHES, FLASHLIGHT FISHES, BIOLUMINESCENT MARINE BACTERIA, PHYLOGENETIC TREES

93/94-2469 FISHING, MACKEREL, ECUADOR, COMMERCIAL FISHING, ECUADORIAN MACKEREL, SCOMBER JAPONICUS, MARINE BIOLOGY, EL NINO

93/94-2191 FISHING INDUSTRY, ANIMAL BEHAVIOR, SPECIES PRESERVATION, CONSERVATION, GROUPERS

93/94-2194 FISHING INDUSTRY, ATLANTIC STURGEON, CAVIAR, HUDSON RIVER FISHERY, STURGEON

93/94-2429 FISHING INDUSTRY, ENVIRONMENT, SOUTHERN OCEAN, BIOMASS, ANTARCTIC ECOSYSTEM, OCEAN STUDIES, KRILL

93/94-0244 FISHING INDUSTRY, ENVIRONMENTAL CLEANUP, WATER POLLUTION, PERSIAN GULF, OIL SPILLS

93/94-2490 FISHING INDUSTRY, GILL NETS, ENDANGERED SPECIES, OLIVE RIDLEY TURTLE, TURTLES, ORISSA, INDIA

93/94-2464 FISHING INDUSTRY, INDIA, ARRIBADA, GILL NETS, TURTLES, THREATENED SPECIES, OLIVE RIDLEY SEA TURTLE

93/94-2174 FISHING INDUSTRY, MARINE BIOLOGY, FISH POPULATIONS, INTERNATIONAL FISHING AGREEMENTS, AQUACULTURE, COMMERCIAL FISHING

93/94-2723 FISHING INDUSTRY, NAVY, SURVEILLANCE SYSTEMS, DRIFTNET FISHING, ENVIRONMENTAL PROTECTION, MARINE MAMMAL PROTECTION

93/94-0952 FISHING INDUSTRY, WILDLIFE CONSERVATION, SEA LIONS, ZALOPHUS CALIFORNIANUS, EL NINO EFFECTS, MARINE MAMMAL PROTECTION ACT, SALMON CATCHES, SHOOTING/SEA LIONS

93/94-2057 FISHING LIMITS, AQUATIC ECOSYSTEMS, OREGON, RECOVERY PROGRAMS, ENVIRONMENT, DESCHUTES RIVER, BASALT, DESERTS

93/94-1551 FISHING PRACTICES, OCEANOGRAPHY, SHARKS, LONGLINE FISHING, BAHAMAS, SCUBA DIVING

93/94-1566 FISHING QUOTAS, INTERNATIONAL JOINT VENTURES, SEA OF OKHOTSK, ENDANGERED SPECIES, RUSSIA, POLLACK

93/94-2184 FISHING TACKLE, FISH RELEASE, BARBLESS FISH HOOKS, ARTIFICIAL LURES, WILDLIFE CONSERVATION, SPORT FISHING

93/94-1569 FISHING/COMMERCIAL, MARINE LIFE, LONG-LINE FISHING, BAHAMIAN TOURISM, SEA ECOSYSTEMS, BILLFISH, SHARK DIVES

93/94-2014 FISSION YEAST, RUML+ GENE, CELL CYCLE, MICROBIOLOGY, EUKARYOTIC CELLS, S-PHASE, MITOSIS

93/94-1202 FITNESS, COOLING MECHANISMS, SWEATING, PHYSIOLOGY/HEAT LOSS, ENVIRONMENTAL INFLUENCES/HEAT LOSS, HEAT GAIN, DIVING/HOT WEATHER

93/94-1908 FLASHBACKS, INSOMNIA, VIETNAM COMBAT, POSTTRAUMATIC STRESS, HEREDITY, TWIN STUDIES, ENVIRONMENT

93/94-2156 FLASHLIGHT FISH, ANGLERFISH, FISH-LUMINESCENT, LIGHT-PRODUCING BACTERIA, PHYLOGENETIC TREES, SYMBIOTIC RELATIONSHIPS, BIOLUMINESCENT BACTERIA

93/94-0348 FLASHLIGHT FISHES, ANGLERFISHES, CERATIOIDS, ANOMALOPIDS, ICHTHYOLOGY, PHYLOGENETIC ANALYSIS, BIOLUMINESCENT SYMBIONTS

93/94-1559 FLASHLIGHT FISHES, BIOLUMINESCENT MARINE BACTERIA, PHYLOGENETIC TREES, FISHES, MARINE SYMBIOSIS, LIGHT-ORGAN-BEARING FISH, ANGLERFISHES

93/94-2051 FLASHOVER, MOUTH-TO-MOUTH RESUSCITATION, RESPIRATORY FAILURE, ELECTRICAL CURRENT, LIGHTNING SIMULATORS, CEREBRAL SPINAL FLUID, BRAINSTEM

93/94-1493 FLAVONOIDS, FOOD CHEMICALS, ANTIOXIDANTS, DIETARY AGENTS/LDL, TEA, LOW-DENSITY LIPOPROTEIN CHOLESTEROL, LDL, HEART DISEASE

93/94-1216 FLAVONOIDS, KAEMPFERAL, MAIZE, FERTILITY/PLANTS, PLANT BIOCHEMISTRY, MALE STERILITY/PLANTS

93/94-0570 FLAVOR, AROMATIC FOOD COMPONENTS, CHEMISTRY/CHOCOLATE, TASTE, WINE AROMAS, SMELL, SENSORY INPUT

93/94-1038 FLEAS, DOMESTIC CAT INFECTIONS, INFECTIOUS DISEASES, CAT SCRATCH DISEASE, PEDIATRICS, ROCHALIMAEA HENSELAE

93/94-1553 FLEAS, PARASITES, CAT FLEAS, CTENOCEPHALIDES FELIS, PUBLIC HEALTH

93/94-2478 FLIES/HEARING, ANIMAL BEHAVIOR, CRICKETS, PARASITES, TACHINID FLIES, MATING CALLS, INSECTS

93/94-0817 FLIGHT/VORTICES, FLUID BEHAVIOR, THERMAL VORTICES, SUSPENSION FEEDING, BIRD GLIDING, BIOCONVECTION, VORTICES/NATURE

93/94-0551 FLOCCULATION, EXXON VALDEZ, CLEANUP TECHNIQUES, OIL BREAKDOWN, SEAWATER/OIL, ALASKA

93/94-1145 FLOOD CONTROL, CHANNELIZATION/RIVERS, RESTORATION/RIVERS, RIVERINE ECOSYSTEMS, LOS ANGELES RIVER

93/94-2686 FLOOD DAMAGE, NATURAL DISASTERS, PUBLIC SAFETY, FOOD AND DRUG ADMINISTRATION (FDA), CONSUMER PRODUCT SAFETY, EARTHQUAKE DAMAGE

93/94-2688 FLOOD EFFECTS/WILDLIFE, LEVEES, MISSISSIPPI RIVER, FLOOD PLAINS, TOXIC CHEMICALS, LAND MANAGEMENT, MIDWEST FLOODS/1993

93/94-2688 FLOOD PLAINS, TOXIC CHEMICALS, LAND MANAGEMENT, MIDWEST FLOODS/1993, FLOOD EFFECTS/WILDLIFE, LEVEES, MISSISSIPPI RIVER

93/94-1436 FLOOD PROTECTION POLICIES, AMERICAN RIVERS, FLOODPLAINS, LEVEES, MISSISSIPPI RIVER, RIVER BASIN HYDROLOGY, WETLANDS CONSERVATION

93/94-1851 FLOOD STRESS, HORTICULTURE, TREES, DENDROLOGY, URBAN PLANNING, DROUGHT STRESS

Keyword Index

93/94-0255 FLOODING, CONSERVATION AUTHORITY (CA), DEVELOPMENT/SHORELINES, SHORELINE DEVELOPMENT REGULATIONS, GREAT LAKES SHORELINE, WATERFRONT EROSION

93/94-0929 FLOODING/AMAZON RAINFOREST, AMAZON RAINFOREST, BIOLOGICAL DIVERSITY, RIVER CHEMISTRY, SPECIATION, RAINFOREST DESTRUCTION

93/94-1436 FLOODPLAINS, LEVEES, MISSISSIPPI RIVER, RIVER BASIN HYDROLOGY, WETLANDS CONSERVATION, FLOOD PROTECTION POLICIES, AMERICAN RIVERS

93/94-1164 FLOODPLAINS RESTORATION, HABITAT PROTECTION, RESTORATION PROJECTS/RIVERS, FLOODS, RIVER MANAGEMENT SYSTEMS

93/94-1786 FLOODS, CLIMATE CHANGE, EL NINO, METEOROLOGY, WEATHER FORECASTING, GLOBAL CIRCULATION MODELS, DROUGHT

93/94-0527 FLOODS, EL NINO, GLOBAL CLIMATE, OZONE DEPLETION, GREENHOUSE EFFECT, CLIMATE, WEATHER PATTERNS

93/94-1434 FLOODS, RIVER ECOSYSTEMS, ENVIRONMENTAL DESTRUCTION, WADING BIRDS, ENDANGERED SPECIES, MISSISSIPPI RIVER

93/94-1164 FLOODS, RIVER MANAGEMENT SYSTEMS, FLOODPLAINS RESTORATION, HABITAT PROTECTION, RESTORATION PROJECTS/RIVERS

93/94-2410 FLORA, JACK-IN-THE-PULPIT, ARISAEMA TRIPHYLLUM, WILDFLOWERS, TRADITIONAL MEDICINES, PLANT REPRODUCTION, NEW YORK STATE FLORA, MEDICINE/TRADITIONAL

93/94-1773 FLORA INVENTORIES, BIOCENOSIS RESEARCH, AUTECOLOGY, GLOBAL WARMING, FAUNA/ALPINE, BOTANY, ALPINE FLORA

93/94-0006 FLORA OF NORTH AMERICA (FNA), GERMPLASM RESEARCH INFORMATION NET., DATABASES/PLANTS, PLANT DESCRIPTIONS, INFORMATION/BOTANICAL DATABASES, BOTANICAL DATABASES, TROPICOS DATABASE

93/94-0610 FLORA/NORTH AMERICA, COMPUTER DATABASES, BOTANICAL DATABASES, DATABASES, PLANT DATABASES, TROPICOS

93/94-1865 FLORAL DIVERSITY, ENVIRONMENTAL CRISES, BEES, AGRICULTURE, POLLINATORS, PESTICIDES, HABITAT DESTRUCTION

93/94-0554 FLORIDA, EVERGLADES, RESTORATION PROJECT, WATER POLLUTION, ENVIRONMENTAL CLEANUP, PHOSPHATE CONTAMINATION, MARSHLAND RESTORATION

93/94-2161 FLORIDA, MANATEE, MARINE MAMMAL, ENDANGERED SPECIES, CONSERVATION, SEA COW, FLORIDA CONSERVATION EFFORTS/MANATEE, SEA WORLD

93/94-0942 FLORIDA BLACK BEAR, BLACK BEARS, BEARS, URSUS AMERICANUS FLORIDANUS, ENDANGERED SPECIES, WILDLIFE CONSERVATION

93/94-2161 FLORIDA CONSERVATION EFFORTS/MANATEE, SEA WORLD, FLORIDA, MANATEE, MARINE MAMMAL, ENDANGERED SPECIES, CONSERVATION, SEA COW

93/94-2370 FLORIDA FISH FAUNA, ALLIGATORS, WADING BIRDS, ENDANGERED SPECIES, HURRICANE ANDREW, EVERGLADES ECOSYSTEM, FRESHWATER RESOURCES, NUTRIENT ENRICHMENT

93/94-2152 FLORIDA VEGETATION, EVERGLADES, HURRICANE ANDREW, MANGROVE FORESTS, INVASIVE TREE SPECIES, LIGHTNING, SHORE EROSION

93/94-2151 FLORIDA VEGETATION, INVASIVE PLANTS, PLANT DESTRUCTION, HURRICANE ANDREW, PINELANDS, HAMMOCK FOREST

93/94-1260 FLORIDA WILDLIFE, ENVIRONMENT, ANIMAL BEHAVIOR, SEA WORLD, ENDANGERED SPECIES, MANATEES, ANIMAL RESCUE PROGRAM

93/94-0941 FLORIDA WILDLIFE, HABITAT LOSS, PANTHERS, WILDLIFE CONSERVATION, ANIMAL POPULATIONS, ENDANGERED SPECIES, INBREEDING

93/94-0362 FLOWER BEES, ANTHOPHORA PLUMIPES, ENDOTHERMIC INSECTS, BEES, MATING STRATEGIES, COLD ADAPTATIONS, ANIMAL BEHAVIOR

93/94-0069 FLOWER GARDEN BANKS, NATIONAL MARINE SANCTUARIES, MARINE BIOLOGY, REEF-BUILDING ORGANISMS, DIAPIRS, BRINE SEEPS, CORAL REEFS

93/94-0014 FLOWER POLLINATION, PLANT BEHAVIOR, SELF-FERTILIZATION, ANGIOSPERMS, MONOECY, DICHOGAMY, PROTANDRY, PROTOGYNY, BOTANY

93/94-1521 FLOWER RESEARCH, GERMINATION, WILDFLOWER CULTIVATION, SEED DORMANCY, STRATIFICATION

93/94-0301 FLOWERING PLANTS, EPIPHYTIC PLANTS, PLANT BEHAVIOR, SPECIES PROTECTION, EVOLUTION/ORCHIDS, MYCORRHIZA, ORCHIDS

93/94-2154 FLOWERING PLANTS, IN VITRO FERTILIZATION, FUSION, MAIZE, FERTILIZATION, GAMETES

93/94-2133 FLOWERING PLANTS, PETUNIAS, GAMETOPHYTIC SELF-INCOMPATIBILITY, S PROTEINS, PISTIL, SELF-FERTILIZATION, PLANT BEHAVIOR, INBREEDING/PLANTS, GENE REGULATION

93/94-1514 FLOWERING PLANTS, PLANT BEHAVIOR, SPECIES PRESERVATION, HABITAT DESTRUCTION, ENDANGERED SPECIES, ORCHIDS, MONOCOTYLEDONS

93/94-2126 FLOWERING PLANTS, PLANT EVOLUTION, SANMIGUELIA, FOSSILS-PLANTS, PALEOBOTANY, EVOLUTION-ANGIOSPERMS, ANGIOSPERMS

93/94-2430 FLOWERING PLANTS, SCARAB BEETLES, POLLINATION, BOTANY, ISRAEL, EVOLUTIONARY BIOLOGY

93/94-0021 FLOWERS, IRISES, REBLOOMING IRISES, REMONTANCY, PLANT HYBRIDIZATION, HORTICULTURE, GARDENING

93/94-0024 FLOWERS, LOUISIANA IRISES, HORTICULTURE, PLANT HYBRIDIZATION, GARDENING, HEXAGONAE, MERTZWEILLER,JOSEPH, IRISES

93/94-0048 FLOWERS-ROCKY MOUNTAIN, INSECT POLLINATORS, POLLINATORS, FLY POLLINATORS, MUSCOID FLIES

93/94-0323 FLOWERS/TOUCH STIMULUS, PLANT BEHAVIOR, STAMENS, MOVEMENT/PLANTS, MIMOSA, TOUCH STIMULUS

93/94-0437 FLU STRAINS, PIGS, VIRUS RESERVOIRS, VIRAL MUTATIONS, INTERSPECIES TRANSMISSION, BIRD/HUMAN VIRUSES, DISEASE TRANSMISSION

93/94-0133 FLU VACCINES, HEPATITIS B., VACCINES, PNEUMOCOCCAL VACCINES, IMMUNIZATION-ADULTS, INFLUENZA VACCINES

93/94-0134 FLU VACCINES, INFLUENZA VIRUSES, DISEASE SURVEILLANCE PROGRAMS, VACCINES, VIRUS STRAINS-CHINA

93/94-1030 FLU VACCINES, VACCINE RESEARCH, NEURAMINIDASE, SIALIDASE, VIRUS THERAPY, INFLUENZA VACCINE

93/94-1699 FLUCONAZOLE, ITRACONAZOLE, MYCOSES, AZOLE DRUGS, FUNGAL DISEASES, INFECTIOUS DISEASES, ANTIFUNGAL DRUGS, AMPHOTERICIN B, KETOCONAZOLE

93/94-1935 FLUID ACCUMULATION, ASCITES, PARACENTESIS, CIRRHOSIS, LIVER DISEASE, DIURETIC THERAPY, LIVER TRANSPLANTATION, PERITONEAL CAVITY

93/94-0817 FLUID BEHAVIOR, THERMAL VORTICES, SUSPENSION FEEDING, BIRD GLIDING, BIOCONVECTION, VORTICES/NATURE, FLIGHT/VORTICES

93/94-1475 FLUIDIZED BED REACTOR, HYDROCARBONS, RECYCLING/PLASTICS, PLASTICS RECYCLING, WASTE DISPOSAL, BRITISH PETROLEUM

93/94-1818 FLUIDS, VISCOSITY, ANIMALS, PLANTS, PHYSICS, LIFE FORM ADAPTIONS, TERRESTRIAL MEDIUMS, AQUATIC MEDIUMS, AIR, WATER

93/94-2375 FLUORIDATED DENTIFRICES, DENTAL HEALTH, DENTISTRY, WATER FLUORIDATION, CARIES

93/94-1673 FLUORIDATION/WATER, FLUORIDE POISONING, WATER FLUORIDATION, DRINKING WATERG, PUBLIC HEALTH

93/94-2304 FLUORIDE, ORAL HEALTH, DENTAL CARIES, PREVENTIVE DENTISTRY, SODIUM FLUORIDE TABLETS

93/94-2244 FLUORIDE, TOOTH DECAY, DENTAL CARE, DENTAL CARIES, TEETH SEALANTS, DEVELOPING COUNTRIES, GLASS IONOMER

93/94-1673 FLUORIDE POISONING, WATER FLUORIDATION, DRINKING WATERG, PUBLIC HEALTH, FLUORIDATION/WATER

93/94-1931 FLUORIDES, TOOTHPASTE, WATER FLUORIDATION, DENTAL CARIES, TOOTH ENAMEL, GLYCOLYSIS, ORAL HEALTH

93/94-1369 FLUOROSCOPY, RADIATION EXPOSURE, GI SERIES, MALONEY DILATION, FOOD AND DRUG ADMINISTRATION (FDA), ESOPHAGEAL IMAGING

93/94-2598 FLUOROURACIL, DOXORUBICIN, DOSE-RESPONSE EFFECTS, BREAST CANCER MANAGEMENT, BREAST CANCER, ADJUVANT CHEMOTHERAPY, CYCLOPHOSPHAMIDE

93/94-2607 FLUOROURACIL, LEVAMISOLE, LEUCOVERIN, SEMUSTINE, ADJUVANT THERAPY, CANCER THERAPY, COLORECTAL CANCER

93/94-0008 FLY ASH, COTTON, WOOL, HAZARDOUS WASTES, OIL-CLEANUP PRODUCTS, BIODEGRADABLE SORBENTS, WATER POLLUTION, ENVIRONMENTAL CONSERVATION

93/94-0048 FLY POLLINATORS, MUSCOID FLIES, FLOWERS-ROCKY MOUNTAIN, INSECT POLLINATORS, POLLINATORS

93/94-1012 FLY TRAPS, HORMONE MIMICKING CHEMICAL, PARASITIC DISEASE, PYRIPROXYFEN, SLEEPING SICKNESS, INSECT CONTROL, TSETSE FLY

93/94-0951 FOAL SURVIVAL RATES, ANIMAL BEHAVIOR, ZEBRAS, GREVY'S ZEBRAS, ENDANGERED SPECIES, WILDLIFE CONSERVATION, MOTHER-FOAL BEHAVIORS

93/94-2235 FOCAL PSYCHOTHERAPY, TIME-LIMITED PSYCHOTHERAPY, MENTAL HEALTH, PSYCHODYNAMIC THERAPY

93/94-1792 FOG, GREENHOUSE GASES, GLOBAL WARMING, AEROSOLS, CLOUDS, HEAT ABSORPTION

93/94-0277 FOIL-WRAPPED WINE BOTTLES, PUBLIC HEALTH, LEACHING/LEAD, FOOD CONTAMINATION, LEAD, FOOD AND DRUG ADMINISTRATION (FDA), CERAMIC WARE, CRYSTAL HOLLOWWARE

93/94-2522 FOLATE, FORTIFIED FOODS, CARDIOVASCULAR RISK FACTORS, HEART DISEASE, NUTRITION, CARDIOVASCULAR DISEASE, B VITAMINS, HOMOCYSTEINE

93/94-0231 FOLIC ACID, NEURAL TUBE DEFECTS, BIRTH DEFECTS, PREGNANCY, NUTRITION, VITAMIN SUPPLEMENTS

93/94-1416 FOLIC ADID, B VITAMINS, NUTRITION, PREGNANCY, BIRTH DEFECTS, NEURAL TUBE DEFECTS, SPINAL BIFIDA

93/94-2450 FOLK MEDICINES, ALLICIN, ANTIBIOTICS, BACTERIA/DISEASES, DRUG-RESISTANT BACTERIA, GARLIC EXTRACT

93/94-1295 FOLLICLE-STIMULATING HORMONE (FSH), GYNECOLOGY, GRANULOSA-CELL TUMORS, TUMORS/OVARIAN, DISEASE MARKERS, CANCER/OVARIAN, EPITHELIAL OVARIAN CANCER, POSTMENOPAUSAL WOMEN, INHIBIN

93/94-0759 FOLLICULAR DENDRITIC CELLS, T-CELLS, DISEASE RESERVOIR/LYMPHOID TISSUE, INFECTIOUS DISEASES, ACQUIRED IMMUNODEFICIENCY SYNDROME, HUMAN IMMUNODEFICIENCY VIRUS (HIV), LYMPHOID TISSUE, HIV REPLICATION

93/94-2541 FOLLOW-UP PROTOCOLS, BREAST CANCER, MAMMOGRAMS, CANCER DETECTION, MEDICAL SURVEILLANCE, DISEASE PROGNOSIS

93/94-0541 FOOD & DRUG ADMINISTRATION (FDA), FDA MONITORING, PUBLIC SAFETY, PESTICIDES/FOODS, FOOD SAFETY, MONITORING/FOOD, TOTAL DIET STUDY, MARKET BASKETS

93/94-2549 FOOD ADDITIVES, DIET, FOOD AND DRUG ADMINISTRATION (FDA), NUTRITION, MACRONUTRIENTS, FAT SUBSTITUTES

93/94-2435 FOOD ADDITIVES, PESTICIDES, INSECT-RESISTANT VEGETABLES, AGRICULTURE, FOOD SAFETY, TOXINS, CARCINOGENS, RISK ASSESSMENT

93/94-1084 FOOD ADDITIVES, PRESERVATIVES, ANTIMICROBIALS, ANTIOXIDANTS, ALLERGIC REACTIONS, SULFITES

93/94-1583 FOOD AND AGRICULTURE ORGANIZATION, FAO, INSECTICIDES, LOCUST BREEDING SITES, LOCUSTS, ANTI-LOCUST STRATEGIES

93/94-2418 FOOD AND DRUG ADMINISTRATION, FOOD CODES, FOOD-BORNE DISEASES, COOKING TIMES, RESTAURANTS

93/94-0274 FOOD AND DRUG ADMINISTRATION, INTERSTATE TRAVEL, PASSENGER TRAVEL, SANITATION, FOOD SAFETY, TRAVEL, AIRLINE FOOD

93/94-2390 FOOD AND DRUG ADMINISTRATION, MANUFACTURING, AGRICULTURE, PESTICIDES, FOOD SAFETY, GOOD MANUFACTURING PRACTICES (GMPS)

93/94-2420 FOOD AND DRUG ADMINISTRATION, QUALITY/FOOD, FEDERAL REGULATIONS/FOOD, FOOD SAFETY, ADDITIVES/FOOD

93/94-1339 FOOD AND DRUG ADMINISTRATION (FDA), AGENCY FOR INTERN'L. DEVELOPMENT AID, VACCINE PRODUCTION, RUSSIAN VACCINE PROGRAMS, VACCINE TESTING EQUIPMENT, CHILDHOOD IMMUNIZATION

93/94-0190 FOOD AND DRUG ADMINISTRATION (FDA), AMINO ACID USE, PUBLIC HEALTH, DRUG USE, SIDE EFFECTS, SMART DRUGS

93/94-0277 FOOD AND DRUG ADMINISTRATION (FDA), CERAMIC WARE, CRYSTAL HOLLOWWARE, FOIL-WRAPPED WINE BOTTLES, PUBLIC HEALTH, LEACHING/LEAD, FOOD CONTAMINATION, LEAD

93/94-2293 FOOD AND DRUG ADMINISTRATION (FDA), CIGARETTE SMOKING, MESOLIMBIC SYSTEM, TOBACCO INDUSTRY, NICOTINE, DRUG ADDICTION

93/94-2686 FOOD AND DRUG ADMINISTRATION (FDA), CONSUMER PRODUCT SAFETY, EARTHQUAKE DAMAGE, FLOOD DAMAGE, NATURAL DISASTERS, PUBLIC SAFETY

93/94-1485 FOOD AND DRUG ADMINISTRATION (FDA), DIET, ALTERNATE FOODS, COTTONSEED, CANOLA, SOY-BASED FOOD PRODUCTS, CHESTNUTS

93/94-0602 FOOD AND DRUG ADMINISTRATION (FDA), DIET FOODS, FAT SUBSTITUTES, OLESTRA, TRIGLYCERIDES, SYNTHETIC FOOD SUBSTANCES, NUTRITION

93/94-1074 FOOD AND DRUG ADMINISTRATION (FDA), DIETARY INFORMATION, FOOD LABELS, HEALTH CLAIMS, NUTRITION LABELS

93/94-1371 FOOD AND DRUG ADMINISTRATION (FDA), EPILEPSY, SEIZURES, ANTI-EPILEPTIC DRUGS, FELBATOL, FELBAMATE, LENNOX-GASTAUT SYNDROME

93/94-1369 FOOD AND DRUG ADMINISTRATION (FDA), ESOPHAGEAL IMAGING, FLUOROSCOPY, RADIATION EXPOSURE, GI SERIES, MALONEY DILATION

93/94-2602 FOOD AND DRUG ADMINISTRATION (FDA), FAIRNESS/TOBACCO,NICOTINE REG.ACT, PUBLIC SAFETY, CIGARETTE ADDITIVES, CENTERS FOR DISEASE CONTROL (CDC), TOBACCO INDUSTRY

93/94-1071 FOOD AND DRUG ADMINISTRATION (FDA), FOOD LABELS, HEALTH CLAIMS, NUTRITION LABELS, DIETARY INFORMATION

93/94-0584 FOOD AND DRUG ADMINISTRATION (FDA), FOOD SAFETY AND INSPECTION SERVICE, NUTRITIONAL CLAIMS/LABELS, HEALTHY FOODS, LABELING/FOOD

93/94-0188 FOOD AND DRUG ADMINISTRATION (FDA), FOOD, DRUG, AND COSMETIC ACT, ALLERGIC REACTIONS/HAIR DYES, CANCER/HAIR DYES, DYES/HAIR, HAIR DYES

Keyword Index

93/94-1486 FOOD AND DRUG ADMINISTRATION (FDA), GARLIC MIXES, BOTULISM, FOOD POISONING, CLOSTRIDIUM BOTULINUM, REFRIGERATED PRODUCTS

93/94-0722 FOOD AND DRUG ADMINISTRATION (FDA), IMMUNOLOGY, IMPLANTS/BREAST, BREAST IMPLANTS, SILICON, AUTOIMMUNE DISEASES

93/94-0276 FOOD AND DRUG ADMINISTRATION (FDA), INGREDIENT LABELING, COLORING ADDITIVES/FOOD, CASEINATE, PROTEIN HYDROLYSATES, STANDARDIZED FOOD, FEDERAL FOOD, DRUG, AND COSMETIC ACT

93/94-1370 FOOD AND DRUG ADMINISTRATION (FDA), MEDWATCH, MEDICAL PRODUCT SURVEILLANCE SYSTEMS, ADVERSE EVENT REPORTING SYSTEMS, HEALTH PRODUCT SAFETY

93/94-1085 FOOD AND DRUG ADMINISTRATION (FDA), MULTIPLE SCLEROSIS, DRUG THERAPY, INTERFERON BETA 1-B, BETASERON

93/94-0571 FOOD AND DRUG ADMINISTRATION (FDA), NEW LABEL DESCRIPTORS, DAILY VALUES (DVs), DIETARY GUIDELINES, NUTRITION, FOOD GUIDE PYRAMID, LABELING/FOOD

93/94-2549 FOOD AND DRUG ADMINISTRATION (FDA), NUTRITION, MACRONUTRIENTS, FAT SUBSTITUTES, FOOD ADDITIVES, DIET

93/94-1073 FOOD AND DRUG ADMINISTRATION (FDA), PROCESSED FOODS, DIETARY INFORMATION, FOOD LABELS, LABELS, NUTRITION LABELS

93/94-0189 FOOD AND DRUG ADMINISTRATION (FDA), PUBLIC HEALTH, TOXIC METALS, TOXICOLOGY, LEAD ACCUMULATION, PREGNANT WOMEN, LEAD INGESTION

93/94-1636 FOOD AND DRUG ADMINISTRATION (FDA), PUBLIC SAFETY, CONSUMER INFORMATION, PRODUCT FAILURE, CONVEXO-CONCAVE HEART VALVE, HEART VALVE FRACTURES, CRITICAL DEVICE RISK, MEDIC ALERT

93/94-2603 FOOD AND DRUG ADMINISTRATION (FDA), REGULATION/TOBACCO PRODUCTS, NICOTINE ADDICTION, TOBACCO PRODUCTION, CIGARETTE SMOKING

93/94-1203 FOOD AND DRUG ADMINISTRATION (FDA), SAFETY CONCERNS/SEAFOOD, NUTRITION, FISH EATERS, SEAFOOD HOT LINE

93/94-1255 FOOD AND DRUG ADMINISTRATION (FDA), SHRIMP OVERBREEDING, CAVIAR, FOOD LABELING/FRAUDULENT, SEAFOOD INDUSTRY, SEAFOOD FRAUD

93/94-1125 FOOD AND DRUG ADMINISTRATION (FDA), SOMATIC-CELL THERAPIES, BIOLOGICAL PRODUCT DEVELOPMENT, GOVERNMENT REGULATION/MEDICINE, GENE THERAPY

93/94-1368 FOOD AND DRUG ADMINISTRATION (FDA), UNSAFE DIETARY SUPPLEMENTS, NUTRIENT LEVELS, VITAMIN INTAKE/SIDE EFFECTS, PUBLIC HEALTH, DIETARY SUPPLEMENTS

93/94-0588 FOOD AND DRUG ADMINISTRATION (FDA), ENVIRONMENTAL PROTECTION AGENCY-EPA, BOTTLED WATER, INTERNATIONAL BOTTLED WATER ASSOC., WATER CONTAMINANTS

93/94-1152 FOOD CHAIN, CONTAMINATION/SOIL, AIR, WATER, RADIOACTIVE WASTE DUMPING, PUBLIC HEALTH HAZARD, PLUTONIUM, RADIOACTIVE CONTAMINATION, ALPHA EMITTING ISOTOPES

93/94-1197 FOOD CHAIN, ENVIRONMENT, MARINE FOOD CHAIN, COASTAL BAYS, AGRICULTURAL RUNOFF, ENVIRONMENTAL HEALTH/FLORIDA COAST

93/94-1261 FOOD CHAIN, FISH, PARASITIC WORMS, ACANTHOCEPHALUS DIRUS, CAECIDOTEA INTERMEDIUS, CREEK CHUB FISH, ANTI-PREDATOR BEHAVIOR

93/94-0858 FOOD CHAIN, WATER QUALITY, ACIDITY/LAKES, ENVIRONMENTAL POLLUTION, WATER POLLUTION, POLLUTION/WATER, LAKES, ZOOPLANKTON

93/94-1493 FOOD CHEMICALS, ANTIOXIDANTS, DIETARY AGENTS/LDL, TEA, LOW-DENSITY LIPOPROTEIN CHOLESTEROL, LDL, HEART DISEASE, FLAVONOIDS

93/94-2418 FOOD CODES, FOOD-BORNE DISEASES, COOKING TIMES, RESTAURANTS, FOOD AND DRUG ADMINISTRATION

93/94-0164 FOOD CONTAMINANTS, BACTERIA, HUMAN PATHOGENS, STAPHYLOCOCCUS SAPROPHYTICUS, URINARY TRACT INFECTIONS, ZOONOTIC ORIGINS

93/94-1953 FOOD CONTAMINATION, DIARRHEA, TRAVEL/INTERNATIONAL, VACCINATIONS, YELLOW FEVER, CHOLERA, MALARIA

93/94-2578 FOOD CONTAMINATION, INFECTIONS, WATER CONTAMINATION, ESCHERICHIA COLI, ANTIBIOTIC-RESISTANT INFECTIONS, ZOONOTIC INFECTIONS, HUMAN IMMUNODEFICIENCY VIRUS (HIV)

93/94-1668 FOOD CONTAMINATION, KIDNEY FAILURE, INFECTIOUS DISEASE, ESCHERICHIA COLI 0157:H7, HEMOLYTIC UREMIC SYNDROME

93/94-0277 FOOD CONTAMINATION, LEAD, FOOD AND DRUG ADMINISTRATION (FDA), CERAMIC WARE, CRYSTAL HOLLOWWARE, FOIL-WRAPPED WINE BOTTLES, PUBLIC HEALTH, LEACHING/LEAD

93/94-1607 FOOD CRAVINGS, NEUROPEPTIDE Y, GALANIN, EATING DISORDERS, HYPOTHALAMUS, NEUROCHEMICAL SIGNALS/EATING, CHEMICAL SIGNALS/EATING, FAT, SUGAR, BRAIN CHEMICALS

93/94-1222 FOOD CROPS, POTATOES, PLANT DISEASES, POTATO BLIGHT, IRISH POTATO FAMINE, LATE BLIGHT FUNGUS, AGRO-CHEMICALS, FUNGUS-RESISTANT POTATOES

93/94-2486 FOOD DIGESTION, TEETH/CARNIVORES, MOUTH STRUCTURE, DOGS, CATS, PALEONTOLOGY, MAMMALS, CARNIVORA, CARNASSIALS, CANIFORMIA, FELIFORMIA

93/94-0347 FOOD FARMING, ORGANIZATION (UNICELLED ANIMALS), FORAMINIFERA, OCEAN UTILIZATION, ANIMAL BEHAVIOR

93/94-0571 FOOD GUIDE PYRAMID, LABELING/FOOD, FOOD AND DRUG ADMINISTRATION (FDA), NEW LABEL DESCRIPTORS, DAILY VALUES (DVs), DIETARY GUIDELINES, NUTRITION

93/94-1539 FOOD INDUSTRY, HABITAT DESTRUCTION, CHOCOLATE, COCOA TREES, AMAZON RAINFORESTS, GENE POOLS, THEOBROMA COCOA, PLANT GENE BANKS

93/94-0417 FOOD INTAKE, OBESITY, CALORIC INTAKE, EXERCISE, ENERGY EXPENDITURE, THERMOGENESIS, DIET RESISTANCE

93/94-2422 FOOD LABELING, LABELING/NUTRITION, NUTRITION INFORMATION/FOOD, NUTRIENT CLAIMS, INGREDIENT LISTINGS, PUBLIC HEALTH

93/94-2612 FOOD LABELING LAW, PROCESSED FOOD, LOW-FAT FOODS, LOW-CALORIE FOODS, DIETARY FAT

93/94-1255 FOOD LABELING/FRAUDULENT, SEAFOOD INDUSTRY, SEAFOOD FRAUD, FOOD AND DRUG ADMINISTRATION (FDA), SHRIMP OVERBREEDING, CAVIAR

93/94-1074 FOOD LABELS, HEALTH CLAIMS, NUTRITION LABELS, FOOD AND DRUG ADMINISTRATION (FDA), DIETARY INFORMATION

93/94-1071 FOOD LABELS, HEALTH CLAIMS, NUTRITION LABELS, DIETARY INFORMATION, FOOD AND DRUG ADMINISTRATION (FDA)

93/94-1070 FOOD LABELS, HEALTH INFORMATION, NUTRITION LABELS, DIETARY INFORMATION, DAILY INTAKE VALUES

93/94-1073 FOOD LABELS, LABELS, NUTRITION LABELS, FOOD AND DRUG ADMINISTRATION (FDA), PROCESSED FOODS, DIETARY INFORMATION

93/94-2076 FOOD MICROBIOLOGY, SEWAGE SLUDGE, AGRICULTURAL FERTILIZER, SLUDGE, BACTERIA, SALMONELLA TYPHIMORIUM

93/94-0245 FOOD PACKAGING, SOLID WASTES, WASTE MANAGEMENT, SPOILAGE/FOOD

93/94-1486 FOOD POISONING, CLOSTRIDIUM BOTULINUM, REFRIGERATED PRODUCTS, FOOD AND DRUG ADMINISTRATION (FDA), GARLIC MIXES, BOTULISM

93/94-2388 FOOD POISONING, FOODBORNE ILLNESS, SALMONELLA, CONSUMER EDUCATION, FOOD SAFETY

93/94-0555 FOOD POISONING, FRANCE, HEAVY METAL CONTAMINATION, CONTAMINATED BIVALVES, SHELLFISH, DINOFLAGELLATE TOXINS, DIARRHEIC SHELLFISH POISONING (DSP), PARALYTIC SHELLFISH POISONING (PSP), MARINE POLLUTION

93/94-2272 FOOD POISONING, QUALITY CONTROL, MEAT PRODUCTS, ESCHERICHIA COLI, FOOD SAFETY, FAST FOOD

93/94-0267 FOOD PRESERVATION, CRYPTOBIONTS, TREHALOSE, STABILIZERS, SHELF LIFE EXTENSION, DEHYDRATION/REHYDRATION

93/94-2389 FOOD PROCESSING, MANUFACTURING PRACTICES, QUALITY CONTROL/FOOD, NUTRITION, FOOD SAFETY

93/94-2419 FOOD PRODUCITON, SUSTAINABLE AGRICULTURE, HERBICIDES, FOOD SAFETY, AGRICULTURE, PESTICIDES

93/94-2347 FOOD PRODUCTION, AGRICULTURE, DESERTIFICATION, AFRICA/LAND USE, LIVESTOCK GRAZING, RANGELAND, LAND USE-AFRICA

93/94-2348 FOOD PRODUCTION, AGRICULTURE, PESTICIDE RESIDUES, FRUITS, VEGETABLES, INSECTICIDES, ENVIRONMENTAL PROTECTION AGENCY

93/94-1847 FOOD PRODUCTION, INTERNATIONAL AID, STARVATION, DEVELOPING COUNTRIES, AGRICULTURE, GREEN REVOLUTION, HIGH-YIELD CROPS

93/94-0309 FOOD PRODUCTION, SUSTAINABLE AGRICULTURE, RESOURCE MANAGEMENT, INTERNATIONAL RESEARCH, AGRICULTURAL RESEARCH

93/94-0306 FOOD PRODUCTION, TROPICAL ROOT CROPS, AGRONOMY, AGRICULTURAL RESEARCH, CASSAVA, CROP SCIENCE, MANIHOT ESCULENTA, GLOBAL FOOD SUPPLIES

93/94-2125 FOOD PRODUCTION, WETLANDS, AQUACULTURE, AQUATIC ANIMALS, FISH, COMMERCIAL FISHERIES

93/94-0312 FOOD PRODUCTION PROCESSES, NATURAL RESOURCES, FARM PRODUCTIVITY, AGRICULTURE, LAND USE, WATER CONSERVATION

93/94-0310 FOOD PRODUCTION PROCESSES, SOIL CONSERVATION SERVICE (SCS), LAND USE, WHOLE-FARM PLANNING, CONSERVATION PLANNING, AGRICULTURE, NATURAL RESOURCES

93/94-0944 FOOD PYRAMID, EVOLUTION-CLIMATE EFFECTS, MAMMALIAN CARNIVORES, AUSTRALIA, MEGANESIA, CARNIVORE SPECIES, WILDLIFE IMBALANCE, REPTILES

93/94-1286 FOOD PYRAMID, MONOUNSATURATED FATS, NUTRITION, MEDITERRANEAN DIET, HEART DISEASE, CHOLESTEROL, OLIVE OIL

93/94-2420 FOOD SAFETY, ADDITIVES/FOOD, FOOD AND DRUG ADMINISTRATION, QUALITY/FOOD, FEDERAL REGULATIONS/FOOD

93/94-2419 FOOD SAFETY, AGRICULTURE, PESTICIDES, FOOD PRODUCITON, SUSTAINABLE AGRICULTURE, HERBICIDES

93/94-2436 FOOD SAFETY, AGRICULTURE, PESTICIDES, ENVIRONMENTAL PROTECTION, ECOSYSTEM PRESERVATION, FARMING

93/94-2425 FOOD SAFETY, FARM ANIMALS, MEAT PRODUCTS, PROCESSING/FOOD, FOODBORNE ILLNESS

93/94-2272 FOOD SAFETY, FAST FOOD, FOOD POISONING, QUALITY CONTROL, MEAT PRODUCTS, ESCHERICHIA COLI

93/94-2553 FOOD SAFETY, FAST FOOD, SALMONELLA, IRRADIATION, STAPHYLOCOCCUS AUREUS, FOODBORNE ILLNESS, SHIGELLA, CLOSTRIDIUM BOTULINUM

93/94-2388 FOOD SAFETY, FOOD POISONING, FOODBORNE ILLNESS, SALMONELLA, CONSUMER EDUCATION

93/94-2389 FOOD SAFETY, FOOD PROCESSING, MANUFACTURING PRACTICES, QUALITY CONTROL/FOOD, NUTRITION

93/94-2390 FOOD SAFETY, GOOD MANUFACTURING PRACTICES (GMPS), FOOD AND DRUG ADMINISTRATION, MANUFACTURING, AGRICULTURE, PESTICIDES

93/94-1469 FOOD SAFETY, IRRADIATION/FOOD, FOODBORNE DISEASE, CHOLERA, SHELF-LIFE EXTENSION, X-RAYS, PATHOGEN DESTRUCTION/IRRADIATION

93/94-0541 FOOD SAFETY, MONITORING/FOOD, TOTAL DIET STUDY, MARKET BASKETS, FOOD & DRUG ADMINISTRATION (FDA), FDA MONITORING, PUBLIC SAFETY, PESTICIDES/FOODS

93/94-0433 FOOD SAFETY, SEAFOOD, VIBRIO, SHELLFISH, GASTROINTESTINAL PROBLEMS, FOOD-BORNE DISEASES

93/94-1392 FOOD SAFETY, STATISTICAL CONVOLUTION, PESTICIDES, ORGANOPHOSPATE INSECTICIDES, NATIONAL RESEARCH COUNCIL

93/94-2435 FOOD SAFETY, TOXINS, CARCINOGENS, RISK ASSESSMENT, FOOD ADDITIVES, PESTICIDES, INSECT-RESISTANT VEGETABLES, AGRICULTURE

93/94-0274 FOOD SAFETY, TRAVEL, AIRLINE FOOD, FOOD AND DRUG ADMINISTRATION, INTERSTATE TRAVEL, PASSENGER TRAVEL, SANITATION

93/94-0584 FOOD SAFETY AND INSPECTION SERVICE, NUTRITIONAL CLAIMS/LABELS, HEALTHY FOODS, LABELING/FOOD, FOOD AND DRUG ADMINISTRATION (FDA)

93/94-0592 FOOD SCIENCE, CHOLESTEROL, DAIRY PRODUCTS, DIETARY FAT, SUPERCRITICAL FLUID EXTRACTION, MILKFAT

93/94-0764 FOOD SCIENCE, NUTRITIONAL DEFICIENCIES, VITAMIN A, LACTATION, XEROPHTHALMIA

93/94-1791 FOOD SOURCES, KANGAROO FARMING, AUSTRALIAN FOOD, DIET, HEALTH, NATIVE PLANTS

93/94-2716 FOOD SOURCES/MANATEE, HUMAN INTERFERENCE, HABITAT DESTRUCTION, SPECIES PROTECTION, MANATEES, MARINE MAMMALS, HYDRILLA

93/94-1056 FOOD STORAGE, DISEASE TRANSMISSION, SANITATION, PUBLIC HEALTH, RODENTS, RATS

93/94-0979 FOOD STORAGE/BIRDS, ORNITHOLOGY, PINYON JAY, BLUE CROW, PINE TREES/PINYON, BIRDS, ANIMAL BEHAVIOR

93/94-0188 FOOD, DRUG, AND COSMETIC ACT, ALLERGIC REACTIONS/HAIR DYES, CANCER/HAIR DYES, DYES/HAIR, HAIR DYES, FOOD AND DRUG ADMINISTRATION (FDA)

93/94-2418 FOOD-BORNE DISEASES, COOKING TIMES, RESTAURANTS, FOOD AND DRUG ADMINISTRATION, FOOD CODES

93/94-0433 FOOD-BORNE DISEASES, FOOD SAFETY, SEAFOOD, VIBRIO, SHELLFISH, GASTROINTESTINAL PROBLEMS

93/94-1659 FOOD-BORNE INFECTIONS, NEMATODES, FASCIOLIASIS, FASCIOLA HEPATICA, PUBLIC HEALTH, TREMATODE INFECTIONS

93/94-1469 FOODBORNE DISEASE, CHOLERA, SHELF-LIFE EXTENSION, X-RAYS, PATHOGEN DESTRUCTION/IRRADIATION, FOOD SAFETY, IRRADIATION/FOOD

93/94-2425 FOODBORNE ILLNESS, FOOD SAFETY, FARM ANIMALS, MEAT PRODUCTS, PROCESSING/FOOD

93/94-2388 FOODBORNE ILLNESS, SALMONELLA, CONSUMER EDUCATION, FOOD SAFETY, FOOD POISONING

93/94-2553 FOODBORNE ILLNESS, SHIGELLA, CLOSTRIDIUM BOTULINUM, FOOD SAFETY, FAST FOOD, SALMONELLA, IRRADIATION, STAPHYLOCOCCUS AUREUS

93/94-1658 FOODBORNE PARASITES, PARASITIC INFECTIONS, WORLD HEALTH ORGANIZATION (WHO), PUBLIC HEALTH, TREMATODES, CHOLANGIOCARCINOMA, WORMS/PARASITIC

Keyword Index

93/94-1277 FORAGING, DIET/MONKEYS, CAPTIVITY/FORAGING, MONKEYS, ANIMAL BEHAVIOR, SQUIRREL MONKEYS

93/94-1592 FORAGING, ENVIRONMENTAL STIMULATION, CAPTIVE ANIMALS, ZOO EXHIBITS, ANIMAL BEHAVIOR, BEHAVIORAL ENRICHMENT DEVICES

93/94-1568 FORAGING, MONKEYS, ANIMAL CONSERVATION, GOLDEN LION TAMARINS, ENDANGERED SPECIES, PET TRADE, ZOO BREEDING PROGRAMS

93/94-0633 FORAGING BEHAVIOR, PRIMATE DIETS, GUT MORPHOLOGY, PRIMATE EVOLUTION, HOWLER MONKEYS

93/94-0335 FORAGING STRATEGIES, VIRGINIA WILDLIFE, SNAKES, TIMBER RATTLESNAKES, COPPERHEADS, COTTONMOUTHS, BLACK RAT SNAKE, ELAPHE OBSOLETA

93/94-1858 FORAGING THEORY, DIGESTION/BIRDS, BIRDS/FRUIT-EATING, AMERICAN ROBIN, TURDUS MIGRATORIUS, AVIAN FRUIT SELECTION

93/94-1134 FORAMINIFERA, OCEAN SEDIMENT, OXYGEN-16, OXYGEN-18, OCEAN WATER TEMPERATURE, ICE SHEETS, SALINITY

93/94-0347 FORAMINIFERA, OCEAN UTILIZATION, ANIMAL BEHAVIOR, FOOD FARMING, ORGANIZATION (UNICELLED ANIMALS)

93/94-0420 FORCED EXPIRATORY VOLUME, CHRONIC OBSTRUCTIVE PULMONARY DIS., PULMONARY DISEASES, CYSTIC FIBROSIS, ASTHMA, ALPHA 1-ANTITRYPSIN DEFICIENCY, COMPUTED TOMOGRAPHY, MAGNETIC RESONANCE IMAGING

93/94-1171 FORECASTING, SCIENTIFIC METHODOLOGY, EXTRAPOLATION, SCIENTIFIC MODELING, CURVE FITTING

93/94-1794 FOREIGN AID, INDUSTRIALIZATION, ENVIRONMENTAL POLLUTION, ENVIRONMENTAL TECHNOLOGY, DEVELOPING COUNTRIES

93/94-0494 FOREIGN DEBT, BASIC HEALTH SERVICES, PREVENTIVE HEALTH CARE, HEALTH CARE, DEVELOPING COUNTRIES, WORLD BANK

93/94-1342 FOREIGN TRAVEL, DRUG THERAPY, PROPHYLAXIS/ANTIMICROBIAL, INFECTIOUS DISEASES, TRAVELER'S DIARRHEA, INTESTINAL DISORDERS, DIARRHEA

93/94-1290 FOREIGN TRAVEL, HEALTH RISKS, DIARRHEA, MALARIA, HEPATITIS, ESCHERICHIA COLI, DYSENTERY

93/94-2243 FORENSIC MEDICINE, ORGAN DONATION, ORGAN TRANSPLANTATION, MEDICAL ETHICS, AUTOPSIES, CRIMINAL INVESTIGATIONS

93/94-1414 FORENSIC TESTS, FINGERPRINTING-DNA, CRIMINOLOGY, RESTRICTION ENDONUCLEASES, DNA FINGERPRINTING

93/94-0203 FORENSICS, SEQUENCING/DNA, FINGERPRINTING/GENETIC, GENETIC FINGERPRINTING, DNA PROFILING

93/94-1801 FOREST CONSERVATION, CARBON SINK, CARBON CYCLE, GLOBAL WARMING, CARBON DIOXIDE, BOREAL FORESTS, CLIMATE CHANGE

93/94-1196 FOREST CONSERVATION, CLINTON'S FOREST PLAN, THREATENED SPECIES, WILDLIFE MANAGEMENT, NORTHWEST FORESTS, SPOTTED OWL, PACIFIC NORTHWEST

93/94-1875 FOREST ECOLOGY, IMPALA, ACACIA, ECOLOGY, AFRICA, LAKE MANYARA, NATIONAL PARKS

93/94-1743 FOREST ECOSYSTEMS, NEW YORK STATE FORESTS, ENVIRONMENTAL CONSERVATION, CANOPY FOREST, UNDERSTORY/FOREST, GRAY SQUIRRELS, WILDLIFE

93/94-2651 FOREST GROWTH RATES, ECOSYSTEM MANAGEMENT, SUSTAINABLE RESOURCES, ENVIRONMENT, LAND-USE CHANGE, TROPICAL FORESTS, DEFORESTATION

93/94-2368 FOREST MANAGEMENT, ARCHAEOLOGY, TONGASS NATIONAL FOREST, FED. CAVE RESOURCES PROTECTION ACT, CAVES, INLAND MIGRATION THEORY, COASTAL REFUGIA THEORY, STYGOBROMUS QUATSINESIS

93/94-2442 FOREST MANAGEMENT, DEFORESTATION, REMOTE SENSING, LAND-COVER CHANGE, LANDSAT DATA, RESOURCE MANAGEMENT, AMAZON

93/94-2443 FOREST MANAGEMENT, LAND-COVER CHANGE, REMOTE SENSING, LANSAT DATA, RESOURCE MANAGEMENT, AMAZON

93/94-1849 FOREST MANAGEMENT, LOGGING, ECOSYSTEM CONSERVATION, ENVIRONMENTS, TROPICAL FORESTS, DEFORESTATION

93/94-0565 FOREST PRESERVATION, ARIEL LUGO, INSTITUTE OF TROPICAL FORESTRY, RAINFORESTS, DEFORESTATION, LUQUILLO EXPERIMENTAL FORESTS, ECOLOGY, EDUCATION

93/94-1836 FOREST PRODUCTIVITY, BIOLOGICAL DIVERSITY, TIMBER INDUSTRY, TREE MORTALITY, TURNOVER RATES/TREES, TROPICAL FORESTS

93/94-1524 FOREST PRODUCTIVITY, GREENHOUSE EFFECTS, ICE AGE, ANCIENT FORESTS, CLIMATE CHANGE

93/94-2110 FOREST RESOURCES, ENDANGERED SPECIES, INDIA, HIMALAYAS, MOUNTAIN RANGES, ENDEMIC SPECIES, LAND DEGRADATION, DEFORESTATION

93/94-1837 FOREST TURNOVER, BIODIVERSITY, CARBON SINKS, RAINFORESTS, TROPICAL FORESTS, ATMOSPHERIC CO2, GLOBAL WARMING

93/94-2169 FORESTRY, AMPHIBIANS, SALAMANDERS, HABITAT LOSS, ENDANGERED SPECIES, DROUGHT, LOGGING/CLEAR-CUT

93/94-2433 FORESTRY, NEW ENGLAND, ENVIRONMENTAL CONSERVATION, TIMBER INDUSTRY, MAINE LOGGING, CLEAR CUTTING, ENDANGERED SPECIES

93/94-2075 FORESTRY, POLLUTION CONSERVATION, ENVIRONMENTAL POLLUTION, TIMBER INDUSTRY, NEW ZEALAND, PENTACHLOROPHENOL, TOXIC WASTES

93/94-2444 FORESTRY, SOUTHEAST ASIA, TIMBER EXPORTS, WOOD SUPPLY, DEFORESTATION, LAND-COVER CHANGE, LOGGING, AGRICULTURAL EXPANSION, LAND-USE CHANGE MODELS

93/94-0628 FORESTRY, SUSTAINABLE FORESTRY, TIMBER INDUSTRY, INTERNATIONAL AGREEMENTS, CONSERVATION

93/94-0568 FORESTRY INDUSTRY, MALAYSIA, RAINFORESTS, LOGGING, GOVERNMENT POLICIES, CONSERVATION

93/94-1807 FORESTS, ACID RAIN, BOREAL FOREST, CARBON DIOXIDE, FOSSIL FUELS, CARBON SINKS

93/94-1464 FORESTS, CARBON SINKS, TREE PLANTING, CARBON DIOXIDE, CLIMATE CHANGE, WASTE DISPOSAL, GREENHOUSE GASES, AIR POLLUTION

93/94-1817 FORESTS, DEFOREESTATION, TROPICAL FORESTS, CARBON DIOXIDE, GLOBAL CARBON BALANCE, BIODIVERSITY LOSS

93/94-2690 FORESTS, PEATLANDS, BOGS, SPHAGNUM BOGS, CLIMAX VEGETATION, CARBON SINKS, SUCCESSION/FORESTS

93/94-1826 FORESTS, SAVANNAS, PATCH DYNAMICS, CANOPY GAPS, TERRESTRIAL ECOSYSTEMS, ECOSYSTEMS

93/94-1478 FORESTS/RHINE, LIMING/AGRICULTURAL LANDS, SOIL CONTAMINATION, ENVIRONMENTAL CHANGES, CHEMICAL TIME BOMB, TOXIC CHEMICALS, CONTAMINATION/SOILS, CADMIUM, RHINE BASIN

93/94-2164 FORKED TONGUE, PHEROMONE TRAILS, CHEMORECEPTION, VOMERONASAL ORGANS (VNO), FENESTRAE/VOMERONASAL, SNAKES, EVOLUTION, REPTILES

93/94-2081 FORMALDEHYDE, RESIDENTIAL AIR ANAYLSIS, OZONE CHEMISTRY, ENVIRONMENTAL HEALTH HAZARDS, AIR QUALITY, INDOOR MICROENVIRONMENTS, ALDEHYDES

93/94-1947 FORMULA FEEDING, ESCHERICHIA COLI, BREAST FEEDING, INFANTILE DIARRHEA, TEAS/MEDICINAL, AVENA

93/94-2529 FORTIFIED FOODS, CARDIOVASCULAR RISK FACTORS, HEART DISEASE, NUTRITION, CARDIOVASCULAR DISEASE, B VITAMINS, HOMOCYSTEINE, FOLATE

93/94-0512 FOS-LAC Z TRANSGENIC MICE, C-FOS EXPRESSION, NEUROLOGY, CELL MECHANICS, PROGRAMMED CELL DEATH, MOLECULAR BIOLOGY

93/94-0355 FOSSIL BIRDS, CRETACEOUS PERIOD, MONONYCHUS OLECHANUS, ARCHAEOPTERYX, BIRD FLIGHT, PALEONTOLOGY

93/94-2033 FOSSIL DATING, ANTHROPOLOGY, HOMO SAPIENS, HOMO ERECTUS, HUMAN ORIGINS, ACHEULEAN TOOLS

93/94-2641 FOSSIL EXCAVATION, CHALICOTHERES, CHALICOTHERIUM, MOROPUS, PALEONTOLOGY

93/94-1741 FOSSIL FISHES, PALEONTOLOGY, CANOWINDRA GROSSI, AMPHIBIAN EVOLUTION, PHYLLOLEPID, GROENLANDASPIS, AUSTRALIA

93/94-1807 FOSSIL FUELS, CARBON SINKS, FORESTS, ACID RAIN, BOREAL FOREST, CARBON DIOXIDE

93/94-0931 FOSSIL FUELS, CLIMATE, BOREAL FORESTS, CO2 ABSORPTION/FORESTS, GREENHOUSE EFFECT, CARBON DIOXIDE (CO2), DEFORESTATION

93/94-2381 FOSSIL FUELS, EARTH DAY, EMISSIONS, CLIMATE CHANGE ACTION PLAN, GREENHOUSE GASES, ENERGY USE

93/94-2358 FOSSIL FUELS, MT. PINATUBO ERUPTION, CLIMATE, VOLCANOES/ATMOSPHERIC CHANGES, ATMOSPHERIC CHEMISTRY, GREENHOUSE GASES, EARTH'S ATMOSPHERE

93/94-2050 FOSSIL FUELS, POLLUTION, CLIMATE CONVENTION, CARBON DIOXIDE EMISSIONS, EUROPEAN UNION, BURDEN SHARING, TRAFFIC

93/94-1460 FOSSIL FUELS, SULFUR, DIMETHYL SULFIDE (DMS), METHANE SULFONIC ADIC (MSA), BIOGENIC SULFUR, ANTHROPOGENIC SULFUR

93/94-0949 FOSSIL HISTORY, RADIOCARBON DATING, GLOBAL WARMING, EVOLUTION, RATS/DENS, SCAT ANALYSIS/RATS, PACK RATS, MIDDENS

93/94-2640 FOSSIL HORSES, PARAHIPPUS, EQUUS, HORSES, ZEBRAS, PALEONTOLOGY, THOMAS FARM

93/94-0804 FOSSIL INTERPRETATION, NEANDERTHALS, HUMAN EVOLUTION, ARCHEOLOGY, ANTHROPOLOGY

93/94-2321 FOSSIL MICROBES, CYANOBACTERIA, CARBON-12 SIGNATURES, STROMATOLITES, EVOLUTIONARY HISTORY, GEOCHEMISTRY, MICROFOSSILS

93/94-0547 FOSSIL RECORD, CLIMATIC CHANGES, EVOLUTIONARY PULSES, PUNCTUATED EQUILIBRIUM, EXTINCTION, NEW SPECIES FORMATION, EVOLUTION

93/94-0760 FOSSIL RECORD, EUKARYOTES, PROTOZOA, MICROBIOLOGY, EPULOPISCIUM FISHELSONI, BACTERIA

93/94-0524 FOSSIL RECORD, PALEONTOLOGY, IRIDIUM, SPECIES EXTINCTIONS, CRETACEOUS-TERTIRARY (K/T) BOUNDARY, GEOCHEMISTRY, METEORITE IMPACT THEORY, YUCATAN CRATER

93/94-2646 FOSSIL RECORD, PUNCTUATED EQUILIBRIUM, SKELETAL ANALYSIS, PALEONTOLOGY, BRYOZOANS, EVOLUTION

93/94-1868 FOSSIL RECORDS, ASEXUAL REPRODUCTION, GRAPTOLITES, ZOOIDS, EVOLUTION

93/94-2484 FOSSIL RECORDS, UNGULATES, ANTLER EVOLUTION, HERBIVORES, EVOLUTION/ANIMALS, DEER, PALEONTOLOGY

93/94-2512 FOSSIL REMAINS, BONE GROWTH, MEGAFAUNA EXTINCTION, ANTHROPOLOGY, ABORIGINES, HUMAN SIZE

93/94-0228 FOSSIL SITES, ANTHROPOLOGY, CHINA-FOSSILS, XIAOCHANGLIANG, PALEONTOLOGY, TOOLS-PREHISTORIC, NIHEWAN BASIN

93/94-0510 FOSSIL SKULLS, MIDDLE PLEISTOCENE, HOMO ERECTUS, HOMO SAPIENS, ARCHEOLOGICAL SITES, EVOLUTION, HUMAN EVOLUTION, PALEONTOLOGY

93/94-0225 FOSSIL TEETH, HOMO SAPIENS, HUMAN EVOLUTION, MIDDLE EASTERN HOMINIDS, NEANDERTHALS, ANTHROPOLOGY

93/94-0945 FOSSIL TERMITES, EVOLUTION, SOCIAL INSECTS, INSECT EVOLUTION, ANIMAL BEHAVIOR, TERMITES

93/94-1168 FOSSIL WORM TUBES, SERPULID WORMS, CALCITE, ARAGONITE, GEOLOGY, SEAWATER CHEMISTRY

93/94-1108 FOSSILS, ANIMAL TEETH, PALEONTOLOGY, RANCHO LA BREA TAR PITS, EVOLUTION, PLEISTOCENE DIET, SPECIES EXTINCTIONS

93/94-0227 FOSSILS, ANTHROPOLOGY, HUMAN EVOLUTION, EVOLUTION, HOMINIDS, AUSTRALOPITHECUS SPECIES, BLACK SKULL

93/94-1425 FOSSILS, ARTHROPODS, KERYGMACHELA KIERKEGAARDI, LOBOPODS, GILLS, PALEONTOLOGY

93/94-1100 FOSSILS, DNA AMPLIFICATION, MOLECULAR PALEONTOLOGY, PALEONTOLOGY, EXTINCT DNA, POLYMERASE CHAIN REACTION, AMBER FOSSILS

93/94-2492 FOSSILS, HOMINID FOSSILS, AUSTRALOPITHECUS AFARENSIS, BIPEDAL POSTURE, ANTHROPOLOGY, EVOLUTION/HUMAN, HUMAN/EARLY EVOLUTION

93/94-0518 FOSSILS, HOMO SAPIENS, ANTHROPOLOGY, NEANDERTHALS, EVOLUTION, ATAPUERCA MOUNTAINS

93/94-0831 FOSSILS, LAND COLONIZATION, EVOLUTION, TERRESTRIAL ANIMALS, CARNIVORES, DEVONIAN PERIOD, PALEONTOLOGY

93/94-2634 FOSSILS, MAMMALS, AUSTRALIA, PALEONTOLOGY, MARSUPIALS, PLACENTALS

93/94-2632 FOSSILS, MULTITUBERCULATES, ZALAMBDALESTES, DINOSAURS, NATURAL HISTORY, MAMMALS, PALEONTOLOGY, MESOZOIC PERIOD

93/94-2637 FOSSILS, NARAN BULAK, PALEONTOLOGY, EVOLUTION, LAGOMORPHS, TEETH FOSSILS, MIMOTONIDAE

93/94-1714 FOSSILS, OCEANOGRAPHY, MARINE LIFE, CORAL FOSSILS, CAMBRIAN PERIOD, TABULATE CORALS, TOYONIAN EXTINCTION, AUSTRALIA

93/94-0605 FOSSILS, PALEONTOLOGY, ARCHEOLOGICAL DIGS, OIL SHALES, EOCENE, EARTH'S HISTORY, MESSEL/GERMANY, EVOLUTION

93/94-1132 FOSSILS, PALEONTOLOGY, AVISAURUS, MONONYKUS, PRIMATIVE BIRDS

93/94-2628 FOSSILS, PALEONTOLOGY, BRAZILIAN FOSSILS, ARCHAEOLOGY, PTERODACTYL

93/94-0866 FOSSILS, PALEONTOLOGY, DINOSAUR COVE, LEAELLYNASAURA, DINOSAURS

93/94-2636 FOSSILS, PALEONTOLOGY, PLEISTOCENE, SLOTHS, EDENTATES, ENAMEL, HERBIVORES

93/94-2635 FOSSILS, PLATYPUS, MONOTREME, EGG REPRODUCTION, PALEONTOLOGY

93/94-0229 FOSSILS, PRIMATE EVOLUTION, EVOLUTION, PALEONTOLOGY, CATOPITHECUS BROWNI, PROTEOPITHECUS SYLVIAE, FAYUM FOSSILS

93/94-2642 FOSSILS, TARPITS, EXTINCTION, PALEONTOLOGY, LA BREA TAR PITS, PLEISTOCENE, CARNIVORES, PREDATORS

93/94-0040 FOSSILS, TAXONOMY, GRAPTOLITES, CEPHALODISCUS, PTEROBRANCHS

93/94-0041 FOSSILS, TAXONOMY, PAKICETUS, CETACEANS, WHALES, EVOLUTION

93/94-1423 FOSSILS, TRILOBITES, ARTHROPODS, PALEONTOLOGY, PLACOPARIA CAMBRIENSIS

93/94-1867 FOSSILS, ZOOIDS, PTEROBRANCHS, MARINE LIFE, PALEONTOLOGY, GRAPTOLITES, EVOLUTION

Keyword Index

93/94-2339 FOSSILS ANALYSIS, NEANDERTHALS, HOMO SAPIENS, ANTHROPOLOGY, EVOLUTION, HUMAN EVOLUTION, SINGLE ORIGIN THEORY, MULTIREGIONAL ORIGIN

93/94-2126 FOSSILS-PLANTS, PALEOBOTANY, EVOLUTION-ANGIOSPERMS, ANGIOSPERMS, FLOWERING PLANTS, PLANT EVOLUTION, SANMIGUELIA

93/94-0624 FOSSILS/ALGAE, OCEAN SURFACE, SEAFLOOR SEDIMENTS, DIATOMS, ALGAL LAYERS, PACIFIC OCEAN

93/94-1430 FOSSILS/HUMAN, ETHIOPIA, LUCY, AUSTRALOPITHECUS AFARENSIS, EVOLUTION, HUMAN EVOLUTION

93/94-2163 FOSTERING PROGRAMS/EAGLES, OHIO ST. PROGRAM/WILDLIFE CONSERVA., PCBs, CONSERVATION, BALD EAGLE, ENVIRONMENT PESTICIDES, DDT DAMAGE TO BIRD EGGS

93/94-1341 FOUNTAINS, HOTELS/DISEASE OUTBREAKS, LEGIONAIRE'S DISEASE, LEGIONELLA PNEUMOPHILA, MONOCLONAL ANTIBODY SUBTYPING, EPIDEMIOLOGIC METHODS, DISEASE OUTBREAKS

93/94-1186 FRACTALS, HIERARCHY, COMPLEX SYSTEMS, ECOLOGICAL ECONOMIC SYSTEMS, SCALE, RESOLUTION, PREDICTABILITY

93/94-1725 FRAGILE X SYNDROME, GENETIC DISORDERS, MEDICAL ETHICS, BEHAVIORAL DISORDERS, CHILDREN'S HEALTH, MEDICINE, MENTAL RETARDATION

93/94-2335 FRAGILE X SYNDROME, HERITABLE UNSTABLE DNA, MYOTONIC DYSTROPHY, HEREDITARY NONPOLYPOSIS CARCINOMA, COLON (HNPCC), ANTICIPATION/DYNAMIC MUTATIONS, DNA INSTABILITY, DYNAMIC MUTATIONS

93/94-1129 FRAGILE X SYNDROME, IMPRINTING, RNA EDITING, MOLECULAR BIOLOGY, GENETICS, DNA, RNA, TRANSPOSABLE GENES, GENE MUTATIONS

93/94-2179 FRANCE, BROWN BEARS, URSUS ARCTUS, ENDANGERED SPECIES, MITOCHONDRIAL DNA, BEARS

93/94-2502 FRANCE, EUROPEAN COMMISSION, COMMERCIAL FISHING, DRIFT NETS, BYCATCH, DOLPHINS, TUNA FISHING

93/94-0555 FRANCE, HEAVY METAL CONTAMINATION, CONTAMINATED BIVALVES, SHELLFISH, DINOFLAGELLATE TOXINS, DIARRHEIC SHELLFISH POISONING (DSP), PARALYTIC SHELLFISH POISONING (PSP), MARINE POLLUTION, FOOD POISONING

93/94-0748 FRANCE, HEMOPHILIA, BLOOD TRANSFUSIONS, FACTOR VIII, HUMAN IMMUNODEFICIENCY VIRUS (HIV), BLOOD SUPPLY CONTAMINATION, GOVERNMENT POLICIES, ACQUIRED IMMUNODEFICIENCY SYNDROME

93/94-1357 FRANCE, PUBLIC HEALTH OFFICIALS, COURT CASES/HIV-CONTAMINATED BLOOD, HEMOPHILIACS, BLOOD PRODUCTS, HUMAN IMMUNODEFICIENCY VIRUS (HIV), CONTAMINATED BLOOD, FACTOR VIII

93/94-1419 FREE BETA-HCG, PREGNANCY, BIRTH DEFECTS, MATERNAL SERUM MARKERS, DOWN'S SYNDROME, ALPHA-FETOPROTEIN, HUMAN CHORIONIC GONADOTROPHIN (HCG)

93/94-2511 FREE RADICALS, HEMOCHROMATOSIS, DIETARY IRON, CANCER RISK, HEMOGLOBIN, FERRITIN, IRON BUILDUP

93/94-0996 FREE RADICALS, IMMUNE RESPONSES, ONCOLOGY, COLORECTAL CANCER, PSYCHOLOGICAL STRESS, DNA LESIONS

93/94-1299 FREE RADICALS, LIPID PEROXIDATION, ALDEHYDES, GLUTATHIONE PEROXIDASE, VITAMIN E, VITAMIN C, SCAVENGER-ENZYME DEFICIENCIES, BETA-CAROTENE, OXYGEN-REACTIVE SPECIES

93/94-1274 FREE WILLY, MARINE PARKS, KEIKO, CAPTIVITY/WHALES, WHALES/MARINE PARKS, MARINE MAMMALS, ORCAS

93/94-0315 FREEZE PROTECTION/CITRUS, CROP SCIENCE, CITRUS CROPS, IRRIGATION TECHNIQUES, WATER CONSERVATION, MICROIRRIGATION

93/94-2097 FREEZING TECHNIQUES, TRANSPLANTS, ELECTROMAGNETIC WARMING, ORGAN TRANSPLANTS, CRYOPRESERVATION, MEDICAL TECHNOLOGY

93/94-2298 FRENCH PARADOX, CARDIOPROTECTIVE EFFECTS, HEART DISEASE, CORONARY HEART DISEASE, WINE-DRINKING, ALCOHOL CONSUMPTION

93/94-2222 FREQUENCY LOCI, TEMPORAL REGULATIONS, CELL BIOLOGY, CIRCADIAN RHYTHMS, BIOLOGICAL CLOCK, NEUROSPORA CRASSA

93/94-1438 FRESH WATER RESERVES, AQUIFERS, PINELANDS COMMISSION, LAND DEVELOPMENT, NEW JERSEY PINELANDS, ENVIRONMENT, CONSERVATION

93/94-2367 FRESHWATER ENVIRONMENTAL MONITORING, MANGROVE FORESTS, TREE DAMAGE, MARSHES, ENVIRONMENTAL DAMAGE, ECOSYSTEM MANAGEMENT, HURRICANE ANDREW, MARINE ENVIRONMENTAL MONITORING

93/94-2654 FRESHWATER HABITATS, PONDS, STANDING WATER HABITATS, HABITAT PRESERVATION, LIMNOLOGY, SUCCESSION, WATER POLLUTION, PESTICIDES

93/94-1863 FRESHWATER MUSSELS, MUSSEL PROPAGATION, MOLLUSKS, WILDLIFE CONSERVATION, ENDANGERED SPECIES

93/94-0080 FRESHWATER PERCHES, GALAPAGOS ISLANDS, SPECIES DIVERGENCE, SPECIATION, ADAPTIVE RADIATION, EVOLUTION

93/94-2448 FRESHWATER PLANTS, COLONIZATION/PLANTS, VASCULAR PLANTS, EVOLUTION/PLANTS, PLANT EVOLUTION, AQUATIC PLANTS

93/94-2370 FRESHWATER RESOURCES, NUTRIENT ENRICHMENT, FLORIDA FISH FAUNA, ALLIGATORS, WADING BIRDS, ENDANGERED SPECIES, HURRICANE ANDREW, EVERGLADES ECOSYSTEM

93/94-1929 FRIENDSHIP, HUMAN BEHAVIOR, PEDIATRICS, CHILD ABUSE, CHILDHOOD BEHAVIOR, LEADERSHIP ABILITY, CLASSROOM BEHAVIOR

93/94-0034 FROG FARMING, FROGS, ENDANGERED SPECIES, INDONESIAN FAUNA, CONV.INT'L. TRADE ENDANGERED SPECIES, CITES

93/94-1860 FROGS, ANIMAL SECRETIONS, LITORIA CAERULEA, CAERINS, CAERIDINS, ZENOPUS LAEVIS, MEDICINE

93/94-0044 FROGS, BREEDING POOLS, REPRODUCTIVE BEHAVIOR, HABITAT SELECTION, CHORUS FROGS

93/94-0034 FROGS, ENDANGERED SPECIES, INDONESIAN FAUNA, CONV.INT'L. TRADE ENDANGERED SPECIES, CITES, FROG FARMING

93/94-2542 FRONTAL LOBES, SOCIALIZATION/BRAIN DAMAGE, IMAGING/BRAIN, EMOTIONS/BRAIN FUNCTION, BRAIN INJURY

93/94-2221 FRQ LOCUS, BIOCHEMICAL FUNCTIONS, BIOLOGICAL CLOCKS, CIRCADIAN RHYTHMS, MOLECULAR BIOLOGY, OSCILLATOR, PER LOCUS

93/94-1577 FRUGIVOROUS BIRDS, ORNITHOLOGY, HOUSE WRENS, AVIAN DIGESTION, INSECTIVOROUS BIRDS

93/94-2300 FRUIT ALLERGIES, LATEX, ALLERGY RESEARCH, CROSS-REACTIVITY, ANAPHYLACTIC SHOCK

93/94-0611 FRUIT FLIES, CARIBBEAN FRUIT FLIES, INSECT PESTS, MEDFLY, GRAPEFRUITS, PEST CONTROL, GIBBERELLIC ACID

93/94-2475 FRUIT FLIES, ECOLOGICAL COMMUNITIES, NEMATODES, PARASITES, MUSHROOMS, POPULATION DYNAMICS, HOWARDULA AORONYMPHIUM, DROSOPHILA, INSECTS

93/94-1131 FRUIT FLIES, RHAGOLETIS POMONELLA, ENTOMOLOGY, EVOLUTIONARY BIOLOGY, HOST-RACE SPECIATION, APPLE MAGGOT FLIES

93/94-2029 FRUIT FLIES, SYNAPTIC VESICLES, PARKINSON'S DISEASE, ALZHEIMER'S DISEASE, NEUROBIOLOGY, NEURONAL COMMUNICATION, CYSTEINE STRING PROTEIN

93/94-1223 FRUIT GERMPLASM RESOURCES, GERMPLASM, MALUS SSP, YUNNAN PROVINCE FLORA, MALUS PUMILA, MALUS ASIATICA

93/94-0908 FRUIT PHYSIOLOGY, AGRICULTURE, CROP SCIENCE, POMOLOGY, PLANTS, NUTS, GENETIC DIVERSITY

93/94-2431 FRUITS, ISLANDS, NUTS, SPECIES DISPERSAL, SEED DISPERSION, OCEAN CURRENTS, COCONUTS, PLANTS

93/94-2449 FRUITS, SCIONS, AGRICULTURE, CROP SCIENCE, GRAFTING, PLANT BREEDING, VEGETABLES, ROOTSTOCKS

93/94-1541 FRUITS, VEGETABLES, CANCER/COLON, RISK REDUCTION, COLON CANCER, DIETARY FIBER, GARLIC

93/94-2348 FRUITS, VEGETABLES, INSECTICIDES, ENVIRONMENTAL PROTECTION AGENCY, FOOD PRODUCTION, AGRICULTURE, PESTICIDE RESIDUES

93/94-0627 FRUITS, VEGETABLES, PESTICIDES, AGRICULTURAL CHEMICALS, TOXICOLOGY, DIET, CHILDREN/HEALTH

93/94-0761 FUCOSE, N-ACETYL-GALACTOSAMINE, BLOOD BANKS, BLOOD TYPES, RED BLOOD CELLS, O-TYPE BLOOD, GALACTOSE

93/94-2128 FUEL RESEARCH, SYNTHETIC LIGNIN, COMPUTER-GENERATED MODELS, WOOD CELLS, COAL, LIGNIN

93/94-1761 FUEL/ROOTS, CUCUMIS HIRSUTUS, CUCURBITA FOETIDISSIMA, POLLUTION/AIR, BIOMASS FUEL, COOKING FUEL, RESPIRATORY DISEASE

93/94-2109 FUELS, ENERGY SOURCES, AIR POLLUTION, GLOBAL WARMING, COAL USE, ENVIRONMENTAL DAMAGE

93/94-0901 FULLERENES, HELIUM, CARBON BONDS, CHEMICAL TRACERS, LANTHANUM DICARBIDE, CHEMISTRY, BUCKYBALLS

93/94-1632 FUNCTIONAL STATUS, ENALAPRIL, EXERCISE/HEART DISEASE, ANGINA, HEART PROBLEMS/STAMINA, PREDICTIVE TESTS, CONGESTIVE HEART FAILURE

93/94-2499 FUNDATRICES, ACYRITHOSIPHON SVALBARDICUM, APHIDS, SPITSBERGEN, NORWAY, GLOBAL WARMING, ARCTIC SUMMER, INSECT REPRODUCTION

93/94-0447 FUNDING/AIDS, SCIENTIFIC INTEGRITY, AIDS RESEARCH, RESEARCH QUALITY, RESEARCH CITATIONS

93/94-1699 FUNGAL DISEASES, INFECTIOUS DISEASES, ANTIFUNGAL DRUGS, AMPHOTERICIN B, KETOCONAZOLE, FLUCONAZOLE, ITRACONAZOLE, MYCOSES, AZOLE DRUGS

93/94-0911 FUNGAL INFECTIONS/PLANTS, PSEUDOFLOWERS, MIMICRY, FUNGI, PUCCINIA MONOICA, ARABIS HOLBOELLI

93/94-2178 FUNGAL INSECTICIDES, METARHIZIUM FLAVOVIRIDE, AFRICA, INSECTICIDES, LOCUSTS, INSECT CONTROL

93/94-1764 FUNGAL TREATMENT, TRAMETES HIRSUTA, PENTACHLOROPHENOL, LIGNIN-DEGRADING FUNGI, CREOSOTE, PHANEROCHAETE SORDIDA, SOIL REMEDIATION

93/94-1762 FUNGAL TREATMENT, WOOD PRESERVATION, CREOSOTE, PENTACHLOROPHENOL, LIGNIN-DEGRADING FUNGUS, PHANEROCHAETE SORDIDA, BIOREMEDIATION, WASTE DISPOSAL

93/94-0003 FUNGAL-PLANT INTERACTIONS, PATHOGENIC FUNGI, HOST-PATHOGEN COEVOLUTION, PLANT DISEASES, POPULATION BIOLOGY, GENETICS

93/94-2664 FUNGI, DECONTAMINATION SYSTEMS, PENTACHLOROPHENOL, PHANEROCHAETE CHRYSOSPORIUM, SOIL CONTAMINATION

93/94-0609 FUNGI, GENETIC MARKERS, AGRICULTURAL RESEARCH, POPULATION GENETICS, PLANT PATHOGENS

93/94-0368 FUNGI, GENETIC TREE OF LIFE, EVOLUTIONARY RELATIONS/EUKARYOTES, CHOANOFLAGELLATES, MOLECULAR GENETICS, EUKARYOTES

93/94-1402 FUNGI, PARASITES, ANIMAL BEHAVIOR, ECOLOGY/PARASITES, HOST-PARASITE INTERACTIONS, VIRUSES, BACTERIA

93/94-0911 FUNGI, PUCCINIA MONOICA, ARABIS HOLBOELLI, FUNGAL INFECTIONS/PLANTS, PSEUDOFLOWERS, MIMICRY

93/94-2130 FUNGI/WHITE ROT, WASTE DISPOSAL, ENVIRONMENTAL POLLUTANTS, BIOREMEDIATION, WHITE ROT FUNGI, LIGNIN, POLLUTANT DEGRADATION

93/94-1526 FUNGICIDE RESISTANCE, POTATO LATE BLIGHT, FUNGICIDES, PHYTOPHTHORA INFESTANS, PLANT PATHOLOGY, AGRICULTURE, POTATO PRODUCTION

93/94-1526 FUNGICIDES, PHYTOPHTHORA INFESTANS, PLANT PATHOLOGY, AGRICULTURE, POTATO PRODUCTION, FUNGICIDE RESISTANCE, POTATO LATE BLIGHT

93/94-2439 FUNGUS GNATS, DIVINING, BOTANY, WITCH HAZEL, HAMAMELIS VIRGINIANA, POLLINATION

93/94-1222 FUNGUS-RESISTANT POTATOES, FOOD CROPS, POTATOES, PLANT DISEASES, POTATO BLIGHT, IRISH POTATO FAMINE, LATE BLIGHT FUNGUS, AGRO-CHEMICALS

93/94-1235 FURCELLARIA LUMBRICALIS, MASTOCARPUS STELLATUS, HORTICULTURE, HISTAMINE, HORDENINE, CARRAGEEN

93/94-0030 FUSARIUM YELLOW, LATE BLIGHT, CELERY, APIUM GRAVEOLENS L., HORTICULTURE, AGRICULTURE, VEGETABLE CROPS

93/94-0560 FUSION, COLD FUSION, NUCLEAR ENERGY, DEUTERON, NEUTRONS, TRITIUM NUCLEI, ENERGY PRODUCTION, CHEMISTRY

93/94-2154 FUSION, MAIZE, FERTILIZATION, GAMETES, FLOWERING PLANTS, IN VITRO FERTILIZATION

93/94-1099 FUSION, MEMBRANE PROTEINS, SNAPS, SNARES, PROTEIN TRANSPORT, CELL PROTEINS

93/94-2725 G-101, GENTRA, ACNE, ERYTHROMYCIN, ACETYLCYSTEINYLSALICYLATE, SKIN DISORDERS, PIMPLES, ISOTRETINOIN

93/94-0376 G-RM ANTAGONISTS, FIBROPROLIFERATIVE RESPONSE, ATHEROSCLEROSIS, LESIONS, INFLAMMATORY RESPONSE, RESTENOSIS, GROWTH-REGULATORY MOLECULES (G-RM), ARTERY OCCLUSION

93/94-0814 GABAERGIC NEURONS, NEUROTRANSMISSION, NEUROBIOLOGY, CAENORHABDITIS ELEGANS, NEMATODE BEHAVIOR, GAMMA-AMINOBUTYRIC ACID (GABA)

93/94-0878 GABBRA PASTORALISTS, HUMAN BEHAVIOR, NOMADIC KENYAN TRIBES, CAMEL HERDING, TRADITIONAL LIFE STYLES

93/94-2108 GABON, HEALTH CARE SERVICES, SAUDIA ARABIA, LIFE EXPECTANCY, LONGEVITY-NATIONAL DIFFERENCES, ECONOMIC GROWTH

93/94-1455 GAIA HYPOTHESIS, OXYGEN, METHANE, BIOLOGICAL SYSTEMS, DIMETHYL SULFIDE (DMS), VOSTOK ICE CORE, ALGAE

93/94-2708 GALACTIC EVOLUTION, SPIRAL GALAXIES, GRAVITATIONAL FORCES, GALAXIES, ASTRONOMY, HUBBLE SPACE TELESCOPE

93/94-1728 GALACTORRHOEA, ESTROGEN, BREAST CANCER RISK, HYPERTHYROIDISM, AMENORRHOEA, HIRSUTISM, HORMONES, ANDROGENS

93/94-0761 GALACTOSE, FUCOSE, N-ACETYL-GALACTOSAMINE, BLOOD BANKS, BLOOD TYPES, RED BLOOD CELLS, O-TYPE BLOOD

93/94-2287 GALACTOSE, INFERTILITY, LACTOSE INTOLERANCE, BETA-GALACTOSIDASE, DAIRY PRODUCTS, BIRTH RATE, HYPOLACTASIA, MILK CONSUMPTION

93/94-1607 GALANIN, EATING DISORDERS, HYPOTHALAMUS, NEUROCHEMICAL SIGNALS/EATING, CHEMICAL SIGNALS/EATING, FAT, SUGAR, BRAIN CHEMICALS, FOOD CRAVINGS, NEUROPEPTIDE Y

Keyword Index

93/94-1473 GALAPAGOS, DEEP SEA SEDIMENTS, FIELD STRENGTH, POLARITY/EARTH, MAGNETIC FIELD REVERSAL, EARTH/MAGNETIC REVERSAL

93/94-1891 GALAPAGOS ISLANDS, ECUADOR, CHARLES DARWIN, RARE FLORA AND FAUNA, ARCHIPELAGO, CONSERVATION, TOURISM, HABITAT DESTRUCTION

93/94-0233 GALAPAGOS ISLANDS, FEEDING ECOLOGY-FINCHES, FINCHES, BIRDS, EVOLUTIONARY ECOLOGY, NATURAL SELECTION, GEOSPIZA FORTIS

93/94-0661 GALAPAGOS ISLANDS, IGUANAS, MARINE IGUANAS, LIZARDS, AMBLYRHYNCHUS CRISTATUS, CONOLOPHUS SUSCRISTATUS

93/94-1758 GALAPAGOS ISLANDS, MARINE ECOSYSTEM, COMMERCIAL FISHING, SEA CUCUMBER , BIODIVERSITY, ECO-TOURISM

93/94-2656 GALAPAGOS ISLANDS, PROTECTED WILDERNESS, WORLD HERITAGE SITE, GALAPAGOS MARINE RESOURCES RESERVE, TOURISM, NATIONAL PARKS

93/94-0080 GALAPAGOS ISLANDS, SPECIES DIVERGENCE, SPECIATION, ADAPTIVE RADIATION, EVOLUTION, FRESHWATER PERCHES

93/94-2656 GALAPAGOS MARINE RESOURCES RESERVE, TOURISM, NATIONAL PARKS, GALAPAGOS ISLANDS, PROTECTED WILDERNESS, WORLD HERITAGE SITE

93/94-2708 GALAXIES, ASTRONOMY, HUBBLE SPACE TELESCOPE, GALACTIC EVOLUTION, SPIRAL GALAXIES, GRAVITATIONAL FORCES

93/94-1179 GALAXIES, BLACK HOLES, CYGNUS A, COSMOLOGY, QUASARS, ASTRONOMY, RADIO GALAXIES

93/94-2701 GALAXY, ASTRONOMY, MILKY WAY, EXPLODING STAR, LARGE MAGELLANIC CLOUD, STARS, SUPERNOVA

93/94-2396 GALAXY CATALOGING, COSMOLOGICAL MODELS, LOW-SURFACE-BRIGHTNESS GALAXIES, ASTRONOMY

93/94-1180 GALAXY CLUSTERS, COSMIC THEORY, ASTRONOMY, X-RAY IMAGES, COMA GALAXY

93/94-0285 GALAXY MEASUREMENTS, ASTRONOMY, DISINTEGRATING GALAXIES, DRACO, URSA MINOR, DARK MATTER, DWARF GALAXIES, MILKY WAY

93/94-0279 GALAXY VELOCITIES, GRAVITY WAVES, STAR EVOLUTION, BIG BANG, INFLATION/COSMIC EVOLUTION, COSMIC BACKGROUND EXPLORER (COBE), COBE SATELLITE, COSMIC STRUCTURE, COLD DARK MATTER

93/94-1136 GALERAS, VENTED GASES, GAS ANALYSIS FORECASTING, VOLCANOLOGY, VOLCANIC ERUPTIONS

93/94-1915 GALLSTONE DISEASE, LAPAROSCOPIC CHOLECYSTECTOMY, OPERATIVE MORTALITY, HEALTH INSURANCE, SURGERY/LAPAROSCOPIC

93/94-0122 GALLSTONES, BILE DUCT OBSTRUCTION, BILIARY TRACT COMPLICATIONS, ENDOSCOPIC RETROGRADE, CHOLANGIOPANCREATOGRAPHY (ERCP), ENDOSCOPIC PAPILLOTOMY, PANCREATITIS

93/94-2518 GALLSTONES, GASTROENTEROLOGY, ENDOSCOPY, IMIPENEM, PERITONEAL DYALYSIS, NECROTIC TISSUE DEBRIDEMENT, ACQUIRED IMMUNODEFICIENCY SYNDROME, PANCREATITIS/ACUTE

93/94-1033 GALLSTONES, SUGAR INTAKE, BILIARY TRACT CANCER, CANCER RISKS, DIET, HIGH-DENSITY LIPOPROTEINS, TRIGLYCERIDES

93/94-1880 GAMBUSIA AFFINIS, KRAFT-MILL EFFLUENT (KME), ENVIRONMENTAL CONTAMINATION, MASCULINIZATION, WASTE DISPOSAL, AQUATIC ECOSYSTEMS, FISH INTERSEXUALITY, MOSQUITOFISH

93/94-1269 GAME BIRDS, REPRODUCTIVE SUCCESS/WILDERNESS, VIRGINIA WILDLIFE, WILD TURKEYS, TURKEY RESTORATION, CAPTIVE-REARED TURKEYS, WILDLIFE CONSERVATION, ANIMAL BEHAVIOR

93/94-1749 GAME HUNTING, WILD BOAR, CAUCASUS, MOUNTAIN REGIONS, ALPINE REGION, TOURISM, ECONOMY

93/94-2465 GAMEKEEPERS, HABITAT LOSS, FIELD VOLE, SPECIES REINTRODUCTION, EXTINCT SPECIES, PINE MARTEN

93/94-2154 GAMETES, FLOWERING PLANTS, IN VITRO FERTILIZATION, FUSION, MAIZE, FERTILIZATION

93/94-2133 GAMETOPHYTIC SELF-INCOMPATIBILITY, S PROTEINS, PISTIL, SELF-FERTILIZATION, PLANT BEHAVIOR, INBREEDING/PLANTS, GENE REGULATION, FLOWERING PLANTS, PETUNIAS

93/94-1150 GAMMA CURTAINS, DOSE RATE SENSORS, RADIATION MONITORING, NUCLEAR POWER PLANT INCIDENTS, RADIOACTIVE PLUMES

93/94-2256 GAMMA INTERFERON, TUMOR GROWTH, T CELLS, IMMUNE THERAPIES, ACQUIRED IMMUNODEFICIENCY SYNDROME, CYTOKINES, INTERLEUKIN-12

93/94-0107 GAMMA INTERFERON, TUMOR NECROSIS FACTOR (TNF), CANCER TREATMENT, TOXICITY/TNF

93/94-0906 GAMMA RAY BURSTS, MILKY WAY GALAXY, NEUTRON STARS, BLACK HOLES, COMPTON GAMMA RAY OBSERVATORY, ASTRONOMY

93/94-0281 GAMMA RAY OBSERVATORY (GRO), ROENTGEN SATELLITE (ROSAT), GREAT ANNIHILATOR, GAMMA-RAY BURSTERS, X-RAY NOVAE, ELECTROMAGNETIC RADIATION, ASTROPHYSICS, BLACK HOLES

93/94-0298 GAMMA RAY SPECTROMETER, PLANET EVOLUTION, SOLAR SYSTEM, MARS EXPLORATION, MARS OBSERVER

93/94-0269 GAMMA RAYS, ALPHA PARTICLES, BETA PARTICLES, RADS, REMS, RADIATION EXPOSURE, OCCUPATIONAL HAZARDS, CANCER, IONIZING RADIATION

93/94-0814 GAMMA-AMINOBUTYRIC ACID (GABA), GABAERGIC NEURONS, NEUROTRANSMISSION, NEUROBIOLOGY, CAENORHABDITIS ELEGANS, NEMATODE BEHAVIOR

93/94-0281 GAMMA-RAY BURSTERS, X-RAY NOVAE, ELECTROMAGNETIC RADIATION, ASTROPHYSICS, BLACK HOLES, GAMMA RAY OBSERVATORY (GRO), ROENTGEN SATELLITE (ROSAT), GREAT ANNIHILATOR

93/94-0889 GAMMA-RAY BURSTS, ACTIVE GALACTIC NUCLEI, GAMMA-RAY PULSARS, ASTRONOMY, GAMMA-RAY PHOTONS, COMPTON GAMMA-RAY OBSERVATORY, IMAGING COMPTON TELESCOPE (COMPTEL)

93/94-0889 GAMMA-RAY PHOTONS, COMPTON GAMMA-RAY OBSERVATORY, IMAGING COMPTON TELESCOPE (COMPTEL), GAMMA-RAY BURSTS, ACTIVE GALACTIC NUCLEI, GAMMA-RAY PULSARS, ASTRONOMY

93/94-0889 GAMMA-RAY PULSARS, ASTRONOMY, GAMMA-RAY PHOTONS, COMPTON GAMMA-RAY OBSERVATORY, IMAGING COMPTON TELESCOPE (COMPTEL), GAMMA-RAY BURSTS, ACTIVE GALACTIC NUCLEI

93/94-1956 GANCICLOVIR, RIBOZYME, T-CELLS/CD8, CD8 T-CELLS, ACQUIRED IMMUNODEFICIENCY SYNDROME, HUMAN IMMUNODEFICIENCY VIRUS (HIV), GENE THERAPY

93/94-2112 GANG VIOLENCE, HUMAN BEHAVIOR, FIREARMS, GUNS, DRIVE-BY SHOOTINGS, PUBLIC HEALTH, VIOLENT CRIMES, WEAPONS

93/94-0721 GANGRENE, BONE INFECTIONS, WOUND HEALING, INFECTIONS/MAGGOTS, BLOWFLY LARVAE, MAGGOT THERAPY, ANTIBIOTICS

93/94-2322 GAP JUNCTION CHANNELS, PROLINE, INTERCELL STRUCTURES, STAVES/PROTEIN, CELL BIOLOGY

93/94-2039 GAP JUNCTIONS, NERVOUS SYSTEM, MYELIN SHEATHS, GENETICS, NEUROPATHIES, PERIPHERAL MYELIN PROTEIN (PMP) 22, TREMBLER MICE, CONNEXIN

93/94-2344 GAP-JUNCTION RESEARCH, MYELINATING SCHWANN CELLS, GENETIC RESEARCH, GENE MUTATIONS, CHARCOT-MARIE-TOOTH DISEASE (CMTX), CONNEXINS

93/94-0022 GARDEN DESIGN, JAPANESE GARDENS, HORTICULTURE, PRUNING

93/94-0618 GARDEN PONDS, EMERGENTS, POND LINERS, GOLDFISH, BACKYARD GARDENS, HORTICULTURE, URBAN WILDLIFE PROJECTS

93/94-0617 GARDEN SEED INDUSTRY, WILDFLOWERS, HYDROSEEDING, HORTICULTURE

93/94-0021 GARDENING, FLOWERS, IRISES, REBLOOMING IRISES, REMONTANCY, PLANT HYBRIDIZATION, HORTICULTURE

93/94-0024 GARDENING, HEXAGONAE, MERTZWEILLER,JOSEPH, IRISES, FLOWERS, LOUISIANA IRISES, HORTICULTURE, PLANT HYBRIDIZATION

93/94-0011 GARDENING, HORTICULTURE, BRITISH GARDENS, TRILLIUMS, HYBRIDIZATION, AMERICAN NATIVE PLANTS, PLANTS

93/94-0010 GARDENING, HORTICULTURE, BRITISH GARDENS, TRADESCENT TRUST GARDEN, CHELSEA PSYCHIC GARDEN, BISHOP COMPTON GARDEN

93/94-2399 GARDENING, HORTICULTURE, JEFFERSON/THOMAS, PLANTS/HISTORIC, AGRICULTURE, MONTICELLO, HEIRLOOM PLANTS

93/94-0023 GARDENING, PLANTS/IMPORT REGULATIONS, HORTICULTURE, JAPANESE VARIETIES, CHERRY TREES, PRUNUS INCISA, HYBRIDIZATION

93/94-1211 GARDENING, SPECIES DESCRIPTIONS/POPPIES, LATEX SECRETION, OPIUM, PLANT BEHAVIOR, POPPIES, PAPAVERACEAE

93/94-0916 GARDENING, SUNDEWS, SARRACENIA, PLANT BEHAVIOR, BOTANY, CARNIVOROUS PLANTS, VENUS'S FLYTRAP

93/94-1210 GARDENING, TAXONOMIC REVISION/PRIMULAS, PRIMULA, MOUNTAINOUS PLANTS, PLANT BEHAVIOR, SPECIES DESCRIPTIONS, HETEROSTYLY

93/94-1228 GARDENING, YUCCA DO NURSERY, ESCHEVERIA RUNYONII, MEXICAN FLORA, ENDANGERED FLORA, HORTICULTURE

93/94-1227 GARDENS, HORTICULTURE, BUNCHEBERRY, BEARBERRY, BLUEBERRY, PACHYSANDRA, NATIVE GROUND COVER

93/94-0009 GARDENS, PLANTS/FLOWERING, ENGLISH ROSES, ROSE HYBRIDIZATION, VARIETIES/ROSES, HORTICULTURE

93/94-0643 GARIBALDI, HYPSYPOPS RUBICANDA, MARINE LIFE, OCEANOGRAPHY, DAMSELFISH

93/94-1541 GARLIC, FRUITS, VEGETABLES, CANCER/COLON, RISK REDUCTION, COLON CANCER, DIETARY FIBER

93/94-1619 GARLIC, PSYLLIUM, OAT BRAN, SATURATED FAT, CHEESE/LOW FAT, FAT INTAKE, HIGH-DENSITY LIPOPROTEINS (HDL), CHOLESTEROL LEVELS, DIET

93/94-2450 GARLIC EXTRACT, FOLK MEDICINES, ALLICIN, ANTIBIOTICS, BACTERIA/DISEASES, DRUG-RESISTANT BACTERIA

93/94-1544 GARLIC GLOVES, ALLIUM SATIVUM, ALLIIN LYASE, BUNDLE SHEATHS, PHLOEM, PLANT GROWTH, BOTANY

93/94-1486 GARLIC MIXES, BOTULISM, FOOD POISONING, CLOSTRIDIUM BOTULINUM, REFRIGERATED PRODUCTS, FOOD AND DRUG ADMINISTRATION (FDA)

93/94-1136 GAS ANALYSIS FORECASTING, VOLCANOLOGY, VOLCANIC ERUPTIONS, GALERAS, VENTED GASES

93/94-1156 GAS CHROMATOGRAPHY, MASS SPECTROMETRY, AIR QUALITY, ENVIRONMENT, EXHAUST EMISSIONS, MOTOR VEHICLE EMISSIONS, AUTOMOBILES, ATMOSPHERIC CARBON PARTICULATES

93/94-1778 GAS FLUX, EMISSIONS, METHANE, WASTEWATER TREATMENT, CARBON DIOXIDE EMISSIONS

93/94-2557 GAS GANGRENE, CLOSTRIDIUM PERFRINGENS, GENETICALLY ENGINEERED VACCINE, CHEMICAL WARFARE AGENT, ALPHA TOXIN, MEDICINE, WAR-INDUCED WOUNDS

93/94-0251 GASOLINE, AUTOMOBILE EXHAUST, AIR POLLUTION, ETHANOL, METHYL TERTIARY BUTYL ETHER, OXYGENATED FUELS

93/94-2411 GASTRIC CANCER, DIET, NITROSAMINES, NITRITES, VITAMIN C, CANCER/STOMACH, STOMACH CANCER

93/94-2131 GASTRIC CANCER, PEPPERS/CHILI, CAPSAICIN, STOMACH NEOPLASMS, CHILI PEPPER CONSUMPTION, CANCER/GASTRIC, MEXICO

93/94-1901 GASTRIC CANCER, VITAMIN-MINERAL SUPPLEMENTS, PRECANCEROUS CONDITIONS, CANCER, DYSPLASIA, ESOPHAGEAL CANCER

93/94-0795 GASTRIC CANCER, VODKA CONSUMPTION, CIGARETTES, SMOKING, CANCER/STOMACH, STOMACH CANCER, ONCOLOGY

93/94-1700 GASTRIC CARCINOGENESIS, NUTRIENT INTAKE, INTRAGASTRIC NITROSATION PROCESS, CANCER/STOMACH, STOMACH CANCER, NITRATE-TRAPPING AGENTS, ANTIOXIDANTS, VITAMIN A, C, E

93/94-2551 GASTRIC LYMPHOMA, NONGASTRIC LYMPHOMA, CANCER/STOMACH, GASTRITIS/CANCER, HELICOBACTER PYLORI, NON-HODGKIN'S LYMPHOMA

93/94-2551 GASTRITIS/CANCER, HELICOBACTER PYLORI, NON-HODGKIN'S LYMPHOMA, GASTRIC LYMPHOMA, NONGASTRIC LYMPHOMA, CANCER/STOMACH

93/94-0753 GASTROENTERITIS, FECAL STREPTOCOCCI, WATER QUALITY, MARINE WATER BATHING, SWIMMING/WATER POLLUTION, INFECTIOUS DISEASES

93/94-1629 GASTROENTERITIS, GASTROGARD, INTESTINAL INFECTIONS, ROTAVIRUS/INTESTINES, POWDERED MILK, COWS/ROTAVIRUS ANTIBODIES, AIDS/CRYPTOSPORIDIUM, INFANT MORTALITY, DIARRHEA

93/94-1897 GASTROENTEROLOGY, BOWEL TRANSIT, GUT MOTOR DYSFUNCTION, CARCINOID SYNDROME, DIARRHEA

93/94-1634 GASTROENTEROLOGY, CLOSTRIDIUM DIFFICILE, PSEUDOMEMBRANOUS COLITIS, ANTIBIOTIC THERAPY, DIARRHEA, METRONIDAZOLE, HOSPITAL-ACQUIRED INFECTIONS

93/94-2518 GASTROENTEROLOGY, ENDOSCOPY, IMIPENEM, PERITONEAL DYALYSIS, NECROTIC TISSUE DEBRIDEMENT, ACQUIRED IMMUNODEFICIENCY SYNDROME, PANCREATITIS/ACUTE, GALLSTONES

93/94-1608 GASTROENTEROLOGY, IRRITABLE BOWEL SYNDROME, ABDOMINAL PAIN, PLACEBO EFFECT, FIBER SUPPLEMENTATION, DIET, BOWEL DISORDERS

93/94-0109 GASTROESOPHAGEAL REFLUX, CORONARY ARTERY DISEASE, ANTACIDS, HEARTBURN, ANGINA PECTORIS, CHEST PAIN

93/94-1629 GASTROGARD, INTESTINAL INFECTIONS, ROTAVIRUS/INTESTINES, POWDERED MILK, COWS/ROTAVIRUS ANTIBODIES, AIDS/CRYPTOSPORIDIUM, INFANT MORTALITY, DIARRHEA, GASTROENTERITIS

93/94-1919 GASTROINTESTINAL BLEEDING, STRESS ULCERS, BLOOD TRANSFUSIONS, RESPIRATORY FAILURE, COAGULOPATHY, CRITICAL CARE

93/94-2523 GASTROINTESTINAL DISCOMFORT, RESPIRATORY PROBLEMS, PENICILLAMINE, SKIN DISEASE, DERMATOLOGY, SCLERODERMA, COLLAGEN, ANGIOTENSIN-CONVERTING ENZYME (ACE)

93/94-1671 GASTROINTESTINAL DISORDERS, ETIOLOGY, MEDICAL RESEARCH, GUT DISEASE, CROHN'S DISEASE, MEASLES VIRUS

93/94-0433 GASTROINTESTINAL PROBLEMS, FOOD-BORNE DISEASES, FOOD SAFETY, SEAFOOD, VIBRIO, SHELLFISH

93/94-1591 GEESE, CANADIAN GEESE, BRANTA CANADENSIS, MIGRATION, RESIDENT POPULATION/GEESE, WILDLIFE MANAGEMENT, VIRGINIA, WATERFOWL, HUNTING

93/94-0658 GEESE, NONMIGRATING GEESE, WATERFOWL, BIRDS, CANADA GEESE, RESIDENT GEESE

Keyword Index

93/94-0501 GELS, POLYMERS, INTELLIGENT MACHINES, MOLECULAR CHEMISTRY, CHEMICAL VALVES, THERMODYNAMICALLY OPEN SYSTEMS

93/94-1176 GENDER BIAS/SCHOOLS, NATIONAL SCIENCE FOUNDATION (NSF), SCIENTIFIC CAREERS, DOCTORATES/SCIENCE, FEMALE CAREER OPPORTUNITIES, WOMEN/SCIENCE

93/94-2313 GENDER DIFFERENCES, SERUM LIPOPROTEINS, ATHEROSCLEROSIS/GENES, HEART DISEASE, CHOLESTERYL ESTER TRANSFER PROTEIN, GENE STUDIES

93/94-1704 GENDER DIFFERENCES/CVD, DEATH RATES, CARDIOVASCULAR DISEASE (CVD), CIGARETTE SMOKING, SERUM CHOLESTEROL, BLOOD PRESSURE

93/94-0120 GENDER DISPARITIES, AGE-RELATED DIFFERENCES, HOSPITAL ADMISSION FACTORS, DEMOGRAPHIC ANALYSES/ASTHMA, ASTHMA

93/94-1116 GENE ALLELES, LATE-ONSET ALZHEIMER'S, EARLY-ONSET ALZHEIMER'S, BRAIN PLAQUE, APOE-4 ALLELE, APOLIPOPROTEIN E, HEART DISEASE/ALZHEIMER'S, ALZHEIMER'S DISEASE, GENETIC COMPONENTS

93/94-1669 GENE CLONING, SOMATOSTATIN, BIOENGINEERING, INSULIN, ESCHERICHIA COLI, BACTERIOCINS, COLICINS

93/94-0818 GENE CODING, DNA, DEVELOPMENTAL GENETICS, BODY SYMMETRY, EMBRYONIC DEVELOPMENT, SITUS INVERSUS, GENE THERAPY

93/94-2040 GENE DOSAGE CONPENSATION, GENE INACTIVATION, X CHROMOSOMES, X-INACTIVE SPECIFIC TRANSCRIPTS XIST, DNA METHYLATION, HUMAN GENETICS

93/94-1850 GENE EXCHANGE, NATURAL HYBRIDIZATION, IRIS, LOUISIANA IRISES, HYBRID SPECIES, EVOLUTION, NATURAL SELECTION

93/94-2627 GENE EXPRESSION, CHROMOSOMES, GENETIC DISEASES, PROTEIN MOLECULES, TRANSCRIPTION FACTORS, DNA, RNA

93/94-0808 GENE FLUX, GENE MUTATIONS, EVOLUTIONARY PROCESSES, GENETIC MANIPULATION, BACTERIAL CONJUGATION, HORIZONTAL GENE TRANSFER

93/94-0091 GENE IMPRINTING, WILMS' TUMOR, BECKWITH-WIEDEMANN SYNDROME, TUMOR DEVELOPMENT, CANCER-GENETIC MECHANISMS, TUMORIGENESIS, INSULIN-LIKE GROWTH FACTOR II

93/94-2040 GENE INACTIVATION, X CHROMOSOMES, X-INACTIVE SPECIFIC TRANSCRIPTS XIST, DNA METHYLATION, HUMAN GENETICS, GENE DOSAGE CONPENSATION

93/94-2220 GENE ISOLATION, DNA MISMATCH REPAIR, HOUSEKEEPER DNA, ONCOLOGY, COLON CANCER

93/94-1126 GENE MANIPULATION, MEMORY/PHYSIOLOGY, CALCIUM/NEUROLOGY, NEUROLOGICAL CELL GROWTH/DEVELOPMENT, CELL PHYSIOLOGY, NITRIC OXIDE GAS

93/94-1112 GENE MANIPULATION, NEW THERAPY, IRON CHELATION THERAPY, ERYTHROCYTE TRANSFUSION, AZACITIDINE, THALASSEMIA (BETA)

93/94-0019 GENE MANIPULATION, TRANSGENIC PLANTS, BEAN YELLOW MOSAIC VIRUS (BYMV), VIRAL RESISTANCE, HERBICIDE-TOLERANT CROPS, GENETIC POLLUTION, RISK ASSESSMENT/TRANSGENIC PLANTS, GENETIC ENGINEERING

93/94-0672 GENE MAPPING, DOGS/GENOME MAPPING, BEHAVIORAL TRAITS/DOGS, CANINES, ANIMAL BEHAVIOR

93/94-1429 GENE MUTATION, CHOLESTEROL PROCESSING, LOW DENSITY LIPOPROTEINS (LDLS), ARTERIES/FAT DEPOSITION, HEART ATTACKS, FAT ABSORPTION

93/94-2215 GENE MUTATION, COLORECTAL CANCER, DEOXYRIBONUCLEIC ACID (DNA), MEDICINE, GENETIC TESTING/COLORECTAL DISEASE, FAMILIAL ADENOMATOUS POLYPOSIS, APC GENE

93/94-1962 GENE MUTATIONS, AIDS RESEARCH, HUMAN IMMUNODEFICIENCY VIRUS (HIV), DRUG THERAPY, COMBINATION DRUG THERAPY, REVERSE TRANSCRIPTASE

93/94-2344 GENE MUTATIONS, CHARCOT-MARIE-TOOTH DISEASE (CMTX), CONNEXINS, GAP-JUNCTION RESEARCH, MYELINATING SCHWANN CELLS, GENETIC RESEARCH

93/94-0375 GENE MUTATIONS, CYSTIC FIBROSIS (CF), CF TRANSMEMBRANE CONDUCTANCE REG., DELTA F508, CARRIER TEST/CYSTIC FIBROSIS, GENETIC DISEASES

93/94-0808 GENE MUTATIONS, EVOLUTIONARY PROCESSES, GENETIC MANIPULATION, BACTERIAL CONJUGATION, HORIZONTAL GENE TRANSFER, GENE FLUX

93/94-1129 GENE MUTATIONS, FRAGILE X SYNDROME, IMPRINTING, RNA EDITING, MOLECULAR BIOLOGY, GENETICS, DNA, RNA, TRANSPOSABLE GENES

93/94-1735 GENE MUTATIONS, MISMATCH REPAIR, HEREDITY, COLON CANCER, CANCER, CARCINOGENESIS, DNA REPLICATION

93/94-2332 GENE MUTATIONS, MUTL HOMOLOG, DISEASE ORIGINS, COLORECTAL CANCER, CANCER/GENETIC LINK, HEREDITARY NONPOLYPOSIS COLORECTAL , HUMAN MISMATCH REPAIR GENES

93/94-0234 GENE MUTATIONS, SEX-LINKED MUTATIONS, DNA SEQUENCES, MUTATION RATE-MALE/FEMALE RATIO, MALE-DRIVEN EVOLUTION, EVOLUTION, GERM LINE

93/94-0068 GENE MUTATIONS-PIGS, ANIMAL BREEDING, GENETIC ENGINEERING, PIG BREEDING, HALOTHANE GENE

93/94-2704 GENE PATENTS, AGRICULTURE, DNA, BIOLOGICAL PATENTS, INVENTIONS, BIOTECHNOLOGY, GENETIC ALTERATIONS

93/94-2468 GENE POOL, DNA FINGERPRINTING, SPECIES SURVIVAL, BREEDING/SEA TURTLES, ANIMAL PROMISCUITY, ENDANGERED SPECIES, GREEN SEA TURTLE, SPECIES CONSERVATION

93/94-1539 GENE POOLS, THEOBROMA COCOA, PLANT GENE BANKS, FOOD INDUSTRY, HABITAT DESTRUCTION, CHOCOLATE, COCOA TREES, AMAZON RAINFORESTS

93/94-1119 GENE REARRANGEMENTS, LEUKEMIA, MLL GENE, CHROMOSOME TRANSLOCATION, CHROMOSOME BAND 11Q23, LYMPHOBLASTIC LEUKEMIA, MYELOID LEUKEMIA

93/94-2133 GENE REGULATION, FLOWERING PLANTS, PETUNIAS, GAMETOPHYTIC SELF-INCOMPATIBILITY, S PROTEINS, PISTIL, SELF-FERTILIZATION, PLANT BEHAVIOR, INBREEDING/PLANTS

93/94-0825 GENE REPLICATION, DNA, TARGET GENES, TAQ POLYMERASE, SENSE STRAND, ANTISENSE STRAND, MOLECULAR BIOLOGY, POLYMERASE CHAIN REACTION

93/94-2313 GENE STUDIES, GENDER DIFFERENCES, SERUM LIPOPROTEINS, ATHEROSCLEROSIS/GENES, HEART DISEASE, CHOLESTERYL ESTER TRANSFER PROTEIN

93/94-1716 GENE SUPPRESSION, EMBRYO GENE SELECTION, CHEMISTRY, GENETIC IMPRINTING, DNA METHYLATION

93/94-0341 GENE THERAPY, ADENOVIRUS TRANSFER, NEUROLOGICAL DISEASES, PARKINSON'S DISEASE, DYSTROPHIN, DUCHENNE MUSCULAR DYSTROPHY (DMD)

93/94-1415 GENE THERAPY, BIOTECHNOLOGY, VIRAL VECTORS, ADENOVIRUSES, RETROVIRUSES, CYSTIC FIBROSIS

93/94-2337 GENE THERAPY, BLOOD COAGULATION DISORDERS, INHERITED DISORDERS, BLOOD CLOTTING FACTORS, HEMOPHILIA

93/94-1418 GENE THERAPY, CANCER RESEARCH, BONE MARROW, MOLECULAR SURGERY, CHEMOPROTECTION, BRAIN TUMORS, OVARIAN CANCER, TAXOL

93/94-2538 GENE THERAPY, CONGESTIVE HEART FAILURE, ADRENALINE RECEPTORS, BETA-2 ADRENALINE RECEPTOR PROTEIN, TRANSGENES, GENETIC ENGINEERING, RECEPTOR STIMULATION, HEART CONTRACTIONS

93/94-0206 GENE THERAPY, CYSTIC FIBROSIS, GENETIC ENGINEERING, ANIMAL MODELS, INHERITED DISEASES

93/94-1426 GENE THERAPY, EUGENICS, MEDICAL ETHICS, GERM-LINE THERAPY, INHERITED DISORDERS, DNA

93/94-1125 GENE THERAPY, FOOD AND DRUG ADMINISTRATION (FDA), SOMATIC-CELL THERAPIES, BIOLOGICAL PRODUCT DEVELOPMENT, GOVERNMENT REGULATION/MEDICINE

93/94-1956 GENE THERAPY, GANCICLOVIR, RIBOZYME, T-CELLS/CD8, CD8 T-CELLS, ACQUIRED IMMUNODEFICIENCY SYNDROME, HUMAN IMMUNODEFICIENCY VIRUS (HIV)

93/94-0818 GENE THERAPY, GENE CODING, DNA, DEVELOPMENTAL GENETICS, BODY SYMMETRY, EMBRYONIC DEVELOPMENT, SITUS INVERSUS

93/94-1720 GENE THERAPY, GENETICS, CHROMOSOMES, DEOXYRIBONUCLEIC ACID, GENETIC ENGINEERING, DNA BASES

93/94-2340 GENE THERAPY, INHERITED DISEASES, FAMILIAL HYPERCHOLESTEROLEMIA, LOW DENSITY LIPOPROTEIN, SOMATIC GENE THERAPY, LIVER CELLS, CHOLESTEROL

93/94-2400 GENE TRANSCRIPTION, GENETICS, MOLECULAR BIOLOGY, RNA POLYMERASE, DNA, HOLOENZYME, SRB PROTEINS

93/94-1715 GENE TRANSFER, TRANSGENIC ANIMALS, ANTIRYPSIN, KNOCK-OUT ANIMALS, FISH, BIOMEDICINE, GENETIC ENGINEERING

93/94-2145 GENEFLOW, GERMPLASM CONSERVATION, PLANT TAXONOMY, BIODIVERSITY, CROP PLANTS, RESOURCE MANAGEMENT, PLANT CULTIVARS

93/94-1008 GENERALIZED INFECTIONS, MACROPHAGES, IMMUNOLOGY, NEUTROPHILS, WHITE BLOOD CELLS, ANTIBODIES, T CELLS

93/94-0599 GENERIC DRUGS, HEALTH MAINTANANCE ORGANIZATIONS, HEALTH CARE REFORM, PHARMACEUTICAL INDUSTRY, HMOS, DRUG COSTS

93/94-1439 GENES, GENETIC ANALYSES, CELL BIOLOGY, BIOCHEMISTRY, NUCLEIC ACIDS, HUMAN GENETICS

93/94-1017 GENES/BREAST CANCER, BRCA1, MAMMOGRAPHY, MOLECULAR GENETICS, PROPHYLACTIC SURGERY, BREAST CANCER, OVARIAN CANCER

93/94-1432 GENES/CANCER, COLON CANCER (CC), UTERINE CANCER, CANCER/GENETIC PREDISPOSITION, HEREDITARY NONPOLYPOSIS CC, DIAGNOSTIC TOOLS/BLOOD TESTS, GENETICS

93/94-1596 GENETIC ABLATION, BIOLOGY, BROWN ADIPOSE TISSUE, OBESITY, TRANSGENIC MICE, ENERGY EXPENDITURE, HYPERPHAGIA

93/94-2704 GENETIC ALTERATIONS, GENE PATENTS, AGRICULTURE, DNA, BIOLOGICAL PATENTS, INVENTIONS, BIOTECHNOLOGY

93/94-1439 GENETIC ANALYSES, CELL BIOLOGY, BIOCHEMISTRY, NUCLEIC ACIDS, HUMAN GENETICS, GENES

93/94-0339 GENETIC ANALYSIS, BROWN KIWI, ORNITHOLOGY, NEW ZEALAND, NEW SPECIES, TAXONOMY

93/94-1000 GENETIC BASIS/LESBIANISM, TWIN STUDIES, HOMOSEXUALITY/HERITABILITY, LESBIANISM, FEMALE HOMOSEXUALITY, HERITABLE SEXUAL ORIENTATIONS

93/94-1307 GENETIC CAUSES, ENVIRONMENTAL CAUSES, THYROID DYSFUNCTION/EYES, EYE DISEASES, GRAVES' DISEASE, OPHTHALMOPATHY, HYPERTHYROIDISM

93/94-1237 GENETIC CODE, NUTRITION, HERBAL MEDICINE, AMINO ACIDS, HORTICULTURE, CULTIVARS

93/94-0927 GENETIC CODE, OZONE DEPLETION, PLANT MUTATIONS, GENETICS, ULTRAVIOLET RADIATION, DNA/PLANTS, ARABIDOPSIS THALIANA

93/94-0824 GENETIC CODES, JUNK DNA, MESSENGER DNA, MOLECULAR BIOLOGY, SEQUENCING/DNA, INTRONS, PROTEIN SYNTHESIS, DNA TRANSCRIPTION

93/94-1127 GENETIC CODES, NUCLEOTIDES, CODON, CHEMICAL EVOLUTION, MICROBIOLOGY, RNA, EVOLUTION, AMINO ACIDS

93/94-1116 GENETIC COMPONENTS, GENE ALLELES, LATE-ONSET ALZHEIMER'S, EARLY-ONSET ALZHEIMER'S, BRAIN PLAQUE, APOE-4 ALLELE, APOLIPOPROTEIN E, HEART DISEASE/ALZHEIMER'S, ALZHEIMER'S DISEASE

93/94-1709 GENETIC DAMAGE, EXCISION REPAIR, ENDONUCLEASES, NUCLEOTIDE EXCISION, DNA, YEAST, EUKARYOTES, SACCHAROMYCES CEREVISIAE

93/94-1745 GENETIC DAMAGE, HIROSHIMA, BRITISH NUCLEAR FUELS, NUCLEAR RADIATION, EPIDEMIOLOGY, CANCER, RADIATION EXPOSURE

93/94-1403 GENETIC DEFECTS, CHROMOSOME MAPPING, BRAIN TUMORS, NERVOUS SYSTEM DISEASES, NEUROFIBROMATOSIS, SCHWANNOMAS

93/94-0211 GENETIC DEFECTS, PREGNANCY, PRENATAL DIAGNOSIS, AMNIOCENTESIS, CHORIONIC-VILLUS SAMPLING, PERCUTANOUS UMBILICAL BLOOD SAMPLING, ULTRASONOGRAPHY, FETAL DISORDERS/SCREENING

93/94-0208 GENETIC DISCRIMINATION, MOLECULAR BIOLOGY, DISEASE DIAGNOSIS, HUMAN GENOME PROJECT

93/94-0202 GENETIC DISEASES, ADRENOLEUKODYSTROPHY (ALD), LORENZO'S OIL, MYELIN, VERY LONG CHAIN FATTY ACIDS, ERUCIC ACID

93/94-0081 GENETIC DISEASES, CHROMOSOME FOUR, GLUTAMINE, HEREDITARY DISEASES, CAG SEQUENCE, HUNTINGTON'S DISEASE

93/94-0457 GENETIC DISEASES, DIETARY IRON, IRON ABSORPTION, HEMOCHROMATOSIS/TREATMENT, PHLEBOTOMY, SERUM TRANSFERRIN, SCREENING, SCREENING TECHNIQUES, HEREDITARY DISEASES

93/94-2645 GENETIC DISEASES, EVOLUTION, INBREEDING, REPRODUCTION, PUBLIC HEALTH, GENETICS, ISOLATED COMMUNITIES, DISEASES

93/94-0375 GENETIC DISEASES, GENE MUTATIONS, CYSTIC FIBROSIS (CF), CF TRANSMEMBRANE CONDUCTANCE REG., DELTA F508, CARRIER TEST/CYSTIC FIBROSIS

93/94-2627 GENETIC DISEASES, PROTEIN MOLECULES, TRANSCRIPTION FACTORS, DNA, RNA, GENE EXPRESSION, CHROMOSOMES

93/94-1317 GENETIC DISEASES, VITAMIN E THERAPY, PEDIATRICS METABOLISM, ABETALIPOPROTEINEMIA (ABL), MALABSORPTION/FAT

93/94-1098 GENETIC DISORDERS, BUBBLE BOY, SEVERE COMBINED IMMUNODEFICIENCY, IMMUNE SYSYEM DISORDERS, X CHROMOSOME, INTERLEUKIN-2

93/94-0124 GENETIC DISORDERS, CARDIAC ABNORMALITIES, MARFAN SYNDROME, HYPERTROPHIC CARDIOMYOPATHY, ATHLETICS, SUDDEN CARDIAC DEATH

93/94-0762 GENETIC DISORDERS, INFANT MORTALITY, REPRODUCTIVE MORTALITY, INBREEDING, MARRIAGES, KIN MARRIAGES, CONSANGUINEOUS MARRIAGES

93/94-1725 GENETIC DISORDERS, MEDICAL ETHICS, BEHAVIORAL DISORDERS, CHILDREN'S HEALTH, MEDICINE, MENTAL RETARDATION, FRAGILE X SYNDROME

93/94-0601 GENETIC DISORDERS, TOURETTE'S SYNDROME, TICS, BASAL GANGLIA, PRECEDING SENSATIONS, URGES/TOURETTES

93/94-2150 GENETIC DIVERSITY, BERN CONVENTION, NATURE CONSERVATION, SPANISH NATIONAL PARKS, PROTECTED RESERVES

93/94-0975 GENETIC DIVERSITY, CAPTIVE BREEDING, ZOOLOGY, ANIMAL REPRODUCTION, INBREEDING, ZOO ANIMALS, CHEETAH

93/94-0908 GENETIC DIVERSITY, FRUIT PHYSIOLOGY, AGRICULTURE, CROP SCIENCE, POMOLOGY, PLANTS, NUTS

93/94-0311 GENETIC DIVERSITY, ILLINOIS BUNDLEFLOWER, CROP PRESERVATION, NEW CROP DEVELOPMENT, PLANT CONSERVATION, SEED SAVERS EXCHANGE, NATIVE SEEDS/SEARCH, LAND INSTITUTE

Keyword Index

93/94-2494 GENETIC DIVERSITY, MECHANIZED AGRICULTURE, ENDANGERED ANIMALS, SUSTAINABLE AGRICULTURE, AGRICULTURE, LIVESTOCK BREEDS

93/94-2031 GENETIC DIVERSITY, NEW GUINEA, POPULATION GENETICS, KIN-STRUCTURED MIGRATION

93/94-1722 GENETIC DIVERSITY, RED QUEEN, BIOLOGICAL THEORY, PARASITES, EVOLUTION, SEX, DISEASE, POLYMORPHISM

93/94-2162 GENETIC DIVERSITY/WHALES, BLUE WHALES, KILLER WHALES, DNA FINGERPRINTING, ANIMAL SPECIES DIVERSITY, MOLECULAR GENETICS, DEOXYRIBONUCLEIC ACID (DNA)

93/94-2427 GENETIC DRIFT, ECOLOGICAL GENETICS, ORGANISM INTER-RELATIONSHIPS, WILD POPULATIONS, ADAPTATIONS, NATURAL RESOURCE MANAGEMENT, SPECIES CONSERVATION

93/94-1518 GENETIC ENGINEERING, AGRICULTURAL BREEDING, TRANSGENICS, INSECTICIDES, DISEASE RESISTANCE, FARMING

93/94-0206 GENETIC ENGINEERING, ANIMAL MODELS, INHERITED DISEASES, GENE THERAPY, CYSTIC FIBROSIS

93/94-2319 GENETIC ENGINEERING, BIOLOGICAL DEVELOPMENT, DINOSAUR RECONSTRUCTION, DNA SEQUENCING, ACIENT DNA

93/94-2077 GENETIC ENGINEERING, COLORING, AGRICULTURE, INDIGO, BLUE JEANS, COTTON INDUSTRY, FABRICS, TEXTILES

93/94-2620 GENETIC ENGINEERING, DEVELOPMENTAL BIOLOGY, SONIC HEDGEHOG GENE, ZONE OF POLARIZING ACTIVITY (ZPA), LIMB ORIENTATION, EMBRYONIC CELLS, HEDGEHOG GENES

93/94-1540 GENETIC ENGINEERING, DNA ALTERATION, MARKER ENZYMES, PLANT TISSUE/ENZYMES, POTATO TISSUE, DRUG DETECTION, BETA-GLUCUORONIDASE

93/94-1720 GENETIC ENGINEERING, DNA BASES, GENE THERAPY, GENETICS, CHROMOSOMES, DEOXYRIBONUCLEIC ACID

93/94-0019 GENETIC ENGINEERING, GENE MANIPULATION, TRANSGENIC PLANTS, BEAN YELLOW MOSAIC VIRUS (BYMV), VIRAL RESISTANCE, HERBICIDE-TOLERANT CROPS, GENETIC POLLUTION, RISK ASSESSMENT/TRANSGENIC PLANTS

93/94-1715 GENETIC ENGINEERING, GENE TRANSFER, TRANSGENIC ANIMALS, ANTIRYPSIN, KNOCK-OUT ANIMALS, FISH, BIOMEDICINE

93/94-2533 GENETIC ENGINEERING, GERM-LINE GENE THERAPY, BIOTECHNOLOGY, TAY-SACHS DISEASE, LESCH-NYHAN SYNDROME, HUMAN BIODIVERSITY, MASTER RACE

93/94-1547 GENETIC ENGINEERING, GRAFTING/TREES, TREE MAINTENANCE, PINE TREES, PLANT DISEASES, EASTERN WHITE PINE TREES, BLISTER RUST/PINES

93/94-0170 GENETIC ENGINEERING, HEMOPHILIA TREATMENT, ANTIHEMOPHILIC FACTOR, RECOMBINATE, BLOOD CLOTTING, FACTOR VIII

93/94-1283 GENETIC ENGINEERING, HUMAN ANTIBODIES, HUMAN LIGHT CHAINS, IMMUNE SYSTEM, YEAST ARTIFICIAL CHROMOSOMES, MICE/ANTIBODY PRODUCTION, BIOTECHNOLOGY

93/94-2700 GENETIC ENGINEERING, IMMUNOLOGY, BIOTECHNOLOGY, ANTIBODIES, HUMAN ANTIBODY SIMULATION, COMMERCIAL ESPIONAGE

93/94-0934 GENETIC ENGINEERING, LANDFILLS, PLASTICS, POLYHYDROXYALKANOATES (PHAS), ESCHERICHIA COLI, POLY-BETA-HYDROXYBUTRATE (PHB), PLANT PRODUCTION/BIOPOLYMERS, BIODEGRADABLE PLASTICS

93/94-1575 GENETIC ENGINEERING, MICE, SCHIZOPHRENIA, SEROTONIN, NEUROTRANSMITTERS, RECEPTOR 5HTIB, AGGRESSION

93/94-0932 GENETIC ENGINEERING, MOLECULAR BIOLOGY, HERBICIDE-RESISTANT CROPS, TRANSGENIC PLANTS, AGROBACTERIA, AGRICULTURE

93/94-0313 GENETIC ENGINEERING, OILSEED RAPE, CROP SCIENCE, PLANT INVASION ASSESSMENT, HERBICIDE-TOLERANT PLANTS, TRANSGENIC PLANTS, ENVIRONMENTAL MICROBIOLOGY

93/94-0216 GENETIC ENGINEERING, ORGANIC SYNTHESIS, BIOCHEMISTRY, CHEMICAL MANUFACTURING, MOLECULAR BIOLOGY, ENZYMES

93/94-0068 GENETIC ENGINEERING, PIG BREEDING, HALOTHANE GENE, GENE MUTATIONS-PIGS, ANIMAL BREEDING

93/94-0750 GENETIC ENGINEERING, PLANT BIOTECHNOLOGY, INFECTIOUS DISEASES, HEPATITIS B VIRUS, VACCINE DEVELOPMENT BIOTECHNOLOGY, ANTIGENS, TOMATOES/HEPATITIS ANTIGENS

93/94-2561 GENETIC ENGINEERING, PLASMIDS, BACTERIA, PENICILLIN RESISTANCE, ANTIBIOTICS, INFECTIOUS DISEASES, DNA

93/94-0635 GENETIC ENGINEERING, PROLACTIN, ANTISENSE TECHNOLOGY, EGG PRODUCTION, POULTRY FARMING, TURKEYS

93/94-2538 GENETIC ENGINEERING, RECEPTOR STIMULATION, HEART CONTRACTIONS, GENE THERAPY, CONGESTIVE HEART FAILURE, ADRENALINE RECEPTORS, BETA-2 ADRENALINE RECEPTOR PROTEIN, TRANSGENES

93/94-0324 GENETIC ENGINEERING, RICE, TRANSGENIC PLANTS, BIOLISTICS, RED STRIPE VIRUS, RICE WATER WEEVIL, RICE TUNGRO VIRUS, DISEASE-RESISTANT CROPS

93/94-0579 GENETIC ENGINEERING, SENSES, SIGHT, COLOR PERCEPTION, DNA ANALYSIS

93/94-2434 GENETIC ENGINEERING, TRANSGENIC PLANTS, PLANT PATHOGENS, VIRAL GENES, NICOTIANA BENTHAMIANA, CAPSID RNA

93/94-1242 GENETIC ENGINEERING, VACCINES, LIVESTOCK DISEASES, RINDERPEST, CAPRIPOX, LUMPY SKIN DISEASE (LSD)

93/94-0203 GENETIC FINGERPRINTING, DNA PROFILING, FORENSICS, SEQUENCING/DNA, FINGERPRINTING/GENETIC

93/94-1716 GENETIC IMPRINTING, DNA METHYLATION, GENE SUPPRESSION, EMBRYO GENE SELECTION, CHEMISTRY

93/94-1708 GENETIC IMPRINTING, DNA METHYLATION, MOLECULAR BIOLOGY, INHERITANCE

93/94-1530 GENETIC IMPROVEMENT, CROP MANAGEMENT, AFRICA, PLANT BREEDING, PLANTAINS, BANANAS, MUSA, INT'L INST. TROPICAL AGRICULTURE, AGRICULTURE

93/94-1117 GENETIC INFLUENCES, STRESS, DEPRESSION, TWIN STUDIES, PSYCHIATRY, SEVERE DEPRESSION, WOMEN/DEPRESSION

93/94-0809 GENETIC INFLUENCES, X-LINKED ALLELES/SEXUAL ORIENTATION, SEXUAL ORIENTATION, HOMOSEXUALITY, MOLECULAR LINKAGE ANALYSES

93/94-2714 GENETIC INTELLIGENCE, BACTERIA, MUTATION RATES, EVOLUTION, SELECTION-INDUCED MUTATIONS, NATURAL SELECTION, DNA REPAIR

93/94-2165 GENETIC INTROGRESSION, SELECTIVE BREEDING PROGRAMS, AQUACULTURE, SALMON, ESCAPES/FISH FARMS, WILD POPULATIONS, ATLANTIC SALMON, FISH FARMS

93/94-0808 GENETIC MANIPULATION, BACTERIAL CONJUGATION, HORIZONTAL GENE TRANSFER, GENE FLUX, GENE MUTATIONS, EVOLUTIONARY PROCESSES

93/94-1104 GENETIC MANIPULATION, VACCINE DEVELOPMENT, TUBERCULOSIS, MYCOBACTERIUM TUBERCULOSIS, ESCHERICHIA COLI

93/94-0609 GENETIC MARKERS, AGRICULTURAL RESEARCH, POPULATION GENETICS, PLANT PATHOGENS, FUNGI

93/94-0523 GENETIC MARKERS, CANCER, COLON CANCER, INHERITED DISEASES

93/94-2316 GENETIC MARKERS, HUMAN ORIGINS, ANTHROPOLOGY, HUMAN GENOME DIVERSITY PROJECT, POPULATION GENETICS

93/94-0505 GENETIC MISMATCH SCANNING (GMS), DNA, INHERITED DISEASE, GENETIC RESEARCH

93/94-1755 GENETIC MUTATIONS, LEUKEMIA, EPIDEMIOLOGY, RADIATION EXPOSURE, CANCER, CHILDHOOD LEUKEMIA, NUCLEAR PLANTS

93/94-2474 GENETIC PARASITES, JEWEL WASPS, WOLBACHIA, DNA, INSECTS, NASONIA VITRIPENNIS, BACTERIA

93/94-0619 GENETIC POLLUTION, RISK ASSESSMENT/TRANSGENIC PLANTS, GENETIC ENGINEERING, GENE MANIPULATION, TRANSGENIC PLANTS, BEAN YELLOW MOSAIC VIRUS (BYMV), VIRAL RESISTANCE, HERBICIDE-TOLERANT CROPS

93/94-0812 GENETIC PREDISPOSITION, SEXUAL ORIENTATION, DNA MARKERS, SEX LINKED INHERITANCE, SCIENTIFIC ETHICS, BEHAVIORAL TRAITS/GENETICS, HOMOSEXUALITY

93/94-0210 GENETIC REPAIR CAPACITY, SUN/EXPOSURE RISKS, CANCER/SKIN, DNA REPAIR, FAMILIAL CANCER, SKIN CANCER

93/94-1095 GENETIC RESEARCH, CHROMOSOME 4, BEHAVIORAL DISORDERS, HUNTINGTON'S DISEASE, POLYMORPHISMS

93/94-1740 GENETIC RESEARCH, CLONING, EMBRYO RESEARCH, TWINNING, MEDICAL ETHICS, IN VITRO FERTILIZATION (IVF), NATIONAL ADVISORY BOARD, ETHICS

93/94-2344 GENETIC RESEARCH, GENE MUTATIONS, CHARCOT-MARIE-TOOTH DISEASE (CMTX), CONNEXINS, GAP-JUNCTION RESEARCH, MYELINATING SCHWANN CELLS

93/94-0505 GENETIC RESEARCH, GENETIC MISMATCH SCANNING (GMS), DNA, INHERITED DISEASE

93/94-2437 GENETIC RESEARCH, WHEAT GENOME, HEXAPLOID WHEAT GENOME, AGRICULTURE, PLANT GENETICS, GENOME, CEREAL PLANTS, CEREAL CROPS

93/94-2123 GENETIC RESISTANCE, BREEDING/PLANTS, PLANT PATHOLOGY, CROP PRODUCTION, AGRICULTURE, VEGETABLES, VIRAL DISEASES

93/94-2166 GENETIC RESOURCES, THREATENED SPECIES, LIVESTOCK, EUROPE/ANIMAL PRESERVATION, BIODIVERSITY, DOMESTIC ANIMALS, ANIMAL CONSERVATION

93/94-1433 GENETIC SCREENING, FAMILY IMPLICATIONS, PATIENT CONFIDENTIALITY, ETHICS, CIVIL LIBERTIES, BIOETHICS

93/94-1737 GENETIC SCREENING, TEST-TUBE EMBRYO, INHERITED DISEASE, MORAL PRINCIPLES, EMBRYO, LIFE INSURANCE

93/94-2398 GENETIC SEQUENCES, HUMAN GENOME MAPPING, HIV GENOME, MOLECULAR BIOLOGY, POLYMERASE CHAIN REACTION

93/94-2034 GENETIC STUDIES, CELL BIOLOGY, CELL CYCLE PROTEINS, CYCLIN-DEPENDENT KINASE (CDK), PHOSPHATASE GENE SYSTEM, PH080 GENE

93/94-2215 GENETIC TESTING/COLORECTAL DISEASE, FAMILIAL ADENOMATOUS POLYPOSIS, APC GENE, GENE MUTATION, COLORECTAL CANCER, DEOXYRIBONUCLEIC ACID (DNA), MEDICINE

93/94-1734 GENETIC THERAPY, INHERITED DISORDERS, CYSTIC FIBROSIS, SOMATIC CELLS, GERM-LINE CELLS, ADENOSINE DEAMINASE DEFICIENCY, MELANOMA

93/94-0368 GENETIC TREE OF LIFE, EVOLUTIONARY RELATIONS/EUKARYOTES, CHOANOFLAGELLATES, MOLECULAR GENETICS, EUKARYOTES, FUNGI

93/94-2141 GENETIC VARIABILITY, ENDANGERED PLANTS, PLANTS/WILD, AGRICULTURE, CULTIVATED SPECIES, DOMESTICATION, DISEASE RESISTANCE, PLANT BREEDERS

93/94-1246 GENETICALLY ENGINEERED ORGANISMS, CYANOBACTERIA, AGMENELLUM QUADRUPLICATUM, ANOPHELES QUADRIMACULATUS, INSECTICIDES, MOSQUITO CONTROL

93/94-2446 GENETICALLY ENGINEERED PLANTS, AGRACETUS, COTTON/GENETICALLY ENGINEERED, CROP SCIENCE, TRANSGENIC COTTON, AGROBACTERIUM TUMEFACIENS, PLANT BREEDING, PATENT LAW

93/94-2557 GENETICALLY ENGINEERED VACCINE, CHEMICAL WARFARE AGENT, ALPHA TOXIN, MEDICINE, WAR-INDUCED WOUNDS, GAS GANGRENE, CLOSTRIDIUM PERFRINGENS

93/94-1417 GENETICALLY MOBILE MODULES, PROTEIN MODULES, AMINO ACIDS, DOMAINS, EVOLUTION-PROTEINS, BACTERIA

93/94-0630 GENETICALLY MODIFIED ORGANISMS, DNA, TRANSFORMATION, VIBRIO WJT-1C (HFT), BIOTECHNOLOGY

93/94-1413 GENETICS, ALZHEIMER'S DISEASE, NEUROLOGY, APOLIPOPROTEIN E, BRAIN PLAQUES, CHROMOSOME 19

93/94-1733 GENETICS, ASIAN AMERICANS, MOTION SICKNESS, OPTOKINETIC DRUM EXPERIMENTS, NAUSEA, VASOPRESSIN, HEREDITY

93/94-1923 GENETICS, BONE DENSITY, VITAMIN D, MEDICINE, OSTEOPOROSIS

93/94-2091 GENETICS, BREAST CANCER RESEARCH, MAMMOGRAPHY, NATIONAL BREAST CANCER COALITION, CANCER

93/94-2027 GENETICS, CHILDREN'S HEALTH, MEDICINE, BOWEL DISORDER, HIRSCHSPRUNG'S DISEASE, WAARDENBURG'S SYNDROME, CHROMOSOMES, DNA PROBE

93/94-1720 GENETICS, CHROMOSOMES, DEOXYRIBONUCLEIC ACID, GENETIC ENGINEERING, DNA BASES, GENE THERAPY

93/94-1128 GENETICS, CREUTZFELDT-JAKOB DISEASE, BOVINE SPONGIFORM ENCEPHALOPATHY, DURA MATER TRANSPLANTS, PRION PROTEIN, HORMONE INJECTIONS

93/94-1713 GENETICS, CYCLINS, ENZYMES, CANCER, TUMOR SUPPRESSOR GENES, CELL CYCLE, DNA INHIBITORS

93/94-1111 GENETICS, DEOXYRIBONUCLEIC ACID (DNA), MOLECULAR BIOLOGY, CELL DIFFERENTIATION, CHROMOSOMES, SENSE STRANDS, POINT MUTATIONS, DNA MUTATIONS

93/94-0816 GENETICS, DETERMINIST ATTITUDES, REDUCTIONISM, EUGENICS, SOCIAL POLICY, MENTAL ILLNESS, CANCER GENES, HUMAN BEHVAIOR

93/94-2336 GENETICS, DIABETES MELLITUS, MITOCHRONDRIAL DNA MUTATION, GUANINE, ADENINE, DEAFNESS, TRANSFER RNA

93/94-1129 GENETICS, DNA, RNA, TRANSPOSABLE GENES, GENE MUTATIONS, FRAGILE X SYNDROME, IMPRINTING, RNA EDITING, MOLECULAR BIOLOGY

93/94-2324 GENETICS, DNA ANALYSIS, MUMMIFICATION, CHINESE MUMMIES, ARCHEOLOGY, ICE MAN, ANTHROPOLOGY

93/94-1096 GENETICS, EUGENICS, INHERITED TRAITS, HEREDITY, VIOLENT BEHAVIOR, MENTAL ILLNESS

93/94-0205 GENETICS, FATAL FAMILIAL INSOMNIA, PRION DISEASES, CREUTZFELDT-JACOB DISEASE, METHIONINE, VALINE

93/94-0003 GENETICS, FUNGAL-PLANT INTERACTIONS, PATHOGENIC FUNGI, HOST-PATHOGEN COEVOLUTION, PLANT DISEASES, POPULATION BIOLOGY

93/94-1432 GENETICS, GENES/CANCER, COLON CANCER (CC), UTERINE CANCER, CANCER/GENETIC PREDISPOSITION, HEREDITARY NONPOLYPOSIS CC, DIAGNOSTIC TOOLS/BLOOD TESTS

93/94-1133 GENETICS, HUMAN EMBRYO CLONING, INFERTILITY, BIOETHICAL POLICY, CLONING, MEDICAL ETHICS

93/94-0830 GENETICS, HUMAN GENOME PROJECT, DNA, EXONS, INTRONS, COMPUTATIONAL BIOLOGY, PATTERN MATCHING, FAST LOOKUP ALGORITHM (IBM)

Keyword Index

93/94-0386 GENETICS, HYPERACTIVITY, BEHAVIOR DISORDERS, ATTN.DEFICIT-HYPERACTIVITY DISORDER, THYROID HORMONE

93/94-2012 GENETICS, INNATENESS, ANDROGENS, HYPOTHALAMUS, SEXUAL ORIENTATION, HOMOSEXUALITY

93/94-2645 GENETICS, ISOLATED COMMUNITIES, DISEASES, GENETIC DISEASES, EVOLUTION, INBREEDING, REPRODUCTION, PUBLIC HEALTH

93/94-2633 GENETICS, LYMPHOMAS, ACQUIRED IMMUNODEFICIENCY SYNDROME, TUMOR GROWTH/AIDS, AIDS SEQUELAE, DNA ALTERATIONS, HUMAN IMMUNODEFICIENCY VIRUS (HIV), CANCER/AIDS

93/94-2026 GENETICS, MAPPING GENES, SEQUENCING GENES, NUCLEOTIDE BASES, MOLECULAR BIOLOGY, DNA STRETCHING

93/94-2024 GENETICS, MEDICINE, MOLECULAR BIOLOGY, ONCOGENES, TUMOR SUPPRESSOR GENES, CHROMOSOMAL ABNORMALITY, MALIGNANCY, LEUKEMIAS

93/94-1130 GENETICS, MITOCHONDRIAL DNA, HOMO ERECTUS, HUMAN POPULATION, ANTHROPOLOGY, EVOLUTION

93/94-2400 GENETICS, MOLECULAR BIOLOGY, RNA POLYMERASE, DNA, HOLOENZYME, SRB PROTEINS, GENE TRANSCRIPTION

93/94-1721 GENETICS, MOLECULAR GENETICS, HUMAN BEHAVIOR, TWIN STUDIES, LINKAGE STUDIES, ASSOCIATION STUDIES

93/94-1712 GENETICS, MULTIPLE-GENE RESEARCH, BEHAVIORAL DISORDERS, COMPUTER MODELING, HUMAN PHENOTYPE DETECTION, HERITABLE TRAITS

93/94-1718 GENETICS, NATURAL SELECTION, TROPHOBLAST, PLACENTAL HORMONES, PREECLAMPSIA, MATERNAL GENES, FETAL GENES, PREGNANCY

93/94-2038 GENETICS, NERVE CELLS, DENDRITES, POLYRIBOSOMES, PROTEIN SYNTHESIS, SYNAPTIC PLASTICITY, NEURONAL GENE EXPRESSION

93/94-2039 GENETICS, NEUROPATHIES, PERIPHERAL MYELIN PROTEIN (PMP) 22, TREMBLER MICE, CONNEXIN, GAP JUNCTIONS, NERVOUS SYSTEM, MYELIN SHEATHS

93/94-1500 GENETICS, OBESITY, MOUSE GENES, HUMAN PHENOTYPES, BODY FAT

93/94-2028 GENETICS, P GENE MUTATIONS, OCULOCUTANEOUS ALBINISM, OCULAR ALBINISM, PRADER-WILLI SYNDROME, ALBINISM

93/94-1546 GENETICS, PLANT REPRODUCTION, OAKS, SANDHILLS OAKS, SPECIES DISPERSION, CLONE RAMETS, WOODY PLANTS, BOTANY

93/94-1024 GENETICS, REPRODUCTION, EMBRYO CLONING, AGRIBUSINESS, CATTLE CLONING, LIVESTOCK BREEDING, CLONING

93/94-0506 GENETICS, SEX SELECTION, X CHROMOSOME, SPERM-SORTING TECHNIQUE, EMBRYOLOGY, SOCIETAL IMPLICATIONS, SEX RATIO ALTERATIONS

93/94-0222 GENETICS, SEXUAL PREFERENCE, FEMALES, IDENTICAL TWINS, HERITABILITY ESTIMATE, HOMOSEXUALITY

93/94-0927 GENETICS, ULTRAVIOLET RADIATION, DNA/PLANTS, ARABIDOPSIS THALIANA, GENETIC CODE, OZONE DEPLETION, PLANT MUTATIONS

93/94-2016 GENETICS, VITAMIN D, RECEPTOR GENES, OSTEOPATHY, OSTEOPOROTIC FRACTURE, BONE DENSITY

93/94-1710 GENETICS RESEARCH, HEREDITARY DISEASES, DISEASE RISK FACTORS, MEDICAL ETHICS, CANCER, WORLD HEALTH ORGANIZATION (WHO)

93/94-2226 GENETICS RESEARCH, TWIN STUDIES, MORTALITY, HEART DISEASE, CORONARY HEART DISEASE

93/94-2318 GENETICS/HOMOSEXUALITY, SEXUAL ORIENTATION, INNATENESS, ANDROGENS, PRENATAL HORMONE HYPOTHESIS, BRAIN SIZE, HOMOSEXUALITY

93/94-1345 GENITAL CHLAMYDIA, SCREENING/CHLAMYDIA, ADOLESCENT MALES, CHLAMYDIA TRACHOMATIS, ENZYME IMMUNOASSAY, URINE SAMPLE SCREENING, AZITHROMYCIN, SEXUALLY TRANSMITTED DISEASES (STDS)

93/94-1344 GENITAL INFECTIONS, ANTIMICROBIAL THERAPY, SEXUALLY TRANSMITTED DISEASES (STDS), CHLAMYDIA TRACHOMATIS

93/94-1323 GENITAL TRACT INFECTION, ANEROBIC VAGINOSIS, CANDIDIASIS, CHLAMYDIA, PELVIC INFLAMMATORY DISEASE (PID), GYNECOLOGY, ABORTION

93/94-1421 GENITAL TRACT INFECTIONS, PELVIC INFLAMMATORY DISEASE (PID), FERTILITY IMPAIRMENT, ECTOPIC PREGNANCIES, SEXUALLY TRANSMITTED DISEASES, GYNECOLOGIC PROCEDURES

93/94-2437 GENOME, CEREAL PLANTS, CEREAL CROPS, GENETIC RESEARCH, WHEAT GENOME, HEXAPLOID WHEAT GENOME, AGRICULTURE, PLANT GENETICS

93/94-1643 GENOME RECONSTRUCTION, VIRUSES, MOLECULAR ARCHAEOLOGY, BACTERIA, DNA, JURASSIC VIRUSES, MICROBES

93/94-2345 GENOMES, DNA SEQUENCING, CAENORHABDITIS ELEGANS, NUCLEOTIDE SEQUENCING, CHROMOSOMES, INTERNATIONAL GENETIC PROJECTS

93/94-2725 GENTRA, ACNE, ERYTHROMYCIN, ACETYLCYSTEINYLSALICYLATE, SKIN DISORDERS, PIMPLES, ISOTRETINOIN, G-101

93/94-0933 GENUS BANKSIA, PLANT FUNGUS, TAXONOMY/PLANTS, ENDANGERED PLANT GENUS, BOTANY, ILLUSTRATORS/PLANTS, AUSTRALIAN PLANTS/NATIVE

93/94-2067 GEOCHEMISTRY, ALASKA, GEOLOGICAL SURVEY, ENVIRONMENT, EXXON VALDEZ, OIL SPILLS, CARBON-ISOTOPIC ANALYSIS

93/94-0854 GEOCHEMISTRY, EL NINO, WORLD CLIMATE, ALKENONES, OCEAN ALGAE, WEATHER TRENDS, ENVIRONMENT

93/94-0524 GEOCHEMISTRY, METEORITE IMPACT THEORY, YUCATAN CRATER, FOSSIL RECORD, PALEONTOLOGY, IRIDIUM, SPECIES EXTINCTIONS, CRETACEOUS-TERTIARY (K/T) BOUNDARY

93/94-2321 GEOCHEMISTRY, MICROFOSSILS, FOSSIL MICROBES, CYANOBACTERIA, CARBON-12 SIGNATURES, STROMATOLITES, EVOLUTIONARY HISTORY

93/94-0564 GEOCHEMISTRY, OCEAN ISLAND BASALTS (OIB), ENRICHED MANTEL (EM) COMPONENTS, OXYGEN ISOTOPES, VOLCANISM, RECYCLED CRUSTAL COMPONENTS

93/94-1517 GEOCOCCYX CALIFORNIANUS, AVIAN HABITS, CHAPARRAL, SOUTHWESTERN US, ANIMAL BEHAVIOR, ROADRUNNER, BIRDS

93/94-2357 GEOGRAPHIC INFORMATION SYSTEMS (GIS), CONSERVATION PLANNING, BIOLOGICAL DIVERSITY, ECOSYSTEMS, RECOVERY PLANS, HABITAT PRESERVATION

93/94-1279 GEOGRAPHICAL INFORMATION SYSTEMS, ANIMAL PROTECTION/DATABASES, WORLD CONSERV. MONITORING COUNCIL, CONSERVATION, ENDANGERED SPECIES, COMPUTER NETWORKS, ECOLOGICAL PLANNING, DATABASES

93/94-1782 GEOGRAPHY, EUROPE, MOUNTAIN RANGES, NATURE CONSERVATION, RECREATION, TOURISM, ENVIRONMENT

93/94-1772 GEOGRAPHY, EUROPEAN MOUNTAINS, MEDITERRANEAN REGION, AGRICULTURE, TOURIST INDUSTRY, ALPS

93/94-2072 GEOLOGIC EVOLUTION, MICROBE EVOLUTION, TEMPERATURE CHANGES, ASTEROID IMPACTS, ATMOSPHERIC CHANGES

93/94-2067 GEOLOGICAL SURVEY, ENVIRONMENT, EXXON VALDEZ, OIL SPILLS, CARBON-ISOTOPIC ANALYSIS, GEOCHEMISTRY, ALASKA

93/94-0569 GEOLOGICALLY ACTIVE PLANETS, VENUS, MAGELLAN RADAR DATA, PLATE TECTONICS, VOLCANOES

93/94-1797 GEOLOGY, ALASKA, BERING GLACIER, GLACIER MOVEMENT

93/94-1163 GEOLOGY, ANTARCTIC, ICE SHEET, PLIOCENE PERIOD, GLOBAL WARMING, SEA LEVEL, ICE STREAM

93/94-1162 GEOLOGY, ANTARCTICA, MCMURDO STATION, NATIONAL SCIENCE FOUNDATION, HYDROCARBONS, COLIFORM BACTERIA, WASTE DISPOSAL

93/94-0915 GEOLOGY, CHEMICAL WEATHERING, SILURIAN PERIOD, VASCULAR PLANTS, MICROBIAL RESPIRATION, VADOSE ZONE, PLANT EVOLUTION

93/94-0260 GEOLOGY, CONTINENTAL MARGIN, NORTH ATLANTIC OCEAN, VOLCANISM, RIFTING, IGNEOUS ROCK

93/94-0236 GEOLOGY, EARTHQUAKES, SEISMIC REFLECTION, OIL EXPLORATION, SEISMIC REFRACTION, SYNTHETIC SEISMOGRAMS

93/94-0266 GEOLOGY, EARTHQUAKES, SEISMOLOGY, AFTERSHOCKS, MOJAVE DESERT, TECTONIC PLATES, STATIC STRESS, FAULTS

93/94-1140 GEOLOGY, EARTHQUAKES, SUBDUCTION ZONES, CRUSTAL PLATES, OCEANIC CRUST TEMPERATURE, JUAN DE FUCA PLATE, PACIFIC NORTHWEST

93/94-0572 GEOLOGY, KOMATITES, MAGMA, ARCHEAN MANTLE, EVOLUTION/EARTH

93/94-0549 GEOLOGY, METALLIC ORES, KOMATITES, NICKEL DEPOSITS, METAL MINING, VOLCANIC LAVA

93/94-2376 GEOLOGY, NATURAL DISASTER, CARBON DIOXIDE EMISSIONS, CAMEROON, LAKE NYOS, LAKE MONDUN, ENVIRONMENT

93/94-2676 GEOLOGY, NUCLEAR WASTE REPOSITORY, YUCCA MOUNTAIN, FAULTS, GROUNDWATER POLLUTION, WASTE DISPOSAL, HAZARDOUS WASTE

93/94-0237 GEOLOGY, OIL FORMATION, HYDROCARBON DEPOSITS, CONTINENTAL MARGIN, RIFTING

93/94-1451 GEOLOGY, PLATE TECTONICS, HYDROTHERMAL VENTS, MID-OCEAN RIDGES, MARINE ENVIRONMENTS

93/94-1458 GEOLOGY, PLATE TECTONICS, MOLLUSKS, CARIBBEAN SEA, EVOLUTION, MARINE ORGANISMS, PANAMA/ISTHMUS

93/94-1168 GEOLOGY, SEAWATER CHEMISTRY, FOSSIL WORM TUBES, SERPULID WORMS, CALCITE, ARAGONITE

93/94-2461 GEOLOGY, SEAWATER CHEMISTRY, SEAFLOOR SPREADING, STRONTIUM, FISH TEETH, OCEANIC CRUST, VOLCANIC ACTIVITY

93/94-0559 GEOLOGY, TIBETAN PLATEAU, GLOBAL CLIMATE CHANGE, LITHOSPHERIC MANTLE, UPLIFT, EARTH SCIENCE

93/94-0556 GEOLOGY, VOLCANOES, CRYSTALLOGRAPHY, ROCK FORMATION, CONVECTION, CONDUCTION, LAVA FLOWS, KOMATITE

93/94-0254 GEOLOGY, VOLCANOES, MODELS/VOLCANOES, MAGMA MOVEMENTS, KILAUEA, GEOPHYSICS

93/94-0252 GEOMAGNETIC FIELDS, MAGNETOHYDRODYNAMICS, GEOPHYSICS, CORE-MANTLE BOUNDARY, D LAYER, SEISMIC WAVEFORM ANALYSIS, EARTH'S NUTATION

93/94-1754 GEOMORPHOLOGY, CALIFORNIA, WILDFIRES, FIRES, SOIL CONSERVATION, EROSION

93/94-0252 GEOPHYSICS, CORE-MANTLE BOUNDARY, D LAYER, SEISMIC WAVEFORM ANALYSIS, EARTH'S NUTATION, GEOMAGNETIC FIELDS, MAGNETOHYDRODYNAMICS

93/94-0254 GEOPHYSICS, GEOLOGY, VOLCANOES, MODELS/VOLCANOES, MAGMA MOVEMENTS, KILAUEA

93/94-2055 GEOPHYSICS, GREENHOUSE EFFECT, CLIMATE, ICE AGE, METEOROLOGY, WEATHER CHANGES, COLD WEATHER, WINTER

93/94-2668 GEOPHYSICS, MOJAVE DESERT, TECTONIC PLATES, SAN ANDREAS FAULT, SOUTH CALIFORNIA EARTHQUAKE CENTER, LANDERS EARTHQUAKE, CALIFORNIA/EARTHQUAKES, EARTHQUAKES

93/94-1149 GEOPHYSICS, THERMAL CONVECTION, MID-OCEAN-RIDGE BASALT CHEMISTRY, SEISMIC-WAVE VELOCITY VARIATIONS, UPPER MANTLE TEMPERATURE

93/94-0233 GEOSPIZA FORTIS, GALAPAGOS ISLANDS, FEEDING ECOLOGY-FINCHES, FINCHES, BIRDS, EVOLUTIONARY ECOLOGY, NATURAL SELECTION

93/94-0846 GEOTECTONIC EVOLUTION, TECTONICS, OROGENY, PALEOGEOLOGY, CONTINENT-BUILDING PROCESSES, ALTAID OROGENIC SYSTEM

93/94-0532 GEOTHERMAL HEAT, VOLCANOES/UNDER ICE, ANTARCTICA, SUBGLACIAL VOLCANOES, ICE STREAMS, TILL

93/94-1143 GEOTHERMAL MEASUREMENTS, BOREHOLES, GLOBAL WARMING, GREENHOUSE EFFECT, TEMPERATURE RECORDS-UNDERGROUND, CLIMATE CHANGE

93/94-1777 GEOTHERMAL PLANT, HYDROELECTRIC DAMS, MINDANAO, INDUSTRIALIZATION, PHILIPPINES, NATURAL RESOURCES, ELECTRICITY

93/94-1736 GEPHYRIN, SIGNAL TRANSDUCTION, GLYCINE RECEPTOR, NERVOUS SYSTEM, BRAIN RESEARCH, NEUROCHEMISTRY, SPINAL NEURON

93/94-0103 GERIATRIC CARE, PSYCHIATRY-GERIATRIC, GERONTOLOGY, HEALTH CARE-ELDERLY, LIFE EXPECTANCY, OLD AGE, AGING

93/94-2101 GERIATRICS, CARDIOPULMONARY RESUSCITATION, CARDIAC ARREST, ELDERLY PATIENTS, CHRONIC ILLNESS

93/94-2312 GERIATRICS, DEMENTIA, DRUG TREATMENT/ALZHEIMER'S, TACRINE, ALZHEIMER'S DISEASE (AD), HEPATOTOXICITY, NEUROLOGY

93/94-2311 GERIATRICS, DEMENTIA, DRUG TREATMENT/ALZHEIMERS, TACRINE, ALZHEIMER'S DISEASE (AD), NEUROLOGY

93/94-2413 GERIATRICS, HIP FRACTURES, DAIRY PRODUCT CONSUMPTION, ELDERLY, CLINICAL NUTRITION

93/94-0461 GERIATRICS, QUALITY OF LIFE, CHRONIC HEALTH EVALUATION, HEALTH-CARE RESOURCES, RESOURCE ALLOCATION/AGE, CRITICAL CARE , ELDERLY, INTENSIVE CARE

93/94-0714 GERIATRICS, VASCULAR DISEASES, LOWER EXTREMITY ARTERIAL DISEASE, CIGARETTES, SMOKING, HYPERTENSION, ATHEROSCLEROSIS/LOWER EXTREMITIES

93/94-0234 GERM LINE, GENE MUTATIONS, SEX-LINKED MUTATIONS, DNA SEQUENCES, MUTATION RATE-MALE/FEMALE RATIO, MALE-DRIVEN EVOLUTION, EVOLUTION

93/94-1734 GERM-LINE CELLS, ADENOSINE DEAMINASE DEFICIENCY, MELANOMA, GENETIC THERAPY, INHERITED DISORDERS, CYSTIC FIBROSIS, SOMATIC CELLS

93/94-2533 GERM-LINE GENE THERAPY, BIOTECHNOLOGY, TAY-SACHS DISEASE, LESCH-NYHAN SYNDROME, HUMAN BIODIVERSITY, MASTER RACE, GENETIC ENGINEERING

93/94-1426 GERM-LINE THERAPY, INHERITED DISORDERS, DNA, GENE THERAPY, EUGENICS, MEDICAL ETHICS

93/94-0262 GERMAN ENVIRONMENTAL PROTECTION AGCY, ENVIRONMENTAL PROTECTION AGENCY-EPA, PESTICIDE FATE RESEARCH, LEACHING EVALUATION PROCEDURES, WATER POLLUTION, LYSIMETRY, UMWELTBUNDESAMT

93/94-1521 GERMINATION, WILDFLOWER CULTIVATION, SEED DORMANCY, STRATIFICATION, FLOWER RESEARCH

93/94-1223 GERMPLASM, MALUS SSP, YUNNAN PROVINCE FLORA, MALUS PUMILA, MALUS ASIATICA, FRUIT GERMPLASM RESOURCES

93/94-2359 GERMPLASM COLLECTIONS, AGRICULTURE/EUROPE, EUROPEAN COMMUNITY AGRICULTURE, ROME TREATY, PLANT GENETIC RESOURCES

93/94-2145 GERMPLASM CONSERVATION, PLANT TAXONOMY, BIODIVERSITY, CROP PLANTS, RESOURCE MANAGEMENT, PLANT CULTIVARS, GENEFLOW

Keyword Index

93/94-0637 GERMPLASM CONSERVATION/LIVESTOCK, AGRICULTURAL RESEARCH, LIVESTOCK RESEARCH, ANIMAL BREEDING TECHNIQUES, CATTLE DISEASES, VACCINE DEVELOPMENT/LIVESTOCK

93/94-0006 GERMPLASM RESEARCH INFORMATION NET., DATABASES/PLANTS, PLANT DESCRIPTIONS, INFORMATION/BOTANICAL DATABASES, BOTANICAL DATABASES, TROPICOS DATABASE, FLORA OF NORTH AMERICA (FNA)

93/94-1565 GERONICUS EREMITA, CAPTIVE WILDLIFE, WILDLIFE REINTRODUCTION, IBISES, ENDANGERED SPECIES, ANIMAL BEHAVIOR, WALDRAPP IBIS

93/94-1898 GERONTOLOGY, AGE/MENOPAUSE, CANCER/ENDOMETRIUM, BREAST CANCER, MENOPAUSE, GYNECOLOGY, SOCIODEMOGRAPHIC FACTORS

93/94-2624 GERONTOLOGY, CARPAL TUNNEL SYNDROME, DIABETES, AGING, HUMAN GROWTH HORMONE, ACROMEGALY

93/94-0103 GERONTOLOGY, HEALTH CARE-ELDERLY, LIFE EXPECTANCY, OLD AGE, AGING, GERIATRIC CARE, PSYCHIATRY-GERIATRIC

93/94-0083 GERONTOLOGY, MENTAL HEALTH, ELDERLY ANTIDEPRESSANTS, DRUG INTERACTIONS, DEPRESSION/SYMPTOMS, AGING

93/94-1825 GESNERIADS, HUMIDITY, PLANT FERTILIZER, TUBERS, RHIZOMES, HORTICULTURE

93/94-1827 GESNERIADS, SINNINGIA SPECIOSA, HYBRIDS, UNIFOLIATES, BASKET PLANTS, PLANTS, HORTICULTURE

93/94-2590 GESTATIONAL AGE, PREGNANCY TERMINATION, FAMILY PLANNING, NORWAY ABORTION POLICIES, CONTRACEPTIVE METHODS, LEGALIZED ABORTION

93/94-1711 GESTATIONAL AGES, STILLBIRTH, MECHANICAL VENTILATION, INFANT MORTALITY, PRETERM INFANTS, PEDIATRICS, NEONATAL MORBIDITY

93/94-0115 GESTATIONAL DIABETES, DIABETES MELLITUS, HYPERGLYCEMIA, PREGNANCY, GLUCOSE TOLERANCE TEST, MATERNAL AGE

93/94-1369 GI SERIES, MALONEY DILATION, FOOD AND DRUG ADMINISTRATION (FDA), ESOPHAGEAL IMAGING, FLUOROSCOPY, RADIATION EXPOSURE

93/94-1273 GIANT INSECTS, INSECT TRACKING PROGRAMS, SPECIES PROTECTION, ANIMAL BEHAVIOR, ENDANGERED SPECIES, NEW ZEALAND, WETAS, CAPTIVE BREEDING

93/94-0607 GIANT KELP, MARINE ANIMALS, ACTIN, ALGAE, SEAWEEDS

93/94-2717 GIANT OCTOPUSES, OCTOPUSES, CONSERVATION, MARINE ANIMALS, CAPTIVITY, ANIMALS RIGHTS ACTIVISTS, AQUARIUMS, HUMANE TREATMENT, HABITAT/CAPTIVITY

93/94-0667 GIANT PANDA, PANDAS/BREEDING CENTERS, URINARY ESTROGEN CONCENTRATIONS, CAPTIVE BREEDING, ANIMAL BEHAVIOR, ENDANGERED SPECIES

93/94-2432 GIANT SANGUARO CACTUS, CACTUS, HORTICULTURE, DESERT PLANTS, WATER TRANSPIRATION, DROUGHT-DECIDUOUS

93/94-0611 GIBBERELLIC ACID, FRUIT FLIES, CARIBBEAN FRUIT FLIES, INSECT PESTS, MEDFLY, GRAPEFRUITS, PEST CONTROL

93/94-2490 GILL NETS, ENDANGERED SPECIES, OLIVE RIDLEY TURTLE, TURTLES, ORISSA, INDIA, FISHING INDUSTRY

93/94-2464 GILL NETS, TURTLES, THREATENED SPECIES, OLIVE RIDLEY SEA TURTLE, FISHING INDUSTRY, INDIA, ARRIBADA

93/94-1425 GILLS, PALEONTOLOGY, FOSSILS, ARTHROPODS, KERYGMACHELA KIERKEGAARDI, LOBOPODS

93/94-2253 GINGIVITIS, PERIODONTITIS, PERIODONTAL POCKET, CALCULUS, DENTAL HEALTH, PLAQUE, CARIES

93/94-0539 GLACIAL-INTERGLACIAL TRANSITIONS, STROTIUM 87/86 RATIOS, STRONTIUM ISOTOPE RATIOS, SEAWATER, GLOBAL CLIMATE, MILANKOVITCH CYCLES

93/94-1146 GLACIATION, CLIMATE CHANGE, ICE SHEETS, SAALE-HOLSTEIN GLACIAL CYCLE, GREENLAND ICE-CORE PROJECT

93/94-0226 GLACIATION, SPECIATION, HUMAN EVOLUTION, EVOLUTION, ANTELOPES, CLIMATE CHANGE, AUSTRALOPITHECINES

93/94-1797 GLACIER MOVEMENT, GEOLOGY, ALASKA, BERING GLACIER

93/94-2681 GLACIERS, WEATHER, CLIMATOLOGY, ICE, WORLD GLACIER MONITORING SERVICE, GLOBAL WARMING

93/94-0261 GLACIOLOGY, ICE-CORE RESEARCH, EARTH'S CLIMATE SYSTEM, CLIMATE CHANGES, DEEPWATER CONVECTION

93/94-2244 GLASS IONOMER, FLUORIDE, TOOTH DECAY, DENTAL CARE, DENTAL CARIES, TEETH SEALANTS, DEVELOPING COUNTRIES

93/94-2240 GLASS-IONOMER CEMENT, HEALTH CARE, DENTISTRY, TOOTH DECAY, ORAL HEALTH CARE, PREVENTIVE DENTISTRY, ATRAUMATIC RESTORATIVE TREATMENT-ART

93/94-0394 GLAUCOMA, BLOOD PRESSURE, NIGHTTIME/BLOOD PRESSURE, EYE DAMAGE, OPTIC NERVE DAMAGE, STROKES

93/94-0687 GLAUCOMA, EYE DISEASES, VISUAL IMPAIRMENT, TRABECULOPLASTY, INTRAOCULAR PRESSURE, ARGON-LASER/EYE TREATMENT, BLINDNESS, PRESSURE REDUCTION/EYE, TREATMENT OPTIONS

93/94-0882 GLOBAL AND PLANET-ENCIRCLING DUST, PLANETARY ENVIRONMENT, MARS, DUST STORMS, ASTRONOMY, MARINER SPACE PROBE

93/94-2352 GLOBAL ATMOSPHERIC TRENDS, OXIDATIVE CHEMISTRY, ATMOSPHERIC CHEM./CARBON MONOXIDE, TROPOSPHERE, CARBON MONOXIDE, NORTHERN HEMISPHERE

93/94-2364 GLOBAL BIODIVERSITY ASSESSMENT, EUROPE, BIODIVERSITY, CONSERVATION, BIOLOGY, DEFORESTATION, AGRICULTURE, HABITATS, SUSTAINABLE USE

93/94-1817 GLOBAL CARBON BALANCE, BIODIVERSITY LOSS, FORESTS, DEFOREESTATION, TROPICAL FORESTS, CARBON DIOXIDE

93/94-0883 GLOBAL CIRCULATION MODELS, ASTRONOMY, MARS, SPACE PROBE, SPACE EXPLORATION, SCIENTIFIC PLANETARY STUDY, INSTRUMENT EXPLORATION-OBSERVATION

93/94-1786 GLOBAL CIRCULATION MODELS, DROUGHT, FLOODS, CLIMATE CHANGE, EL NINO, METEOROLOGY, WEATHER FORECASTING

93/94-0508 GLOBAL CLIMATE, EVOLUTION, TURN-OVER PULSE HYPOTHESIS, PUNCTUATED EQUILIBRIUM, AUSTRALOPITHECINES

93/94-0539 GLOBAL CLIMATE, MILANKOVITCH CYCLES, GLACIAL-INTERGLACIAL TRANSITIONS, STROTIUM 87/86 RATIOS, STRONTIUM ISOTOPE RATIOS, SEAWATER

93/94-0537 GLOBAL CLIMATE, OZONE DEPLETION, GREENHOUSE EFFECT, CLIMATE, WEATHER PATTERNS, FLOODS, EL NINO

93/94-2061 GLOBAL CLIMATE, SEA LEVEL CHANGES, INTERGLACIAL PERIOD, CORAL REEFS, SAND DUNES, CLIMATE CHANGES

93/94-1232 GLOBAL CLIMATE, TRIPERJECTATES, EXTINCTIONS, CLIMATE CHANGE, CRETACEOUS PERIOD, PLANT FOSSILS, MASS EXTINCTIONS

93/94-0559 GLOBAL CLIMATE CHANGE, LITHOSPHERIC MANTLE, UPLIFT, EARTH SCIENCE, GEOLOGY, TIBETAN PLATEAU

93/94-2366 GLOBAL COOLING, POLLUTION/ATMOSPHERIC, METEOROLOGY, CLOUDS, ATMOSPHERIC PHYSICS, CLOUD SYSTEMATICS, WORLD METEOROLOGICAL ORGANIZATION

93/94-2377 GLOBAL ECOLOGICAL THREATS, ECOSYSTEM DAMAGE, ENVIRONMENTAL IMPACTS, ATMOSPHERIC RESEARCH, CLIMATE CHANGE, GREENHOUSE GASES

93/94-1446 GLOBAL ENVIRONMENT, ENVIRONMENT, SMITHSONIAN INSTITUTE TRAINING PROG., BIODIVERSITY CONSERVATION, BIOLOGICAL DIVERSITY PROGRAMS, BIOLAT

93/94-1381 GLOBAL ENVIRONMENT, POPULATION GROWTH, ENVIRONMENTAL DAMAGE, BIRTH CONTROL, QUALITY OF LIFE, WASTEFUL CONSUMPTION

93/94-1747 GLOBAL ENVIRONMENT FACILITY, POLLUTION, ENVIRONMENTAL PROTECTION, INTERNATIONAL PROJECTS, WORLD BANK, GLOBAL WARMING

93/94-2650 GLOBAL ENVIRONMENTAL CHANGE, ECOLOGICAL SOCIETY OF AMERICA (ESA), LAND-MANAGEMENT, ENVIRONMENT, CLIMATIC CHANGE, NATURAL RESOURCES, SOCIAL INFLUENCES/ENVIRONMENT, LAND-USE CHANGE

93/94-1259 GLOBAL ENVIRONMENTAL POLICY, CONSERVATION, MARINE MAMMALS, WHALING INDUSTRY, INTERNA'TL.WHALING COMMISSION (IWC), ENDANGERED SPECIES

93/94-1355 GLOBAL EPIDEMIOLOGY/HIV, INFECTIOUS DISEASES, ACQUIRED IMMUNODEFICIENCY SYNDROME, HUMAN IMMUNODEFICIENCY VIRUS (HIV), HIV-1, HIV-2, T-LYMPHOCYTE COUNTS, VIRAL LOAD

93/94-1435 GLOBAL EXPLOITATION, ECOSYSTEM DERANGEMENT, HUMAN CULTURE, ECOPATHOLOGICAL HYPOTHESIS, MALIGNANT PROCESSES

93/94-0306 GLOBAL FOOD SUPPLIES, FOOD PRODUCTION, TROPICAL ROOT CROPS, AGRONOMY, AGRICULTURAL RESEARCH, CASSAVA, CROP SCIENCE, MANIHOT ESCULENTA

93/94-1350 GLOBAL HEALTH, HUMAN IMMUNODEFICIENCY VIRUS (HIV), WORLD HEALTH ORGANIZATION (WHO), NAT'L.TB AND LEPROSY PROGRAM (NTLP), TUBERCULOSIS (TB), TANZANIA, PUBLIC HEALTH PROGRAMS

93/94-1348 GLOBAL HEALTH, INFECTIOUS DISEASES, WORLD HEALTH ORGANIZATION (WHO), TUBERCULOSIS, DIAGNOSTIC TESTS/TB, VACCINE DEVELOPMENT/TB, HUMAN IMMUNODEFICIENCY VIRUS (HIV)

93/94-2570 GLOBAL HEALTH, VACCINATION, VIRAL INFECTION, MEASLES, INFECTIOUS DISEASES, EPIDEMICS, WORLD HEALTH ORGANIZATION

93/94-0295 GLOBAL HEALTH CARE, TREATMENT COST, MEDICAL FACILITIES, SYSTEM EVALUATION/PHYSICIANS, HEALTH CARE SYSTEMS COMPARISON, NATIONAL HEALTH CARE

93/94-1800 GLOBAL OSCILLATION NETWORK GROUP, SUN, DOPPLER IMAGING, HELIOSEISMOLOGY, SOLAR PHYSICS, ACOUSTICAL WAVES/SOLAR

93/94-0862 GLOBAL POLLUTION, SEMIVOLATILE ORGANOCHLORINE COMPOUND, POLLUTION MEASUREMENTS, TROPOSPHERE, VEGETATION/POLLUTION, ENVIRONMENT

93/94-0460 GLOBAL TEMPERATURES, CLIMATE CYCLES, ANTHROPOGENIC GREENHOUSE GASES, NIGHTIME WARMING, PROJECTION MODELS/CLIMATE, GREENHOUSE EFFECT

93/94-1147 GLOBAL TEMPERATURES, THERMOHALINE CIRCULATION, ICE-SHEET MELTING, CLIMATE MODEL, CARBON DIOXIDE

93/94-2180 GLOBAL TIGER FORUM, SIBERIAN TIGER, TIGERS, ENDANGERED SPECIES, TRADE/ENDANGERED SPECIES, TRADITIONAL MEDICINES, PROJECT TIGER

93/94-1792 GLOBAL WARMING, AEROSOLS, CLOUDS, HEAT ABSORPTION, FOG, GREENHOUSE GASES

93/94-2499 GLOBAL WARMING, ARCTIC SUMMER, INSECT REPRODUCTION, FUNDATRICES, ACYRTHOSIPHON SVALBAREMCUM, APHIDS, SPITSBERGEN, NORWAY

93/94-1157 GLOBAL WARMING, BEDROCK, VOSTOK CORE, PALEOCLIMATE RECONSTRUCTION, EEMIAN INTERGLACIAL PERIOD, CLIMATE, POLAR ICE CORE

93/94-2727 GLOBAL WARMING, BELCH ANALYSIS, THIRD WORLD, ATMOSPHERE/METHANE, COWS, METHANE PRODUCTION

93/94-1801 GLOBAL WARMING, CARBON DIOXIDE, BOREAL FORESTS, CLIMATE CHANGE, FOREST CONSERVATION, CARBON SINK, CARBON CYCLE

93/94-0548 GLOBAL WARMING, CITY PLANNING, ENVIRONMENTAL PROTECTION, TOWN PLANNING, AUTO EMISSIONS, CARBON DIOXIDE, PUBLIC TRANSPORTATION

93/94-2042 GLOBAL WARMING, CLIMATE VARIABILITY, CLIMATE MODELS, THERMOHALINE CIRCULATION, OCEANOGRAPHY

93/94-2109 GLOBAL WARMING, COAL USE, ENVIRONMENTAL DAMAGE, FUELS, ENERGY SOURCES, AIR POLLUTION

93/94-0855 GLOBAL WARMING, COMPUTER MODELING, ARCTIC TEMPERATURE, ATMOSPHERIC TEMPERATURES, WARMING TRENDS/ARCTIC, WEATHER

93/94-1233 GLOBAL WARMING, DIMETHYL SULFIDE, SULFUR, CLOUD FORMATION, MARINE LIFE, ALGAL BLOOMS

93/94-1803 GLOBAL WARMING, ECONOMIC GROWTH, ENVIRONMENTAL SCIENCE, CLIMATE CHANGE IMPACTS, WORLD PRODUCTIVITY, GREENHOUSE EFFECTS

93/94-2694 GLOBAL WARMING, ENVIRONMENT, WHALES, MARINE MAMMALS, ACOUSTIC THERMOMETRY, ATOC, CETACEANS, PINNIPEDS

93/94-0949 GLOBAL WARMING, EVOLUTION, RATS/DENS, SCAT ANALYSIS/RATS, PACK RATS, MIDDENS, FOSSIL HISTORY, RADIOCARBON DATING

93/94-1773 GLOBAL WARMING, FAUNA/ALPINE, BOTANY, ALPINE FLORA, FLORA INVENTORIES, BIOCENOSIS RESEARCH, AUTECOLOGY

93/94-1837 GLOBAL WARMING, FOREST TURNOVER, BIODIVERSITY, CARBON SINKS, RAINFORESTS, TROPICAL FORESTS, ATMOSPHERIC CO2

93/94-2681 GLOBAL WARMING, GLACIERS, WEATHER, CLIMATOLOGY, ICE, WORLD GLACIER MONITORING SERVICE

93/94-1747 GLOBAL WARMING, GLOBAL ENVIRONMENT FACILITY, POLLUTION, ENVIRONMENTAL PROTECTION, INTERNATIONAL PROJECTS, WORLD BANK

93/94-1143 GLOBAL WARMING, GREENHOUSE EFFECT, TEMPERATURE RECORDS-UNDERGROUND, CLIMATE CHANGE, GEOTHERMAL MEASUREMENTS, BOREHOLES

93/94-1238 GLOBAL WARMING, GREENHOUSE EFFECT, TERTIARY ERA, ARCTIC ENVIRONMENT, PALEOBOTANY, CLIMATE MODELS

93/94-1445 GLOBAL WARMING, GREENHOUSE EFFECTS, SEA LEVEL CHANGES, COASTAL PROTECTION, CONSERVATION, ENVIRONMENTAL REFUGEES

93/94-0534 GLOBAL WARMING, HURRICANES, EL NINO, STORM INCREASE, METEOROLOGY, WEATHER EXTREMES, CLIMATE

93/94-1158 GLOBAL WARMING, ICE AGE, DEEP-SEA SEDIMENT, ICEBERG ACTIVITY, POLAR MELTDOWN, CLIMATE CHANGE

93/94-2660 GLOBAL WARMING, LITHOSPHERE, METEOROLOGICAL RECORDS, BOREHOLES/CLIMATE, EARTH'S TEMPERATURE HISTORY, CLIMATE RESEARCH

93/94-0263 GLOBAL WARMING, METEROLOGY, PACIFIC OCEAN CURRENTS, WEATHER PREDICTION, EL NINO, CLIMATE MODELLING

93/94-2172 GLOBAL WARMING, OCEAN TEMPERATURE, ANIMAL WELFARE, MARINE MAMMAL HEARING, SCRIPPS INSTITUTE OF OCEANOGRAPHY, UNDERWATER SOUND TRANSMISSION

93/94-0849 GLOBAL WARMING, PARASOL EFFECT, AEROSOLS, HAZE, AIR POLLUTION, CLIMATE CHANGE, SULFUR COMPOUNDS, ATMOSPHERIC SCIENCE

93/94-2378 GLOBAL WARMING, SEA LEVEL, CLIMATE CHANGE, TIDE-GAUGE DATA, GROUNDWATER MINING

Keyword Index

93/94-1163 GLOBAL WARMING, SEA LEVEL, ICE STREAM, GEOLOGY, ANTARCTIC, ICE SHEET, PLIOCENE PERIOD

93/94-2501 GLOBAL WARMING, SPITSBERGEN, NORWAY, MITES, APHIDS, SPRINGTAILS, ARCTIC CONDITIONS, ARTHROPODS

93/94-0852 GLOBAL WARMING, WEATHER, CLIMATOLOGY, TROPICAL STORMS, SEA TEMPERATURE, HURRICANES

93/94-0553 GLOBAL WEATHER, WEATHER TRENDS, COMPUTER, MODELING, WARMING TRENDS/CLIMATE, CLIMATE ANALYSIS, EL NINO

93/94-1679 GLOMERULI, ANGIOTENSIN II, INSULIN-DEPENDENT DIABETES, NEPHROPATHY, KIDNEY FAILURE, CAPTOPRIL, ANGIOTENSIN-CONVERTING-ENZYME INHIB., SERUM CREATININE

93/94-0909 GLOSSARY/BIOTECHNOLOGY, HEALTH CARE, BIOENGINEERING, MOLECULAR BIOLOGY, BIOTECHNOLOGY

93/94-0455 GLOVE EFFICACY, DISEASE TRANSMISSION, INFECTIOUS DISEASES, HEALTH CARE WORKERS, CONTAMINATION, EXAMINATION GLOVES, MICROORGANISM TRANSMISSION

93/94-1729 GLUCAGON, BLOOD SUGAR, HEART ATTACK, INSULIN RESISTANCE, HYPERTENSION, DIABETES, SYNDROME X, PANCREAS

93/94-1023 GLUCOCORTICOIDS, CORTICOTROPIN, PITUITARY HORMONES, CYTOKINES, ADRENAL GLANDS, DISEASE MECHANISMS, NEUROIMMUNOLOGY, IMMUNE RESPONSE

93/94-0718 GLUCOCORTICOSTEROIDS, STEROIDS, RESPIRATORY DISEASES, ASTHMA, BETA-AGONISTS, ANTI-INFLAMMATORY DRUGS

93/94-2198 GLUCOSE LEVELS, DIABETES, INSULIN-DEPENDENT DIABETES, RETINOPATHY, NEPHROPATHY, NEUROPATHY

93/94-2528 GLUCOSE METABOLISM, CORPUS CALLOSUM, BRAIN IMAGING, POSITRON EMISSION TOMOGRAPHY, MENTAL HEALTH, NEUROLOGICAL DISORDERS, PSYCHIATRY, ATTENTION-DEFICIT HYPERACTIVITY

93/94-2219 GLUCOSE TOLERANCE TEST, INSULIN, OBESITY, MEDICINE, NON-INSULIN-DEPENDENT DIABETES MELL.

93/94-0115 GLUCOSE TOLERANCE TEST, MATERNAL AGE, GESTATIONAL DIABETES, DIABETES MELLITUS, HYPERGLYCEMIA, PREGNANCY

93/94-0597 GLUONS, STRONG FORCE, CHROMODYNAMICS, QUARKS, COLORED QUARKS, QUANTUM THEORY, PAULI EXCLUSION PRINCIPLE

93/94-0090 GLUT4, FAT CELLS, DIABETES, NON-INSULIN-DEPENDENT DIABETES, TUMOR NECROSIS FACTOR-ALPHA (TNF), TNF-ALPHA, OBESITY-LINKED DIATETES, SEPTIC SHOCK

93/94-1052 GLUTAMATE, BLOOD-BRAIN BARRIER, NEUROTOXICITY, ACQUIRED IMMUNODEFICIENCY SYNDROME, MICROGLIA, CYTOKINES, GP120, ASTROCYTES

93/94-0130 GLUTAMATE, BRAIN FUNCTION, EPILEPSY, SEIZURES, NEURON FIRING, TONIC-CLONIC SEIZURES, NMDA ANTAGONISTS

93/94-2041 GLUTAMATE, EXCITOTOXICITY, RECEPTOR OVERSTIMULATION, RILUZOLE, AMINO ACIDS, NEUROLOGIC DISORDERS

93/94-0596 GLUTAMATE, NMDA RECEPTORS, NEUROSCIENCE, BRAIN DISORDERS, ALZHEIMER'S DISEASE, STROKES

93/94-1193 GLUTAMATE-DETECTING SENSOR, NEUROSURGERY, POLYMER-COATED ELECTRODES, HORMONE DETECTION, NEUROTRANSMITTER DETECTION, BIOSENSORS

93/94-2286 GLUTAMATERGIC MODULATORS, RILUZOLE, NEURODEGENERATIVE DISORDERS, AMYOTROPHIC LATERAL SCLEROSIS

93/94-0081 GLUTAMINE, HEREDITARY DISEASES, CAG SEQUENCE, HUNTINGTON'S DISEASE, GENETIC DISEASES, CHROMOSOME FOUR

93/94-1311 GLUTAMINE, THYPTOPHAN, MUSCLE FATIGUE, SPORTS MEDICINE, SEROTONIN, EXERCISE, OVERTRAINING, IMMUNE SYSTEM

93/94-2314 GLUTATHIONE, ORAL CANCER, PHARYNGEAL CANCER, ANTICARCINOGENS, ANTIOXIDANTS, CANCER RISK FACTORS, VEGETABLES/RAW

93/94-1299 GLUTATHIONE PEROXIDASE, VITAMIN E, VITAMIN C, SCAVENGER-ENZYME DEFICIENCIES, BETA-CAROTENE, OXYGEN-REACTIVE SPECIES, FREE RADICALS, LIPID PEROXIDATION, ALDEHYDES

93/94-1612 GLYCEMIC CONTROL, RENAL BLOOD SUGAR MONITORING, MORTALITY/DIABETES, DIABETIC NEPHROPATHY, KIDNEY DISEASE, TREATMENT IMPROVEMENTS/DIABETES, DIABETES

93/94-1736 GLYCINE RECEPTOR, NERVOUS SYSTEM, BRAIN RESEARCH, NEUROCHEMISTRY, SPINAL NEURON, GEPHYRIN, SIGNAL TRANSDUCTION

93/94-1931 GLYCOLYSIS, ORAL HEALTH, FLUORIDES, TOOTHPASTE, WATER FLUORIDATION, DENTAL CARIES, TOOTH ENAMEL

93/94-2496 GLYCOPROTEINS, IMMUNE SYSTEM, MUSSELS, GREEN-LIPPED MUSSELS, ARTHRITIS, PERNA CANALICULUS, NEW ZEALAND, SEATONE, NEUTROPHILS

93/94-1534 GLYPHOSATE, MULCHES, WASTE DISPOSAL, SOLID WASTE COMPOST, AGRICULTURE, HERBICIDES/ALTERNATIVES, WEED CONTROL

93/94-0084 GM COLONY-STIMULATING FACTOR(GM-CSF), CANCER VACCINES, VACCINE RESEARCH, CYTOKINES, MURINE TUMOR ANTIGENS, TUMOR ANTIGENS, GRANULOCYTE-MACROPHAGE (GM)

93/94-1249 GOBI BROWN BEAR, WILDLIFE CONSERVATION, BEARS, MONGOLIAN FAUNA, ENDANGERED SPECIES, SNOW LEOPARD, CAMELS/WILD

93/94-2679 GOLD MINES, MINE OPERATIONS, POLLUTION/RIVER, ENVIRONMENTAL LAW, RIVER CONTAMINATION, PAPUA NEW GUINEA, COPPER MINES

93/94-2383 GOLD MINING TECHNIQUES, WATER POLLUTION, MERCURY, AMAZON BASIN, MERCURY POISONING, MINING, BRAZIL

93/94-0653 GOLDEN LION TAMARIN, TAMARINS, CAPTIVE BREEDING, ZOO BREEDING, REINTRODUCTION PROJECTS, WILDLIFE CONSERVATION, WOLVES

93/94-1568 GOLDEN LION TAMARINS, ENDANGERED SPECIES, PET TRADE, ZOO BREEDING PROGRAMS, FORAGING, MONKEYS, ANIMAL CONSERVATION

93/94-0331 GOLDENEYES, BUFFLEHEAD DUCKS, HOODED MERGANSERS, COMMON MERGANSERS, DUCK NESTING BEHAVIORS, VIRGINIA DUCKS, WOOD DUCKS

93/94-0618 GOLDFISH, BACKYARD GARDENS, HORTICULTURE, URBAN WILDLIFE PROJECTS, GARDEN PONDS, EMERGENTS, POND LINERS

93/94-0314 GOLF COURSES, ARIZONA, TURFGRASS, HILARIA BELANGERI, WATER CONSERVATION, EVAPOTRANSPIRATION, LOW-WATER-REQUIRING GRASSES, EFFLUENT IRRIGATION, WASTEWATER USAGE, GRASSES

93/94-0842 GOLF COURSES, WILDLIFE MANAGEMENT, BUFFALO GRASS, PESTICIDES, WATER CONSERVATION, WILDLIFE HABITAT MAINTENANCE

93/94-0119 GONADAL DYSFUNCTION, ENDOCRINE FUNCTION, THERAPY SIDE EFFECTS, NEUROENDOCRINE SYSTEM, BRAIN TUMORS, RADIATION THERAPY, HYPOTHYROIDISM

93/94-2609 GONADOTROPHIA, ABORTION PILL, CONTRACEPTION, RU 486, SEXUAL REPRODUCTION, PHARMACEUTICALS, MEDICAL RESEARCH, BIRTH CONTROL

93/94-1284 GONADOTROPIN RELEASING HORMONE(GnRH), TREATMENT OPTIONS/UTERINE FIBROIDS, GYNECOLOGY, UTERUS/FIBROIDS, FIBROIDS, HYSTERECTOMY, DRUG TREATMENT/FIBROIDS

93/94-2288 GONADOTROPINS, LUTEINIZING HORMONE, REPRODUCTION, ENDOCRINE SYSTEM, DIOXIN EXPOSURE, TESTOSTERONE

93/94-2200 GONORRHEA, FERTILITY PROBLEMS, PREGNANCY, PELVIC INFLAMMATORY DISEASE, ECTOPIC PREGNANCY, CHLAMYDIA

93/94-1656 GONORRHEA, PELVIC INFLAMMATORY DISEASE (PID), MICROBIOLOGICAL INFECTION, INFERTILITY, CHLAMYDIA TRACHOMATIS, NEISSERA GONORRHOEAE, MEDICINE

93/94-0160 GONORRHEA, TRICHOMONIASIS, GYNECOLOGY, INFERTILITY, PELVIC INFLAMMATORY DISEASES, SEXUALLY TRANSMITTED DISEASES, TUBAL ADHESIONS, TUBAL OCCLUSION, CHLAMYDIA

93/94-2390 GOOD MANUFACTURING PRACTICES (GMPS), FOOD AND DRUG ADMINISTRATION, MANUFACTURING, AGRICULTURE, PESTICIDES, FOOD SAFETY

93/94-1576 GOPHERUS AGASSIZII, THREATENED SPECIES, TORTOISE PHYSIOLOGY, TORTOISE DIET, REPTILES, DESERT TORTOISE

93/94-1407 GORILLAS, APE-HUMAN LINEAGE, SPECIES DIVERGENCE, EVOLUTION, PRIMATES, HUMAN ANCESTORS, DNA STUDIES, CHIMPANZEES

93/94-0946 GORILLAS, APES, HUMAN EVOLUTION, ANIMAL RIGHTS, EVOLUTION, CHIMPANZEES

93/94-0971 GOVERNMENT CONSERVATION POLICY, ENDANGERED SPECIES, ENVIRONMENTAL POLICY, EUROPEAN COMMISSION, BRITAIN'S SSSI'S, SITE OF SPECIAL SCIENTIFIC INTEREST, CONSERVATION

93/94-1388 GOVERNMENT FUNDING, PUBLIC HEALTH, COUTRACEPTIVE SERVICES, ABORTIONS, STERILIZATIONS, MEDICAID, FAMILY PLANNING SERVICES

93/94-0748 GOVERNMENT POLICIES, ACQUIRED IMMUNODEFICIENCY SYNDROME, FRANCE, HEMOPHILIA, BLOOD TRANSFUSIONS, FACTOR VIII, HUMAN IMMUNODEFICIENCY VIRUS (HIV), BLOOD SUPPLY CONTAMINATION

93/94-0568 GOVERNMENT POLICIES, CONSERVATION, FORESTRY INDUSTRY, MALAYSIA, RAINFORESTS, LOGGING

93/94-1444 GOVERNMENT POLICY, ENVIRONMENT, NUCLEAR-POWERED SUBMARINES, OCEAN DUMPING, WASTE DISPOSAL, RADIOACTIVE WASTES

93/94-0297 GOVERNMENT POLICY/AIDS, INFECTIOUS DISEASES, ACQUIRED IMMUNODEFICIENCY SYNDROME, AIDS ACTIVISTS, OFFICE OF AIDS RESEARCH

93/94-1457 GOVERNMENT POLICY/BRITAIN, POWER PLANTS, ENVIRONMENT, RADIATION EXPOSURE, ELECTRIC INDUSTRY, NUCLEAR ENERGY

93/94-0758 GOVERNMENT POLICY/IMMIGRATION, BANS/AIDS-INFECTED IMMIGRANTS, ACQUIRED IMMUNODEFICIENCY SYNDROME, GUANTANAMO BAY, AIDS TRANSMISSION, COMMUNICABLE DISEASES, IMMIGRANTS

93/94-1845 GOVERNMENT PROGRAMS, MARIJUANA, CANNABINOIDS, PHARMACOLOGY, ILLEGAL DRUGS

93/94-0162 GOVERNMENT PROGRAMS, PUBLIC HEALTH, CHILDHOOD DISEASES, IMMUNIZATION, VACCINE SUPPLY, VACCINATION/CHILDREN

93/94-1125 GOVERNMENT REGULATION/MEDICINE, GENE THERAPY, FOOD AND DRUG ADMINISTRATION (FDA), SOMATIC-CELL THERAPIES, BIOLOGICAL PRODUCT DEVELOPMENT

93/94-0247 GOVERNMENT REGULATORY PRACTICES, ENVIRONMENTAL PROTECTION, TOXIC WASTES, WASTE DISPOSAL, ENVIRONMENTAL POLICIES, SUPERFUND PROGRAM

93/94-1052 GP120, ASTROCYTES, GLUTAMATE, BLOOD-BRAIN BARRIER, NEUROTOXICITY, ACQUIRED IMMUNODEFICIENCY SYNDROME, MICROGLIA, CYTOKINES

93/94-0443 GP120, MOTHER-CHILD TRANSMISSION, AIDS, HUMAN IMMUNODEFICIENCY VIRUS (HIV), VACCINES, NEWBORNS, VACCINATIONS, ENVELOPE PROTEINS

93/94-0217 GRACILE AUSTRALOPITHECINES, AUSTRALOPITHECUS AFRICANUS, EVOLUTION, MAKAPAN VALLEY ARCHAEOLOGICAL SITE, EARLY HOMINIDS

93/94-1633 GRADE 3 TUMORS, CONSERVATIVE MANAGEMENT, CANCER/PROSTATE, PROSTATE CANCER, HORMONE THERAPY, RADICAL PROSTATECTOMY, IRRADIATION

93/94-2372 GRADUATE SYSTEMATISTS, NATIONAL SCIENCE FOUNDATION, BIOLOGICAL SCIENTISTS, BIODIVERSITY LOSS, SYSTEMATIC BIOLOGY, NATIONAL BIOLOGICAL SURVEY

93/94-2338 GRAFT SURVIVAL, TRANSPLANTS/HEART, HEART TRANSPLANTATION, HLA COMPATIBILITY, TISSUE TYPING

93/94-1377 GRAFT-VERSUS-HOST DISEASE (GVHD), CYCLOSPORINE, PREDNISONE, METHOTREXATE, BONE MARROW TRANSPLANT, ACUTE GVHD

93/94-1595 GRAFT-VERSUS-HOST DISEASE (GVHD), LEUKEMIA TREATMENT, CHRONIC MYELOID LEUKEMIA (CML), BONE MARROW TRANSPLANTATION, INTERFERON, MEDICINE

93/94-2334 GRAFT-VS.-HOST DISEASE, LEUKEMIA, CANCER, HODGKIN'S DISEASE, TRANSPLANTS/BONE MARROW, BONE MARROW TRANSPLANTATION, AUTOLOGOUS TRANSPLANTS, ALLOGENEIC TRANSPLANTS, HLA ANTIGENS

93/94-2449 GRAFTING, PLANT BREEDING, VEGETABLES, ROOTSTOCKS, FRUITS, SCIONS, AGRICULTURE, CROP SCIENCE

93/94-2451 GRAFTING, ROBOTS, VEGETABLES, SEEDLINGS, ROOTSTOCKS, SCIONS, LABOR-SAVING DEVICES, CROP SCIENCE, PLANT BREEDING

93/94-0302 GRAFTING, STEM CELLS, EMBRYONIC CELLS, FETAL TISSUE, TRANSPLANTS/FETAL TISSUE, ETHICS/FETAL TISSUE

93/94-1547 GRAFTING/TREES, TREE MAINTENANCE, PINE TREES, PLANT DISEASES, EASTERN WHITE PINE TREES, BLISTER RUST/PINES, GENETIC ENGINEERING

93/94-0788 GRAND MAL SEIZURES, LENNOX-GASTAUT SYNDROME, EPILEPSY, BRAIN SIGNALS, DILANTIN, FELBAMATE

93/94-1802 GRANITE, SUPERQUARRIES, ENVIRONMENTAL CONSERVATION, QUARRIES, AGGREGATE PRODUCTION, SITES OF SPECIAL SCIENTIFIC INTEREST, SCOTLAND

93/94-2327 GRANT PROPOSALS, RESEARCH, NATIONAL INSTITUTES OF HEALTH (NIH), TRIAGE, PEER-REVIEW SYSTEM

93/94-0084 GRANULOCYTE-MACROPHAGE (GM), GM COLONY-STIMULATING FACTOR(GM-CSF), CANCER VACCINES, VACCINE RESEARCH, CYTOKINES, MURINE TUMOR ANTIGENS, TUMOR ANTIGENS

93/94-1295 GRANULOSA-CELL TUMORS, TUMORS/OVARIAN, DISEASE MARKERS, CANCER/OVARIAN, EPITHELIAL OVARIAN CANCER, POSTMENOPAUSAL WOMEN, INHIBIN, FOLLICLE-STIMULATING HORMONE (FSH), GYNECOLOGY

93/94-1579 GRAPE GROWING, AGRICULTURAL PESTS, INSECT CONTROL STRATEGIES, VINEYARD INFESTATIONS, GRAPE ROOT BORER (GRB), VITACEA POLISTIFORMIS

93/94-1579 GRAPE ROOT BORER (GRB), VITACEA POLISTIFORMIS, GRAPE GROWING, AGRICULTURAL PESTS, INSECT CONTROL STRATEGIES, VINEYARD INFESTATIONS

93/94-1537 GRAPEFRUIT TREES, CROP SCIENCE, WASTEWATER, RECLAIMED WATER, CITRUS TREES

93/94-0611 GRAPEFRUITS, PEST CONTROL, GIBBERELLIC ACID, FRUIT FLIES, CARIBBEAN FRUIT FLIES, INSECT PESTS, MEDFLY

93/94-0040 GRAPTOLITES, CEPHALODISCUS, PTEROBRANCHS, FOSSILS, TAXONOMY

93/94-1867 GRAPTOLITES, EVOLUTION, FOSSILS, ZOOIDS, PTEROBRANCHS, MARINE LIFE, PALEONTOLOGY

93/94-0652 GRAPTOLITES, PTEROBRANCHS, CEPHALODISCUS GRAPTOLITOIDES, PALEONTOLOGY, ZOOIDS, LIVING FOSSILS, MARINE ORGANISMS

93/94-1868 GRAPTOLITES, ZOOIDS, EVOLUTION, FOSSIL RECORDS, ASEXUAL REPRODUCTION

Keyword Index

93/94-2144 GRASS, EVOLUTION, POACEAE, ZINC, METAL TOXICITY, NATURAL SELECTION, POPULATION DIVERGENCE PATTERNS

93/94-1840 GRASSES, BOTANY, AVENA SATIVA, PHOTOSYNTHETIC RESPONSES, STOMATAL RESPONSES, WHEAT/WINTER, OATS, LIGHT LEVELS

93/94-1839 GRASSES, BOTANY, CARBON DIOXIDE/ATMOSPHERIC, APERTURE LENGTH, OATS, WHEAT, AGRICULTURE

93/94-0314 GRASSES, GOLF COURSES, ARIZONA, TURFGRASS, HILARIA BELANGERI, WATER CONSERVATION, EVAPOTRANSPIRATION, LOW-WATER-REQUIRING GRASSES, EFFLUENT IRRIGATION, WASTEWATER USAGE

93/94-0001 GRASSES, SOIL EROSION, EROSION CONTROL, AGRICULTURAL RESEARCH, PLANTS/GRASSES, VETIVER

93/94-1532 GRASSES, SOLID WASTE USE, HEAVY FRACTION, MUNICIPAL WASTE, WASTE DISPOSAL, SOD PRODUCTION, POA PRATENSIS, CYNODON DACTYLON

93/94-1307 GRAVES' DISEASE, OPHTHALMOPATHY, HYPERTHYROIDISM, GENETIC CAUSES, ENVIRONMENTAL CAUSES, THYROID DYSFUNCTION/EYES, EYE DISEASES

93/94-2708 GRAVITATIONAL FORCES, GALAXIES, ASTRONOMY, HUBBLE SPACE TELESCOPE, GALACTIC EVOLUTION, SPIRAL GALAXIES

93/94-0906 GRAVITY, ASTRONOMY, DARK MATTER, MILKY WAY, MASSIVE COMPACT HALO OBJECTS

93/94-0279 GRAVITY WAVES, STAR EVOLUTION, BIG BANG, INFLATION/COSMIC EVOLUTION, COSMIC BACKGROUND EXPLORER (COBE), COBE SATELLITE, COSMIC STRUCTURE, COLD DARK MATTER, GALAXY VELOCITIES

93/94-1743 GRAY SQUIRRELS, WILDLIFE, FOREST ECOSYSTEMS, NEW YORK STATE FORESTS, ENVIRONMENTAL CONSERVATION, CANOPY FOREST, UNDERSTORY/FOREST

93/94-1570 GRAY WHALES, MARINE LIFE, LONGNOSED LANCETFISH, MONTEREY BAY, GULPER EEL, KILLER WHALES, WHALES

93/94-2356 GRAY WHALES, NAVAL SHIP-SHOCK TESTS, BOMB DETONATION/CHANNEL ISLANDS, ECOLOGY DEFENSE GROUPS, MARINE ENVIRONMENT, CONSERVATION, NAVAL BOMB TESTS

93/94-0968 GRAYBACKS, ALEWIVES, SHAD, BLUEBACKS, MIGRATORY SPECIES, FISH, HERRING

93/94-1831 GRAZING, ECOLOGICAL DIVERSITY, ARID RANGELAND, RANGELAND DEGRADATION, ENVIRONMENTAL CONSERVATION, DESERTIFICATION

93/94-0305 GRAZING, ENDOPHYTES/LIVESTOCK PROBLEMS, TALL FESQUE, FESTUCA ARUNDINACEA, PLANT-FUNGUS SYMBIOSIS, ACREMONIUM COENOPHIALUM, LIVESTOCK INDUSTRY

93/94-1476 GRAZING AREAS, CHERNOBYL, RADIOACTIVITY, ENGLAND, NUCLEAR ACCIDENTS, WALES, CONTAMINATED MEAT, SHEEP, HOT SPOT DETERMINATION

93/94-0281 GREAT ANNIHILATOR, GAMMA-RAY BURSTERS, X-RAY NOVAE, ELECTROMAGNETIC RADIATION, ASTROPHYSICS, BLACK HOLES, GAMMA RAY OBSERVATORY (GRO), ROENTGEN SATELLITE (ROSAT)

93/94-1401 GREAT APES, DRYOPITHECUS, HOMINOIDS, INTERCONTINENTAL MIGRATION, APE SPECIES, ORIGINS/ORANG-UTAN, ORANG-UTAN, EVOLUTIONARY THEORY, PALEONTOLOGY, ORIGIN OF MAN

93/94-0070 GREAT BARRIER REEF, MARINE BIOLOGY, RESOURCE MANAGEMENT, WATER POLLUTION, ENVIRONMENTAL CONSERVATION, CORALS

93/94-0542 GREAT BRITAIN, AUSTRALIA, NUCLEAR TESTING, LAND CONTAMINATION, PLUTONIUM AEROSOLS, MARALINGA, NUCLEAR TEST SITES, CLEANUP CLOSTS

93/94-1887 GREAT FLOOD OF 1993, ILLINOIS RIVER, ECOLOGICAL DISASTERS, MUSSELS, ZEBRA MUSSELS, DREISSENA POLYMORPHA, AQUATIC BIOLOGY

93/94-2190 GREAT LAKES, POLYCHLORINATED BENZO-P-DIOXINS, ETHOXYRESORUFIN O-DEETHYLASE (EROD), DOUBLE CRESTED CORMORANTS, PHALACROCORAX AURITIS, ENVIRONMENTAL CONTAMINATION, AROMATIC HYDROCARBONS, BIRDS/EMBRYO MORTALITY

93/94-0255 GREAT LAKES SHORELINE, WATERFRONT EROSION, FLOODING, CONSERVATION AUTHORITY (CA), DEVELOPMENT/SHORELINES, SHORELINE DEVELOPMENT REGULATIONS

93/94-0863 GREAT PLAINS, AQUIFERS, GROUNDWATER, OGALLALA AQUIFER, AGRICULTURAL IRRIGATION, WATER CONSERVATION

93/94-0920 GREAT PLAINS FLORA, BRYOPHYTES, NEW PLANT SPECIES, MOSSES, OZOBRYUM OGALALENSE, ASCHISMA KANSANUM

93/94-0076 GREAT TITS, PARUS MAJOR, ORNITHOLOGY, CROSS-FOSTERING EXPERIMENTS, PLUMAGE TRAIT HERITABILITY, AVIAN SEXUAL SELECTION PARAMETERS

93/94-2188 GREAT TITS, SNAIL POPULATIONS, SOIL ACIDIFICATION/BIRDS, ACID RAIN, CALCIUM DEFICIENCY/BIRDS, EGGSHELL THINNING, BIRD NUTRITION

93/94-2175 GREAT WHITE SHARK, WHITE SHARK, CARCHARODON CARCHARIAS, MARINE PREDATION, SHARK ATTACKS, SHARK ECOLOGY

93/94-2155 GREECE, BIODIVERSITY, NATURE CONSERVATION, ENDEMIC SPECIES, RAMSAR CONVENTION, ENDANGERED SPECIES

93/94-0837 GREEN EVOLUTION, AGRICULTURAL PRACTICES, SUSTAINABLE AGRICULTURE, ENVIRONMENTAL CONSERVATION, CONSERVATION INCENTIVES

93/94-0921 GREEN MEDICINE, HERBAL REMEDIES, PURPLE CORNFLOWER, ECHINACEA, PLANTS/MEDICINAL PROPERTIES, WILDFLOWER RESOURCES, NATIVE AMERICAN MEDICINE

93/94-0614 GREEN MITES, PHYTOSEIID PREDATORS, CASSAVA PRODUCTION, MEALYBUG, PARASITIC WASPS, EPIDINOCARSIS LOPEZI

93/94-0950 GREEN MONKEYS, CERCOPITHECUS SABAEUS, RED COLOBUS MONKEYS, PROCOLOBUS BADIUS, ERYTHROCEBUS PATAS, PATAS MONKEYS, ANIMAL BEHAVIOR, MONKEYS, SPECIES INTERACTIONS, ABUKO NATURE RESERVE, WILDLIFE CONSERVATION, PRIMATES

93/94-1573 GREEN MORAY, CLEANER SHRIMP, EELS, OCEANOGRAPHY, MARINE LIFE, MORAY EELS, REEF FISH, TROPICAL SEAS

93/94-1847 GREEN REVOLUTION, HIGH-YIELD CROPS, FOOD PRODUCTION, INTERNATIONAL AID, STARVATION, DEVELOPING COUNTRIES, AGRICULTURE

93/94-2468 GREEN SEA TURTLE, SPECIES CONSERVATION, GENE POOL, DNA FINGERPRINTING, SPECIES SURVIVAL, BREEDING/SEA TURTLES, ANIMAL PROMISCUITY, ENDANGERED SPECIES

93/94-0670 GREEN SEA TURTLES, BREED AND RELEASE PROGRAMS, CAPTIVE BREEDING, TAGGING PROGRAMS/TURTLES, TURTLES/SEA, ENDANGERED SPECIES, ANIMAL BEHAVIOR

93/94-2693 GREEN SEAL, SCIENTIFIC CERTIFICATION SYSTEMS, ENVIRONMENTAL PROTECTION, PRODUCT LABELING, BIODEGRADABLE PRODUCTS, RECYCLING, ORGANIC PRODUCTS

93/94-2670 GREEN SPACES, NATIONAL PARK SYSTEMS, SUSTAINABLE DEVELOPMENT, TOURISM, WILDLIFE CONSERVATION, ECOTOURISM

93/94-2083 GREEN TAXES, WASTE MANAGEMENT, ENVIRONMENTAL QUALITY, LANDFILLS, RECYCLING, MUNICIPAL SOLID WASTE

93/94-2482 GREEN TURTLES, DIVE INDUSTRY, MALAYSIA, TOURISTS, ANIMAL PROTECTION, NESTING SITES, TURTLES, WILDLIFE MANAGEMENT, ECOTOURISM, SIPADAN ISLAND

93/94-2496 GREEN-LIPPED MUSSELS, ARTHRITIS, PERNA CANALICULUS, NEW ZEALAND, SEATONE, NEUTROPHILS, GLYCOPROTEINS, IMMUNE SYSTEM, MUSSELS

93/94-1536 GREENHOUSE CROPS, PLANTS/FLOWERING, SAINTPAULIA IONANTHA, HORTICULTURE, AFRICAN VIOLETS, LEAF UNFOLDING RATES, PHOTOSYNTHETIC PHOTON FLUX, PHENOLOGY SCALES

93/94-2683 GREENHOUSE EFFECT, AIR TRAVEL, TROPOSPHERE, ATMOSPHERE, WATER VAPOR, STRATOSPHERE, OZONE LAYER, NITROGEN OXIDE

93/94-0931 GREENHOUSE EFFECT, CARBON DIOXIDE (CO2), DEFORESTATION, FOSSIL FUELS, CLIMATE, BOREAL FORESTS, CO2 ABSORPTION/FORESTS

93/94-2055 GREENHOUSE EFFECT, CLIMATE, ICE AGE, METEOROLOGY, WEATHER CHANGES, COLD WEATHER, WINTER, GEOPHYSICS

93/94-0537 GREENHOUSE EFFECT, CLIMATE, WEATHER PATTERNS, FLOODS, EL NINO, GLOBAL CLIMATE, OZONE DEPLETION

93/94-0860 GREENHOUSE EFFECT, GLOBAL TEMPERATURES, CLIMATE CYCLES, ANTHROPOGENIC GREENHOUSE GASES, NIGHTIME WARMING, PROJECTION MODELS/CLIMATE

93/94-0079 GREENHOUSE EFFECT, METHANE, RUMINANTS, CUD-CHEWING ANIMALS, BOVINE BURPS

93/94-2056 GREENHOUSE EFFECT, PENNSYLVANIA, COAL MINING, MINING REGULATIONS, LAND RECLAMATION, ENVIRONMENTAL DEGRADATION

93/94-1143 GREENHOUSE EFFECT, TEMPERATURE RECORDS-UNDERGROUND, CLIMATE CHANGE, GEOTHERMAL MEASUREMENTS, BOREHOLES, GLOBAL WARMING

93/94-1238 GREENHOUSE EFFECT, TERTIARY ERA, ARCTIC ENVIRONMENT, PALEOBOTANY, CLIMATE MODELS, GLOBAL WARMING

93/94-2382 GREENHOUSE EFFECT, TROPOSPHERE, ENVIRONMENTAL CHEMISTRY, ENVIRONMENT, ATMOSPHERIC METHANE LEVEL, METHANE LEVELS

93/94-0861 GREENHOUSE EFFECT, WEATHER PATTERNS, CLIMATE, POLAR STRATOSPHERIC CLOUDS (PSCs), ENVIRONMENT, ATMOSPHERIC CONDITIONS/WEATHER

93/94-1803 GREENHOUSE EFFECTS, GLOBAL WARMING, ECONOMIC GROWTH, ENVIRONMENTAL SCIENCE, CLIMATE CHANGE IMPACTS, WORLD PRODUCTIVITY

93/94-1524 GREENHOUSE EFFECTS, ICE AGE, ANCIENT FORESTS, CLIMATE CHANGE, FOREST PRODUCTIVITY

93/94-2079 GREENHOUSE EFFECTS, MARINE CHEMISTY, PHYTOPLANKTON ENHANCEMENT, IRONEX, OCEANOGRAPHY, IRON FERTILIZATION

93/94-1138 GREENHOUSE EFFECTS, OCEAN WARMING, ACOUSTICAL MEASUREMENTS/WATER, THERMOMETRY/ACOUSTIC, CLIMATOLOGY, DEEP OCEAN CHANNELS, WATER TRANSMISSIONS/SOUND

93/94-0304 GREENHOUSE EFFECTS, PLANT PHYSIOLOGY, SOIL MANAGEMENT TECHNIQUES, CROP SCIENCE, METHANE, RICE, ATMOSPHERIC CHEMISTRY

93/94-1445 GREENHOUSE EFFECTS, SEA LEVEL CHANGES, COASTAL PROTECTION, CONSERVATION, ENVIRONMENTAL REFUGEES, GLOBAL WARMING

93/94-1461 GREENHOUSE GASES, AIR POLLUTION, FORESTS, CARBON SINKS, TREE PLANTING, CARBON DIOXIDE, CLIMATE CHANGE, WASTE DISPOSAL

93/94-2084 GREENHOUSE GASES, CHLOROFLUOROCARBONS (CFCs), OZONE DEPLETION, HYDROCHLOROFLUOROCARBONS (HCFCs), HALOCARBONS, MONTREAL PROTOCOL

93/94-0869 GREENHOUSE GASES, EARTH SUMMIT, ENVIRONMENTAL CONCERNS, CARBON DIOXIDE, AIR POLLUTION, ENERGY CONSERVATION, CLIMATE CHANGE

93/94-2358 GREENHOUSE GASES, EARTH'S ATMOSPHERE, FOSSIL FUELS, MT. PINATUBO ERUPTION, CLIMATE, VOLCANOES/ATMOSPHERIC CHANGES, ATMOSPHERIC CHEMISTRY

93/94-2381 GREENHOUSE GASES, ENERGY USE, FOSSIL FUELS, EARTH DAY, EMISSIONS, CLIMATE CHANGE ACTION PLAN

93/94-2377 GREENHOUSE GASES, GLOBAL ECOLOGICAL THREATS, ECOSYSTEM DAMAGE, ENVIRONMENTAL IMPACTS, ATMOSPHERIC RESEARCH, CLIMATE CHANGE

93/94-1792 GREENHOUSE GASES, GLOBAL WARMING, AEROSOLS, CLOUDS, HEAT ABSORPTION, FOG

93/94-1861 GREENHOUSE GASES, METHANE, NATURAL GAS, MONTREAL PROTOCOL, ATMOSPHERIC GAS MEASUREMENTS, AIR POLLUTION

93/94-2384 GREENHOUSE GASES, NITROUS OXIDE (N2O), D-GLUCOSE, MUCONIC ACID, ESCHERICHIA COLI, NYLON, ADIPIC ACID

93/94-2696 GREENHOUSE GASES, VENUS, PIONEER VENUS MISSION, ATMOSPHERE/VENUSIAN, PLANETARY RESEARCH

93/94-1584 GREENHOUSE PESTS, INTEGRATED PEST MANAGEMENT (IPM), BENEFICIAL INSECTS, WHITEFLY INFESTATIONS, ENCARSIA FORMOSA, WESTERN FLOWER THRIPS, PENNSYLVANIA/PENN STATE UNIVERSITY

93/94-1467 GREENHOUSES, BIOSPHERE 2, LIFE-SYSTEM FACILITIES, SPACE BIOSPHERES, ECOLOGICAL SYSTEMS-CLOSED, SYNTHETIC BIOSPHERES

93/94-1224 GREENHOUSES, LYCOPERSICON ESCULENTUM, PLANT NUTRITION, TOMATOES, PRINCIPAL COMPONENT ANALYSIS (PCA), COMPOSITIONAL NUTRIENT DIAGNOSIS, DIAG. & RECOMMENDATION INTG. SYSTEM

93/94-1805 GREENLAND ICE CORE PROJECT, GREENLAND ICE SHEET PROJECT 2, CLIMATE RESEARCH, WORLD CLIMATE INSTABILITIES, ICE AGES, INTERGLACIAL PERIODS, ICE CORES ANALYSIS

93/94-1805 GREENLAND ICE SHEET PROJECT 2, CLIMATE RESEARCH, WORLD CLIMATE INSTABILITIES, ICE AGES, INTERGLACIAL PERIODS, ICE CORES ANALYSIS, GREENLAND ICE CORE PROJECT

93/94-1146 GREENLAND ICE-CORE PROJECT, GLACIATION, CLIMATE CHANGE, ICE SHEETS, SAALE-HOLSTEIN GLACIAL CYCLE

93/94-0951 GREVY'S ZEBRAS, ENDANGERED SPECIES, WILDLIFE CONSERVATION, MOTHER-FOAL BEHAVIORS, FOAL SURVIVAL RATES, ANIMAL BEHAVIOR, ZEBRAS

93/94-1741 GROENLANDASPIS, AUSTRALIA, FOSSIL FISHES, PALEONTOLOGY, CANOWINDRA GROSSI, AMPHIBIAN EVOLUTION, PHYLLOLEPID

93/94-0678 GROIN INJURY, PHRENIC NERVE, INJURIES/BOXING, DIAPHAGM INJURIES, FIGHT INJURIES, BODY INJURIES, SOLAR PLEXUS, CAULIFLOWER EAR

93/94-2685 GROUND SHIFTS, BUILDING CONSTRUCTION CODES, LOS ANGELES, SEISMOLOGY, EARTHQUAKES, ELYSIAN PARK FAULT

93/94-1148 GROUND WATER, DRINKING WATER, PHOSPHATE EMISSIONS, HEAVY METALS, SEWAGE TREATMENT PLANTS, MANGANESE, CADMIUM, WATER QUALITY

93/94-0863 GROUNDWATER, OGALLALA AQUIFER, AGRICULTURAL IRRIGATION, WATER CONSERVATION, GREAT PLAINS, AQUIFERS

93/94-0866 GROUNDWATER, WATER POLLUTION, MEXICO CITY, POLLUTION/WATER, ENVIRONMENTAL POLLUTION

93/94-2054 GROUNDWATER CONTAMINATION, BIOTECHNOLOGY COMPANIES, COLORADO RIVER, TRITIUM, WASTE DISPOSAL, CALIFORNIA, RADIOACTIVE WASTES

93/94-1217 GROUNDWATER CONTAMINATION, CROP ROTATION, FARMING, WATER POLLUTION, AGRICULTURE, WATER CONSERVATION, SOIL EROSION

93/94-2378 GROUNDWATER MINING, GLOBAL WARMING, SEA LEVEL, CLIMATE CHANGE, TIDE-GAUGE DATA

Keyword Index

93/94-2676 GROUNDWATER POLLUTION, WASTE DISPOSAL, HAZARDOUS WASTE, GEOLOGY, NUCLEAR WASTE REPOSITORY, YUCCA MOUNTAIN, FAULTS

93/94-1440 GROUNDWATER SYSTEMS, AQUIFERS, ENDANGERED SPECIES, NEW JERSEY, ECOSYSTEMS, NATURAL AREAS, CONSERVATION, ENVIRONMENT, PINE BARRENS

93/94-0445 GROUP A STREPTOCOCCAL TONSILLITIS, PENICILLIN V, ALPHA-STREPTOCOCCAL FLORA, TONSILLITIS, RECURRING INFECTIONS, ANTIBIOTICS, THROAT INFECTIONS, INFECTIOUS DISEASES

93/94-1343 GROUP B STREPTOCOCCUS, MENINGITIS, INFECTIOUS DISEASES, SEPTICEMIA, POPULATION STUDIES

93/94-0815 GROUP II INTRONS, INTRONS EARLY THEORY, INTRONS LATE THEORY, SPLICEOSOMAL INTRONS, ALPHA-PURPLE BACTERIAL ENDOSYMBIONT, MOLECULAR BIOLOGY

93/94-0098 GROUP THERAPY, HUMAN BEHAVIOR, ALCOHOLICS-TYPES, SOCIOPATHIC PERSONALITY, DRINKING, BEHAVIORAL TRAINING

93/94-2191 GROUPERS, FISHING INDUSTRY, ANIMAL BEHAVIOR, SPECIES PRESERVATION, CONSERVATION

93/94-1241 GROWTH HORMONE, INSECT CONTROL, INSECTICIDES, BLOWFLIES, JUVENILE HORMONE III BISEPOXIDE JHB3, ENTOMOLOGY

93/94-1123 GROWTH HORMONE RELEASING FACTOR, LITTLE MOUSE, MOLECULAR BIOLOGY, CELL PHENOTYPES, SOMATOTROPHS

93/94-2643 GROWTH RINGS, MAXILLOTURBINALS, COLD-BLOODED ANIMALS, WARM-BLOODED ANIMALS, PALEONTOLOGY, ENDOTHERMS, ECOTHERMS, DINOSAUR PHYSIOLOGY

93/94-0902 GROWTH SPURT, REPRODUCTION, SOCIAL SKILLS, HUMAN LIFE CYCLE, ADOLESCENCE

93/94-1188 GROWTH STATISTICS, HEIGHT INCREASES, JAPAN, BODY SIZE, DIET/JAPAN, PROTEIN CONSUMPTION, FAMILY SIZE

93/94-0376 GROWTH-REGULATORY MOLECULES (G-RM), ARTERY OCCLUSION, G-RM ANTAGONISTS, FIBROPROLIFERATIVE RESPONSE, ATHEROSCLEROSIS, LESIONS, INFLAMMATORY RESPONSE, RESTENOSIS

93/94-2493 GRUS LEUCOGERANUS, ENDANGERED SPECIES, MIGRATORY BIRDS, BIRD MIGRATION ROUTES, CRANES, SIBERIAN CRANES

93/94-1873 GRUS NIGRICOLLIS, BIRDS, CRANES, ORNITHOLOGY, ENDANGERED SPECIES, TIBETAN CRANE, BLACK-NECKED CRANE

93/94-2317 GTP-ASE, VIRUSES, SARCOMA VIRUSES, RAS PROTEINS, PROTEINS, CELL FUNCTION, REGULATORY PROTEINS

93/94-2068 GUADALAJARA EXPLOSION, MEXICO, CHEMICAL ACCIDENTS, LIQUID PETROLEUM GAS (LPG), PUBLIC HEALTH, HAZARDOUS FACILITIES

93/94-0525 GUAJA INDIANS, INDIANS, ANCIENT HUNTERS, ANTHROPOLOGY, HUNTING TECHNIQUES, SOUTH AMERICAN INDIANS, HUNTER-GATHERERS

93/94-2336 GUANINE, ADENINE, DEAFNESS, TRANSFER RNA, GENETICS, DIABETES MELLITUS, MITOCHRONDRIAL DNA MUTATION

93/94-1027 GUANINE, MOLECULAR BIOLOGY, RECEPTOR MOLECULES, DNA BASES, BENZENE RINGS, PALLADIUM ATOM, ADENINE

93/94-0758 GUANTANAMO BAY, AIDS TRANSMISSION, COMMUNICABLE DISEASES, IMMIGRANTS, GOVERNMENT POLICY/IMMIGRATION, BANS/AIDS-INFECTED IMMIGRANTS, ACQUIRED IMMUNODEFICIENCY SYNDROME

93/94-2562 GUINEA WORM, DRACUNCULIASIS, PARASITES, WATER PURIFICATION, WORLD HEALTH ORGANIZATION, AFRICA, ASIA

93/94-0529 GULF STREAM, MEDDIES, SUBSURFACE CURRENTS/OCEAN, WATER EXCHANGE/OCEAN, OCEAN CURRENTS, OCEANOGRAPHY, EDDIES

93/94-1570 GULPER EEL, KILLER WHALES, WHALES, GRAY WHALES, MARINE LIFE, LONGNOSED LANCETFISH, MONTEREY BAY

93/94-0693 GUM DISEASE, ORAL BIOLOGY, MOUTH INFECTIONS, SALIVA, SPIT-ARTIFICIAL, CYSTATINS, HISTATINS, TOOTH DECAY

93/94-2092 GUN OWNERSHIP, HANDGUNS, DOMESTIC VIOLENCE, DRUGS/ILLICIT, HOMICIDE

93/94-2112 GUNS, DRIVE-BY SHOOTINGS, PUBLIC HEALTH, VIOLENT CRIMES, WEAPONS, GANG VIOLENCE, HUMAN BEHAVIOR, FIREARMS

93/94-2103 GUNS, FIREARMS, HANDGUNS, ROBBERIES, HOMICIDE RISK

93/94-0179 GUSTO, HEART ATTACKS, BLOOD CLOTS, CLOT-DISSOLVING DRUGS, TISSUE PLASMINOGEN ACTIVATOR (TPA), STREPTOKINASE, BIOTECHNOLOGY

93/94-1671 GUT DISEASE, CROHN'S DISEASE, MEASLES VIRUS, GASTROINTESTINAL DISORDERS, ETIOLOGY, MEDICAL RESEARCH

93/94-0633 GUT MORPHOLOGY, PRIMATE EVOLUTION, HOWLER MONKEYS, FORAGING BEHAVIOR, PRIMATE DIETS

93/94-1897 GUT MOTOR DYSFUNCTION, CARCINOID SYNDROME, DIARRHEA, GASTROENTEROLOGY, BOWEL TRANSIT

93/94-1648 GYCOPROTEINS, ACQUIRED IMMONODEFICIENCY SYNDROME, VACCINES/HIV, HUMAN IMMOUNODEFICIENCY VIRUS (HIV), VIRUSES, IMMUNE SYSTEM

93/94-0913 GYMNOCLADUS DIOICUS, HORTICULTURE, TREES, DIOECIOUS TREES, PLANT BEHAVIOR, BOTANY, KENTUCKY COFFEE TREES

93/94-1555 GYMNOGYPS CALIFORNIANUS, BIRDS, CONSERVATION, RAPTORS, CALIFORNIA CONDORS, CONDORS, CAPTIVE BREEDING, ENDANGERED SPECIES

93/94-1765 GYMNOSPERM WOOD, BIOMASS COMBUSTION EMISSIONS, PLANT CLASSES, LIGNIN PYROLYSIS PRODUCTS, DIMERIZATION

93/94-1421 GYNECOLOGIC PROCEDURES, GENITAL TRACT INFECTIONS, PELVIC INFLAMMATORY DISEASE (PID), FERTILITY IMPAIRMENT, ECTOPIC PREGNANCIES, SEXUALLY TRANSMITTED DISEASES

93/94-1323 GYNECOLOGY, ABORTION, GENITAL TRACT INFECTION, ANEROBIC VAGINOSIS, CANDIDIASIS, CHLAMYDIA, PELVIC INFLAMMATORY DISEASE (PID)

93/94-1932 GYNECOLOGY, BIRTH/CESAREAN, CESAREAN DELIVERY, OBSTETRICS, MATERNITY, PATIENT DEMOGRAPHICS

93/94-0796 GYNECOLOGY, BREAST CANCER, OVARIAN CANCER, ENDOMETRIAL CANCER, FAMILY HISTORY/CANCER, ONCOLOGY

93/94-0798 GYNECOLOGY, BREAST-CANCER, PREGNANCY, LACTATION, BREASTFEEDING, ONCOLOGY

93/94-1295 GYNECOLOGY, GRANULOSA-CELL TUMORS, TUMORS/OVARIAN, DISEASE MARKERS, CANCER/OVARIAN, EPITHELIAL OVARIAN CANCER, POSTMENOPAUSAL WOMEN, INHIBIN, FOLLICLE-STIMULATING HORMONE (FSH)

93/94-0682 GYNECOLOGY, HYSTERECTOMY, UTERINE LEIOMYOMAS, PELVIC PAIN, SURGERY/LAPAROSCOPIC, BENIGN DISORDERS/UTERUS, TREATMENT OPTIONS

93/94-0160 GYNECOLOGY, INFERTILITY, PELVIC INFLAMMATORY DISEASES, SEXUALLY TRANSMITTED DISEASES, TUBAL ADHESIONS, TUBAL OCCLUSION, CHLAMYDIA, GONORRHEA, TRICHOMONIASIS

93/94-0899 GYNECOLOGY, MENSTRUATION, UTERINE LINING, BACTERIA, EVOLUTIONARY BIOLOGY

93/94-1296 GYNECOLOGY, PELVIC ULTRASONOGRAPHY, OVARIAN CANCER, SURVIVAL RATES/OVARIAN CANCER, EPITHELIAL OVARIAN CANCER, CANCER/OVARIAN, TREATMENTS/OVARIAN CANCER

93/94-1427 GYNECOLOGY, REPRODUCTION, IN VITRO FERTILIZATION (IVF), INTRACYTOPLASMIC SPERM INJECTION, CONGENITAL ABNORMALITIES

93/94-1898 GYNECOLOGY, SOCIODEMOGRAPHIC FACTORS, GERONTOLOGY, AGE/MENOPAUSE, CANCER/ENDOMETRIUM, BREAST CANCER, MENOPAUSE

93/94-1285 GYNECOLOGY, UTERINE BLEEDING, MYOMECTOMY, ALTERNATIVES/HYSTERECTOMY, HYSTERECTOMIES, UNNECESSARY SURGERY, ENDOMETRIAL ABLATION, OBSTETRICS

93/94-1284 GYNECOLOGY, UTERUS/FIBROIDS, FIBROIDS, HYSTERECTOMY, DRUG TREATMENT/FIBROIDS, GONADOTROPIN RELEASING HORMONE(GnRH), TREATMENT OPTIONS/UTERINE FIBROIDS

93/94-1567 GYPS COPROTHERES, SCAVENGERS, ANIMAL CARCASSES, OSTEODYSTROPHY, BIRDS, VULTURES, CAPE GRIFFON

93/94-1859 GYRODACTYLUS, WATER POLLUTION, BALTIC SALMON, PARASITES, SALMON, FISH DISEASES, M74

93/94-1582 HABIT, NEURAL INFORMATION PROCESSING, BEHAVIORISM, COGNITIVISM, NEUROPSYCHOLOGY, LEARNING, MEMORY

93/94-2718 HABITAT ALTERNATIVES, PACIFIC RED OCTOPUS, OCTOPUS RUBESCENS, WASTE DISPOSAL, ANIMAL BEHAVIOR, BOTTLES/UNDERWATER, LIFE CYCLE/OCTOPUS

93/94-1160 HABITAT CONSERVATION, SITES OF SPECIAL SCIENTIFIC INTEREST, CAIRNGORMS, RED DEER, FENCING, EUTROPHICATION

93/94-1247 HABITAT DESTRUCTION, ACID RAIN, AMPHIBIAN POPULATION DECLINES, HUMAN-CAUSED ACIDIFICATION, NATURAL ACIDIFICATION, ANTHROPOGENIC EPISODIC ACIDIFICATION, BUFO BOREAS

93/94-1252 HABITAT DESTRUCTION, AMPHIBIANS, SALAMANDERS, VIRGINIA, HARDWOOD FORESTS, WILDLIFE PRESERVATION

93/94-0038 HABITAT DESTRUCTION, BEARS, CONSERVATION, BROWN BEARS, SPAIN, THREATENED SPECIES

93/94-0917 HABITAT DESTRUCTION, BOTANY, CARNIVOROUS PLANTS, VENUS'S FLYTRAP, HORTICULTURE, BOG PLANTS, PLANT BEHAVIOR

93/94-1539 HABITAT DESTRUCTION, CHOCOLATE, COCOA TREES, AMAZON RAINFORESTS, GENE POOLS, THEOBROMA COCOA, PLANT GENE BANKS, FOOD INDUSTRY

93/94-1514 HABITAT DESTRUCTION, ENDANGERED SPECIES, ORCHIDS, MONOCOTYLEDONS, FLOWERING PLANTS, PLANT BEHAVIOR, SPECIES PRESERVATION

93/94-1865 HABITAT DESTRUCTION, FLORAL DIVERSITY, ENVIRONMENTAL CRISES, BEES, AGRICULTURE, POLLINATORS, PESTICIDES

93/94-1891 HABITAT DESTRUCTION, GALAPAGOS ISLANDS, ECUADOR, CHARLES DARWIN, RARE FLORA AND FAUNA, ARCHIPELAGO, CONSERVATION, TOURISM

93/94-1263 HABITAT DESTRUCTION, POPULATION STATISTICS/RHINOS, ENDANGERED SPECIES, WILDLIFE MANAGEMENT, RHINOCEROS, SPECIES PRESERVATION

93/94-1877 HABITAT DESTRUCTION, RAJAH BROOKE'S BIRDWING, NEW GUINEA, QUEEN ALEXANDRA'S BIRDWING, INSECTS, CONSERVATION, ENDANGERED SPECIES, BUTTERFLIES

93/94-2716 HABITAT DESTRUCTION, SPECIES PROTECTION, MANATEES, MARINE MAMMALS, HYDRILLA, FOOD SOURCES/MANATEE, HUMAN INTERFERENCE

93/94-1170 HABITAT DESTRUCTION, WETLANDS, MARSHES, VIRGINIA, ORNITHOLOGY, BIRD POPULATIONS/MARSHES, SHORELINE DEVELOPMENT

93/94-0659 HABITAT DESTRUCTION, WILDLIFE CONSERVATION, SAUNDER'S GULL, LARUS SAUNDERSI, ENDANGERED SPECIES, BIRDS

93/94-2481 HABITAT DISTURBANCES, WILDLIFE PROTECTION, PATAGONIA, ELEPHANT SEALS, TOURIST INDUSTRY, PENINSULA VALDES, SEALS, ANIMAL BEHAVIOR, HUMAN INTERVENTION

93/94-1744 HABITAT LOSS, CONSERVATION, BIODIVERSITY, ENDANGERED SPECIES, BRITISH POLICY, ENVIRONMENT

93/94-2169 HABITAT LOSS, ENDANGERED SPECIES, DROUGHT, LOGGING/CLEAR-CUT, FORESTRY, AMPHIBIANS, SALAMANDERS

93/94-2465 HABITAT LOSS, FIELD VOLE, SPECIES REINTRODUCTION, EXTINCT SPECIES, PINE MARTEN, GAMEKEEPERS

93/94-2673 HABITAT LOSS, MARINE PARKS, WILDLIFE CONSERVATION, ECOTOURISM, NATIONAL PARKS, JAMAICA

93/94-0941 HABITAT LOSS, PANTHERS, WILDLIFE CONSERVATION, ANIMAL POPULATIONS, ENDANGERED SPECIES, INBREEDING, FLORIDA WILDLIFE

93/94-2357 HABITAT PRESERVATION, GEOGRAPHIC INFORMATION SYSTEMS (GIS), CONSERVATION PLANNING, BIOLOGICAL DIVERSITY, ECOSYSTEMS, RECOVERY PLANS

93/94-2654 HABITAT PRESERVATION, LIMNOLOGY, SUCCESSION, WATER POLLUTION, PESTICIDES, FRESHWATER HABITATS, PONDS, STANDING WATER HABITATS

93/94-2455 HABITAT PRESERVATION, TEXAS TRAILING PHLOX, PHLOX NIVALIS TEXENSIS, FIRE SUPPRESSION, ENDANGERED SPECIES, PLANTS/FLOWERING

93/94-0937 HABITAT PROTECTION, BIODIVERSITY, SPECIES LOSS, ENDANGERED SPECIES ACT, WILDLIFE CONSERVATION, CONSERVATION APPROACHES

93/94-2483 HABITAT PROTECTION, JIGME DORJI NATIONAL PARK, WILDLIFE CONSERVATION, NATURAL RESOURCES, TRUST FUND/ENVIRONMENTAL CONSERV., BHUTAN, BIODIVERSITY, INDIA, HIMALAYAS

93/94-1561 HABITAT PROTECTION, MARINE ECOLOGY, NAT'L. MARINE FISHERIES SERV. (NMFS), WHALES, BLUE WHALES, BALAENOPTERA MUSCULUS, ENDANGERED SPECIES

93/94-0325 HABITAT PROTECTION, PURPLE LOOSESTRIFE, LYTHRUM SALICARIA, INVASIVE PLANTS, VIRGINIA WILDLIFE, WETLANDS

93/94-1164 HABITAT PROTECTION, RESTORATION PROJECTS/RIVERS, FLOODS, RIVER MANAGEMENT SYSTEMS, FLOODPLAINS RESTORATION

93/94-0558 HABITAT RESTORATION, CONSERVATION BIOLOGY, ECOSYSTEM REHABILITATION, URBANIZATION, AVIAN-DISPERSED PLANT SPECIES, SUCCESSION/RECLAIMED LAND

93/94-0674 HABITAT RESTORATION, ECOLOGY, FISH, SPAWNINGS/SALMON, RHINE RIVER, SALMON, POLLUTION CLEAN-UP

93/94-2463 HABITAT SELECTION, ANIMAL BEHAVIOR, BATS, ARTIBEUS JAMAICENSES, ECHOLOCATION, BEHAVORIAL ECOLOGY, TROPICAL ECOSYSTEMS

93/94-0044 HABITAT SELECTION, CHORUS FROGS, FROGS, BREEDING POOLS, REPRODUCTIVE BEHAVIOR

93/94-0303 HABITAT/BIRDS, BIOGEOGRAPHY, ANIMAL BEHAVIOR, CONSERVATION, ORNITHOLOGY, BRAZIL, BIRDS

93/94-2717 HABITAT/CAPTIVITY, GIANT OCTOPUSES, OCTOPUSES, CONSERVATION, MARINE ANIMALS, CAPTIVITY, ANIMALS RIGHTS ACTIVISTS, AQUARIUMS, HUMANE TREATMENT

93/94-2364 HABITATS, SUSTAINABLE USE, GLOBAL BIODIVERSITY ASSESSMENT, EUROPE, BIODIVERSITY, CONSERVATION, BIOLOGY, DEFORESTATION, AGRICULTURE

93/94-0177 HABITUAL BEHAVIOR, TOBACCO WITHDRAWAL, INHALERS/NICOTINE, SMOKING CESSATION, NICOTINE INHALERS, CIGARETTES

93/94-2343 HADAR EXCAVATION, ETHIOPIA, HUMAN EVOLUTION, EVOLUTION, ANTHROPOLOGY, AUSTRALOPITHECUS AFARENSIS, LUCY

Keyword Index

93/94-2046 HADRON COLLIDER, STANDARD MODEL, SUPERCONDUCTING SUPERCOLLIDER (SSC), PHYSICS, DEPARTMENT OF ENERGY, SCIENTIFIC PARTNERSHIPS

93/94-0593 HADRONS, ATOMIC PHYSICS, PROPERTY OF STRANGENESS, SUB-ATOMIC PARTICLES, QUARKS, PERIODIC TABLE, PARTICLE ACCELERATOR

93/94-0594 HADRONS, PARTICLE SCATTERING, ATOMIC PHYSICS, QUARK, PARTICLE PHYSICS, SUB-ATOMIC PROTONS, ELECTRONS

93/94-0728 HAEM, LASERS, MOUTH/CANCER, ORAL CAVITY/CANCER, ONCOLOGY, CANCER TREATMENT, TUMOR CELLS, PHOTODYNAMIC TREATMENT, AMINOLAEVULINIC ACID (50)

93/94-0449 HAEMOPHILUS INFLUENZA TYPE b, COMBINATION VACCINES, CHILDHOOD DISEASES, VACCINATIONS, CHILDHOOD IMMUNIZATIONS, DIPTHERIA-TETANUS-PERTUSSIS (DTP)

93/94-2575 HAEMOPHILUS INFLUENZAE TYPE B (HIB), VACCINATIONS, DIPHTHERIA VACCINES, TETANUS VACCINES, MEASLES VACCINES, POLIO VACCINES, HEPATITIS B VACCINES

93/94-2385 HAFNIUM CORROSION, FISHERIES CONTAMINATION, WASTE DISPOSAL, SUBMARINES, NUCLEAR CONTAMINATION, SUBMARINE DUMPING GROUNDS, PLUTONIUM CORROSION

93/94-0892 HAIR CELL REGENERATION, COCHLEAR IMPLANTS, RETINOIC ACID, EARS/IMPLANTS, HEARING LOSS/IMPLANTS, DEAFNESS

93/94-0395 HAIR CELLS, MECHANISMS/HEARING, DEAFNESS, HEARING LOSS REPAIR, BASILAR MEMBRANE, STEREOCILIA, COCHLEA, SENSES/HEARING, HEARING

93/94-0685 HAIR CELLS/EARS, INNER EAR, DIAGNOSTIC TESTS/HEARING, HUMAN EAR, SOUND DETECTION, OTOACOUSTIC EMISSIONS, HEARING DIFFICULTIES, EARS

93/94-0188 HAIR DYES, FOOD AND DRUG ADMINISTRATION (FDA), FOOD, DRUG, AND COSMETIC ACT, ALLERGIC REACTIONS/HAIR DYES, CANCER/HAIR DYES, DYES/HAIR

93/94-0986 HAIR PULLING COMPULSION, IMPULSE CONTROL DISORDERS, BEHAVIORAL TREATMENTS, CLINICAL DEPRESSION, ANXIETY, PSYCHOLOGICAL DISORDERS, TRICHOTILLOMANIA (TTM)

93/94-0745 HAIRPIN DNA, INDUCED FIT, AUTOIMMUNE DISEASES, IMMUNE SYSTEM, LUPUS, SYSTEMIC LUPUS ERYTHEMATOSUS, DNA MOLECULES, ANTIBODY-DNA COMPLEX

93/94-1072 HAIRY CELL LEUKEMIA, LEUKEMIAS, LEUSTATIN, CLADRIBINE, CANCER DRUGS, CHEMOTHERAPY, ORPHAN DRUGS

93/94-2294 HAIRY-CELL LEUKEMIA, SPLENECTOMY, INTERFERON ALFA, DEOXYCOFORMYCIN(2'-), CHLORODEOXYADENOSINE(2-), CANCER, LEUKEMIC RETICULOENDOTHELIOSIS, ONCOLOGY

93/94-1504 HAITIAN PIGS, PIG BREEDING, ANIMAL BREEDING, AFRICAN SWINE FEVER, BLACK PIGS

93/94-0258 HALLEY RESEARCH STATION, ANTARCTICA, BRITISH ANTARCTIC SURVEY PROJECTS, JAMES CLARK ROSS RESEARCH SHIP

93/94-2084 HALOCARBONS, MONTREAL PROTOCOL, GREENHOUSE GASES, CHLOROFLUOROCARBONS (CFCs), OZONE DEPLETION, HYDROCHLOROFLUOROCARBONS (HCFCs)

93/94-2349 HALONS, OZONE DEPLETION POTENTIAL, MONTREAL PROTOCOL, STRATOSPHERE, CHLORINE, BROMINE, ATMOSPHERIC CHEMISTRY, CHEMICAL MANAGEMENT, CHLOROFLUOROCARBONS

93/94-0068 HALOTHANE GENE, GENE MUTATIONS-PIGS, ANIMAL BREEDING, GENETIC ENGINEERING, PIG BREEDING

93/94-1522 HAMAMELIS VIRGINIANA, LEAF GALLS, DOWSING, TREES, INSECTS, WITCH HAZEL, NEW YORK FLORA

93/94-2439 HAMAMELIS VIRGINIANA, POLLINATION, FUNGUS GNATS, DIVINING, BOTANY, WITCH HAZEL

93/94-2151 HAMMOCK FOREST, FLORIDA VEGETATION, INVASIVE PLANTS, PLANT DESTRUCTION, HURRICANE ANDREW, PINELANDS

93/94-1271 HAMSTERS, DRINKING PROBLEMS, KUDZU ROOT, DAIDZIN, DAIDZEIN, ANCIENT CURES, CHINA, ANIMAL MODELS, PUERARIA LOBATA, ALCOHOL ABUSE

93/94-2403 HANDEDNESS, LEFT-HANDEDNESS, RISK FACTORS/DEATH, SOCIAL BIASES, ACCIDENTS/HANDEDNESS

93/94-2092 HANDGUNS, DOMESTIC VIOLENCE, DRUGS/ILLICIT, HOMICIDE, GUN OWNERSHIP

93/94-2103 HANDGUNS, ROBBERIES, HOMICIDE RISK, GUNS, FIREARMS

93/94-0283 HANDICAPPED RIGHTS, TECHNOLOGY ADVANCES, PHYSICAL HANDICAPS, VISUAL DISABILITIES, APPLIANCES, TELLER MACHINES

93/94-1988 HANDS/OSTEOARTHRITIS, WEIGHT GAIN, OBESITY, OSTEOARTHRITIS

93/94-1356 HANTAAN VIRUS, MICROORGANISM, INDIAN RESERVATIONS, AMERICAN SOUTHWEST, RESPIRATORY DISEASES, UNKNOWN RESPIRATORY STRESS SYNDROME, EPIDEMICS

93/94-2260 HANTAVIRUS, RESPIRATORY ILLNESS, FEVER, DYSPNEA, TACHYPNEA, HYPOTENSION, INFECTIOUS DISEASES

93/94-1965 HANTAVIRUS PULMONARY SYNDROME (HPS), MUERTO CANYON VIRUS (MCV), RESPIRATORY DISEASES, CENTERS FOR DISEASE CONTROL (CDC)

93/94-0366 HAPLOCHROMIS BURTONI, HYPOTHALAMUS, BEHAVIORAL ADAPTATIONS, SUBORDINATE/DOMINANT BEHAVIORS, CHICHLID FISH, FISH, SEXUAL PREFERENCE, HOMOSEXUALITY, ANIMAL BEHAVIOR

93/94-0089 HAPPINESS, PERSONAL GOALS, STRESS MINIMIZATION STRATEGIES, FAMILY INTERACTIONS, HEALTH

93/94-1853 HARBOR PORPOISE, ENDANGERED SPECIES, MARINE MAMMALS, SPERM WHALE, PYGMY SPERM WHALE, STRIPED DOLPHIN

93/94-1855 HARBOR SEAL, MANATEE/WEST INDIAN, WHALES, SEALS, ENDANGERED SPECIES, MARINE MAMMALS, NORTHERN RIGHT WHALE

93/94-0056 HARBOR SEALS, ANIMAL BEHAVIOR, PUGET SOUND, PREDATION, THERMOREGULATION

93/94-2177 HARBOR SEALS, SEALS, MAMMAL BEHAVIOR, DOLPHINS, WHALES, MARINE MAMMAL RESCUE CENTERS

93/94-1828 HARDINESS ZONE, PLANT PRUNING, FERTILIZER, HORTICULTURE, HEATHERS, EVERGREEN PLANTS

93/94-1252 HARDWOOD FORESTS, WILDLIFE PRESERVATION, HABITAT DESTRUCTION, AMPHIBIANS, SALAMANDERS, VIRGINIA

93/94-0459 HARM REDUCTION DRUG PHILOSOPHY, LEGALIZATION/DRUGS, FEDERAL GOVERNMENT/DRUG POLICIES, DRUG CONTROL STRATEGIES, DRUG ABUSE

93/94-0538 HARVARD SIX CITIES STUDY, RESPIRABLE PARTICLES, DUST, OZONE, LUNG FUNCTION, POLLUTION EFFECTS/MORTALITY, PUBLIC HEALTH, AIR POLLUTION

93/94-2173 HATCHERIES, NEW YORK STATE FISH SPECIES, DEPARTMENT OF ENVIRONMENTAL CONSERV., FISHERIES, BROODFISH, FINGERLINGS, FISH STOCKING

93/94-2181 HATCHLING BEHAVIOR, TURTLE DIETS, TAR BALLS, SEA TURTLES, LOGGERHEAD TURTLES, MARINE ZOOLOGY

93/94-1491 HAWAII, ANIMAL BEHAVIOR, SEA TURTLES, SATELLITE TRACKING, MIGRATION PATTERNS, TURTLE TRACKING, CHELONIA MYDAS

93/94-1578 HAWAII, CONSERVATION PROGRAMS, CAPTIVE BREEDING, HAWAIIAN HONEYCREEPERS, ENDANGERED SPECIES, BIRD CONSERVATION

93/94-0535 HAWAII, OCEANOGRAPHY, KEALAKEUKUA BAY, MARINE-LIFE CONSERVATION DISTRICT, HUMPBACK WHALES, SPINNER DOLPHINS, ISLAND ECOLOGY

93/94-1578 HAWAIIAN HONEYCREEPERS, ENDANGERED SPECIES, BIRD CONSERVATION, HAWAII, CONSERVATION PROGRAMS, CAPTIVE BREEDING

93/94-0078 HAWAIIAN HONEYCREEPERS, POO-ULI, MELAMPROSOPS PHAEOSOMA, HONEYCREEPERS, ORNITHOLOGY, ANTHROPOLOGY

93/94-1759 HAWAIIAN ISLANDS, WHALES, MARINE SANCTUARIES, OCEANOGRAPHY, HUMPBACK WHALES, MEGAPTERA NOVAEANGLIAE, ENDANGERED SPECIES

93/94-0671 HAWAIIAN MONK SEALS, MONACHUS SCHAUINSLANDI, ENDANGERED SPECIES, MONK SEALS, ANIMAL PROTECTION, MARINE MAMMALS, PINNIPEDS, SEALS

93/94-0912 HAWAIIAN PLANTS, ENDANGERED PLANTS, CENTER FOR PLANT CONSERVATION, PLANT CONSERVATION, WILDLIFE CONSERVATION

93/94-2460 HAWKING, REPRODUCTION/INSECTS, ODONATA, INSECTS, DAMSELFLY, DRAGONFLY

93/94-1270 HAWKS/RED-TAILED, RED-TAILED HAWKS, BIRDS OF PREY, PASSAGE BIRDS, RAPTORS, WILDLIFE CONSERVATION, ANIMAL BEHAVIOR

93/94-0655 HAWKSBILL TURTLES, TURTLES, ENDANGERED SPECIES, LONG ISLAND, JUMBY BAY HAWKSBILL PROJECT, SEA TURTLES

93/94-0543 HAZARD ASSESSMENT, ISOTOPE ANALYSES, NEODYMIUM (Nd), MANTLE-DERIVED MAGMA, UNZEN VOLCANO, EURPTION PREDICTION, VOLCANOES

93/94-2068 HAZARDOUS FACILITIES, GUADALAJARA EXPLOSION, MEXICO, CHEMICAL ACCIDENTS, LIQUID PETROLEUM GAS (LPG), PUBLIC HEALTH

93/94-1795 HAZARDOUS WASTE, ENVIRONMENTAL PROTECTION, SOIL REMEDIATION, REMEDIATION, ELECTRORECLAMATION

93/94-2676 HAZARDOUS WASTE, GEOLOGY, NUCLEAR WASTE REPOSITORY, YUCCA MOUNTAIN, FAULTS, GROUNDWATER POLLUTION, WASTE DISPOSAL

93/94-1784 HAZARDOUS WASTE, REMEDIATION/IN SITU, BIOTREATMENT, AEROBIC BACTERIA, VAPOR STRIPPING, CHELATING AGENTS, WASTE MANAGEMENT

93/94-2662 HAZARDOUS WASTE, TOXIC WASTE RECYCLING, INTERNATIONAL TRADE, RED LIST WASTES, BASEL CONVENTION

93/94-1798 HAZARDOUS WASTE CLEANUP, ENVIRONMENTAL PROTECTION, SOIL REMEDIATION, ELECTROKINETIC REMEDIATION, SOIL POLLUTION, ANODE, CATHODE

93/94-0854 HAZARDOUS WASTE DISPOSAL, ENVIRONMENT, POLLUTION CLEANUP, MEDITERRANEAN, COOPERATIVE CLEANUP PROGRAM, WORLD BANK

93/94-0249 HAZARDOUS WASTE DISPOSAL, INCINERATION, AIR POLLUTION, ENVIRONMENTAL PROTECTION, EMISSION CONTROLS/INCINERATORS, HEALTH HAZARDS

93/94-2060 HAZARDOUS WASTES, BASEL CONVENTION, OECD, WASTE DISPOSAL, BAMAKO CONVENTION, TOXIC WASTE EXPORT, RECYCLING INDUSTRY

93/94-2689 HAZARDOUS WASTES, INDUSTRIAL POLLUTION, WASTES/TOXIC, ENVIRONMENTAL POLLUTION, TOXIC WASTES, ENVIRONMENTAL PROTECTION AGENCY(EPA), SUPERFUND

93/94-2677 HAZARDOUS WASTES, NUCLEAR WASTES, PLUTONIUM, IN SITU VITRIFICATION, RADIOACTIVE WASTES, WASTES/NUCLEAR, DUMP SITES, ENVIRONMENTAL CLEAN-UP

93/94-0008 HAZARDOUS WASTES, OIL-CLEANUP PRODUCTS, BIODEGRADABLE SORBENTS, WATER POLLUTION, ENVIRONMENTAL CONSERVATION, FLY ASH, COTTON, WOOL

93/94-1811 HAZARDOUS WASTES, OSMIUM, POLLUTION, MEDICAL WASTES, ENVIRONMENTAL PROTECTION, COASTAL DEPOSITS, WASTE DISPOSAL

93/94-0849 HAZE, AIR POLLUTION, CLIMATE CHANGE, SULFUR COMPOUNDS, ATMOSPHERIC SCIENCE, GLOBAL WARMING, PARASOL EFFECT, AEROSOLS

93/94-1969 HB VACCINE, IMMUNIZATIONS, PUBLIC SAFETY PERSONNEL, INFECTIOUS DISEASES, HEPATITIS B (HBV) VACCINE, VACCINE RESPONSE

93/94-1077 HDL CHOLESTEROL, BLOOD LIPIDS, CORONARY HEART DISEASE, HYPERLIPIDEMIA, HIGH-FIBER DIETS, CHOLESTEROL, LDL CHOLESTEROL

93/94-0169 HEADACHES, IMITREX, SUMATRIPTAN, PAIN RELIEF, MIGRAINES, DRUG TREATMENT/MIGRAINES

93/94-1364 HEADACHES, MENSTRUAL CYCLE/MIGRAINES, NAPROXEN, BRAIN PHYSIOLOGY/MIGRAINE, ANALGESICS, MEPERIDINE, NARCOTICS, DRUG TREATMENT/MIGRAINE

93/94-0464 HEADACHES, MIGRAINES, MAGNETIC FIELD EXPOSURE, ENVIRONMENTAL HEALTH, POWER LINES, PUBLIC HEALTH, DEPRESSION, ELECTROMAGNETIC FIELDS

93/94-0924 HEALERS/NON-WESTERN MEDICINE, NEW DRUGS, PHARMACEUTICALS, ETHNOBOTANY, MEDICINAL PLANTS, SAMOA

93/94-2233 HEALTH, DIABETIC COMPLICATIONS CONTROL, REPETITIVE DNA SEQUENCES, VITAMIN E, ORAL TOLERIZATION, MULTIPLE SCLEROSIS, HYPERCHOLESTEROLEMIA/FAMILIAL, MEDICAL ADVANCES

93/94-0089 HEALTH, HAPPINESS, PERSONAL GOALS, STRESS MINIMIZATION STRATEGIES, FAMILY INTERACTIONS

93/94-1092 HEALTH, NAIROBI, ENVIRONMENTAL DISEASES, SLUMS, PIT LATRINES, SQUATTER SETTLEMENTS, SANITATION/PUBLIC HEALTH, POVERTY

93/94-1791 HEALTH, NATIVE PLANTS, FOOD SOURCES, KANGAROO FARMING, AUSTRALIAN FOOD, DIET

93/94-0695 HEALTH, PREVENTIVE HEALTH CARE, DEFICIENCY DISEASES, NUTRIENT EXCESSES, NUTRITIONAL SCIENCE, DIET

93/94-0468 HEALTH BENEFITS/SMOKING CESSATION, STROKE, SMOKING, CIGARETTES/DETRIMENTAL EFFECTS, WOMEN'S HEALTH

93/94-0909 HEALTH CARE, BIOENGINEERING, MOLECULAR BIOLOGY, BIOTECHNOLOGY, GLOSSARY/BIOTECHNOLOGY

93/94-2515 HEALTH CARE, BREAST CONSERVING SURGERY (BCS), RADICAL MASTECTOMY, MEDICINE, BREAST CANCER, SURVIVAL RATES, HOSPITAL TREATMENT

93/94-0388 HEALTH CARE, CANADIAN HEALTH CARE SYSTEM, CORONARY ARTERY BYPASS SURGERY, INTERNATIONAL DIFFERENCES

93/94-2240 HEALTH CARE, DENTISTRY, TOOTH DECAY, ORAL HEALTH CARE, PREVENTIVE DENTISTRY, ATRAUMATIC RESTORATIVE TREATMENT-ART, GLASS-IONOMER CEMENT

93/94-0494 HEALTH CARE, DEVELOPING COUNTRIES, WORLD BANK, FOREIGN DEBT, BASIC HEALTH SERVICES, PREVENTIVE HEALTH CARE

93/94-2238 HEALTH CARE, ELDERLY CARE, MEDICAL TREATMENTS, CELLULAR THERAPY, CHAPARRAL, COENZYME Q-10

93/94-1103 HEALTH CARE, ETHICAL, LEGAL, AND SOCIAL (ELS), ELS IMPLICATIONS PANEL (ELSI), HUMAN GENOME PROJECT, ABORTION, CYSTIC FIBROSIS (CF), MANDATORY SCREENING PROGRAMS

93/94-0472 HEALTH CARE, FAMILY PLANNING, CONTRACEPTIVES, NORPLANT, HORMONAL IMPLANTS, BIRTH CONTROL

93/94-2606 HEALTH CARE, HMOS, MEDICARE PATIENTS, HEALTH MAINTENANCE ORGANIZATIONS, FEE-FOR-SERVICE (FFS) HEALTH CARE, SYMPTOMATIC IMPROVEMENT

Keyword Index

93/94-1043 HEALTH CARE, MORTALITY, TANZANIA, HUMAN IMMUNODEFICIENCY VIRUS (HIV), AIDS/MORTALITY STATISTICS, ACQUIRED IMMUNODEFICIENCY SYNDROME

93/94-1684 HEALTH CARE, PREGNANT WOMEN, MATERNITY CARE, PRENATAL CARE, CHILD HEALTH, MEDICAID

93/94-1677 HEALTH CARE, PREMATURE MORTALITY, SOCIAL DEPRIVATION, CORONARY HEART DISEASE, SMOKING

93/94-2567 HEALTH CARE, PUBLIC HEALTH, VIRAL HEPATITIS PREVENTION BOARD, HEPATITIS B INFECTION, VACCINATION, WORK-RELATED DISEASE

93/94-0446 HEALTH CARE, REFRIGERATION/VACCINES, DEHYDRATION, VACCINE PRESERVATION, POLIOMYELITIS VACCINE, TREHALOSE

93/94-2407 HEALTH CARE, TOBACCO INDUSTRY, CIGARETTE SMOKING, SMOKING-RELATED HEALTH COSTS

93/94-0717 HEALTH CARE COSTS, ACUTE MYOCARDIAL INFARCTION, CARDIAC PROCEDURES, CARDIAC CATHETERIZATION, BYPASS SURGERY, ANGIOPLASTY, HIGH-TECH PROCEDURES, PHYSICIANS JUDGEMENT, SERVICE AVAILABILITY/USE

93/94-1925 HEALTH CARE COSTS, DEATH, ADVANCE DIRECTIVE, HOSPICE CARE, HOSPITALS

93/94-1488 HEALTH CARE COSTS, HEALTH CARE FINANCING, NEGLIGENT INJURY/HOSPITAL FINANCES, HOSPITAL CARE, FINANCIALLY STRESSED HOSPITALS, QUALITY/HOSPITAL SERVICES

93/94-1942 HEALTH CARE COSTS, INFECTIOUS DISEASES, PUBLIC HEALTH, SEROLOGIC TESTING, LYME DISEASE, BORRELIA BURGDORFERI

93/94-2308 HEALTH CARE COSTS, SMOKING RESTRICTIONS, TOBACCO INDUSTRY, CIGARETTE CONSUMPTION, NICOTINE ADDICTION

93/94-1948 HEALTH CARE COSTS, VARICELLA, CHICKENPOX, VACCINATION PROGRAMS, DISEASE PREVENTION, CHILDHOOD DISEASES

93/94-1488 HEALTH CARE FINANCING, NEGLIGENT INJURY/HOSPITAL FINANCES, HOSPITAL CARE, FINANCIALLY STRESSED HOSPITALS, QUALITY/HOSPITAL SERVICES, HEALTH CARE COSTS

93/94-2707 HEALTH CARE QUALITY, DONOR ORGAN MANAGEMENT, ORGAN TRANSPLANTS, TRANSPLANTATION CENTERS, UNITED NETWORK FOR ORGAN SHARING

93/94-0599 HEALTH CARE REFORM, PHARMACEUTICAL INDUSTRY, HMOS, DRUG COSTS, GENERIC DRUGS, HEALTH MAINTANANCE ORGANIZATIONS

93/94-2698 HEALTH CARE REFORM, PHYSICIANS, HMOS, PATIENT CARE, HEALTH MAINTENANCE ORGANIZATIONS, FEE-FOR-SERVICE (FFS), INDEPENDENT PRACTICE ASSOCIATION

93/94-2108 HEALTH CARE SERVICES, SAUDIA ARABIA, LIFE EXPECTANCY, LONGEVITY-NATIONAL DIFFERENCES, ECONOMIC GROWTH, GABON

93/94-0295 HEALTH CARE SYSTEMS COMPARISON, NATIONAL HEALTH CARE, GLOBAL HEALTH CARE, TREATMENT COST, MEDICAL FACILITIES, SYSTEM EVALUATION/PHYSICIANS

93/94-0148 HEALTH CARE WORKERS, BLOOD-BORNE INFECTIONS, HEPATITIS B VIRUS (HBV), HUMAN IMMUNODEFICIENCY VIRUS (HIV), UNIVERSAL PRECAUTIONS, INFECTIOUS BODY FLUIDS, OCCUPATIONAL EXPOSURE

93/94-0455 HEALTH CARE WORKERS, CONTAMINATION, EXAMINATION GLOVES, MICROORGANISM TRANSMISSION, GLOVE EFFICACY, DISEASE TRANSMISSION, INFECTIOUS DISEASES

93/94-0147 HEALTH CARE WORKERS, DISEASE TRANSMISSION, BLOOD-BORNE DISEASE, ACQUIRED IMMUNODEFICIENCY SYNDROME, AIDS, HUMAN IMMUNODEFICIENCY VIRUS (HIV), HEPATITIS B VIRUS (HBV), NEEDLESTICK INJURIES, PROTECTIVE DEVICES

93/94-1970 HEALTH CARE WORKERS, ENGERIX-B VACCINE, RECOMBIVAX HB, INFECTIOUS DISEASES, HEPATITIS B (HB) VACCINE, VACCINE RESPONSE, IMMUNIZATION

93/94-2274 HEALTH CARE WORKERS, SYPHILIS, HUMAN IMMUNODEFICIENCY VIRUS (HIV), DISEASE TRANSMISSSION, OCCUPATIONAL HAZARDS

93/94-0103 HEALTH CARE-ELDERLY, LIFE EXPECTANCY, OLD AGE, AGING, GERIATRIC CARE, PSYCHIATRY-GERIATRIC, GERONTOLOGY

93/94-1936 HEALTH CARE/DEVELOPING COUNTRIES, MATERNITY, NEWBORN CARE, WORLD HEALTH ORGANIZATION (WHO), COMMUNITY HEALTH CENTERS, PREGNANCY COMPLICATIONS

93/94-1071 HEALTH CLAIMS, NUTRITION LABELS, DIETARY INFORMATION, FOOD AND DRUG ADMINISTRATION (FDA), FOOD LABELS

93/94-1074 HEALTH CLAIMS, NUTRITION LABELS, FOOD AND DRUG ADMINISTRATION (FDA), DIETARY INFORMATION, FOOD LABELS

93/94-2702 HEALTH COMPLAINTS, MULTIPLE CHEMICAL SENSITIVITY (MCS), CHRONIC FATIGUE SYNDROME, CHEMICAL/BIOLOGICAL WARFARE, FIBROMYALGIA, VETERANS, PERSIAN GULF/VETERANS

93/94-1064 HEALTH COSTS, ULTRASONOGRAPHY, CLIINICAL TRIALS, ULTRASOUND TESTING, PREGNANCY, PREGNANCY OUTCOME, PERINATAL MORBIDITY AND MORTALITY

93/94-2586 HEALTH DEPARTMENT CLINIC, TITLE X PROGRAM, FAMILY PLANNING SERVICES, CONTRACEPTIVES, PLANNED PARENTHOOD

93/94-0586 HEALTH EDUCATION, DIET, CARDIOLOGY, CARDIOVASCULAR DISEASE, ATHEROSCLEROSIS, CHOLESTEROL

93/94-0391 HEALTH EDUCATION, HYPERTENSION, SMOKING, RISK FACTOR MODIFICATION, SEX DIFFERENCES, HEART DISEASE, CARDIOVASCULAR DISEASE, BLOOD PRESSURE, CHOLESTEROL

93/94-2080 HEALTH EFFECTS, AIR POLLUTION, EMISSION ANALYSIS, TIRE BURNING, ENVIRONMENTAL CONTAMINATION, SALONELLA MUTAGENICITY ASSAY, POLYCYCLIC AROMATIC HYDROCARBONS,PAH

93/94-1472 HEALTH EFFECTS/OZONE, SMOG, OZONE, BRONCHIAL TUBES, BREATHING DIFFICULTIES, EXERCISE, ASTHMA, AIR POLLUTION

93/94-0249 HEALTH HAZARDS, HAZARDOUS WASTE DISPOSAL, INCINERATION, AIR POLLUTION, ENVIRONMENTAL PROTECTION, EMISSION CONTROLS/INCINERATORS

93/94-1190 HEALTH IMPACT ASSESSMENT, PUBLIC HEALTH, DEVELOPMENT DECISIONS, ECONOMIC DEVELOPMENT, VECTOR-BORNE DISEASES, WATER RESOURCES, MALARIA

93/94-1864 HEALTH IMPROVEMENTS, TOXOPLASMOSIS, PET BURNOUT, ANIMAL COMPANIONS, DOGS, CATS, PET THERAPY

93/94-1070 HEALTH INFORMATION, NUTRITION LABELS, DIETARY INFORMATION, DAILY INTAKE VALUES, FOOD LABELS

93/94-1683 HEALTH INSURANCE, FAMILY PLANNING, NORPLANT, CONTRACEPTIVE IMPLANTS, ORAL CONTRACEPTIVES

93/94-1915 HEALTH INSURANCE, SURGERY/LAPAROSCOPIC, GALLSTONE DISEASE, LAPAROSCOPIC CHOLECYSTECTOMY, OPERATIVE MORTALITY

93/94-2659 HEALTH ISSUES, ENVIRONMENTAL HEALTH ISSUES, POLLUTION, POVERTY, ENVIRONMENTAL JUSTICE, ENVIRONMENTAL PROTECTION AGENCY(EPA), DEPARTMENT OF ENERGY (DOE), TRICHLOROETHYLENE (TCE)

93/94-2006 HEALTH ISSUES, ENVIRONMENTAL TOBACCO SMOKE (ETS), TOBACCO INDUSTRY, SMOKING, HEART DISEASE, LUNG CANCER, RESEARCH/SMOKING

93/94-0599 HEALTH MAINTANANCE ORGANIZATIONS, HEALTH CARE REFORM, PHARMACEUTICAL INDUSTRY, HMOS, DRUG COSTS, GENERIC DRUGS

93/94-2698 HEALTH MAINTENANCE ORGANIZATIONS, FEE-FOR-SERVICE (FFS), INDEPENDENT PRACTICE ASSOCIATION, HEALTH CARE REFORM, PHYSICIANS, HMOS, PATIENT CARE

93/94-2606 HEALTH MAINTENANCE ORGANIZATIONS, FEE-FOR-SERVICE (FFS) HEALTH CARE, SYMPTOMATIC IMPROVEMENT, HEALTH CARE, HMOS, MEDICARE PATIENTS

93/94-1917 HEALTH MARKERS, COMPUTER PROGRAMS/LIFE SUPPORT, SOFTWARE/PATIENT SURVIVAL, INTENSIVE CARE UNIT, APACHE III, LIFE-SUPPORT SYSTEMS, PATIENT SURVIVAL

93/94-0157 HEALTH POLICY, HUMAN IMMUNODEFICIENCY VIRUS (HIV), HIV/TB, MYCOBACTERIUM TUBERCULOSIS, TUBERCULOSIS (TB), PUBLIC HEALTH, URBAN HEALTH, EPIDEMICS, INFECTIOUS DISEASES, AIDS

93/94-1169 HEALTH PROBLEMS/FORMER SOVIET UNION, PREMATURE BIRTHS, ARAL SEA BASIN, ENVIRONMENTAL CATASTROPHES, UNITED NATIONS ENVIRONMENT PROGRAM

93/94-1370 HEALTH PRODUCT SAFETY, FOOD AND DRUG ADMINISTRATION (FDA), MEDWATCH, MEDICAL PRODUCT SURVEILLANCE SYSTEMS, ADVERSE EVENT REPORTING SYSTEMS

93/94-1353 HEALTH PROGRAMS/CHINA, TUBERCULOSIS (TB), INFECTIOUS DISEASES, PUBLIC HEALTH MANAGEMENT, WORLD HEALTH

93/94-1674 HEALTH PROMOTION, AGING/HEALTH ISSUES, CARDIOVASCULAR DISEASE (CVD), WORLD HEALTH ORGANIZATION (WHO), ELDERLY POPULATIONS

93/94-0287 HEALTH PROMOTION, ENVIRONMENTAL HEALTH, DISEASE, PREVENTION, ASTHMA HAZARDOUS WASTE, RECYCLING, RADON, PUBLIC HEALTH OBJECTIVES

93/94-2615 HEALTH REFORM, ORPHAN DISEASES, ORPHAN DRUG ACT, RARE DISORDERS, MULTIPLE SCLEROSIS, HEMOPHILIA, CYSTIC FIBROSIS, BLEPHAROSPASM

93/94-1698 HEALTH RISK/THE PILL, ESTROGEN LEVELS/STROKE, CONTRACEPTIVES, THROMBOEMBOLIC ATTACK, BIRTH CONTROL PILLS, PROGESTIN-ONLY PILLS, ORAL CONTRACEPTIVES

93/94-1290 HEALTH RISKS, DIARRHEA, MALARIA, HEPATITIS, ESCHERICHIA COLI, DYSENTERY, FOREIGN TRAVEL

93/94-0471 HEALTH RISKS/VASECTOMY, STERILIZATION/MALE, FAMILY PLANNING, CONTRACEPTIVE METHODS, VASECTOMY, PROSTATE CANCER

93/94-2234 HEALTH SERVICES, LITIGATION, MENTAL HEALTH, MANAGED CARE

93/94-2001 HEALTH STATISTICS, ETHNIC GROUPS, LOW BIRTHWEIGHT BABIES, PUBLIC HEALTH, BIRTHRATE, FERTILITY, NONMARITAL BIRTHS

93/94-1998 HEALTH STATUS/WOMEN, CHILDREN, MATERNAL HEALTH, FAMILY PLANNING, INFANT MORTALITY, PUBLIC HEALTH, WORLD HEALTH ORGANIZATION

93/94-0461 HEALTH-CARE RESOURCES, RESOURCE ALLOCATION/AGE, CRITICAL CARE , ELDERLY, INTENSIVE CARE, GERIATRICS, QUALITY OF LIFE, CHRONIC HEALTH EVALUATION

93/94-2058 HEALTH-RISK ASSESSMENTS, CHEMICAL DISASTERS, DISASTER MANAGEMENT, TOXIC RELEASES, OCCUPATIONAL HEALTH

93/94-2729 HEALTH/ADOLESCENTS, PUBLIC HEALTH, ADOLESCENT HEALTH, AIDS, DRUG ABUSE, VIOLENCE, TEENAGERS, WORLDWIDE HEALTH, PREGNANCY, FAMILY STRUCTURE, HUMAN BEHAVIOR

93/94-1398 HEALTH/FRANCE, CHILDHOOD ILLNESS, LEAD POISONING, NEUROLOGICAL DEVELOPMENT, PAINTS/LEAD-BASED

93/94-0321 HEALTH/NUTRITION, WALNUTS, NUTS, CHOLESTEROL, LIPOPROTEINS, DIETARY FAT, SERUM LIPID LEVELS

93/94-1189 HEALTH/SOCIOECONOMIC FACTORS, UNEMPLOYMENT, POVERTY, ILL HEALTH, STRESS, SOCIAL SUPPORT NETWORKS, MORTALITY

93/94-0584 HEALTHY FOODS, LABELING/FOOD, FOOD AND DRUG ADMINISTRATION (FDA), FOOD SAFETY AND INSPECTION SERVICE, NUTRITIONAL CLAIMS/LABELS

93/94-1184 HEARING, ARTIFICIAL SENSES, NEUROBIOLOGY, ELECTRICAL BRAIN IMPLANTS, BLINDNESS, DEAFNESS, NEURAL PROSTHETICS, SENSES/ARTIFICIAL, TOUCH, SIGHT

93/94-0395 HEARING, HAIR CELLS, MECHANISMS/HEARING, DEAFNESS, HEARING LOSS REPAIR, BASILAR MEMBRANE, STEREOCILIA, COCHLEA, SENSES/HEARING

93/94-1896 HEARING AIDS, COCHLEAR IMPLANTS, DEAFNESS, CONDUCTIVE HEARING LOSS, SENSORINEURAL HEARING LOSS, OTITIS MEDIA

93/94-0685 HEARING DIFFICULTIES, EARS, HAIR CELLS/EARS, INNER EAR, DIAGNOSTIC TESTS/HEARING, HUMAN EAR, SOUND DETECTION, OTOACOUSTIC EMISSIONS

93/94-1599 HEARING LOSS, OTITIS MEDIA, EAR INFECTIONS, ANTIBIOTIC THERAPY, CHILDHOOD DISEASES

93/94-0395 HEARING LOSS REPAIR, BASILAR MEMBRANE, STEREOCILIA, COCHLEA, SENSES/HEARING, HEARING, HAIR CELLS, MECHANISMS/HEARING, DEAFNESS

93/94-0892 HEARING LOSS/IMPLANTS, DEAFNESS, HAIR CELL REGENERATION, COCHLEAR IMPLANTS, RETINOIC ACID, EARS/IMPLANTS

93/94-0403 HEART, ELECTRIC FIELDS, WOLFF-PARKINSON-WHITE SNYDROME, CARDIOLOGY, DIAGNOSTIC TOOLS, COMPUTER PROGRAMS/HEART

93/94-0677 HEART ARRHYTHMIAS, PACEMAKERS, HEARTBEAT, CARDIAC ARRHYTHMIAS, DEFIBRILLATORS, REENTRANT TACHYCARDIA, SURGICAL PROCEDURES, ELECTRICAL ABNORMALITIES/HEART

93/94-0469 HEART ARRYTHMIAS, DRUG INTERACTIONS, TERFENADINE, KETOCONAZOLE, PHARMACOLOGY, CARDIAC REPOLARIZATION, QT PROLONGATION

93/94-2544 HEART ATTACK, HYPERTENSION, HIGH BLOOD PRESSURE, PSYCHOLOGICAL STRESS, TENSION, ANXIETY

93/94-1729 HEART ATTACK, INSULIN RESISTANCE, HYPERTENSION, DIABETES, SYNDROME X, PANCREAS, GLUCAGON, BLOOD SUGAR

93/94-0702 HEART ATTACK, MYOCARDIAL INFARCTION, ANGIOPLASTY, THROMBOLYTIC THERAPY, TISSUE PLASMINOGEN ACTIVATOR (TPA), TREATMENT COMPARISON

93/94-2530 HEART ATTACK, NUTRITION, MEDICINE, DIETARY POLICIES, CORONARY HEART DISEASE, IRON STORES, SERUM TRANSFERRIN LEVELS, MYOCARDIAL INFARCTION

93/94-1616 HEART ATTACK, RISK FACTORS, PHYSICAL EXERTION, POPULATION STUDIES, EXERCISE/HEART ATTACK, ATTACK TRIGGERS, MYOCARDIAL INFARCTION

93/94-2543 HEART ATTACK, THROMUS, BETA BLOCKERS, THROMBOLYTIC AGENTS, CARDIOLOGY, MYOCARDIAL INFARCTION

93/94-1378 HEART ATTACK PATIENTS, ACUTE MYOCARDIAL INFARCTION, MEDICINE, THROMBOLYTIC THERAPY, ANISTREPLASE, EMERGENCY MEDICAL CARE

93/94-1625 HEART ATTACK RISK, MORNING HOURS, PHYSICAL EXERTION/HEART ATTACK, CARDIOVASCULAR DISEASE, SEXUAL ACTIVITY

93/94-1606 HEART ATTACK RISK, RISK FACTORS/HEART ATTACK, BLOOD ANALYSIS/LIPOPROTEIN (A), HEART DISEASE, CHOLESTEROL, LIPOPROTEIN (A)

93/94-0715 HEART ATTACK RISKS, CORONARY ARTERY DISEASE, DREAM STATE, REM SLEEP, SLEEP CYCLES, RAPID EYE MOVEMENTS (REM)

93/94-0097 HEART ATTACK RISKS, CORONARY DISEASES, PHYSICAL ACTIVITY, MORTALITY RISKS, INSULIN-DEPENDENT DIABETES, EXERCISE, DIABETICS

93/94-0112 HEART ATTACK SURVIVAL, DIPHTHERIA/TOXIC STRUCTURE, MOTHER CELLS, HEPATITIS A VACCINE, ACE INHIBITORS, ATHEROSCLEROSIS GENE, MEDICAL ACHIEVEMENT/1992, CHROMOSOME MAPPING, ULCER CURE

Keyword Index

93/94-1983 HEART ATTACKS, ASPIRIN, SALICYLATES, PROSTAGLANDINS, MYOCARDIAL INFARCTION, BLOOD CLOTTING

93/94-0689 HEART ATTACKS, ATHEROSCLEROSIS, FATTY STREAKS, FIBROFATTY PLAQUES, ANGINA, REST PAIN, CORONARY ARTERY BYPASS GRAFT (CABG), CORONARY THROMBOSIS, PLAQUE COMPONENTS

93/94-0688 HEART ATTACKS, BLOOD CIRCULATION, ISCHEMIA, HEART FUNCTION, ATHEROSCLEROSIS, CARDIAC MYOCYTES, ARTERIAL BLOCKAGES

93/94-0179 HEART ATTACKS, BLOOD CLOTS, CLOT-DISSOLVING DRUGS, TISSUE PLASMINOGEN ACTIVATOR (TPA), STREPTOKINASE, BIOTECHNOLOGY, GUSTO

93/94-1631 HEART ATTACKS, BYPASS GRAFT SURGERY, ELDERLY/EXERCISE, EXERCISE BENEFITS, CORONARY ARTERY DISEASE, AEROBIC EXERCISE

93/94-0696 HEART ATTACKS, CARDIAC ARREST, MIMODIPINE, NEUROPSYCHOLOGICAL OUTCOMES, PSYCHOLOGICAL IMPAIRMENT, DEPRESSION, CEREBRAL BLOOD FLOW, INTELLECTUAL DETERIORATION

93/94-0389 HEART ATTACKS, CARDIOLOGY, ACUTE INFERIOR MYOCARDIAL INFARCTION, RIGHT VENTRICULAR INFARCTION, ST-SEGMENT ELEVATION, IN-HOSPITAL MORTALITY, DIAGNOSTIC PROCEDURES

93/94-0992 HEART ATTACKS, CARDIOVASCULAR DISEASE, STROKES, BYPASS SURGERY, DIPYRIDAMOLE, ASPIRIN THERAPY

93/94-0462 HEART ATTACKS, CLOT DISSOLUTION, THROMBOLYTIC AGENTS, CORONARY ARTERY DISEASE, STREPTOKINASE, TISSUE PLASMINOGEN ACTIVATOR (TPA), ELECTROCARDIOGRAMS (ECG), ARRHYTHMIAS, VENTRICULAR FIBRILLATION

93/94-1374 HEART ATTACKS, CLOT-BUSTING DRUGS, THROMBOLYTIC AGENTS, CARDIOLOGY, PERCUTANEOUS TRANSLUMINAL (PT), PT CORONARY ANGIOPLASTY (PTCA)

93/94-1081 HEART ATTACKS, ENDOMETRIAL CANCER, BLOOD CLOTS, EYE TOXICITY, ONCOLOGY, BREAST CANCER, TAMOXIFEN

93/94-0108 HEART ATTACKS, FACTOR VII, FAT/DIET, CORONARY ARTERY DISEASE, BLOOD-CLOTTING SYSTEM, CHOLESTEROL, PLAQUE

93/94-1429 HEART ATTACKS, FAT ABSORPTION, GENE MUTATION, CHOLESTEROL PROCESSING, LOW DENSITY LIPOPROTEINS (LDLS), ARTERIES/FAT DEPOSITION

93/94-2534 HEART ATTACKS, HEART DISEASE, FIBRINOGEN, CHOLESTEROL, DISEASE PREVENTION, NUTRITION, CARDIOVASCULAR DISEASE

93/94-0414 HEART ATTACKS, MENOPAUSE, ESTROGEN REDUCTION, ARTERIAL PLAQUE, IRON, CARDIOVASCULAR DISEASE, WOMEN

93/94-2211 HEART ATTACKS, MENTAL HEALTH, CARDIOVASCULAR DISEASE, DEPRESSION, CORONARY ARTERY DISEASE

93/94-0293 HEART ATTACKS, MORNING HOURS, PLATELET STICKINESS, BLOOD PRESSURE, HEART RATE, ISCHEMIA/SILENT, BLOOD FLOW/HEART DAMAGE

93/94-0704 HEART ATTACKS, MYOCARDIAL INFARCTION, ANGIOPLASTY, THROMBOLYTIC THERAPY, STREPTOKINASE, TREATMENT COMPARISONS

93/94-0705 HEART ATTACKS, MYOCARDIAL INFARCTION, ANGIOPLASTY, THROMBOLYTIC THERAPY, PERCUTANEOUS TRANSLUMINAL (PT), PT CORONARY ANGIOPLASTY (PTCA), TREATMENT COMPARISONS

93/94-0690 HEART ATTACKS, MYOCARDIAL INFARCTION, CORONARY THROMBOSIS, CHEST PAIN, ARRHYTHMIAS, ASPIRIN, HEART FUNCTION, SYMPTOMS/HEART ATTACK, BLOOD CLOTS

93/94-1913 HEART ATTACKS, MYOCARDIAL INFARCTIONS, STREPTOKINASE, TISSUE PLASMINOGEN ACTIVATOR (TPA), HEPARIN, THROMBOLYTIC STRATEGIES

93/94-1920 HEART ATTACKS, MYOCARDIAL INFARCTIONS, THROMBOLYTIC AGENTS, STREPTOKINASE, TISSUE PLASMINOGEN ACTIVATOR (TPA), HEPARIN, HEMORRHAGE, RISK, ANTISTREPLASE, UROKINASE

93/94-1617 HEART ATTACKS, RISK FACTORS, PHYSICAL EXERTION, POPULATION STUDIES, EXERCISE/REGULAR, EXERTION/HEAVY, MYOCARDIAL INFARCTION

93/94-1310 HEART ATTACKS, SPORTS MEDICINE, ATHLETES, CORONARY HEART DISEASE, MYOCARDITIS, SPORTS MORTALITY

93/94-0993 HEART ATTACKS, THROMBOLYTIC DRUGS, ANGIOPLASTY, BYPASS SURGERY, CORONARY ARTERY BYPASS SURGERY

93/94-1601 HEART ATTACKS, WOMEN'S HEALTH, CARDIOLOGY, PERCUTANEOUS TRANSLUMINAL CORONARY, ANGINA

93/94-2538 HEART CONTRACTIONS, GENE THERAPY, CONGESTIVE HEART FAILURE, ADRENALINE RECEPTORS, BETA-2 ADRENALINE RECEPTOR PROTEIN, TRANSGENES, GENETIC ENGINEERING, RECEPTOR STIMULATION

93/94-1304 HEART DISEASE, AGE EFECTS/MI, MYOCARDIAL INFARCTION (MI), THROMBOLYTIC THERAPY, MORTALITY/MYOCARDIAL INFARCTION

93/94-0174 HEART DISEASE, ATHEROSCLEROSIS, PLAQUE/ARTERIAL, SMOKING, PASSIVE SMOKING, TOBACCO SMOKE

93/94-0711 HEART DISEASE, CARDIAC AILMENTS, NEW YORK STATE, TREATMENT APPROPRIATENESS, CORONARY ARTERY BYPASS GRAFT SURGERY, SURGICAL PROCEDURES

93/94-1916 HEART DISEASE, CARDIOMYOPATHY, DIABETES MELLITUS, HYPERTENSION, SMOKING, MORTALITY, BLOOD PRESSURE

93/94-0391 HEART DISEASE, CARDIOVASCULAR DISEASE, BLOOD PRESSURE, CHOLESTEROL, HEALTH EDUCATION, HYPERTENSION, SMOKING, RISK FACTOR MODIFICATION, SEX DIFFERENCES

93/94-2197 HEART DISEASE, CARDIOVASCULAR DISEASE, OBESITY, BODY MASS INDEX, WEIGHT, MORTALITY

93/94-2212 HEART DISEASE, CARDIOVASCULAR DISEASE, RISK FACTORS, HEIGHT, PHYSICIANS' HEALTH STUDY

93/94-1606 HEART DISEASE, CHOLESTEROL, LIPOPROTEIN (A), HEART ATTACK RISK, RISK FACTORS/HEART ATTACK, BLOOD ANALYSIS/LIPOPROTEIN (A)

93/94-1286 HEART DISEASE, CHOLESTEROL, OLIVE OIL, FOOD PYRAMID, MONOUNSATURATED FATS, NUTRITION, MEDITERRANEAN DIET

93/94-2313 HEART DISEASE, CHOLESTERYL ESTER TRANSFER PROTEIN, GENE STUDIES, GENDER DIFFERENCES, SERUM LIPOPROTEINS, ATHEROSCLEROSIS/GENES

93/94-1061 HEART DISEASE, CIGARETTES, SMOKING, HOPELESSNESS, EMOTIONAL DISTRESS

93/94-2409 HEART DISEASE, COCAINE USE, CIGARETTE SMOKING, CORONARY-ARTERY VASOCONSTRICTION, CARDIOLOGY, CORONARY ATHEROSCLEROSIS

93/94-2199 HEART DISEASE, CORONARY ARTERY BYPASS GRAFTING, ANGIOPLASTY, ATHEROSCLEROSIS, ORNISH PROGRAM, DIET, FAT INTAKE, CHOLESTEROL INTAKE

93/94-2226 HEART DISEASE, CORONARY HEART DISEASE, GENETICS RESEARCH, TWIN STUDIES, MORTALITY

93/94-2580 HEART DISEASE, CORONARY HEART DISEASE, POPULATION STUDIES, NATIONAL HEALTH INTERVIEW SURVEY, PUBLIC HEALTH

93/94-1639 HEART DISEASE, CORONARY HEART DISEASE, RISK FACTORS/HEART DISEASE, DIET, CHOLESTEROL, BLOOD PRESSURE, DYSLIPIDEMIA, OBESITY, SODIUM

93/94-2298 HEART DISEASE, CORONARY HEART DISEASE, WINE-DRINKING, ALCOHOL CONSUMPTION, FRENCH PARADOX, CARDIOPROTECTIVE EFFECTS

93/94-2712 HEART DISEASE, DIABETES, AGING, IMPOTENCE, HIGH-DENSITY LIPOPROTEINS, CHOLESTEROL

93/94-0694 HEART DISEASE, DIABETES, SNORING, WEIGHT/HEALTH, MALES/HEALTH, OBESITY, OVERWEIGHT/MEN

93/94-2295 HEART DISEASE, DRUG EFFECTIVENESS, CORONARY ARTERY DISEASE, ANGINA, NITROGLYCERIN TABLETS

93/94-0197 HEART DISEASE, DYSRHYTHMIAS, HYPOMAGNESEMA, MAGNESIUM SALTS, CARDIAC SURGERY

93/94-1727 HEART DISEASE, ESTROGEN, PLASMINOGEN ACTIVATOR INHIBITOR(PAI), BLOOD CLOTS, MENOPAUSE, TISSUE PLASMINOGEN ACTIVATOR (TPA), WOMEN/HEART DISEASE

93/94-2534 HEART DISEASE, FIBRINOGEN, CHOLESTEROL, DISEASE PREVENTION, NUTRITION, CARDIOVASCULAR DISEASE, HEART ATTACKS

93/94-1493 HEART DISEASE, FLAVONOIDS, FOOD CHEMICALS, ANTIOXIDANTS, DIETARY AGENTS/LDL, TEA, LOW-DENSITY LIPOPROTEIN CHOLESTEROL, LDL

93/94-2568 HEART DISEASE, IMMUNE SYSTEM, CARDIAC DISEASE, MYOCARDITIS, MEDICINE, HEART TRANSPLANTATION, HUMORAL IMMUNITY, CELLULAR IMMUNITY

93/94-2006 HEART DISEASE, LUNG CANCER, RESEARCH/SMOKING, HEALTH ISSUES, ENVIRONMENTAL TOBACCO SMOKE (ETS), TOBACCO INDUSTRY, SMOKING

93/94-2599 HEART DISEASE, MARGARINE CONSUMPTION/HEART DISEASE, SHORTENING CONSUMPTION/HEART DISEASE, HYDROGENATED FATS, LOW-DENSITY LIPOPROTEINS (LDLS), HIGH-DENSITY LIPOPROTEINS (HDLS)

93/94-2116 HEART DISEASE, MORTALITY PATTERNS/U.S., LIFE EXPECTANCY, HIV INFECTION, DEATH STATISTICS, HOMICIDE

93/94-0402 HEART DISEASE, NEW YORK STATE, SURGICAL PROCEDURES, CORONARY ANGIOGRAPHY, CARDIOVASCULAR INTERVENTIONS

93/94-2522 HEART DISEASE, NUTRITION, CARDIOVASCULAR DISEASE, B VITAMINS, HOMOCYSTEINE, FOLATE, FORTIFIED FOODS, CARDIOVASCULAR RISK FACTORS

93/94-2098 HEART DISEASE, SERUM LIPOPROTEINS, MYOCARDIAL INFARCTION, DIET, LIPOPROTEINS, ALCOHOL CONSUMPTION

93/94-0706 HEART DISEASE, SURVIVAL STATISTICS, CARDIAC ARREST, SOCIOECONOMIC STATUS, CORONARY ARTERY DISEASE

93/94-0724 HEART DISEASE, WALNUT CONSUMPTION, LIPID LEVELS, BLOOD PRESSURE, NUTS/HEART DISEASE, CHOLESTEROL LOWERING, NUTRITION, DIET

93/94-0093 HEART DISEASE-RISK FACTORS, CHOLESTEROL, MORTALITY RISK, TRIGLYCERIDES, CORONARY HEART DISEASE

93/94-1116 HEART DISEASE/ALZHEIMER'S, ALZHEIMER'S DISEASE, GENETIC COMPONENTS, GENE ALLELES, LATE-ONSET ALZHEIMER'S, EARLY-ONSET ALZHEIMER'S, BRAIN PLAQUE, APOE-4 ALLELE, APOLIPOPROTEIN E

93/94-2584 HEART DISEASE/WOMEN, MEXICAN AMERICANS, CORONARY DISEASE, MYOCARDIAL INFARCTION, CORPUS CHRISTI HEART PROJECT, ETHNICITY-RELATED DISEASES

93/94-0180 HEART DISEASES, CAROTENOIDS, ATHEROSCLEROSIS, LOW-DENSITY LIPOPROTEINS (LDL), DIET SUPPLEMENTATION, VITAMIN E, ANTIOXIDANTS, AGE-RELATED DISEASES

93/94-0176 HEART DISEASES, MENOPAUSE, PROGESTINS, MYOCARDIAL INFARCTIONS, ESTROGEN USE, CARDIOVASCULAR DISEASE

93/94-0710 HEART DISEASES, PERCUTANEOUS TRANSLUMINAL (PT), PT CORONARY ANGIOPLASTY (PTCA), CORONARY ARTERY DISEASE, TREATMENT APPROPRIATENESS, CARDIOVASCULAR ILLNESS

93/94-0125 HEART DISEASES, STROKES, SURGICAL PROCEDURES, ASYMPTOMATIC CAROTID STENOSIS, CAROTID ENDARTERECTOMY, STENOSIS

93/94-1620 HEART FUNCTION, AORTIC REGURGITATION, BLOOD FLOW, VALVULAR ABNORMALITIES, DIGOXIN, DIURETICS, VASODILATORS, LEFT VENTRICLE

93/94-0688 HEART FUNCTION, ATHEROSCLEROSIS, CARDIAC MYOCYTES, ARTERIAL BLOCKAGES, HEART ATTACKS, BLOOD CIRCULATION, ISCHEMIA

93/94-0096 HEART FUNCTION, MEMBRANE POTENTIAL, DEPOLARIZATION, CARDIAC ION CHANNELS, ION CHANNELS, ELECTROCARDIOGRAPHIC ABNORMALITIES, ARRHYTHMIAS

93/94-0690 HEART FUNCTION, SYMPTOMS/HEART ATTACK, BLOOD CLOTS, HEART ATTACKS, MYOCARDIAL INFARCTION, CORONARY THROMBOSIS, CHEST PAIN, ARRHYTHMIAS, ASPIRIN

93/94-0126 HEART FUNCTION, VENOUS OBSTRUCTIONS, ARTERIAL BLOCKAGE, SURGICAL PROCEDURES/BLOOD CLOTS, BLOOD CLOTS, LUNGS

93/94-1632 HEART PROBLEMS/STAMINA, PREDICTIVE TESTS, CONGESTIVE HEART FAILURE, FUNCTIONAL STATUS, ENALAPRIL, EXERCISE/HEART DISEASE, ANGINA

93/94-0293 HEART RATE, ISCHEMIA/SILENT, BLOOD FLOW/HEART DAMAGE, HEART ATTACKS, MORNING HOURS, PLATELET STICKINESS, BLOOD PRESSURE

93/94-2505 HEART RHYTHM, ELECTROMAGNETIC INTERFERENCE, BRADYCARDIA, TACHYCARDIA, CARDIOLOGY, CARDIAC ARREST, CARDIOVERTER DEFIBRILLATOR

93/94-0111 HEART RHYTHM ABNORMALITIES, ANTICOAGULANT THERAPY, WARFARIN, ATRIAL FIBRILLATION, STROKE, ASPIRIN

93/94-0575 HEART RHYTHM PATTERNS, INJURY CURRENT, ABNORMAL HEART RHYTHMS, ASYSTOLE, ELECTROCARDIOGRAMS, ISCHEMIA

93/94-0680 HEART STIMULATION, BRADYCARDIA, CARDIAC ABNORMALITIES, ELECTRICAL SYSTEM-HEART, PACEMAKERS

93/94-0681 HEART STIMULATION, CARDIAC ABNORMALITIES, MICROWAVE OVENS, PACEMAKERS

93/94-1623 HEART STUDY, SYSTOLIC HYPERTENSION, BORDERLINE HYPERTENSION, CARDIOVASCULAR DISEASE, HYPERTENSION, BLOOD PRESSURE

93/94-0467 HEART TRANSPLANTATION, CALCIUM-CHANNEL BLOCKERS, DILTIAZEM, TRANSPLANT PATIENT THERAPY, CORONARY ARTERY DISEASE

93/94-2338 HEART TRANSPLANTATION, HLA COMPATIBILITY, TISSUE TYPING, GRAFT SURVIVAL, TRANSPLANTS/HEART

93/94-2568 HEART TRANSPLANTATION, HUMORAL IMMUNITY, CELLULAR IMMUNITY, HEART DISEASE, IMMUNE SYSTEM, CARDIAC DISEASE, MYOCARDITIS, MEDICINE

93/94-1614 HEART VALVE DISEASE, CHILDREN, AUTOGRAFTS, ALLOGRAFTS, AORTIC VALVE REPLACEMENT, SURGICAL PROCEDURES/HEART

93/94-1636 HEART VALVE FRACTURES, CRITICAL DEVICE RISK, MEDIC ALERT, FOOD AND DRUG ADMINISTRATION (FDA), PUBLIC SAFETY, CONSUMER INFORMATION, PRODUCT FAILURE, CONVEXO-CONCAVE HEART VALVE

93/94-1372 HEART-VALVE REPLACEMENT, WARFARIN, THROMBOEMBOLISM, ASPIRIN-ANTICOAGULANT THERAPY, CLINCAL PHARMACOLOGY

93/94-0677 HEARTBEAT, CARDIAC ARRHYTHMIAS, DEFIBRILLATORS, REENTRANT TACHYCARDIA, SURGICAL PROCEDURES, ELECTRICAL ABNORMALITIES/HEART, HEART ARRHYTHMIAS, PACEMAKERS

93/94-0691 HEARTBEAT, CARDIAC MUSCLE ACTIVATION, PACEMAKER/CARDIAC, SARCOPLASMIC RETICULUM, TROPONIN, CROSS-BRIDGE CYCLING, ISCHEMIA, MUSCLE CONTRACTIONS/HEART, MYOCYTES/CALCIUM

93/94-0109 HEARTBURN, ANGINA PECTORIS, CHEST PAIN, GASTROESOPHAGEAL REFLUX, CORONARY ARTERY DISEASE, ANTACIDS

93/94-1792 HEAT ABSORPTION, FOG, GREENHOUSE GASES, GLOBAL WARMING, AEROSOLS, CLOUDS

Keyword Index

93/94-1974 HEAT EXPOSURE, CANCER/BREAST (MALE), MALES, BREAST CANCER, NEOPLASMS/BREAST, ELECTROMAGNETIC FIELDS, OCCUPATIONAL DISEASES

93/94-1202 HEAT GAIN, DIVING/HOT WEATHER, FITNESS, COOLING MECHANISMS, SWEATING, PHYSIOLOGY/HEAT LOSS, ENVIRONMENTAL INFLUENCES/HEAT LOSS

93/94-1508 HEAT SHOCK PROTEINS (HSP), IMMUNE SYSTEM, METH A SARCOMA, HSP70, HUMAN IMMUNODEFICIENCY VIRUS (HIV), ONCOLOGY, TUMOR VACCINES

93/94-2462 HEAT STRESS, VETERINARY MEDICINE, FEDERATION EQUESTRE INTERNATIONAL, HORSES/EQUESTRIAN EVENTS, OLYMPIC SUMMER GAMES/1996, ENDURANCE/HORSES, DEHYDRATION

93/94-0987 HEAT STROKE, NEUROLEPTIC MALIGNANT SYNDROME, DEHYDRATION, ANTIPYRETIC THERAPY, BODY TEMPERATURE, HYPERTHERMIA, EXERTIONAL HYPERTHERMIA, MALIGNANT HYPERTHERMIA, ANESTHESIA/HYPERTHERMIA

93/94-0567 HEAT-RELATED MORTALITY, INFLUENZA, CARDIOVASCULAR DISEASES, RESPIRATORY INFECTIONS, AIR POLLUTION, COLD-RELATED MORTALITY

93/94-0504 HEAT-RESISTANT ADAPTATION, BIOCHEMISTRY, HYPERTHERMOPHILES, HOT SPRINGS, ENZYME, TUNGSTEN

93/94-1829 HEATHERS, CALLUNA VULGARIS, ERICA CARNEA, ERICACEAE, RHODODENDRONS, HORTICULTURE

93/94-1828 HEATHERS, EVERGREEN PLANTS, HARDINESS ZONE, PLANT PRUNING, FERTILIZER, HORTICULTURE

93/94-1532 HEAVY FRACTION, MUNICIPAL WASTE, WASTE DISPOSAL, SOD PRODUCTION, POA PRATENSIS, CYNODON DACTYLON, GRASSES, SOLID WASTE USE

93/94-1191 HEAVY ION ACCELERATOR, TUMOR TREATMENT, JAPAN, LIFE EXPECTANCY, LUNG CANCER, CIGARETTES, SMOKING, STOMACH CANCER

93/94-2189 HEAVY METAL CONTAMINATION, CADMIUM, MERCURY, MANGANESE, CHROMIUM, SELENIUM, ROSEATE TERNS, HERRING GULLS, BIRD EGGS, METAL EXCRETION METHODS

93/94-0555 HEAVY METAL CONTAMINATION, CONTAMINATED BIVALVES, SHELLFISH, DINOFLAGELLATE TOXINS, DIARRHEIC SHELLFISH POISONING (DSP), PARALYTIC SHELLFISH POISONING (PSP), MARINE POLLUTION, FOOD POISONING, FRANCE

93/94-0867 HEAVY METALS, CADMIUM, LEAD, ZINC, RHINE BASIN, ENVIRONMENTAL POLLUTION

93/94-1148 HEAVY METALS, SEWAGE TREATMENT PLANTS, MANGANESE, CADMIUM, WATER QUALITY, GROUND WATER, DRINKING WATER, PHOSPHATE EMISSIONS

93/94-2620 HEDGEHOG GENES, GENETIC ENGINEERING, DEVELOPMENTAL BIOLOGY, SONIC HEDGEHOG GENE, ZONE OF POLARIZING ACTIVITY (ZPA), LIMB ORIENTATION, EMBRYONIC CELLS

93/94-2212 HEIGHT, PHYSICIANS' HEALTH STUDY, HEART DISEASE, CARDIOVASCULAR DISEASE, RISK FACTORS

93/94-1505 HEIGHT, WEIGHT, NUTRITION, BREAST FEEDING, PUBLIC HEALTH, ANTHROPOMETRY

93/94-1188 HEIGHT INCREASES, JAPAN, BODY SIZE, DIET/JAPAN, PROTEIN CONSUMPTION, FAMILY SIZE, GROWTH STATISTICS

93/94-2709 HEILES' HYDROGEN BUBBLES, INTERSTELLAR MATTER, SPACE EXPLORATION, STARS, RADIO TELESCOPES, ASTRONOMY, COSMIC BUBBLES, SUPERNOVAS

93/94-2399 HEIRLOOM PLANTS, GARDENING, HORTICULTURE, JEFFERSON/THOMAS, PLANTS/HISTORIC, AGRICULTURE, MONTICELLO

93/94-0621 HELIANTHUS, SEEDS/SUNFLOWER, OIL/SUNFLOWER, ALLELOPATHY, PLANTS/FLOWERING, HORTICULTURE, SUNFLOWERS

93/94-0928 HELIANTHUS ANNUUS, SEED/SUNLOWERS, BIRD FEEDERS, VEGETABLE OIL, HORTICULTURE, SUNFLOWER

93/94-2551 HELICOBACTER PYLORI, NON-HODGKIN'S LYMPHOMA, GASTRIC LYMPHOMA, NONGASTRIC LYMPHOMA, CANCER/STOMACH, GASTRITIS/CANCER

93/94-0894 HELIOPAUSE, VOYAGER SPACE PROBES, SOLAR SYSTEM, SPACE EXPLORATION, ASTRONOMY

93/94-1800 HELIOSEISMOLOGY, SOLAR PHYSICS, ACOUSTICAL WAVES/SOLAR, GLOBAL OSCILLATION NETWORK GROUP, SUN, DOPPLER IMAGING

93/94-0901 HELIUM, CARBON BONDS, CHEMICAL TRACERS, LANTHANUM DICARBIDE, CHEMISTRY, BUCKYBALLS, FULLERENES

93/94-2118 HELIX FORMATION, CHEMICAL PURIFICATION, DNA, BIOCHEMISTRY, MACROMOLECULES, MOLECULAR SYNTHESIS

93/94-2397 HELIXES, BRANCHING SIDE CHAINS, MOLECULAR BIOLOGY, BIOCHEMISTRY, AMINO ACID SEQUENCE, PROTEIN FOLDING, BIOMEDICAL RESEARCH

93/94-1819 HELMINTHOLOGY, PHYTOHELMINTHS, NEMATODES, ANIMAL BEHAVIOR, PARASITES, WORMS/PARASITIC

93/94-0435 HELPER T CELLS, T CELL ANERGY, IMMUNE SYSTEM, AUTOIMMUNE DISEASES, TOLERANCE INDUCTION, ANERGY

93/94-2242 HEMAGLOBIN-TYPE O2-CARRYING AGENTS, TRANSFUSIONS, PERFLUOROCARBONS, HEMORRHAGIC SHOCK, BLOOD SUBSTITUTES, RED BLOOD CELLS, BLOOD TRANSFUSIONS

93/94-1906 HEMATOCRIT VALUES, TRANSFUSIONS, BLOOD TRANSFUSION, HEMATOLOGY, MEDICAL CHART, CLINICAL STATUS

93/94-0752 HEMATOLOGIC CANCERS, APLASTIC ANEMIA, IMMUNODEFICIENCY SYNDROME, BONE MARROW TRANSPLANTATION, NATIONAL MARROW DONOR PROGRAM, TRANSPLANTS/BONE MARROW, MARROW-FAILURE DISORDERS

93/94-1178 HEMATOLOGY, BLOOD SUBSTITUTES, TRANSFUSIONS, PLATELETS, PERFLUOROCARBONS, HEMOGLOBIN

93/94-2565 HEMATOLOGY, CANCER RESEARCH, EPSTEIN-BARR VIRUS (EBV), LYMPHOPROLIFERATIVE DISORDERS, BONE MARROW TRANSPLANTS, LEUKOCYTES

93/94-1906 HEMATOLOGY, MEDICAL CHART, CLINICAL STATUS, HEMATOCRIT VALUES, TRANSFUSIONS, BLOOD TRANSFUSION

93/94-0075 HEMICORDUL TAU, INSECT VISUAL PROCESSING, SMALL TARGET-SENSITIVE CELLS, BAR-SENSITIVE CELLS, FEATURE-DETECTING NEURONS, VISUAL-PROCESSING, DRAGONFLIES

93/94-1483 HEMLOCK SOCIETY, MENTAL ILLNESS, DEPRESSION, SOCIETAL ATTITUDES, PHYSICIAN-ASSISTED SUCIDE, RATIONAL SUICIDE, ASSISTED SUICIDE, AMERICAN ASSOCIATION OF SUICIDOLOGY

93/94-1824 HEMLOCKS, CONIFERS, HORTICULTURE, DWARF, CONIFERS, PICEA ABIES 'NIDIFORMIS', MICROBIOTA DECUSSATA

93/94-0273 HEMOCCULT, HEMOQUANT, RECTAL CANCER, FECAL OCCULT BLOOD TESTING, BLOOD SCREENING, COLORECTAL CANCER, CANCER SCREENING

93/94-2511 HEMOCHROMATOSIS, DIETARY IRON, CANCER RISK, HEMOGLOBIN, FERRITIN, IRON BUILDUP, FREE RADICALS

93/94-0288 HEMOCHROMATOSIS, IRON ABSORPTION, BLOOD CHEMISTRY, HEREDITARY DISEASES, DIAGNOSTIC TESTS, PHLEBOTOMY, IRON OVERLOADING DISORDERS, SCREENING TESTS

93/94-0457 HEMOCHROMATOSIS/TREATMENT, PHLEBOTOMY, SERUM TRANSFERRIN, SCREENING, SCREENING TECHNIQUES, HEREDITARY DISEASES, GENETIC DISEASES, DIETARY IRON, IRON ABSORPTION

93/94-1404 HEMOFILTRATION, NITRIC OXIDE, ULTRASOUND, SURGERY/FETAL, OBSTETRICS, FETAL HEALTH, FETAL ABNORMALITIES

93/94-1194 HEMOGLOBIN, CHLOROPHYLL, CHEMISTRY, VITAMIN B12 SYNTHESIS, BIOCHEMISTRY, COMPLEX BIOLOGICAL MOLECULES, BIO-PIGMENTS

93/94-0117 HEMOGLOBIN, ERYTHROPOETIN, FETAL HEMOGLOBIN RESPONSE, SICKLE CELL DISEASE, HYDROXYUREA, BLOOD DISEASES

93/94-2511 HEMOGLOBIN, FERRITIN, IRON BUILDUP, FREE RADICALS, HEMOCHROMATOSIS, DIETARY IRON, CANCER RISK

93/94-1178 HEMOGLOBIN, HEMATOLOGY, BLOOD SUBSTITUTES, TRANSFUSIONS, PLATELETS, PERFLUOROCARBONS

93/94-1668 HEMOLYTIC UREMIC SYNDROME, FOOD CONTAMINATION, KIDNEY FAILURE, INFECTIOUS DISEASE, ESCHERICHIA COLI 0157:H7

93/94-0748 HEMOPHILIA, BLOOD TRANSFUSIONS, FACTOR VIII, HUMAN IMMUNODEFICIENCY VIRUS (HIV), BLOOD SUPPLY CONTAMINATION, GOVERNMENT POLICIES, ACQUIRED IMMUNODEFICIENCY SYNDROME, FRANCE

93/94-1044 HEMOPHILIA, COAGULANT CONCENTRATES/BLOOD, BLOOD SCREENING, JAPAN, HIV/BLOOD CONTAMINATION, PUBLIC HEALTH, HUMAN IMMUNODEFICIENCY VIRUS (HIV)

93/94-2615 HEMOPHILIA, CYSTIC FIBROSIS, BLEPHAROSPASM, HEALTH REFORM, ORPHAN DISEASES, ORPHAN DRUG ACT, RARE DISORDERS, MULTIPLE SCLEROSIS

93/94-2337 HEMOPHILIA, GENE THERAPY, BLOOD COAGULATION DISORDERS, INHERITED DISORDERS, BLOOD CLOTTING FACTORS

93/94-1613 HEMOPHILIA A, FACTOR VIII, LIFE EXPECTANCY/HEMOPHILIACS, HIV INFECTION/HEMOPHILIA, BLOOD CLOTTING DISORDERS

93/94-0170 HEMOPHILIA TREATMENT, ANTIHEMOPHILIC FACTOR, RECOMBINATE, BLOOD CLOTTING, FACTOR VIII, GENETIC ENGINEERING

93/94-1357 HEMOPHILIACS, BLOOD PRODUCTS, HUMAN IMMUNODEFICIENCY VIRUS (HIV), CONTAMINATED BLOOD, FACTOR VIII, FRANCE, PUBLIC HEALTH OFFICIALS, COURT CASES/HIV-CONTAMINATED BLOOD

93/94-0273 HEMOQUANT, RECTAL CANCER, FECAL OCCULT BLOOD TESTING, BLOOD SCREENING, COLORECTAL CANCER, CANCER SCREENING, HEMOCCULT

93/94-1984 HEMORRHAGE, RANITIDINE, ENDOSCOPY, ULCERS, DUODENAL ULCER

93/94-1920 HEMORRHAGE, RISK, ANTISTREPLASE, UROKINASE, HEART ATTACKS, MYOCARDIAL INFARCTIONS, THROMBOLYTIC AGENTS, STREPTOKINASE, TISSUE PLASMINOGEN ACTIVATOR (TPA), HEPARIN

93/94-0994 HEMORRHAGIC DISEASES, LEUKEMIAS, CANCER/CHILDREN, ONCOLOGY, CHILDHOOD CANCERS, VITAMIN K

93/94-2242 HEMORRHAGIC SHOCK, BLOOD SUBSTITUTES, RED BLOOD CELLS, BLOOD TRANSFUSIONS, HEMAGLOBIN-TYPE O2-CARRYING AGENTS, TRANSFUSIONS, PERFLUOROCARBONS

93/94-2721 HEMORRHAGIC STROKE, ANTI-PLATELET DRUGS, ASPIRIN, TICLODIPINE, TRANSIENT ISCHEMIC ATTACKS (TIAS, BLOOD PRESSURE/STROKE, STROKE, EMBOLIC STROKE, THROMBOTIC STROKE

93/94-2213 HEMORRHAGIC STROKE, ISCHEMIC STROKE, ANGIOPLASTY, CLOT BUSTERS, STROKE TREATMENTS, THROMBOLYMIC AGENTS

93/94-1820 HEMP FIBERS, HUMAN BEHAVIOR, THAILAND, ETHNOBOTANY, HILL TRIBES, SOUTHEAST ASIA, OPIUM, DRUG TRAFFICKING

93/94-1920 HEPARIN, HEMORRHAGE, RISK, ANTISTREPLASE, UROKINASE, HEART ATTACKS, MYOCARDIAL INFARCTIONS, THROMBOLYTIC AGENTS, STREPTOKINASE, TISSUE PLASMINOGEN ACTIVATOR (TPA)

93/94-1913 HEPARIN, THROMBOLYTIC STRATEGIES, HEART ATTACKS, MYOCARDIAL INFARCTIONS, STREPTOKINASE, TISSUE PLASMINOGEN ACTIVATOR (TPA)

93/94-1692 HEPARIN, TISSUE PLASMINOGEN ACTIVATOR, CORONARY FLOW, CARDIOLOGY, ACUTE MYOCARDIAL INFARCTION, THROMBOLYTIC THERAPY, STREPTOKINASE

93/94-1382 HEPARIN, WARFARIN SODIUM, THROMBOSIS, DEEP-VEIN THROMBOSIS, HIP REPLACEMENT, KNEE REPLACEMENT, ANTICOAGULATES

93/94-1978 HEPATIC CARCINOGENS/TAMOXIFEN, RAT STUDIES, TAMOXIFEN, BREAST CANCER, LIVER CANCER, ZENECA PHARMACEUTICALS, DNA ADDUCTS, CANCER PREVENTION TRIAL, DRUG SIDE EFFECTS/TAMOXIFEN

93/94-2205 HEPATIC CELL TRANSPLANTATION, LIVER REGENERATION, TRANSGENIC MICE, LIVER DISEASE, HEPATOLOGY

93/94-2559 HEPATITIS, CIGARETTE SMOKING, CERVICAL CANCER, HUMAN PAPILLOMA VIRUS, HERPES SIMPLEX VIRUS, SEXUALLY TRANSMITTED DISEASES (STD), ETHNICITY/DISEASE

93/94-1290 HEPATITIS, ESCHERICHIA COLI, DYSENTERY, FOREIGN TRAVEL, HEALTH RISKS, DIARRHEA, MALARIA

93/94-2208 HEPATITIS, ORGAN TRANSPLANTATION, DRUG-INDUCED LIVER FAILURE, WILSON'S DISEASE, TREATMENT/LIVER FAILURE, LIVER FAILURE

93/94-0112 HEPATITIS A VACCINE, ACE INHIBITORS, ATHEROSCLEROSIS GENE, MEDICAL ACHIEVEMENT/1992, CHROMOSOME MAPPING, ULCER CURE, HEART ATTACK SURVIVAL, DIPHTHERIA/TOXIC STRUCTURE, MOTHER CELLS

93/94-1970 HEPATITIS B (HB) VACCINE, VACCINE RESPONSE, IMMUNIZATION, HEALTH CARE WORKERS, ENGERIX-B VACCINE, RECOMBIVAX HB, INFECTIOUS DISEASES

93/94-1969 HEPATITIS B (HBV) VACCINE, VACCINE RESPONSE, HB VACCINE, IMMUNIZATIONS, PUBLIC SAFETY PERSONNEL, INFECTIOUS DISEASES

93/94-2567 HEPATITIS B INFECTION, VACCINATION, WORK-RELATED DISEASE, HEALTH CARE, PUBLIC HEALTH, VIRAL HEPATITIS PREVENTION BOARD

93/94-2575 HEPATITIS B VACCINES, HAEMOPHILUS INFLUENZAE TYPE B (HIB), VACCINATIONS, DIPHTHERIA VACCINES, TETANUS VACCINES, MEASLES VACCINES, POLIO VACCINES

93/94-0163 HEPATITIS B VIRUS, INTRAVENOUS DRUG ABUSERS, SEXUAL TRANSMISSION, NEEDLE SHARING, DISEASE TRANSMISSION, VIRAL HEPATITIS, INFECTIOUS DISEASES

93/94-2030 HEPATITIS B VIRUS, LIVER TRANSPLANTATION, MEDICAL RESEARCH, VIRAL INFECTION, CIRRHOSIS, IMMUNOPROPHYLAXIS

93/94-0750 HEPATITIS B VIRUS, VACCINE DEVELOPMENT BIOTECHNOLOGY, ANTIGENS, TOMATOES/HEPATITIS ANTIGENS, GENETIC ENGINEERING, PLANT BIOTECHNOLOGY, INFECTIOUS DISEASES

93/94-1670 HEPATITIS B VIRUS, VIRUS COINFECTION, ANTIGENAEMIA, ALANINE AMNIOTRANSFERACE, INFECTIOUS DISEASE, HEPATITIS C VIRUS

93/94-0148 HEPATITIS B VIRUS (HBV), HUMAN IMMUNODEFICIENCY VIRUS (HIV), UNIVERSAL PRECAUTIONS, INFECTIOUS BODY FLUIDS, OCCUPATIONAL EXPOSURE, HEALTH CARE WORKERS, BLOOD-BORNE INFECTIONS

93/94-0147 HEPATITIS B VIRUS (HBV), NEEDLESTICK INJURIES, PROTECTIVE DEVICES, HEALTH CARE WORKERS, DISEASE TRANSMISSION, BLOOD-BORNE DISEASE, ACQUIRED IMMUNODEFICIENCY SYNDROME, AIDS, HUMAN IMMUNODEFICIENCY VIRUS (HIV)

93/94-0133 HEPATITIS B., VACCINES, PNEUMOCOCCAL VACCINES, IMMUNIZATION-ADULTS, INFLUENZA VACCINES, FLU VACCINES

93/94-0154 HEPATITIS C VIRUS, DRUG ADDICTION, NEEDLE SHARING, DISEASE TRANSMISSION, VIRAL INFECTIONS, INTRAVENOUS DRUG ABUSERS, AIDS

Keyword Index

93/94-1670 HEPATITIS C VIRUS, HEPATITIS B VIRUS, VIRUS COINFECTION, ANTIGENAEMIA, ALANINE AMINOTRANSFERACE, INFECTIOUS DISEASE

93/94-1681 HEPATITIS D, CHRONIC LIVER DISEASE, HEPATITIS V, INTERFERON, ANTIVIRAL THERAPY, LIVER DISEASES

93/94-1681 HEPATITIS V, INTERFERON, ANTIVIRAL THERAPY, LIVER DISEASES, HEPATITIS D, CHRONIC LIVER DISEASE

93/94-1405 HEPATOCELLULAR CARCINOMA, DIAGNOSTIC TESTS/LIVER CANCER, LIVER CANCER, CHRONIC HEPATITIS, CANCER/LIVER, CIRRHOSIS, ALPHA-FETOPROTEIN

93/94-2205 HEPATOLOGY, HEPATIC CELL TRANSPLANTATION, LIVER REGENERATION, TRANSGENIC MICE, LIVER DISEASE

93/94-2312 HEPATOTOXICITY, NEUROLOGY, GERIATRICS, DEMENTIA, DRUG TREATMENT/ALZHEIMER'S, TACRINE, ALZHEIMER'S DISEASE (AD)

93/94-0598 HERA, QUARKS, PROTONS, TOP QUARK, INELASTIC SCATTERING, PARTONS, QUANTUM CHROMODYNAMICS

93/94-1237 HERBAL MEDICINE, AMINO ACIDS, HORTICULTURE, CULTIVARS, GENETIC CODE, NUTRITION

93/94-0451 HERBAL MEDICINE, BLOOD PARASITE, ARTEMISININ, QINGBAO, WORMWOOD EXTRACT, MALARIA, ANTI-MALARIA DRUGS, VACCINES/MALARIA

93/94-0921 HERBAL REMEDIES, PURPLE CORNFLOWER, ECHINACEA, PLANTS/MEDICINAL PROPERTIES, WILDFLOWER RESOURCES, NATIVE AMERICAN MEDICINE, GREEN MEDICINE

93/94-1060 HERBICIDE EXPOSURE, AGENT ORANGE, DIOXINS, EXPOSURE-RELATED DISORDERS, VIETNAM VETERANS, CHLORACNE, SOFT-TISSUE SARCOMA, HODGKIN'S DISEASE

93/94-0932 HERBICIDE-RESISTANT CROPS, TRANSGENIC PLANTS, AGROBACTERIA, AGRICULTURE, GENETIC ENGINEERING, MOLECULAR BIOLOGY

93/94-0019 HERBICIDE-TOLERANT CROPS, GENETIC POLLUTION, RISK ASSESSMENT/TRANSGENIC PLANTS, GENETIC ENGINEERING, GENE MANIPULATION, TRANSGENIC PLANTS, BEAN YELLOW MOSAIC VIRUS (BYMV), VIRAL RESISTANCE

93/94-0313 HERBICIDE-TOLERANT PLANTS, TRANSGENIC PLANTS, ENVIRONMENTAL MICROBIOLOGY, GENETIC ENGINEERING, OILSEED RAPE, CROP SCIENCE, PLANT INVASION ASSESSMENT

93/94-2419 HERBICIDES, FOOD SAFETY, AGRICULTURE, PESTICIDES, FOOD PRODUCITON, SUSTAINABLE AGRICULTURE

93/94-1848 HERBICIDES, NONPOINT SOURCE CONTAMINATION, ENVIRONMENTAL CONSERVATION, ATRAZINE, WATER CONTAMINATION, STARCH ENCAPSULATION, TIME-RELEASE CHEMICALS

93/94-0319 HERBICIDES, OCCUPATIONAL HAZARDS, CANCER/PROSTATE, FARMERS/CANCER, PROSTATE CANCER

93/94-1534 HERBICIDES/ALTERNATIVES, WEED CONTROL, GLYPHOSATE, MULCHES, WASTE DISPOSAL, SOLID WASTE COMPOST, AGRICULTURE

93/94-2639 HERBIVORES, ANIMAL EXTINCTION, BRONTOTHERES, PALEONTOLOGY, TITANOTHERES, PERISSODACTYLA ORDER

93/94-2484 HERBIVORES, EVOLUTION/ANIMALS, DEER, PALEONTOLOGY, FOSSIL RECORDS, UNGULATES, ANTLER EVOLUTION

93/94-2636 HERBIVORES, FOSSILS, PALEONTOLOGY, PLEISTOCENE, SLOTHS, EDENTATES, ENAMEL

93/94-0612 HERBIVORES, PLANT EATERS, ICE AGES, WEATHERING, CLIMATE CHANGE, CARBON DIOXIDE, PLANTS-CLIMATE EFFECTS

93/94-2168 HERDING, ANIMAL DOMESTICATION, ARCHEOLOGY, CAMELID SPECIES, ANIMAL COAT FIBERS, HUNTING

93/94-0081 HEREDITARY DISEASES, CAG SEQUENCE, HUNTINGTON'S DISEASE, GENETIC DISEASES, CHROMOSOME FOUR, GLUTAMINE

93/94-0288 HEREDITARY DISEASES, DIAGNOSTIC TESTS, PHLEBOTOMY, IRON OVERLOADING DISORDERS, SCREENING TESTS, HEMOCHROMATOSIS, IRON ABSORPTION, BLOOD CHEMISTRY

93/94-1710 HEREDITARY DISEASES, DISEASE RISK FACTORS, MEDICAL ETHICS, CANCER, WORLD HEALTH ORGANIZATION (WHO), GENETICS RESEARCH

93/94-0457 HEREDITARY DISEASES, GENETIC DISEASES, DIETARY IRON, IRON ABSORPTION, HEMOCHROMATOSIS/TREATMENT, PHLEBOTOMY, SERUM TRANSFERRIN, SCREENING, SCREENING TECHNIQUES

93/94-1120 HEREDITARY DISEASES, MUSCLE DISEASES, DYSTROPHIN GENE, DUCHENNE'S MUSCULAR DYSTROPHY, DYSTROPHIES, BECKER'S MUSCULAR DYSTROPHY, PRENATAL DIAGNOSIS, DNA ANALYSIS, MYCOGENESIS

93/94-1009 HEREDITARY DISEASES, PAIN RELIEF, SPLEEN, SICKLE CELL ANEMIA, DRUG THERAPY/ADDICTION

93/94-2335 HEREDITARY NONPOLYPOSIS CARCINOMA, COLON (HNPCC), ANTICIPATION/DYNAMIC MUTATIONS, DNA INSTABILITY, DYNAMIC MUTATIONS, FRAGILE X SYNDROME, HERITABLE UNSTABLE DNA, MYOTONIC DYSTROPHY

93/94-0486 HEREDITARY NONPOLYPOSIS CC, COLON CANCER, CANCER/COLON, COLORECTAL CANCER (CC), TEST/COLON CANCER, DNA REPAIR

93/94-1432 HEREDITARY NONPOLYPOSIS CC, DIAGNOSTIC TOOLS/BLOOD TESTS, GENETICS, GENES/CANCER, COLON CANCER (CC), UTERINE CANCER, CANCER/GENETIC PREDISPOSITION

93/94-2332 HEREDITARY NONPOLYPOSIS COLORECTAL , HUMAN MISMATCH REPAIR GENES, GENE MUTATIONS, MUTL HOMOLOG, DISEASE ORIGINS, COLORECTAL CANCER, CANCER/GENETIC LINK

93/94-1927 HEREDITARY VULNERABILITY, DIZYGOTIC TWINS, MONOZYGOTIC TWINS, LIFE EVENTS, ENVIRONMENT/COMMON, HUMAN BEHAVIOR, TWIN STUDIES

93/94-1735 HEREDITY, COLON CANCER, CANCER, CARCINOGENESIS, DNA REPLICATION, GENE MUTATIONS, MISMATCH REPAIR

93/94-1733 HEREDITY, GENETICS, ASIAN AMERICANS, MOTION SICKNESS, OPTOKINETIC DRUM EXPERIMENTS, NAUSEA, VASOPRESSIN

93/94-1908 HEREDITY, TWIN STUDIES, ENVIRONMENT, FLASHBACKS, INSOMNIA, VIETNAM COMBAT, POSTTRAUMATIC STRESS

93/94-1096 HEREDITY, VIOLENT BEHAVIOR, MENTAL ILLNESS, GENETICS, EUGENICS, INHERITED TRAITS

93/94-0222 HERITABILITY ESTIMATE, HOMOSEXUALITY, GENETICS, SEXUAL PREFERENCE, FEMALES, IDENTICAL TWINS

93/94-1000 HERITABLE SEXUAL ORIENTATIONS, GENETIC BASIS/LESBIANISM, TWIN STUDIES, HOMOSEXUALITY/HERITABILITY, LESBIANISM, FEMALE HOMOSEXUALITY

93/94-1712 HERITABLE TRAITS, GENETICS, MULTIPLE-GENE RESEARCH, BEHAVIORAL DISORDERS, COMPUTER MODELING, HUMAN PHENOTYPE DETECTION

93/94-2335 HERITABLE UNSTABLE DNA, MYOTONIC DYSTROPHY, HEREDITARY NONPOLYPOSIS CARCINOMA, COLON (HNPCC), ANTICIPATION/DYNAMIC MUTATIONS, DNA INSTABILITY, DYNAMIC MUTATIONS, FRAGILE X SYNDROME

93/94-1209 HERNIATED DISCS, LAMINECTOMY, CHEMONUCLEOLYSIS (CNL), AUTOMATED PERCUTANEOUS DISCECTOMY, BACK PAIN, SCIATICA

93/94-0807 HERNIATED SPINAL DISCS, NATURAL SELECTION, SPINES, PHYSICAL ANTHROPOLOGY, EVOLUTIONARY ADAPTATIONS, SPONDYLOLYSIS

93/94-2559 HERPES SIMPLEX VIRUS, SEXUALLY TRANSMITTED DISEASES (STD), ETHNICITY/DISEASE, HEPATITIS, CIGARETTE SMOKING, CERVICAL CANCER, HUMAN PAPILLOMA VIRUS

93/94-2249 HERPES ZOSTER, VARICELLA-ZOSTER, POST-HERPETIC NEURALGIA, CHICKEN POX VACCINE, CHICKEN POX, SHINGLES, VARICELLA

93/94-1885 HERPETOLOGY, LIZARDS, WESTERN FENCE LIZARD, SCELOPORUS OCCIDENTALIS, REPTILES, ANIMAL BEHAVIOR

93/94-1571 HERPETOLOGY, WESTERN FENCE LIZARD, SCLELOPORUS OCCIDENTALIS, ANIMAL BEHAVIOR, EVOLUTION, REPTILES, LIZARDS

93/94-0369 HERPETOLOGY, WETLANDS, POND RESTORATION, BACKYARD PONDS, SPECIES DECLINE, AMPHIBIANS

93/94-0642 HERRING, ALEWIVES, SHAD, SPORT FISHING, FISHERIES MANAGEMENT, ENVIRONMENTAL CONSERVATION, NEW YORK FISH

93/94-0968 HERRING, GRAYBACKS, ALEWIVES, SHAD, BLUEBACKS, MIGRATORY SPECIES, FISH

93/94-2189 HERRING GULLS, BIRD EGGS, METAL EXCRETION METHODS, HEAVY METAL CONTAMINATION, CADMIUM, MERCURY, MANGANESE, CHROMIUM, SELENIUM, ROSEATE TERNS

93/94-2037 HETEROCHRONY, RECAPITULATION, DEVELOPMENTAL CONDENSATION, LIFE-HISTORY THEORY, NATURAL SELECTION, EVOLUTIONARY DEVELOPMENT

93/94-2424 HETEROCYCLIC AMINES, CHLOROPHYLLS, ONCOLOGY, CANCER RISK, CURED MEATS, BRAIN TUMORS

93/94-2003 HETEROGENEITY EFFECT, EDUCATION, CHILDBEARING, HIGH SCHOOL COMPLETION, TEENAGERS/CHILDBEARING

93/94-1177 HETEROJUNCTIONS, SOLID-STATE ELECTRONICS, INFORMATION ECONOMY, ELECTRONICS, DIGITAL ELECTRONICS, TRANSISTORS

93/94-1034 HETEROSEXUAL POPULATION, HUMAN IMMUNODEFICIENCY VIRUS (HIV), SEXUAL BEHAVIOR, AIDS, ACQUIRED IMMUNODEFICIENCY SYNDROME

93/94-0747 HETEROSEXUAL TRANSMISSION, ACQUIRED IMMUNODEFICIENCY SYNDROME, HUMAN IMMUNODEFICIENCY VIRUS (HIV), INTRAVENOUS DRUG USE, AIDS/WOMEN, DISEASE TRANSMISSION, CENTERS FOR DISEASE CONTROL (CDC)

93/94-1944 HETEROSEXUAL TRANSMISSION, MULTIPLE SEXUAL PARTNERS, ACQUIRED IMMUNODEFICIENCY SYNDROME, HUMAN IMMUNODEFICIENCY VIRUS (HIV), SEXUALLY TRANSMITTED DISEASES (STDS), BEHAVIORAL SURVEYS/AIDS, CONDOM USE

93/94-2265 HETEROSEXUALS AIDS, ACQUIRED IMMUNODEFICIENCY SYNDROME, AIDS, HUMAN IMMUNODEFICIENCY VIRUS (HIV), INJECTING-DRUG USER (IDU), CENTERS FOR DISEASE CONTROL (CDC), HIV-PREVENTION PROGRAMS

93/94-1210 HETEROSTYLY, GARDENING, TAXONOMIC REVISION/PRIMULAS, PRIMULA, MOUNTAINOUS PLANTS, PLANT BEHAVIOR, SPECIES DESCRIPTIONS

93/94-0005 HETEROTRICHS, CILIATES, EUKARYOTES, MIXOTROPHS, ONE-CELLED ORGANISMS, ALVEOLITES

93/94-0020 HEXAGONAE, IRIS HEXAGONA, IRIS GIGANTICAERULEA, IRIS NELSONII, BOTANY, HORTICULTURE, LAEVIGATAE, PLANTS/FLOWERING, LOUSIANA IRIS

93/94-0024 HEXAGONAE, MERTZWEILLER,JOSEPH, IRISES, FLOWERS, LOUISIANA IRISES, HORTICULTURE, PLANT HYBRIDIZATION, GARDENING

93/94-2437 HEXAPLOID WHEAT GENOME, AGRICULTURE, PLANT GENETICS, GENOME, CEREAL PLANTS, CEREAL CROPS, GENETIC RESEARCH, WHEAT GENOME

93/94-0972 HIBERNATION, AMPHIBIAN FREEZING, PERMAFROST, COLD SURVIVAL STRATEGIES, ANIMAL BEHAVIOR, SIBERIAN SALAMANDER, ADAPTATION

93/94-0970 HIBERNATION, BATS, JUMPING MICE, BEARS, ANIMAL BEHAVIOR, WINTER HIBERNATORS

93/94-1879 HIBERNATION, BEARS, SLEEP EFFICIENCY, HIBERNATION, BLACK BEARS, URSUS AMERICANUS, SQUIRRELS

93/94-1879 HIBERNATION, BLACK BEARS, URSUS AMERICANUS, SQUIRRELS, HIBERNATION, BEARS, SLEEP EFFICIENCY

93/94-1167 HIDROVIA PROJECT, PARAGUAY RIVER DEVELOPMENT, PANTANAL, WETLAND PRESERVATION, ENDANGERED SPECIES, HYDROLOGY, ENVIRONMENTAL DEFENSE FUND (EDF)

93/94-0002 HIERARCHIC GEOGRAPHIC INFORMATION , PRECIPITATION RESEARCH, SNOW-VEGETATION INTERACTIONS, ALPINE ECOSYSTEMS, VEGETATION PATTERNS, LONG-TERM ECOLOGICAL RESEARCH (LTER)

93/94-1186 HIERARCHY, COMPLEX SYSTEMS, ECOLOGICAL ECONOMIC SYSTEMS, SCALE, RESOLUTION, PREDICTABILITY, FRACTALS

93/94-1513 HIGGS BOSON, PHYSICS, PARTICLE ACCELERATORS, SUPERCONDUCTING SUPERCOLLIDER, CERN, SCIENTIFIC COLLABORATION

93/94-2328 HIGGS PARTICLE, PHYSICS, SUPER CONDUCTING COLLIDER (SSC), LARGE HADRON COLLIDER (LHC), HIGH-ENERGY PHYSICS, EUROPEAN LAB FOR PARTICLE PHYSICS, CERN

93/94-1964 HIGH ANTIGEN DOSE THERAPY, EXPER'L.ALLERGIC ENCEPHALOMYELITIS, EAE, MULTIPLE SCLEROSIS, IMMUNOLOGY, AUTOIMMUNE DISEASES, T CELL DELETION

93/94-0409 HIGH BLOOD CHOLESTEROL (HBC), CORONARY HEART DISEASE, PREVENTIVE HEALTH CARE, CHOLESTEROL LEVELS, SCREENING EFFECTIVENESS

93/94-0104 HIGH BLOOD PRESSURE, HYPERCREATINEMIA, BLOOD PRESSURE, HYPERTENSION-RELATED RENAL DISEASE, RENAL DISEASE

93/94-0777 HIGH BLOOD PRESSURE, HYPERTENSION, ANTIHYPERTENSIVE DRUG STUDY, SINGLE-DOSE THERAPIES, AGE EFFECTS/BLOOD PRESSURE, RACE EFFECTS/BLOOD PRESSURE

93/94-2544 HIGH BLOOD PRESSURE, PSYCHOLOGICAL STRESS, TENSION, ANXIETY, HEART ATTACK, HYPERTENSION

93/94-0531 HIGH POWER LINES, ELECTROMAGNETIC FIELDS (EMFs), POWER INDUSTRY, PUBLIC HEALTH RISKS, AVOIDANCE STRATEGIES, CHILDHOOD CANCER, LEUKEMIA

93/94-0582 HIGH SCHOOL BIOLOGY, MICROBES, BACTERIA, BIOLOGY TEACHING STRATEGIES, KITCHEN MICROBIOLOGY MENU, INTRODUCTORY MICROBIOLOGY

93/94-2003 HIGH SCHOOL COMPLETION, TEENAGERS/CHILDBEARING, HETEROGENEITY EFFECT, EDUCATION, CHILDBEARING

93/94-2102 HIGH SCHOOL GRADUATION, CRIME REDUCTION, PRESCHOOL PROGRAM, WELFARE, ACHIEVEMENT TEST SCORES

93/94-0114 HIGH-CALORIE EMULSIONS/PREEMIES, NEONATOLOGY, PREMATURE INFANTS, RETINOPATHY OF PREMATURITY, BRONCHOPULMONARY DYSPLASIA, LIPID EMULSIONS/FOOD SUPPLEMENTS, OXIDATION, PEROXIDATION

93/94-1678 HIGH-DENSITY LIPOPROTEIN, LOW-DENSITY LIPOPROTEIN, DIET, BILE-ACID-BINDING RESINS, NIACIN, HMG-CoA REDUCTASE INHIBITORS, CORONARY ARTERY DISEASE, BLOOD CHOLESTEROL

93/94-2712 HIGH-DENSITY LIPOPROTEINS, CHOLESTEROL, HEART DISEASE, DIABETES, AGING, IMPOTENCE

93/94-1033 HIGH-DENSITY LIPOPROTEINS, TRIGLYCERIDES, GALLSTONES, SUGAR INTAKE, BILIARY TRACT CANCER, CANCER RISKS, DIET

93/94-1619 HIGH-DENSITY LIPOPROTEINS (HDL), CHOLESTEROL LEVELS, DIET, GARLIC, PSYLLIUM, OAT BRAN, SATURATED FAT, CHEESE/LOW FAT, FAT INTAKE

Keyword Index

93/94-2599 HIGH-DENSITY LIPOPROTEINS (HDLS), HEART DISEASE, MARGARINE CONSUMPTION/HEART DISEASE, SHORTENING CONSUMPTION/HEART DISEASE, HYDROGENATED FATS, LOW-DENSITY LIPOPROTEINS (LDLS)

93/94-2296 HIGH-DENSITY-LIPOPROTEIN CHOLESTEROL, LOW-DENSITY-LIPOPROTEIN CHOLESTEROL, CARDIOVASCULAR HEALTH, ESTROGEN THERAPY, POSTMENOPAUSAL WOMEN, CARDIOVASCULAR RISKS

93/94-2328 HIGH-ENERGY PHYSICS, EUROPEAN LAB FOR PARTICLE PHYSICS, CERN, HIGGS PARTICLE, PHYSICS, SUPER CONDUCTING COLLIDER (SSC), LARGE HADRON COLLIDER (LHC)

93/94-1077 HIGH-FIBER DIETS, CHOLESTEROL, LDL CHOLESTEROL, HDL CHOLESTEROL, BLOOD LIPIDS, CORONARY HEART DISEASE, HYPERLIPIDEMIA

93/94-0187 HIGH-RISK BEHAVIOR, SEXUAL BEHAVIOR MODIFICATION, PUBLIC HEALTH, NATIONAL SURVEY OF MEN (NSM-I), ACQUIRED IMMUNODEFICIENCY SYNDROME, AIDS, HUMAN IMMUNODEFICIENCY VIRUS (HIV)

93/94-0780 HIGH-RISK BEHAVIORS, STEROID INJECTION, HUMAN IMMUNODEFICIENCY VIRUS (HIV), ILLEGAL DRUGS, ADOLESCENTS, DISEASE TRANSMISSION, ANABOLIC STEROIDS; DRUG USE/STEROIDS

93/94-1420 HIGH-RISK PREGNANCIES, PRENATAL WEIGHT GAINS, OBSTETRICS, FETAL GROWTH RETARDATION

93/94-0185 HIGH-RISK SEXUAL ACTIVITY, CONDOM USE, CONDOM CHARACTERISTICS, ACQUIRED IMMUNODEFICIENCY SYNDROME, CONTRACEPTIVES, MALE SEXUAL BEHAVIOR

93/94-0186 HIGH-RISK SEXUAL ACTIVITY, CONTRACEPTIVES, MALE SEXUAL BEHAVIOR, CONDOM USE, SEXUALLY TRANSMITTED DISEASES (STD)

93/94-0717 HIGH-TECH PROCEDURES, PHYSICIANS JUDGEMENT, SERVICE AVAILABILITY/USE, HEALTH CARE COSTS, ACUTE MYOCARDIAL INFARCTION, CARDIAC PROCEDURES, CARDIAC CATHETERIZATION, BYPASS SURGERY, ANGIOPLASTY

93/94-2043 HIGH-VOLTAGE LINES, DEPRESSION, ELECTROMAGNETIC FIELDS, CIRCADIAN RHYTHMS, POWER LINES, MENTAL HEALTH

93/94-1847 HIGH-YIELD CROPS, FOOD PRODUCTION, INTERNATIONAL AID, STARVATION, DEVELOPING COUNTRIES, AGRICULTURE, GREEN REVOLUTION

93/94-0834 HIGHLY ENRICHED URANIUM (HEU), START AGREEMENTS, NUCLEAR WEAPON DISPOSAL, WEAPON DISPOSAL VERIFICATION, NUCLEAR WARHEADS

93/94-1185 HIGHWAY BRIDGES, BRIDGE MAINTENANCE, FEDERAL INSPECTION, NATIONAL BRIDGE INVENTORY, PUBLIC SAFETY, TRANSPORTATION

93/94-0314 HILARIA BELANGERI, WATER CONSERVATION, EVAPOTRANSPIRATION, LOW-WATER-REQUIRING GRASSES, EFFLUENT IRRIGATION, WASTEWATER USAGE, GRASSES, GOLF COURSES, ARIZONA, TURFGRASS

93/94-1751 HILL FARMING, AGRICULTURE, TOURISM, ITALIAN ALPS, ALPINE SKIING, DEPOPULATION

93/94-1774 HILL FARMING, SKIING, ENVIRONMENTAL PROTECTION, NATURE CONSERVATION, ALPINE DEVELOPMENT, ALPS, RIVER POLLUTION, WINTER SPORTS

93/94-1820 HILL TRIBES, SOUTHEAST ASIA, OPIUM, DRUG TRAFFICKING, HEMP FIBERS, HUMAN BEHAVIOR, THAILAND, ETHNOBOTANY

93/94-2483 HIMALAYAS, HABITAT PROTECTION, JIGME DORJI NATIONAL PARK, WILDLIFE CONSERVATION, NATURAL RESOURCES, TRUST FUND/ENVIRONMENTAL CONSERV., BHUTAN, BIODIVERSITY, INDIA

93/94-2110 HIMALAYAS, MOUNTAIN RANGES, ENDEMIC SPECIES, LAND DEGRADATION, DEFORESTATION, FOREST RESOURCES, ENDANGERED SPECIES, INDIA

93/94-0784 HIP FRACTURE, BREAST-FEEDING, PARITY, MENOPAUSE, PREGNANCY, WOMEN'S HEALTH, ELDERLY

93/94-0905 HIP FRACTURE, INDUSTRIAL REVOLUTION, OSTEOPOROSIS, BONE DENSITY, MENOPAUSE

93/94-1380 HIP FRACTURES, CALCIUM METABOLISM, ORTHOPEDIC MEDICINE, BONE DENSITY, MEDICINE, ALUMINUM ABSORPTION

93/94-2413 HIP FRACTURES, DAIRY PRODUCT CONSUMPTION, ELDERLY, CLINICAL NUTRITION, GERIATRICS

93/94-0729 HIP FRACTURES, OSTEOPOROSIS, CALCIUM, ESTROGEN, EXERCISE, PHYSICAL ACTIVITY, WOMEN

93/94-1382 HIP REPLACEMENT, KNEE REPLACEMENT, ANTICOAGULATES, HEPARIN, WARFARIN SODIUM, THROMBOSIS, DEEP-VEIN THROMBOSIS

93/94-0384 HIP TRAUMA, ARTHRITIC DISEASES, OSTEOARTHRITIS/HIP, AGING, OBESITY

93/94-0066 HIPPOCAMPUS, BEHAVIORAL RESEARCH, ANIMAL BEHAVIOR, SPATIAL LEARNING, ALPHA CALCIUM CALMODULIN KINASE II

93/94-2185 HIPPODAMIA CONVERGENS, COCCINELLA SEPTEMPUNCTATA, CROP-DAMAGING INSECTS, LADYBUGS, INSECT CONTROL, RODALIA CARDINALIS

93/94-0046 HIPPOTRAGUS LEUCOPHAEUS, EXTINCT SPECIES, ANTELOPES, AFRICAN WILDLIFE, BLAAUWBOCK, BLUE BUCK

93/94-1745 HIROSHIMA, BRITISH NUCLEAR FUELS, NUCLEAR RADIATION, EPIDEMIOLOGY, CANCER, RADIATION EXPOSURE, GENETIC DAMAGE

93/94-2027 HIRSCHSPRUNG'S DISEASE, WAARDENBURG'S SYNDROME, CHROMOSOMES, DNA PROBE, GENETICS, CHILDREN'S HEALTH, MEDICINE, BOWEL DISORDER

93/94-1728 HIRSUTISM, HORMONES, ANDROGENS, GALACTORRHOEA, ESTROGEN, BREAST CANCER RISK, HYPERTHYROIDISM, AMENORRHOEA

93/94-2018 HISPANIC AMERICANS, POVERTY, PEDIATRICS, BIRTH WEIGHT, INFANT MORTALITY

93/94-0441 HISPANIC MEN, CONDOM USE, PUBLIC ATTITUDES/AIDS, SEXUALLY TRANSMITTED DISEASES (STD), ACQUIRED IMMUNODEFICIENCY SYNDROME, AIDS PREVENTION

93/94-1959 HISPANICS, SEXUAL BEHAVIOR, AIDS INCIDENCE/HISPANICS, SEXUALLY TRANSMITTED DISEASES (STDS), HIV PREVALENCE/HISPANICS

93/94-1362 HISPANICS/SEXUAL BEHAVIOR, MULTIPLE SEX PARTNERS, HUMAN IMMUNODEFICIENCY VIRUS (HIV), ACQUIRED IMMUNODEFICIENCY SYNDROME, SEXUAL BEHAVIOR, NATIONAL AIDS BEHAVIORAL SURVEYS

93/94-1235 HISTAMINE, HORDENINE, CARRAGEEN, FURCELLARIA LUMBRICALIS, MASTOCARPUS STELLATUS, HORTICULTURE

93/94-2600 HISTAMINE RECEPTORS, CANCER, DPPE, ANTIHISTAMINES/CANCER GROWTH, ANTIDEPRESSANTS/CANCER GROWTH, MELANOMA, FIBROSARCOMA

93/94-0693 HISTATINS, TOOTH DECAY, GUM DISEASE, ORAL BIOLOGY, MOUTH INFECTIONS, SALIVA, SPIT-ARTIFICIAL, CYSTATINS

93/94-0438 HISTOCOMPATIBILITY ANTIGEN (HLA-DR1), IMMUNE SYSTEM, CLASS II HUMAN LEUKOCYTE ANTIGENS, X-RAY CRYSTALLOGRAPHY, PEPTIDES, HUMAN LEUKOCYTE ANTIGENS

93/94-0488 HIV DISEASE, MORTALITY/WOMEN, ORPHANED YOUTH, MOTHERLESS CHILDREN, CHILDCARE, AIDS

93/94-2246 HIV EFFECTS/TB, HIV/TB-SUB-SAHARAN AFRICA, INFECTIOUS DISEASES, TUBERCULOSIS (TB), INCIDENCE WORLDWIDE/TB, TB INCIDENCE/CURRENT AND FUTURE

93/94-2248 HIV ENCEPHALOPATHY, MENTAL ILLNESS, ANTIDEPRESSANTS, DRUG ABUSE, DEPRESSION, HUMAN IMMUNODEFICIENCY VIRUS

93/94-2398 HIV GENOME, MOLECULAR BIOLOGY, POLYMERASE CHAIN REACTION, GENETIC SEQUENCES, HUMAN GENOME MAPPING

93/94-2116 HIV INFECTION, DEATH STATISTICS, HOMICIDE, HEART DISEASE, MORTALITY PATTERNS/U.S., LIFE EXPECTANCY

93/94-1971 HIV INFECTION, EDUCATION/SEX, SEX EDUCATION, PUBLIC HEALTH, AIDS PREVENTION, SEXUAL BEHAVIOR, TEENAGERS/AIDS

93/94-1393 HIV INFECTION, URBAN POPULATIONS, PREGNANT WOMEN, HUMAN IMMUNODEFICIENCY VIRUS (HIV), DRUG USERS, TUBERCULOSIS

93/94-1613 HIV INFECTION/HEMOPHILIA, BLOOD CLOTTING DISORDERS, HEMOPHILIA A, FACTOR VIII, LIFE EXPECTANCY/HEMOPHILIACS

93/94-1960 HIV PREVALENCE/BLACKS, BLACKS/AIDS RISK, SEXUAL BEHAVIOR, AIDS INCIDENCE, DRUG USE

93/94-1959 HIV PREVALENCE/HISPANICS, HISPANICS, SEXUAL BEHAVIOR, AIDS INCIDENCE/HISPANICS, SEXUALLY TRANSMITTED DISEASES (STDS)

93/94-1968 HIV PREVALENCE/YOUNG ADULTS, AIDS INCIDENCE, ADOLESCENTS, NATIONAL AIDS BEHAVIORAL SURVEYS, YOUNG ADULTS, HUMAN IMMUNODEFICIENCY VIRUS (HIV), SEXUAL BEHAVIOR

93/94-0759 HIV REPLICATION, FOLLICULAR DENDRITIC CELLS, T-CELLS, DISEASE RESERVOIR/LYMPHOID TISSUE, INFECTIOUS DISEASES, ACQUIRED IMMUNODEFICIENCY SYNDROME, HUMAN IMMUNODEFICIENCY VIRUS (HIV), LYMPHOID TISSUE

93/94-0143 HIV REPLICATION INHIBITION, ACQUIRED IMMUNODEFIEICNCY SNYDROME, AIDS/COMBINATION DRUG THERAPY, HUMAN IMMUNODEFICIENCY VIRUS (HIV), CONVERGENT COMBINATION THERAPY, ZIDOVUDINE (AZT), DIDEOXYINOSINE (ddI), NEVIRAPINE

93/94-2250 HIV TRANSMISSION, T-CELLS/HELPER, ACQUIRED IMMUNODEFICIENCY SYNDROME, AIDS, HUMAN IMMUNODEFICIENCY VIRUS (HIV), INFECTIOUS DISEASES, OPPORTUNISTIC INFECTIONS

93/94-2247 HIV TREATMENT, DIDANOSINE, ZALCITABINE, ZIDOVUDINE, ACQUIRED IMMUNODEFICIENCY SYNDROME, AIDS, HUMAN IMMUNODEFICIENCY VIRUS

93/94-1666 HIV TYPE 1, TUBERCULOSIS (TB), HUMAN IMMUNODEFICIENCY VIRUS (HIV), TB RISK FACTORS, TANZANIA, MWANZA REGION

93/94-1951 HIV VACCINE, VACCINE TRIALS, MEDICAL ETHICS, DEVELOPING COUNTRIES, MEDICINE, THERAPEUTIC VACCINES, PROPHYLACTIC VACCINES

93/94-1355 HIV-1, HIV-2, T-LYMPHOCYTE COUNTS, VIRAL LOAD, GLOBAL EPIDEMIOLOGY/HIV, INFECTIOUS DISEASES, ACQUIRED IMMUNODEFICIENCY SYNDROME, HUMAN IMMUNODEFICIENCY VIRUS (HIV)

93/94-1355 HIV-2, T-LYMPHOCYTE COUNTS, VIRAL LOAD, GLOBAL EPIDEMIOLOGY/HIV, INFECTIOUS DISEASES, ACQUIRED IMMUNODEFICIENCY SYNDROME, HUMAN IMMUNODEFICIENCY VIRUS (HIV), HIV-1

93/94-2259 HIV-POSITIVE RELATIVES, SOCIAL IMPACTS/AIDS, EMOTIONAL IMPACTS/AIDS, INFECTIOUS DISEASES, HUMAN IMMUNODEFICIENCY VIRUS, ACQUIRED IMMUNODEFICIENCY SYNDROME

93/94-2265 HIV-PREVENTION PROGRAMS, HETEROSEXUALS AIDS, ACQUIRED IMMUNODEFICIENCY SYNDROME, AIDS, HUMAN IMMUNODEFICIENCY VIRUS (HIV), INJECTING-DRUG USER (IDU), CENTERS FOR DISEASE CONTROL (CDC)

93/94-1044 HIV/BLOOD CONTAMINATION, PUBLIC HEALTH, HUMAN IMMUNODEFICIENCY VIRUS (HIV), HEMOPHILIA, COAGULANT CONCENTRATES/BLOOD, BLOOD SCREENING, JAPAN

93/94-0157 HIV/TB, MYCOBACTERIUM TUBERCULOSIS, TUBERCULOSIS (TB), PUBLIC HEALTH, URBAN HEALTH, EPIDEMICS, INFECTIOUS DISEASES, AIDS, HEALTH POLICY, HUMAN IMMUNODEFICIENCY VIRUS (HIV)

93/94-2246 HIV/TB-SUB-SAHARAN AFRICA, INFECTIOUS DISEASES, TUBERCULOSIS (TB), INCIDENCE WORLDWIDE/TB, TB INCIDENCE/CURRENT AND FUTURE, HIV EFFECTS/TB

93/94-1320 HIV/VACCINE STRATEGIES, VIRAL VACCINATION, HUMAN IMMUNODEFICIENCY VIRUS (HIV), VACCINES, SIMIAN IMMUNODEFICIENCY VIRUS (SIV), ACQUIRED IMMUNODEFICIENCY SYNDROME , AIDS, ANIMAL MODELS

93/94-2334 HLA ANTIGENS, GRAFT-VS.-HOST DISEASE, LEUKEMIA, CANCER, HODGKIN'S DISEASE, TRANSPLANTS/BONE MARROW, BONE MARROW TRANSPLANTATION, AUTOLOGOUS TRANSPLANTS, ALLOGENEIC TRANSPLANTS

93/94-2338 HLA COMPATIBILITY, TISSUE TYPING, GRAFT SURVIVAL, TRANSPLANTS/HEART, HEART TRANSPLANTATION

93/94-1326 HLA-BASED ALLOCATION, ORGAN TRANSPLANTS, KIDNEY TRANSPLANTS, RENAL TRANSPLANTATION, RACIAL EQUITY

93/94-0458 HLA-DR2, AUTOIMMUNE DISEASES, MULTIPLE SCLEROSIS (MS), IMMUNE SYSTEM, MYELIN SHEATH, BOVINE MYELIN

93/94-1678 HMG-CoA REDUCTASE INHIBITORS, CORONARY ARTERY DISEASE, BLOOD CHOLESTEROL, HIGH-DENSITY LIPOPROTEIN, LOW-DENSITY LIPOPROTEIN, DIET, BILE-ACID-BINDING RESINS, NIACIN

93/94-0599 HMOS, DRUG COSTS, GENERIC DRUGS, HEALTH MAINTANANCE ORGANIZATIONS, HEALTH CARE REFORM, PHARMACEUTICAL INDUSTRY

93/94-2606 HMOS, MEDICARE PATIENTS, HEALTH MAINTENANCE ORGANIZATIONS, FEE-FOR-SERVICE (FFS) HEALTH CARE, SYMPTOMATIC IMPROVEMENT, HEALTH CARE

93/94-2698 HMOS, PATIENT CARE, HEALTH MAINTENANCE ORGANIZATIONS, FEE-FOR-SERVICE (FFS), INDEPENDENT PRACTICE ASSOCIATION, HEALTH CARE REFORM, PHYSICIANS

93/94-0139 HODGKIN'S DISEASE, CANCER INCIDENCE/AIDS, AIDS-ASSOCIATED MALIGNANCIES, KAPOSI'S SARCOMA, NON-HODGKIN'S LYMPHOMA, LYMPHOMA

93/94-1060 HODGKIN'S DISEASE, HERBICIDE EXPOSURE, AGENT ORANGE, DIOXINS, EXPOSURE-RELATED DISORDERS, VIETNAM VETERANS, CHLORACNE, SOFT-TISSUE SARCOMA

93/94-2334 HODGKIN'S DISEASE, TRANSPLANTS/BONE MARROW, BONE MARROW TRANSPLANTATION, AUTOLOGOUS TRANSPLANTS, ALLOGENEIC TRANSPLANTS, HLA ANTIGENS, GRAFT-VS.-HOST DISEASE, LEUKEMIA, CANCER

93/94-1702 HODGKIN'S LYMPHOMA, MYELOID LEUKEMIA, THYROID CANCER, SEVESO YOUNG POPULATION, INDUSTRIAL ACCIDENTS, DIOXIN CONTAMINATION, CANCER/DIOXIN

93/94-1893 HOLLAND, WORLD WAR II, INFANT MORTALITY, BIRTH DEFECTS, MENTAL HEALTH, PREGNANCY, SCHIZOPHRENIA, FAMINE

93/94-1214 HOLLY, ILEX AQUIFOLIUM, MISTLETOE, POINSETTIA, MOUNTAIN LAUREL, WINTER PLANTS, CHRISTMAS TREES

93/94-2187 HOLLYWOOD CELEBRITIES, RECYCLING, TELEVISION, PUBLIC SERVICE, ENVIRONMENTAL CAUSES

93/94-2153 HOLM OAK, OLIVE TREE, OLEASTER, WILD PLANT SPECIES, PLANT PROPAGATION, SELECTION PROCESSES, ORCHARD GRASS

93/94-2400 HOLOENZYME, SRB PROTEINS, GENE TRANSCRIPTION, GENETICS, MOLECULAR BIOLOGY, RNA POLYMERASE, DNA

93/94-1892 HOLOGRAMS, POLARIZED LIGHT, STEREOSCOPE, VISUAL DATA PROCESSING, THREE-DIMENSIONAL IMAGES

93/94-0363 HOMARUS AMERICANUS, MARINE BIOLOGY, LIFE CYCLE/LOBSTERS, ANIMAL BEHAVIOR, MOLTING, LOBSTERS

Keyword Index

93/94-0087 HOME HEALTH CARE, TERMINAL ILLNESS, HOSPICE CARE, DYING, PAIN MANAGEMENT

93/94-0250 HOME HEATING, AIR POLLUTION, PUGET SOUND, WOODSMOKE POLLUTION, CHIMNEY SMOKE

93/94-2140 HOME REMEDIES, JUICES, NUTRITION, PYURIA , BACTERIURIA, MEDICINE, CRANBERRY JUICE, URINARY TRACT INFECTION

93/94-1090 HOMELESS CHILDREN, ECONOMIC GROWTH, POVERTY, SINGLE MOTHERS, CHILDHOOD HEALTH

93/94-2526 HOMELESSNESS, MENTAL ILLNESS, TREATMENT PROGRAMS, PSYCHIATRIC CARE, DRUG ABUSERS, SHELTERS/HOMELESS, SCHIZOPHRENIA

93/94-0577 HOMEOPATHY, TOUCH THERAPY, WOOD EAR, ACQUIRED IMMUNODEFICIENCY SYNDROME, MEDICAL TREATMENT, ALTERNATIVE MEDICINE

93/94-1630 HOMES/RADON, RESIDENTIAL RADON, RADON EXPOSURE, SMOKING, LUNG CANCER, ENVIRONMENTAL HEALTH, PUBLIC HEALTH

93/94-0603 HOMESTAKE DETECTORS, SOLAR MODELS, SUN/NEUTRINOS, NEUTRINOS, PARTICLE PHYSICS, ASTROPHYSICS, THEORETICAL PREDICTIONS

93/94-2092 HOMICIDE, GUN OWNERSHIP, HANDGUNS, DOMESTIC VIOLENCE, DRUGS/ILLICIT

93/94-2116 HOMICIDE, HEART DISEASE, MORTALITY PATTERNS/U.S., LIFE EXPECTANCY, HIV INFECTION, DEATH STATISTICS

93/94-2103 HOMICIDE RISK, GUNS, FIREARMS, HANDGUNS, ROBBERIES

93/94-0072 HOMING MECHANISMS, PIGEONS, MAGNETORECEPTION, LIGHT-DEPENDENT MAGNETIC SENSITIVITY, VILLAGE EFFECT

93/94-2036 HOMINID EVOLUTION, ANTHROPOLOGY, EVOLUTION, DATING PROCESSES, HOMO ERECTUS, JAVA HOMINIDS, ACHEULEAN CULTURE

93/94-2492 HOMINID FOSSILS, AUSTRALOPITHECUS AFARENSIS, BIPEDAL POSTURE, ANTHROPOLOGY, EVOLUTION/HUMAN, HUMAN/EARLY EVOLUTION, FOSSILS

93/94-0201 HOMINID GROWTH PATTERNS, TOOTH ENAMEL MEASUREMENTS, ANTHROPOLOGY, ADOLESCENT GROWTH SPURT

93/94-0227 HOMINIDS, AUSTRALOPITHECUS SPECIES, BLACK SKULL, FOSSILS, ANTHROPOLOGY, HUMAN EVOLUTION, EVOLUTION

93/94-0272 HOMINIDS, LEVANT FOSSILS, HUMAN EVOLUTION, CULTURAL EVOLUTION, NEANDERTHAL MAN, CRO-MAGNON MAN, PALEOANTHROPOLOGY

93/94-0359 HOMINIDS, THERMAL STRESS, HOMO ERECTUS, AUSTRALOPITHICUS AFARENSIS, HUMAN BEHAVIOR, EVOLUTION, WATER DEMANDS, BIPEDALISM

93/94-1401 HOMINOIDS, INTERCONTINENTAL MIGRATION, APE SPECIES, ORIGINS/ORANG-UTAN, ORANG-UTAN, EVOLUTIONARY THEORY, PALEONTOLOGY, ORIGIN OF MAN, GREAT APES, DRYOPITHECUS

93/94-0359 HOMO ERECTUS, AUSTRALOPITHICUS AFARENSIS, HUMAN BEHAVIOR, EVOLUTION, WATER DEMANDS, BIPEDALISM, HOMINIDS, THERMAL STRESS

93/94-0510 HOMO ERECTUS, HOMO SAPIENS, ARCHEOLOGICAL SITES, EVOLUTION, HUMAN EVOLUTION, PALEONTOLOGY, FOSSIL SKULLS, MIDDLE PLEISTOCENE

93/94-2033 HOMO ERECTUS, HUMAN ORIGINS, ACHEULEAN TOOLS, FOSSIL DATING, ANTHROPOLOGY, HOMO SAPIENS

93/94-1130 HOMO ERECTUS, HUMAN POPULATION, ANTHROPOLOGY, EVOLUTION, GENETICS, MITOCHONDRIAL DNA

93/94-2036 HOMO ERECTUS, JAVA HOMINIDS, ACHEULEAN CULTURE, HOMINID EVOLUTION, ANTHROPOLOGY, EVOLUTION, DATING PROCESSES

93/94-0509 HOMO ERECTUS, NEANDERTHAL LINEAGE, PALEONTOLOGY, PALEOANTHROPOLOGY, ATAPUERTA FOSSILS, EUROPEAN HUMAN EVOLUTION

93/94-1406 HOMO HABILIS, HOMO RUDOLFENSIS, PALEONTOLOGY, LAKE MALAWI, AFRICA, ORIGINS OF MAN, EVOLUTION, HUMAN ANCESTORS

93/94-1406 HOMO RUDOLFENSIS, PALEONTOLOGY, LAKE MALAWI, AFRICA, ORIGINS OF MAN, EVOLUTION, HUMAN ANCESTORS, HOMO HABILIS

93/94-1411 HOMO RUDOLFENSIS, PALEONTOLOGY, LAKE MALAWI, AFRICA, ORIGINS OF LIFE, EVOLUTION, HUMAN ANCESTRY

93/94-2339 HOMO SAPIENS, ANTHROPOLOGY, EVOLUTION, HUMAN EVOLUTION, SINGLE ORIGIN THEORY, MULTIREGIONAL ORIGIN, FOSSILS ANALYSIS, NEANDERTHALS

93/94-0518 HOMO SAPIENS, ANTHROPOLOGY, NEANDERTHALS, EVOLUTION, ATAPUERCA MOUNTAINS, FOSSILS

93/94-0510 HOMO SAPIENS, ARCHEOLOGICAL SITES, EVOLUTION, HUMAN EVOLUTION, PALEONTOLOGY, FOSSIL SKULLS, MIDDLE PLEISTOCENE, HOMO ERECTUS

93/94-2033 HOMO SAPIENS, HOMO ERECTUS, HUMAN ORIGINS, ACHEULEAN TOOLS, FOSSIL DATING, ANTHROPOLOGY

93/94-0225 HOMO SAPIENS, HUMAN EVOLUTION, MIDDLE EASTERN HOMINIDS, NEANDERTHALS, ANTHROPOLOGY, FOSSIL TEETH

93/94-2522 HOMOCYSTEINE, FOLATE, FORTIFIED FOODS, CARDIOVASCULAR RISK FACTORS, HEART DISEASE, NUTRITION, CARDIOVASCULAR DISEASE, B VITAMINS

93/94-0366 HOMOSEXUALITY, ANIMAL BEHAVIOR, HAPLOCHROMIS BURTONI, HYPOTHALAMUS, BEHAVIORAL ADAPTATIONS, SUBORDINATE/DOMINANT BEHAVIORS, CHICHLID FISH, FISH, SEXUAL PREFERENCE

93/94-0812 HOMOSEXUALITY, GENETIC PREDISPOSITION, SEXUAL ORIENTATION, DNA MARKERS, SEX LINKED INHERITANCE, SCIENTIFIC ETHICS, BEHAVIORAL TRAITS/GENETICS

93/94-2012 HOMOSEXUALITY, GENETICS, INNATENESS, ANDROGENS, HYPOTHALAMUS, SEXUAL ORIENTATION

93/94-0222 HOMOSEXUALITY, GENETICS, SEXUAL PREFERENCE, FEMALES, IDENTICAL TWINS, HERITABILITY ESTIMATE

93/94-2318 HOMOSEXUALITY, GENETICS/HOMOSEXUALITY, SEXUAL ORIENTATION, INNATENESS, ANDROGENS, PRENATAL HORMONE HYPOTHESIS, BRAIN SIZE

93/94-0811 HOMOSEXUALITY, INHERITED BEHAVIORS, BEHAVIOR GENETICS, TWIN STUDIES, MONOZYGOTIC TWINS (MZ), DIZYGOTIC TWINS (DZ), SCHIZOPHRENIA

93/94-0809 HOMOSEXUALITY, MOLECULAR LINKAGE ANALYSES, GENETIC INFLUENCES, X-LINKED ALLELES/SEXUAL ORIENTATION, SEXUAL ORIENTATION

93/94-1000 HOMOSEXUALITY/HERITABILITY, LESBIANISM, FEMALE HOMOSEXUALITY, HERITABLE SEXUAL ORIENTATIONS, GENETIC BASIS/LESBIANISM, TWIN STUDIES

93/94-1066 HONDURAS, PERINATAL EDUCATION, PRENATAL CARE, HOSPITAL SERVICES, CONTRACEPTION, FAMILY PLANNING

93/94-0352 HONEY BEES, APIS MELLIFERA, ANIMAL BEHAVIOR, VISION/INSECTS, INSECTS, PATTERN RECOGNITION/INSECTS

93/94-0365 HONEY BEES, INVERTEBRATES, PHOTORECEPTORS, LIGHT POLARIZATION, MICROVILLI, BEES, COLOR VISION, VISION/BEES

93/94-0966 HONEYBEE, NEUROANATOMICAL PLASTICITY, PROTOCEREBRUM, LEARNING, INSECT BRAIN, ENTOMOLOGY

93/94-0587 HONEYBEE BIOLOGY, TAXONOMY, ARISTOTLE, MARINE BIOLOGY, EMPIRICAL SCIENCE, SCIENTIFIC OBSERVATION

93/94-2176 HONEYBEES, BUMBLEBEES, CARPENTER BEES, HOT-BLOODED INSECTS, BEES, INSECTS, TEMPERATURE REGULATION, THERMOREGULATORY BEHAVIOR

93/94-0055 HONEYBEES, NECTAR FERMENTATION, ALCOHOL CONSUMPTION, BEES, ANIMAL BEHAVIOR, ENTOMOLOGY

93/94-0078 HONEYCREEPERS, ORNITHOLOGY, ANTHROPOLOGY, HAWAIIAN HONEYCREEPERS, POO-ULI, MELAMPHIOSOPS PHAEOSOMA

93/94-0331 HOODED MERGANSERS, COMMON MERGANSERS, DUCK NESTING BEHAVIORS, VIRGINIA DUCKS, WOOD DUCKS, GOLDENEYES, BUFFLEHEAD DUCKS

93/94-2193 HOODED WARBLERS, MIGRATORY SONGBIRDS, DEAR ENEMIES, BIRDS, ORNITHOLOGY, EVOLUTIONARY BIOLOGY

93/94-1061 HOPELESSNESS, EMOTIONAL DISTRESS, HEART DISEASE, CIGARETTES, SMOKING

93/94-1235 HORDENINE, CARRAGEEN, FURCELLARIA LUMBRICALIS, MASTOCARPUS STELLATUS, HORTICULTURE, HISTAMINE

93/94-0808 HORIZONTAL GENE TRANSFER, GENE FLUX, GENE MUTATIONS, EVOLUTIONARY PROCESSES, GENETIC MANIPULATION, BACTERIAL CONJUGATION

93/94-2684 HORIZONTAL WELLS, CONING, DOWN-HOLE MOTORS, CABLE LINE SERVICES, PETROLEUM RECOVERY, DIRECTIONAL DRILLING

93/94-1373 HORMONAL CONTRACEPTION, INTRAUTERINE DEVICES (IUDs), SURGICAL STERILIZATION, CONDOMS, CONTRACEPTIVE METHODS, FAMILY PLANNING, SPERMICIDES

93/94-0472 HORMONAL IMPLANTS, BIRTH CONTROL, HEALTH CARE, FAMILY PLANNING, CONTRACEPTIVES, NORPLANT

93/94-1688 HORMONAL IMPLANTS, PREGNANCY PREVENTION RATES, MENSTRUAL COMPLICATIONS, NORPLANT, CONTRACEPTIVES, FAMILY PLANNING

93/94-2096 HORMONE CHANGES, MENSTRUAL CYCLES, PSYCHIATRY, MENTAL ILLNESS, PERIODS/MENSTRUAL, PREMENSTRUAL SYNDROME

93/94-1193 HORMONE DETECTION, NEUROTRANSMITTER DETECTION, BIOSENSORS, GLUTAMATE-DETECTING SENSOR, NEUROSURGERY, POLYMER-COATED ELECTRODES

93/94-1128 HORMONE INJECTIONS, GENETICS, CREUTZFELDT-JAKOB DISEASE, BOVINE SPONGIFORM ENCEPHALOPATHY, DURA MATER TRANSPLANTS, PRION PROTEIN

93/94-1012 HORMONE MIMICKING CHEMICAL, PARASITIC DISEASE, PYRIPROXYFEN, SLEEPING SICKNESS, INSECT CONTROL, TSETSE FLY, FLY TRAPS

93/94-1008 HORMONE REPLACEMENT THERAPY (HRT), OSTEOPOROSIS, BREAST CANCER, CARDIOVASCULAR DISEASE/WOMEN, ESTROGEN, POSTMENOPAUSAL WOMEN

93/94-0522 HORMONE THERAPY, PHYSIOLOGY, BREAST CANCER, BIRTH CONTROL, SLEEP PATTERNS, ENDOCRINOLOGY, PINEAL BODY, MELATONIN

93/94-1633 HORMONE THERAPY, RADICAL PROSTATECTOMY, IRRADIATION, GRADE 3 TUMORS, CONSERVATIVE MANAGEMENT, CANCER/PROSTATE, PROSTATE CANCER

93/94-0765 HORMONE-REPLACEMENT THERAPY, POSTMENOPAUSAL WOMEN, CARDIOVASCULAR RISK FACTORS, ESTROGEN, PROGESTIN, PLASMA LIPID CONCENTRATIONS

93/94-0791 HORMONE-REPLACEMENT THERAPY, TACHYCARDIA, HYPERTENSION, WOMEN'S HEALTH, CARDIOLOGY, CORONARY HEART DISEASE, MYOCARDIAL INFARCTION

93/94-1287 HORMONE-REPLACEMENT THERAPY (HRT), HOT FLASHES, MIDDLE-AGED WOMEN, MENOPAUSE, DEPRESSION, MOOD DISORDERS

93/94-1728 HORMONES, ANDROGENS, GALACTORRHOEA, ESTROGEN, BREAST CANCER RISK, HYPERTHYROIDISM, AMENORRHOEA, HIRSUTISM

93/94-0935 HORMONES, ANIMAL BEHAVIOR, MONOGAMY, PRAIRIE VOLES, MICROTUS OCHROGASTER, VOLES, OXYTOCIN, VASOPRESSIN

93/94-1742 HORMONES, HYPOTHYROIDISM, HYPERTHYROIDISM, DEPRESSION, THYROID HORMONES, ENDOCRINE SYSTEM

93/94-1278 HORNS/RHINOS, BLACK RHINOCEROS, ZIMBABWE, POACHING, WILDLIFE CONSERVATION, DEHORNING, WILDLIFE MANAGEMENT

93/94-0340 HORNS/RHINOS, CONSERVATION, INT'L. WILDLIFE CONSERVATION TREATY, TROPHY HUNTING, RHINOCEROS, ENDANGERED SPECIES, ORIENTAL MEDICINE

93/94-0039 HORSE RACING, RACEHORSE INJURIES, LAMENESS, ANIMAL PROTECTION

93/94-1239 HORSES, PRZEWALSKI'S HORSE, ENDANGERED SPECIES, WILDLIFE CONSERVATION, RARE MAMMALS, CAPTIVE BREEDING PROGRAMS, WORLD WIDE FUND FOR NATURE (WWF)

93/94-2640 HORSES, ZEBRAS, PALEONTOLOGY, THOMAS FARM, FOSSIL HORSES, PARAHIPPUS, EQUUS

93/94-2462 HORSES/EQUESTRIAN EVENTS, OLYMPIC SUMMER GAMES/1996, ENDURANCE/HORSES, DEHYDRATION, HEAT STRESS, VETERINARY MEDICINE, FEDERATION EQUESTRE INTERNATIONAL

93/94-1536 HORTICULTURE, AFRICAN VIOLETS, LEAF UNFOLDING RATES, PHOTOSYNTHETIC PHOTON FLUX, PHENOLOGY SCALES, GREENHOUSE CROPS, PLANTS/FLOWERING, SAINTPAULIA IONANTHA

93/94-0030 HORTICULTURE, AGRICULTURE, VEGETABLE CROPS, FUSARIUM YELLOW, LATE BLIGHT, CELERY, APIUM GRAVEOLENS L.

93/94-1236 HORTICULTURE, BIOSTIMULANTS, ASCOPHYLLUM NODOSUM, CROP YIELDS, CYTOKININS, SEAWEED EXTRACTS, ECKLONIA MAXIMA

93/94-0930 HORTICULTURE, BLACKLEG FUNGUS, PHOMA LINGAM, SIRODESMIN PL, PHOMALIDE, DEPSIPEPTIDE, RAPE PLANT, AMINO ACIDS

93/94-0917 HORTICULTURE, BOG PLANTS, PLANT BEHAVIOR, HABITAT DESTRUCTION, BOTANY, CARNIVOROUS PLANTS, VENUS'S FLYTRAP

93/94-0010 HORTICULTURE, BRITISH GARDENS, TRADESCENT TRUST GARDEN, CHELSEA PSYCHIC GARDEN, BISHOP COMPTON GARDEN, GARDENING

93/94-0011 HORTICULTURE, BRITISH GARDENS, TRILLIUMS, HYBRIDIZATION, AMERICAN NATIVE PLANTS, PLANTS, GARDENING

93/94-1227 HORTICULTURE, BUNCHEBERRY, BEARBERRY, BLUEBERRY, PACHYSANDRA, NATIVE GROUND COVER, GARDENS

93/94-0620 HORTICULTURE, CATMINT, NEPETA FAASSENII, NEPETA MUSSINII, CATNIP, NOMENCLATURE/CATMINT

93/94-1823 HORTICULTURE, CONIFERS, SOIL AERATION, MULCHING, DRIPLINE, EVERGREENS

93/94-0629 HORTICULTURE, COTTONWOOD TREE, POPULUS SARGENTII, WILLOW FAMILY, CATKINS

93/94-1237 HORTICULTURE, CULTIVARS, GENETIC CODE, NUTRITION, HERBAL MEDICINE, AMINO ACIDS

93/94-2432 HORTICULTURE, DESERT PLANTS, WATER TRANSPIRATION, DROUGHT-DECIDUOUS, GIANT SANGUARO CACTUS, CACTUS

93/94-1824 HORTICULTURE, DWARF, CONIFERS, PICEA ABIES 'NIDIFORMIS', MICROBIOTA DECUSSATA, HEMLOCKS, CONIFERS

93/94-0617 HORTICULTURE, GARDEN SEED INDUSTRY, WILDFLOWERS, HYDROSEEDING

93/94-0021 HORTICULTURE, GARDENING, FLOWERS, IRISES, REBLOOMING IRISES, REMONTANCY, PLANT HYBRIDIZATION

93/94-1228 HORTICULTURE, GARDENING, YUCCA DO NURSERY, ESCHEVERIA RUNYONII, MEXICAN FLORA, ENDANGERED FLORA

93/94-0009 HORTICULTURE, GARDENS, PLANTS/FLOWERING, ENGLISH ROSES, ROSE HYBRIDIZATION, VARIETIES/ROSES

Keyword Index

93/94-1825 HORTICULTURE, GESNERIADS, HUMIDITY, PLANT FERTILIZER, TUBERS, RHIZOMES
93/94-1827 HORTICULTURE, GESNERIADS, SINNINGIA SPECIOSA, HYBRIDS, UNIFOLIATES, BASKET PLANTS, PLANTS
93/94-1829 HORTICULTURE, HEATHERS, CALLUNA VULGARIS, ERICA CARNEA, ERICACEAE, RHODODENDRONS
93/94-1828 HORTICULTURE, HEATHERS, EVERGREEN PLANTS, HARDINESS ZONE, PLANT PRUNING, FERTILIZER
93/94-1235 HORTICULTURE, HISTAMINE, HORDENINE, CARRAGEEN, FURCELLARIA LUMBRICALIS, MASTOCARPUS STELLATUS
93/94-0023 HORTICULTURE, JAPANESE VARIETIES, CHERRY TREES, PRUNUS INCISA, HYBRIDIZATION, GARDENING, PLANTS/IMPORT REGULATIONS
93/94-2399 HORTICULTURE, JEFFERSON/THOMAS, PLANTS/HISTORIC, AGRICULTURE, MONTICELLO, HEIRLOOM PLANTS, GARDENING
93/94-0020 HORTICULTURE, LAEVIGATAE, PLANTS/FLOWERING, LOUSIANA IRIS, HEXAGONAE, IRIS HEXAGONA, IRIS GIGANTICAERULEA, IRIS NELSONII, BOTANY
93/94-0925 HORTICULTURE, MESQUITE, DESERT ECOSYSTEMS, LEGUMES, DESERT LEGUME PROGRAM (DELEP), RHIZOBIUM BACTERIA
93/94-0619 HORTICULTURE, NEPETA CATARIA, NEPETALACTONE, CATNIP RESPONSE, CAT/SCENT GLANDS, FELINE INTOXICANTS, VALERIANA OFFICINALIS, PLANTS, CHEMICAL DEFENSES, ACTINIDIA
93/94-2441 HORTICULTURE, NORTH CAROLINA WETLANDS, RED MAPLE, MAGNOLIA, AZALEA, SWAMP DOGWOOD, WETLANDS, BOTANY
93/94-1830 HORTICULTURE, NORTHERN WILD MONKSHOOD, ACONITUM NOVABORACENSE, ALGIFIC SLOPES, ENDANGERED SPECIES, MONKSHOOD, WILDFLOWERS, PLANTS
93/94-0024 HORTICULTURE, PLANT HYBRIDIZATION, GARDENING, HEXAGONAE, MERTZWEILLER,JOSEPH, IRISES, FLOWERS, LOUISIANA IRISES
93/94-0918 HORTICULTURE, PLANTS/ORCHIDS, EPIPHYTES, BOTANY, ORCHIDACAE, TAXONOMY/ORCHIDS, PLEUROTHALLIDINAE
93/94-0022 HORTICULTURE, PRUNING, GARDEN DESIGN, JAPANESE GARDENS
93/94-0028 HORTICULTURE, RESOURCE MANAGEMENT, REGULATORY AGENCIES/WATER, WATER RESEARCH, WATER USE POLICIES, IRRIGATION
93/94-0015 HORTICULTURE, RHODODENDRONS, COLD-SENSITIVE PLANTS, PLANT MOTION, LEAF CURLING
93/94-1531 HORTICULTURE, SUGAR UTILIZATION, PLANT BEHAVIOR, AGRICULTURE
93/94-0928 HORTICULTURE, SUNFLOWER, HELIANTHUS ANNUUS, SEED/SUNLOWERS, BIRD FEEDERS, VEGETABLE OIL
93/94-0621 HORTICULTURE, SUNFLOWERS, HELIANTHUS, SEEDS/SUNFLOWER, OIL/SUNFLOWER, ALLELOPATHY, PLANTS/FLOWERING
93/94-1851 HORTICULTURE, TREES, DENDROLOGY, URBAN PLANNING, DROUGHT STRESS, FLOOD STRESS
93/94-0913 HORTICULTURE, TREES, DIOECIOUS TREES, PLANT BEHAVIOR, BOTANY, KENTUCKY COFFEE TREES, GYMNOCLADUS DIOICUS
93/94-0618 HORTICULTURE, URBAN WILDLIFE PROJECTS, GARDEN PONDS, EMERGENTS, POND LINERS, GOLDFISH, BACKYARD GARDENS
93/94-1835 HORTICULTURE, VIRGINIA CREEPER, PARTHENOCISSUS QUINQUEFOLIA, VINES, SPHINX MOTH, BIRDS/FEEDING HABITS, BLUEBIRDS
93/94-0616 HORTICULTURE, WET MEADOW RESTORATION, PIONEER PLANTS, NATURAL PLANT COMMUNITIES, SOIL MOISTURE
93/94-0087 HOSPICE CARE, DYING, PAIN MANAGEMENT, HOME HEALTH CARE, TERMINAL ILLNESS
93/94-1925 HOSPICE CARE, HOSPITALS, HEALTH CARE COSTS, DEATH, ADVANCE DIRECTIVE
93/94-1358 HOSPITAL ADMISSION, ANTIBIOTICS, PEDIATRICS, NEWBORNS/FEVER, FEVER MANAGEMENT/INFANTS, INFANTS/FEVER, OUTPATIENT CARE
93/94-0120 HOSPITAL ADMISSION FACTORS, DEMOGRAPHIC ANALYSES/ASTHMA, ASTHMA, GENDER DISPARITIES, AGE-RELATED DIFFERENCES
93/94-0904 HOSPITAL ADMISSION RATES, PHYSICIAN MEDICARE PAYMENTS, METROPOLITAN AREAS, PHYSICIAN SERVICES, MEDICARE
93/94-1488 HOSPITAL CARE, FINANCIALLY STRESSED HOSPITALS, QUALITY/HOSPITAL SERVICES, HEALTH CARE COSTS, HEALTH CARE FINANCING, NEGLIGENT INJURY/HOSPITAL FINANCES
93/94-2605 HOSPITAL CARE BASED ON RACE, INCOME, MEDICINE, MEDICARE, MEDICAL ETHICS
93/94-1059 HOSPITAL INFECTIONS, NOSOCOMIAL INFECTIONS, MONOCLONAL ANTIBODIES, NEW DRUGS, SEPSIS
93/94-1066 HOSPITAL SERVICES, CONTRACEPTION, FAMILY PLANNING, HONDURAS, PERINATAL EDUCATION, PRENATAL CARE
93/94-2515 HOSPITAL TREATMENT, HEALTH CARE, BREAST CONSERVING SURGERY (BCS), RADICAL MASTECTOMY, MEDICINE, BREAST CANCER, SURVIVAL RATES
93/94-1634 HOSPITAL-ACQUIRED INFECTIONS, GASTROENTEROLOGY, CLOSTRIDIUM DIFFICILE, PSEUDOMEMBRANOUS COLITIS, ANTIBIOTIC THERAPY, DIARRHEA, METRONIDAZOLE
93/94-1925 HOSPITALS, HEALTH CARE COSTS, DEATH, ADVANCE DIRECTIVE, HOSPICE CARE
93/94-2576 HOSPITALS/BLOODSTREAM INFECTIONS, BLOODSTREAM INFECTIONS, NOSOCOMIAL BLOODSTREAM INFECTION, MORTALITY RATES, SURGICAL INTENSIVE CARE UNITS-SICUS
93/94-2333 HOST ASSOCIATION, EUPHYDRYAS EDITHA, INSECT EVOLUTION, BUTTERFLIES, CONSERVATION BIOLOGY, HUMAN-INDUCED EVOLUTION, EVOLUTION
93/94-1402 HOST-PARASITE INTERACTIONS, VIRUSES, BACTERIA, FUNGI, PARASITES, ANIMAL BEHAVIOR, ECOLOGY/PARASITES
93/94-0131 HOST-PARASITE RELATIONS, VECTOR-BORNE PATHOGENS, DISEASE TRANSMISSION, VIRULENCE/EVOLUTION, EVOLUTION/VIRULENCE, PATHOGEN VIRULENCE
93/94-0003 HOST-PATHOGEN COEVOLUTION, PLANT DISEASES, POPULATION BIOLOGY, GENETICS, FUNGAL-PLANT INTERACTIONS, PATHOGENIC FUNGI
93/94-1131 HOST-RACE SPECIATION, APPLE MAGGOT FLIES, FRUIT FLIES, RHAGOLETIS POMONELLA, ENTOMOLOGY, EVOLUTIONARY BIOLOGY
93/94-1660 HOSTS, PARASITES, INFECTIOUS DISEASES, SYSTEMATIC EPIDEMIOLOGY, EVOLUTIONARY ECOLOGY, NEW DISEASES, PATHOGENS
93/94-1287 HOT FLASHES, MIDDLE-AGED WOMEN, MENOPAUSE, DEPRESSION, MOOD DISORDERS, HORMONE-REPLACEMENT THERAPY (HRT)
93/94-1476 HOT SPOT DETERMINATION, GRAZING AREAS, CHERNOBYL, RADIOACTIVITY, ENGLAND, NUCLEAR ACCIDENTS, WALES, CONTAMINATED MEAT, SHEEP
93/94-1461 HOT SPOTS, MANTLE PLUMES, EXTINCTIONS, PLATE TECTONICS, IGNEOUS PROVINCES, CONTINENTAL FLOOD BASALTS, OCEANIC PLATEAUS, VOLCANIC PASSIVE MARGINS, MAGMATIC ACTIVITY
93/94-0504 HOT SPRINGS, ENZYME, TUNGSTEN, HEAT-RESISTANT ADAPTATION, BIOCHEMISTRY, HYPERTHERMOPHILES
93/94-2176 HOT-BLOODED INSECTS, BEES, INSECTS, TEMPERATURE REGULATION, THERMOREGULATORY BEHAVIOR, HONEYBEES, BUMBLEBEES, CARPENTER BEES
93/94-1341 HOTELS/DISEASE OUTBREAKS, LEGIONAIRE'S DISEASE, LEGIONELLA PNEUMOPHILA, MONOCLONAL ANTIBODY SUBTYPING, EPIDEMIOLOGIC METHODS, DISEASE OUTBREAKS, FOUNTAINS
93/94-2105 HOUSEHOLD POISONS, CAUSTICS/HOME, POISON CONTROL CENTERS, CHILDREN'S HEALTH, CHEMICALS/TOXIC, CLEANING CHEMICALS
93/94-2220 HOUSEKEEPER DNA, ONCOLOGY, COLON CANCER, GENE ISOLATION, DNA MISMATCH REPAIR
93/94-2475 HOWARDULA AORONYMPHIUM, DROSOPHILA, INSECTS, FRUIT FLIES, ECOLOGICAL COMMUNITIES, NEMATODES, PARASITES, MUSHROOMS, POPULATION DYNAMICS
93/94-0633 HOWLER MONKEYS, FORAGING BEHAVIOR, PRIMATE DIETS, GUT MORPHOLOGY, PRIMATE EVOLUTION
93/94-1508 HSP70, HUMAN IMMUNODEFICIENCY VIRUS (HIV), ONCOLOGY, TUMOR VACCINES, HEAT SHOCK PROTEINS (HSP), IMMUNE SYSTEM, METH A SARCOMA
93/94-1497 HUBBLE REPAIR, TELESCOPES/SPACE, SPACE SHUTTLE, REPAIR MISSION, WIDE FIELD AND PLANETARY CAMERA, ENDEAVOR, PLANETARY OBSERVATIONS/HUBBLE, ASTRONOMY
93/94-2391 HUBBLE SPACE TELESCOPE, ASTRONOMY, TITAN, SHALLOW-OCEAN MODEL, UNDERGROUND-OCEAN MODEL, PLANETARY SCIENCE, TITAN'S TIDES, PLANETARY MISSION CASSINI
93/94-2708 HUBBLE SPACE TELESCOPE, GALACTIC EVOLUTION, SPIRAL GALAXIES, GRAVITATIONAL FORCES, GALAXIES, ASTRONOMY
93/94-0278 HUBBLE SPACE TELESCOPE, ORBITING OBSERVATORIES, ASTROPHYSICS, SOLAR VOID, SOLAR SYSTEM, ASTRONOMY
93/94-1495 HUBBLE TELESCOPE, VOYAGER I SATELLITE, NASA, ASTRONOMY, JUPITER, PLANETS, COMET SHOEMAKER-LEVY
93/94-2194 HUDSON RIVER FISHERY, STURGEON, FISHING INDUSTRY, ATLANTIC STURGEON, CAVIAR
93/94-1889 HUMAN ACCESSORY OLFACTORY BULB, SENSE ORGANS, NOSE, PHEROMONES, VOMERONASAL ORGAN (VNO), OLFACTORY RESEARCH, PHYSIOLOGY/SENSES, PHARMACEUTICAL INTERVENTIONS
93/94-1407 HUMAN ANCESTORS, DNA STUDIES, CHIMPANZEES, GORILLAS, APE-HUMAN LINEAGE, SPECIES DIVERGENCE, EVOLUTION, PRIMATES
93/94-1406 HUMAN ANCESTORS, HOMO HABILIS, HOMO RUDOLFENSIS, PALEONTOLOGY, LAKE MALAWI, AFRICA, ORIGINS OF MAN, EVOLUTION
93/94-1411 HUMAN ANCESTRY, HOMO RUDOLFENSIS, PALEONTOLOGY, LAKE MALAWI, AFRICA, ORIGINS OF LIFE, EVOLUTION
93/94-0891 HUMAN ANTI-MOUSE ANTIBODIES (HAMAS), HUMANIZED ANTIBODIES, TRIOMAS, TRANSGENIC MICE, BI-SPECIFIC ANTIBODIES, MONOCLONAL ANTIBODIES (MABS)
93/94-1283 HUMAN ANTIBODIES, HUMAN LIGHT CHAINS, IMMUNE SYSTEM, YEAST ARTIFICIAL CHROMOSOMES, MICE/ANTIBODY PRODUCTION, BIOTECHNOLOGY, GENETIC ENGINEERING
93/94-2700 HUMAN ANTIBODY SIMULATION, COMMERCIAL ESPIONAGE, GENETIC ENGINEERING, IMMUNOLOGY, BIOTECHNOLOGY, ANTIBODIES
93/94-0098 HUMAN BEHAVIOR, ALCOHOLICS-TYPES, SOCIOPATHIC PERSONALITY, DRINKING, BEHAVIORAL TRAINING, GROUP THERAPY
93/94-1938 HUMAN BEHAVIOR, CESSATION STRATEGIES, NICOTINE PATCH, ADDICTIVE DISORDERS, PUBLIC HEALTH ADDICTIONS/NICOTINE, SMOKING
93/94-0099 HUMAN BEHAVIOR, CHILD ABUSE, ABUSED CHILDREN, SEXUAL ABUSE, PEDOPHILES, INCEST, NEGLECT
93/94-0289 HUMAN BEHAVIOR, CHILD ABUSE, POST TRAUMATIC STRESS DISORDER, PSYCHIATRIC DISORDERS, PEDIATRICS, PHYSICAL ABUSE, SEXUAL ABUSE
93/94-1958 HUMAN BEHAVIOR, DISEASE TRANSMISSION, HUMAN IMMUNODEFICIENCY VIRUS (HIV), SEXUAL RISK, AIDS, HETEROSEXUAL TRANSMISSION, WOMEN/HIV INFECTED
93/94-1724 HUMAN BEHAVIOR, EVOLUTION, CONSCIOUSNESS, SENSORY PHENOMENOLOGY, ARTIFICIAL INTELLIGENCE, SENSATIONS, SENSORY PRIVACY
93/94-0359 HUMAN BEHAVIOR, EVOLUTION, WATER DEMANDS, BIPEDALISM, HOMINIDS, THERMAL STRESS, HOMO ERECTUS, AUSTRALOPITHICUS AFARENSIS
93/94-2112 HUMAN BEHAVIOR, FIREARMS, GUNS, DRIVE-BY SHOOTINGS, PUBLIC HEALTH, VIOLENT CRIMES, WEAPONS, GANG VIOLENCE
93/94-2729 HUMAN BEHAVIOR, HEALTH/ADOLESCENTS, PUBLIC HEALTH, ADOLESCENT HEALTH, AIDS, DRUG ABUSE, VIOLENCE, TEENAGERS, WORLDWIDE HEALTH, PREGNANCY, FAMILY STRUCTURE
93/94-1624 HUMAN BEHAVIOR, LIFESTYLE/BALLET DANCERS, EXERCISE, INJURY PREVENTION, BALLET DANCERS, DANCERS/OCCUPATIONAL HAZARDS
93/94-0178 HUMAN BEHAVIOR, MALES, SEXUAL BEHAVIOR, SEXUALLY TRANSMITTED DISEASES (STD), VAGINAL INTERCOURSE, ANAL INTERCOURSE, ORAL SEX
93/94-2516 HUMAN BEHAVIOR, MONOAMINE OXIDASE-A, TESTOSTERONE, PUBLIC HEALTH, VIOLENCE, AGGRESSION, NEUROCHEMISTRY
93/94-0878 HUMAN BEHAVIOR, NOMADIC KENYAN TRIBES, CAMEL HERDING, TRADITIONAL LIFE STYLES, GABBRA PASTORALISTS
93/94-1929 HUMAN BEHAVIOR, PEDIATRICS, CHILD ABUSE, CHILDHOOD BEHAVIOR, LEADERSHIP ABILITY, CLASSROOM BEHAVIOR, FRIENDSHIP
93/94-1918 HUMAN BEHAVIOR, PHOBIAS, ANXIETY, AGORAPHOBIA, ANTI-ANXIETY DRUGS, PSYCHOTHERAPY, NATURAL SELECTION
93/94-2539 HUMAN BEHAVIOR, PLACEBO EFFECTS, PAIN TREATMENT, SURGERY/PLACEBO EFFECTS, PATIENT PSYCHOLOGY
93/94-0152 HUMAN BEHAVIOR, SEXUALLY TRANSMITTED DISEASES (STDS), ACQUIRED IMMUNODEFICIENCY SYNDROME, SEXUAL BEHAVIOR, CONDOM USE, DISEASE TRANSMISSION
93/94-1305 HUMAN BEHAVIOR, SLEEP PATTERNS, ARTIFICIAL LIGHT, WINTER/SLEEP HABITS, SUMMER/SLEEP HABITS, ANIMAL/SLEEP PATTERNS
93/94-1387 HUMAN BEHAVIOR, SPORTS/ADOLESCENTS, ADOLESCENCE, ALCOHOL USE, CIGARETTES, SMOKING, ATHLETICS, RISK-TAKING BEHAVIORS
93/94-1928 HUMAN BEHAVIOR, TERMAN LIFE-CYCLE STUDY, PERSONALITY TRAITS, LIFE EXPECTANCY, CONSCIENTIOUSNESS, PESSIMISM
93/94-1820 HUMAN BEHAVIOR, THAILAND, ETHNOBOTANY, HILL TRIBES, SOUTHEAST ASIA, OPIUM, DRUG TRAFFICKING, HEMP FIBERS
93/94-1927 HUMAN BEHAVIOR, TWIN STUDIES, HEREDITARY VULNERABILITY, DIZYGOTIC TWINS, MONOZYGOTIC TWINS, LIFE EVENTS, ENVIRONMENT/COMMON
93/94-1721 HUMAN BEHAVIOR, TWIN STUDIES, LINKAGE STUDIES, ASSOCIATION STUDIES, GENETICS, MOLECULAR GENETICS
93/94-1642 HUMAN BEHAVIOR, WOMEN'S ISSUES, PREGNANCY, CHILDBIRTH, VICTORIAN ATTITUDES, MOTHERHOOD, OBSTETRICS
93/94-0816 HUMAN BEHVAIOR, GENETICS, DETERMINIST ATTITUDES, REDUCTIONISM, EUGENICS, SOCIAL POLICY, MENTAL ILLNESS, CANCER GENES
93/94-2533 HUMAN BIODIVERSITY, MASTER RACE, GENETIC ENGINEERING, GERM-LINE GENE THERAPY, BIOTECHNOLOGY, TAY-SACHS DISEASE, LESCH-NYHAN SYNDROME

Keyword Index

93/94-2536 HUMAN BIOLOGY, ORGAN SIZE, EVOLUTION, NATURAL SELECTION, ANATOMY, SAFETY FACTORS/BIOLOGICAL, BIOLOGICAL DESIGN, BODY PARTS/SIZE

93/94-2210 HUMAN BODY/NITRIC OXIDE, METABOLIC PATHWAYS, L-ARGININE-NITRIC OXIDE PATHWAY, BIOCHEMICAL PATHWAYS, NITRIC OXIDE

93/94-0683 HUMAN BODY/SAFETY FACTORS, BIOLOGY, EVOLUTION, COEFFICIENT OF VARIATION, BIOLOGICAL SAFETY FACTORS, BONE STRENGTH

93/94-0773 HUMAN BREAST MILK/BENEFITS, OBSTETRICS, BREAST-FEEDING MANAGEMENT, LACTATION, PHYSICIAN TRAINING, INFANT FEEDING

93/94-1419 HUMAN CHORIONIC GONADOTROPHIN (HCG), FREE BETA-HCG, PREGNANCY, BIRTH DEFECTS, MATERNAL SERUM MARKERS, DOWN'S SYNDROME, ALPHA-FETOPROTEIN

93/94-1384 HUMAN CHORIONIC GONADOTROPHIN (HCG), PEPTIDE HORMONES, STEROIDS, SPORTS MEDICINE, ANABOLIC STEROIDS, TESTOSTERONE, HUMAN GROWTH HORMONE (HGH)

93/94-2626 HUMAN CHORIONIC GONADOTROPHIN (HCG), UNCONJUGATED ESTRIOL, ALPHA-FETOPROTEIN, AMNIOCENTESIS, PRENATAL TESTING, DOWN'S SYNDROME

93/94-1408 HUMAN CLONES, EMBRYO SPLITTING, TWINNING, ETHICS, CLONED EMBRYOS, IN VITRO FERTILIZATION, FERTILITY

93/94-1435 HUMAN CULTURE, ECOPATHOLOGICAL HYPOTHESIS, MALIGNANT PROCESSES, GLOBAL EXPLOITATION, ECOSYSTEM DERANGEMENT

93/94-0820 HUMAN DEVELOPMENT, EVOLUTION, FEEDBACK LOOPS, RUNAWAY BRAIN EVOLUTION, CULTURE DEVELOPMENT

93/94-0004 HUMAN DIET, CORN, MAIZE, STAPLE CROPS, ARCHAEOLOGY, RADIOCARBON DATING, CARBON ISOTOPE ANALYSIS, MICROFOSSILS

93/94-1046 HUMAN DISEASE/NEWLY DESCRIBED, HUMAN IMMUNODEFICIENCY VIRUS(HIV), AIDS COMPLICATIONS, RICKETTSIAL DISEASE, EHRLICHIOSIS, OPPORTUNISTIC INFECTIONS, SEROLOGICAL TESTS

93/94-0685 HUMAN EAR, SOUND DETECTION, OTOACOUSTIC EMISSIONS, HEARING DIFFICULTIES, EARS, HAIR CELLS/EARS, INNER EAR, DIAGNOSTIC TESTS/HEARING

93/94-2349 HUMAN ECOLOGICAL NEEDS, ENVIRONMENTAL ETHICS, ECOSYSTEM HEALTH, ENVIRONMENTALISM, ECOLOGICAL THEORY

93/94-1133 HUMAN EMBRYO CLONING, INFERTILITY, BIOETHICAL POLICY, CLONING, MEDICAL ETHICS, GENETICS

93/94-1412 HUMAN EMBRYO RESEARCH, CLONING, ETHICS, REPRODUCTION, TWINNING, EMBRYO CLONING

93/94-2065 HUMAN ENVIRONMENT, WORLD HEALTH ORGANIZATION (WHO), CHEMICAL POLLUTION, ENVIRONMENTAL CONTAMINANTS, SAFETY/CHEMICAL, UNCED, IPCS

93/94-0946 HUMAN EVOLUTION, ANIMAL RIGHTS, EVOLUTION, CHIMPANZEES, GORILLAS, APES

93/94-0804 HUMAN EVOLUTION, ARCHEOLOGY, ANTHROPOLOGY, FOSSIL INTERPRETATION, NEANDERTHALS

93/94-0272 HUMAN EVOLUTION, CULTURAL EVOLUTION, NEANDERTHAL MAN, CRO-MAGNON MAN, PALEOANTHROPOLOGY, HOMINIDS, LEVANT FOSSILS

93/94-0226 HUMAN EVOLUTION, EVOLUTION, ANTELOPES, CLIMATE CHANGE, AUSTRALOPITHECINES, GLACIATION, SPECIATION

93/94-2343 HUMAN EVOLUTION, EVOLUTION, ANTHROPOLOGY, AUSTRALOPITHECUS AFARENSIS, LUCY, HADAR EXCAVATION, ETHIOPIA

93/94-0227 HUMAN EVOLUTION, EVOLUTION, HOMINIDS, AUSTRALOPITHECUS SPECIES, BLACK SKULL, FOSSILS, ANTHROPOLOGY

93/94-0731 HUMAN EVOLUTION, EVOLUTIONARY BIOLOGY, CONCEALED OVULATION, SEXUAL RECEPTIVITY, MARRIAGE, CO-PARENTING, FATHER-AT-HOME THEORY, MANY-FATHERS THEORY, MONOGAMY

93/94-1430 HUMAN EVOLUTION, FOSSILS/HUMAN, ETHIOPIA, LUCY, AUSTRALOPITHECUS AFARENSIS, EVOLUTION

93/94-0813 HUMAN EVOLUTION, IMPRINTED GENES, MECHANISM OF INHERITANCE, EMBRYONIC DEVELOPMENT, OVARIAN TERATOMA, PLACENTAL MOLES, MENDELIAN GENETICS

93/94-0225 HUMAN EVOLUTION, MIDDLE EASTERN HOMINIDS, NEANDERTHALS, ANTHROPOLOGY, FOSSIL TEETH, HOMO SAPIENS

93/94-0510 HUMAN EVOLUTION, PALEONTOLOGY, FOSSIL SKULLS, MIDDLE PLEISTOCENE, HOMO ERECTUS, HOMO SAPIENS, ARCHEOLOGICAL SITES, EVOLUTION

93/94-2339 HUMAN EVOLUTION, SINGLE ORIGIN THEORY, MULTIREGIONAL ORIGIN, FOSSILS ANALYSIS, NEANDERTHALS, HOMO SAPIENS, ANTHROPOLOGY, EVOLUTION

93/94-2631 HUMAN FERTILIZATION AND EMBRYOLOGY, FETAL EGGS, INFERTILITY TREATMENTS, EMBRYOLOGICAL RESEARCH, FETAL TISSUE, REPRODUCTIVE LAW

93/94-0826 HUMAN GAIT, CENTER OF GRAVITY, CHIMPANZEES, WALKING, ANTHROPOLOGY, EVOLUTION

93/94-2412 HUMAN GENETICS, CORONARY ARTERY DISEASE, LIPOPROTEIN(a) DISTRIBUTION, RACIAL DIFFERENCES, SERUM LIPOPROTEIN(a)

93/94-2040 HUMAN GENETICS, GENE DOSAGE CONPENSATION, GENE INACTIVATION, X CHROMOSOMES, X-INACTIVE SPECIFIC TRANSCRIPTS XIST, DNA METHYLATION

93/94-1439 HUMAN GENETICS, GENES, GENETIC ANALYSES, CELL BIOLOGY, BIOCHEMISTRY, NUCLEIC ACIDS

93/94-2316 HUMAN GENOME DIVERSITY PROJECT, POPULATION GENETICS, GENETIC MARKERS, HUMAN ORIGINS, ANTHROPOLOGY

93/94-2398 HUMAN GENOME MAPPING, HIV GENOME, MOLECULAR BIOLOGY, POLYMERASE CHAIN REACTION, GENETIC SEQUENCES

93/94-1103 HUMAN GENOME PROJECT, ABORTION, CYSTIC FIBROSIS (CF), MANDATORY SCREENING PROGRAMS, HEALTH CARE, ETHICAL, LEGAL, AND SOCIAL (ELS), ELS IMPLICATIONS PANEL (ELSI)

93/94-0830 HUMAN GENOME PROJECT, DNA, EXONS, INTRONS, COMPUTATIONAL BIOLOGY, PATTERN MATCHING, FAST LOOKUP ALGORITHM (IBM), GENETICS

93/94-0208 HUMAN GENOME PROJECT, GENETIC DISCRIMINATION, MOLECULAR BIOLOGY, DISEASE DIAGNOSIS

93/94-2624 HUMAN GROWTH HORMONE, ACROMEGALY, GERONTOLOGY, CARPAL TUNNEL SYNDROME, DIABETES, AGING

93/94-1384 HUMAN GROWTH HORMONE (HGH), HUMAN CHORIONIC GONADOTROPHIN (HCG), PEPTIDE HORMONES, STEROIDS, SPORTS MEDICINE, ANABOLIC STEROIDS, TESTOSTERONE

93/94-0057 HUMAN GROWTH SPURT, ZOOLOGY, PRIMATOLOGY, ADOLESCENCE, PRIMATE GROWTH

93/94-0358 HUMAN HEALTH, DIET, ANIMAL FOOD PRODUCTS, LOW-FAT FOODS, SOMATOTROPIN, BETA-AGONISTS, CHOLESTEROL, NUTRITION

93/94-0578 HUMAN HEART RATE, PSYCHODYNAMICS, PSYCHIATRY, PSYCHOTHERAPY, NONLINEAR DYNAMICS, CHAOS THEORY

93/94-1648 HUMAN IMMOUNODEFICIENCY VIRUS (HIV), VIRUSES, IMMUNE SYSTEM, GYCOPROTEINS, ACQUIRED IMMONODEFICIENCY SYNDROME, VACCINES/HIV

93/94-2550 HUMAN IMMUNODEFICIENCY (HIV), IMMUNE SYSTEM, SURVIVAL TIME/AIDS, CD4 LYMPHOCYTE COUNTS, ACQUIRED IMMUNODEFICIENCY SYNDROME, AIDS

93/94-1958 HUMAN IMMUNODEFICIENCY VIRUS, ACQUIRED IMMUNODEFICIENCY SYNDROME, CD4 COUNTS, PROPORTIONAL HAZARDS MODEL, SURVIVAL PATTERNS, INFECTIOUS DISEASES

93/94-2259 HUMAN IMMUNODEFICIENCY VIRUS, ACQUIRED IMMUNODEFICIENCY SYNDROME, HIV-POSITIVE RELATIVES, SOCIAL IMPACTS/AIDS, EMOTIONAL IMPACTS/AIDS, INFECTIOUS DISEASES

93/94-1663 HUMAN IMMUNODEFICIENCY VIRUS, ACQUIRED IMMUNODEFICIENCY SYNDROME, SEX EDUCATION, SEXUALLY TRANSMITTED DISEASES, PUBLIC HEALTH

93/94-2248 HUMAN IMMUNODEFICIENCY VIRUS, HIV ENCEPHALOPATHY, MENTAL ILLNESS, ANTIDEPRESSANTS, DRUG ABUSE, DEPRESSION

93/94-2247 HUMAN IMMUNODEFICIENCY VIRUS, HIV TREATMENT, DIDANOSINE, ZALCITABINE, ZIDOVUDINE, ACQUIRED IMMUNODEFICIENCY SYNDROME, AIDS

93/94-1945 HUMAN IMMUNODEFICIENCY VIRUS, PSYCHIATRIC DISORDER, DEPRESSION, BRAIN DAMAGE, MENTAL HEALTH, INFECTIOUS DISEASES, ACQUIRED IMMUNODEFICIENCY SYNDROME

93/94-0146 HUMAN IMMUNODEFICIENCY VIRUS (HIV), ACQUIRED IMMUNODEFICIENCY SNYDROME, AIDS TREATMENT/DRUGS, AZT, AIDS-RELATED COMPLEX (ARC), CONCORDE STUDY, ZIDOVUDINE

93/94-0453 HUMAN IMMUNODEFICIENCY VIRUS (HIV), ACQUIRED IMMUNODEFICIENCY SYNDROME, AIDS, DISCRIMINATION, HUMAN RIGHTS, PUBLIC HEALTH, WORLD HEALTH ORGANIZATION (WHO)

93/94-0431 HUMAN IMMUNODEFICIENCY VIRUS (HIV), ACQUIRED IMMUNODEFICIENCY SYNDROME, AIDS, CONDOMS, BIRTH CONTROL DEVICES, DISEASE TRANSMISSION, SEXUALLY TRANSMITTED DISEASES (STD)

93/94-0429 HUMAN IMMUNODEFICIENCY VIRUS (HIV), ACQUIRED IMMUNODEFICIENCY SYNDROME, AIDS, VIRAL MUTATIONS, IMMUNE SYSTEM DISEASES, VIRAL QUASISPECIES, VIRUSES

93/94-0733 HUMAN IMMUNODEFICIENCY VIRUS (HIV), ACQUIRED IMMUNODEFICIENCY SYNDROME, AIDS, APOPTOSIS, AZIDOTHYMIDINE (AZT), CONVERGENT TRIPLE THERAPY, IMMUNE SYSTEM DYSFUNCTIONS

93/94-0442 HUMAN IMMUNODEFICIENCY VIRUS (HIV), ACQUIRED IMMUNODEFICIENCY SYNDROME, AIDS KNOWLEDGE, ATTITUDE SURVEY, CONDOMS, PUBLIC AWARENCES/AIDS, SEXUALLY TRANSMITTED DISEASES (STD)

93/94-0454 HUMAN IMMUNODEFICIENCY VIRUS (HIV), ACQUIRED IMMUNODEFICIENCY SYNDROME, AIDS MORTALITY, MORTALITY STATISTICS, RACIAL DIFFERENCES, INFECTIOUS DISEASES

93/94-1649 HUMAN IMMUNODEFICIENCY VIRUS (HIV), ACQUIRED IMMUNODEFICIENCY SYNDROME, AIDS RESEARCH, RESEARCH PROJECTS, UNITED STATES ARMY, IMMUNE THERAPY-AIDS

93/94-1662 HUMAN IMMUNODEFICIENCY VIRUS (HIV), ACQUIRED IMMUNODEFICIENCY SYNDROME, AIDS/ORIGINS, DISEASE TRANSMISSION, LENTIVIRUSES, SIMIAN IMMUNODEFICIENCY VIRUS (SIV)

93/94-0440 HUMAN IMMUNODEFICIENCY VIRUS (HIV), ACQUIRED IMMUNODEFICIENCY SYNDROME, ANTIRETROVIRAL DRUGS, CD4 CELL COUNTS, ZIDOVUDINE, AZT, DISEASE PROGRESSION, INFECTIOUS DISEASES

93/94-2021 HUMAN IMMUNODEFICIENCY VIRUS (HIV), ACQUIRED IMMUNODEFICIENCY SYNDROME, PEDIATRIC AIDS, CHILDREN'S HEALTH, POLYMERASE CHAIN REACTION (PCR)

93/94-1954 HUMAN IMMUNODEFICIENCY VIRUS (HIV), ACQUIRED IMMUNODEFICIENCY SYNDROME, PEDIATRICS, NEONATAL INFECTIONS, INFANT MORBIDITY, DIARRHEA

93/94-1054 HUMAN IMMUNODEFICIENCY VIRUS (HIV), ACQUIRED IMMUNODEFICIENCY SYNDROME, PERINATAL DISEASE, VIRAL TRANSMISSION, BREASTFEEDING

93/94-1672 HUMAN IMMUNODEFICIENCY VIRUS (HIV), ACQUIRED IMMUNODEFICIENCY SYNDROME, PROPHYLAXIS, PNEUMOCYSTIS CARINII, WASTING SYNDROME, ESOPHAGEAL CANDIDIASIS, MYCOBACTERIUM AVIUM

93/94-1055 HUMAN IMMUNODEFICIENCY VIRUS (HIV), ACQUIRED IMMUNODEFICIENCY SYNDROME, PUBLIC HEALTH EDUCATION, WOMEN'S HEALTH, ILLEGAL DRUG USAGE

93/94-1362 HUMAN IMMUNODEFICIENCY VIRUS (HIV), ACQUIRED IMMUNODEFICIENCY SYNDROME, SEXUAL BEHAVIOR, NATIONAL AIDS BEHAVIORAL SURVEYS, HISPANICS/SEXUAL BEHAVIOR, MULTIPLE SEX PARTNERS

93/94-1361 HUMAN IMMUNODEFICIENCY VIRUS (HIV), ACQUIRED IMMUNODEFICIENCY SYNDROME, SEXUAL BEHAVIOR, CONDOM USE, WOMEN/HEALTH

93/94-2262 HUMAN IMMUNODEFICIENCY VIRUS (HIV), ADOLESCENT AIDS, CASE REPORTING/AIDS, CENTERS FOR DISEASE CONTROL, ACQUIRED IMMUNODEFICIENCY SYNDROME, AIDS

93/94-0153 HUMAN IMMUNODEFICIENCY VIRUS (HIV), AFRICA, SOCIAL MARKETING, CONDOM USE, PUBLIC EDUCATION, SAFE SEX, ACQUIRED IMMUNODEFICIENCY SYNDROME, AIDS SPREAD

93/94-0151 HUMAN IMMUNODEFICIENCY VIRUS (HIV), AIDS, CD4+ T-LYMPHOCYTES, IMMUNE CELLS, IDIOPATHIC CD4+ T-LYMPHOCYTOPENIA, IMMUNOSUPRESSION

93/94-1359 HUMAN IMMUNODEFICIENCY VIRUS (HIV), AIDS, RESEARCH, MEDICAL RESEARCH, ETHICS, IMMUNE CELLS, ENTRY POINT/HIV VIRUS, CELL SURFACE, CD26

93/94-0749 HUMAN IMMUNODEFICIENCY VIRUS (HIV), AIDS VACCINES, IMMUNE SYSTEM, RETROVIRUSES, VACCINE DEVELOPMENT/AIDS, ACQUIRED IMMUNODEFICIENCY SYNDROME

93/94-1043 HUMAN IMMUNODEFICIENCY VIRUS (HIV), AIDS/MORTALITY STATISTICS, ACQUIRED IMMUNODEFICIENCY SYNDROME, HEALTH CARE, MORTALITY, TANZANIA

93/94-1336 HUMAN IMMUNODEFICIENCY VIRUS (HIV), ANTITUBERCULOSIS DRUGS, MULTIDRUG RESISTANCE, CONTROL PROGRAMS/TB, PUBLIC HEALTH, AIDS/TB, TUBERCULOSIS (TB), MYCOBACTERIUM TUBERCULOSIS

93/94-1510 HUMAN IMMUNODEFICIENCY VIRUS (HIV), ASCORBIC ACID, NIACIN, NUTRITION, MICRONUTRIENTS, VITAMINS, ACQUIRED IMMUNODEFICIENCY SYNDROME

93/94-1328 HUMAN IMMUNODEFICIENCY VIRUS (HIV), BACTERIAL PNEUMONIA, CHEMOPROPHYLAXIS, AIDS, BACTERIAL INFECTIONS

93/94-0748 HUMAN IMMUNODEFICIENCY VIRUS (HIV), BLOOD SUPPLY CONTAMINATION, GOVERNMENT POLICIES, ACQUIRED IMMUNODEFICIENCY SYNDROME, FRANCE, HEMOPHILIA, BLOOD TRANSFUSIONS, FACTOR VIII

93/94-1934 HUMAN IMMUNODEFICIENCY VIRUS (HIV), BREAKAGE/CONDOMS, BIRTH CONTROL, CONDOM USE, FAMILY PLANNING

93/94-2633 HUMAN IMMUNODEFICIENCY VIRUS (HIV), CANCER/AIDS, GENETICS, LYMPHOMAS, ACQUIRED IMMUNODEFICIENCY SYNDROME, TUMOR GROWTH/AIDS, AIDS SEQUELAE, DNA ALTERATIONS

93/94-0165 HUMAN IMMUNODEFICIENCY VIRUS (HIV), CENTRAL NERVOUS SYSTEM, PROTON MAGN. RESONANCE SPECTROSCOPY, BRAIN IMAGING, AIDS, NEUROPSYCHIATRIC SYMPTOMS

93/94-0142 HUMAN IMMUNODEFICIENCY VIRUS (HIV), CONCORDE TRIAL, AZT, SYMPTOMLESS PATIENTS/AZT, ACQUIRED IMMUNODEFICIENCY SYNDROME, AIDS TREATMENT/DRUGS, ZIDOVUDINE (AZT)

Keyword Index

93/94-1357 HUMAN IMMUNODEFICIENCY VIRUS (HIV), CONTAMINATED BLOOD, FACTOR VIII, FRANCE, PUBLIC HEALTH OFFICIALS, COURT CASES/HIV-CONTAMINATED BLOOD, HEMOPHILIACS, BLOOD PRODUCTS

93/94-1347 HUMAN IMMUNODEFICIENCY VIRUS (HIV), CONTROL PROGRAMS/TB, MYCOBACTERIUM TUBERCULOSIS, TUBERCULOSIS (TB), INFECTIOUS DISEASES, MULTIDRUG RESISTANCE

93/94-0143 HUMAN IMMUNODEFICIENCY VIRUS (HIV), CONVERGENT COMBINATION THERAPY, ZIDOVUDINE (AZT), DIDEOXYINOSINE (ddI), NEVIRAPINE, HIV REPLICATION INHIBITION, ACQUIRED IMMUNODEFIEICNCY SNYDROME, AIDS/COMBINATION DRUG THERAPY

93/94-2129 HUMAN IMMUNODEFICIENCY VIRUS (HIV), COWPEA PLANTS, BIOPHYSICS, COWPEA MOSAIC VIRUS (CPMV), PLANT PATHOLOGY, AIDS, ACQUIRED IMMUNODEFICIENCY SYNDROME, VACCINES

93/94-2572 HUMAN IMMUNODEFICIENCY VIRUS (HIV), CYTOTOXIC T CELLS, IMMUNE SYSTEM, ACQUIRED IMMUNODEFICIENCY SYNDROME, AIDS, INFECTIOUS DISEASES

93/94-1037 HUMAN IMMUNODEFICIENCY VIRUS (HIV), DIAGNOSTIC ASSAYS, POLYACRYLAMIDE-GEL ELECTROPHORESIS, ASTROVIRUSES, PICOBIRNAVIRUSES, DIARRHEA, ENTERIC VIRUSES

93/94-0436 HUMAN IMMUNODEFICIENCY VIRUS (HIV), DISEASE PROGRESSION, ACQUIRED IMMUNODEFICIENCY SYNDROME, UGANDA, AIDS DEVELOPMENT RATES, WORLD HEALTH

93/94-1661 HUMAN IMMUNODEFICIENCY VIRUS (HIV), DISEASE TRANSMISSION, MORTALITY, BIRTH COHORT TECHNIQUES, INFECTION DYNAMICS, ACQUIRED IMMUNODEFICIENCY SYNDROME, AIDS

93/94-1657 HUMAN IMMUNODEFICIENCY VIRUS (HIV), DISEASE TRANSMISSION, SURGERY/AIDS TRANSMISSION, AIDS, AUSTRALIA, ACQUIRED IMMUNODEFICIENCY SYNDROME, INFECTION CONTROL

93/94-2274 HUMAN IMMUNODEFICIENCY VIRUS (HIV), DISEASE TRANSMISSSION, OCCUPATIONAL HAZARDS, HEALTH CARE WORKERS, SYPHILIS

93/94-1962 HUMAN IMMUNODEFICIENCY VIRUS (HIV), DRUG THERAPY, COMBINATION DRUG THERAPY, REVERSE TRANSCRIPTASE, GENE MUTATIONS, AIDS RESEARCH

93/94-0450 HUMAN IMMUNODEFICIENCY VIRUS (HIV), DRUG USERS, PRISONS, SEXUALLY TRANSMITTED DISASES, NEEDLE EXCHANGE PROGRAMS, METHADONE TREATMENT, DISEASE TRANSMISSION

93/94-1393 HUMAN IMMUNODEFICIENCY VIRUS (HIV), DRUG USERS, TUBERCULOSIS, HIV INFECTION, URBAN POPULATIONS, PREGNANT WOMEN

93/94-0456 HUMAN IMMUNODEFICIENCY VIRUS (HIV), DURG INFECTION, PROSTITUTION, POPULATION ESTIMATION TECHNIQUES, PUBLIC HEALTH

93/94-0493 HUMAN IMMUNODEFICIENCY VIRUS (HIV), FAMILY PLANNING, CONTRACEPTIVES, CONDOMS, ADOLESCENT MALE CONDOM USE

93/94-2578 HUMAN IMMUNODEFICIENCY VIRUS (HIV), FOOD CONTAMINATION, INFECTIONS, WATER CONTAMINATION, ESCHERICHIA COLI, ANTIBIOTIC-RESISTANT INFECTIONS, ZOONOTIC INFECTIONS

93/94-1956 HUMAN IMMUNODEFICIENCY VIRUS (HIV), GENE THERAPY, GANCICLOVIR, RIBOZYME, T-CELLS/CD8, CD8 T-CELLS, ACQUIRED IMMUNODEFICIENCY SYNDROME

93/94-1348 HUMAN IMMUNODEFICIENCY VIRUS (HIV), GLOBAL HEALTH, INFECTIOUS DISEASES, WORLD HEALTH ORGANIZATION (WHO), TUBERCULOSIS, DIAGNOSTIC TESTS/TB, VACCINE DEVELOPMENT/TB

93/94-1044 HUMAN IMMUNODEFICIENCY VIRUS (HIV), HEMOPHILIA, COAGULANT CONCENTRATES/BLOOD, BLOOD SCREENING, JAPAN, HIV/BLOOD CONTAMINATION, PUBLIC HEALTH

93/94-0147 HUMAN IMMUNODEFICIENCY VIRUS (HIV), HEPATITIS B VIRUS (HBV), NEEDLESTICK INJURIES, PROTECTIVE DEVICES, HEALTH CARE WORKERS, DISEASE TRANSMISSION, BLOOD-BORNE DISEASE, ACQUIRED IMMUNODEFICIENCY SYNDROME, AIDS

93/94-0187 HUMAN IMMUNODEFICIENCY VIRUS (HIV), HIGH-RISK BEHAVIOR, SEXUAL BEHAVIOR MODIFICATION, PUBLIC HEALTH, NATIONAL SURVEY OF MEN (NSM-I), ACQUIRED IMMUNODEFICIENCY SYNDROME, AIDS

93/94-1355 HUMAN IMMUNODEFICIENCY VIRUS (HIV), HIV-1, HIV-2, T-LYMPHOCYTE COUNTS, VIRAL LOAD, GLOBAL EPIDEMIOLOGY/HIV, INFECTIOUS DISEASES, ACQUIRED IMMUNODEFICIENCY SYNDROME

93/94-0157 HUMAN IMMUNODEFICIENCY VIRUS (HIV), HIV/TB, MYCOBACTERIUM TUBERCULOSIS, TUBERCULOSIS (TB), PUBLIC HEALTH, URBAN HEALTH, EPIDEMICS, INFECTIOUS DISEASES, AIDS, HEALTH POLICY

93/94-1952 HUMAN IMMUNODEFICIENCY VIRUS (HIV), HUMAN T-CELL LYMPHOTROPIC VIRUS, TYPE I (HTLV-I), CD4+ LYMPHOCYTE COUNT, COINFECTION, B2-MICROGLOBULIN LEVELS, DISEASE PROGRESSION

93/94-0780 HUMAN IMMUNODEFICIENCY VIRUS (HIV), ILLEGAL DRUGS, ADOLESCENTS, DISEASE TRANSMISSION, ANABOLIC STEROIDS, DRUG USE/STEROIDS, HIGH-RISK BEHAVIORS, STEROID INJECTION

93/94-0144 HUMAN IMMUNODEFICIENCY VIRUS (HIV), IMMUNE SYSTEM, BLIND HOMEOSTASIS MODEL, CD8 (KILLER) T CELLS, CD4 (HELPER) T CELLS, T-CELL BALANCE, ACQUIRED IMMUNODEFICIENCY SNYDROME, AIDS

93/94-0734 HUMAN IMMUNODEFICIENCY VIRUS (HIV), INFECTIOUS DISEASES, DISEASE ERADICATION, IMMUNE SYSTEM, MICROBIAL EVOLUTION

93/94-2250 HUMAN IMMUNODEFICIENCY VIRUS (HIV), INFECTIOUS DISEASES, OPPORTUNISTIC INFECTIONS, HIV TRANSMISSION, T-CELLS/HELPER, ACQUIRED IMMUNODEFICIENCY SYNDROME, AIDS

93/94-1334 HUMAN IMMUNODEFICIENCY VIRUS (HIV), INFECTIOUS DISEASES, TUBERCULOSIS, PUBLIC HEALTH, MULTIDRUG-RESISTANT (MDR) TB, ANTI-TB DRUGS

93/94-2265 HUMAN IMMUNODEFICIENCY VIRUS (HIV), INJECTING-DRUG USER (IDU), CENTERS FOR DISEASE CONTROL (CDC), HIV-PREVENTION PROGRAMS, HETEROSEXUALS AIDS, ACQUIRED IMMUNODEFICIENCY SYNDROME, AIDS

93/94-0747 HUMAN IMMUNODEFICIENCY VIRUS (HIV), INTRAVENOUS DRUG USE, AIDS/WOMEN, DISEASE TRANSMISSION, CENTERS FOR DISEASE CONTROL (CDC), HETEROSEXUAL TRANSMISSION, ACQUIRED IMMUNODEFICIENCY SYNDROME

93/94-1321 HUMAN IMMUNODEFICIENCY VIRUS (HIV), JARMAN INDEX, PUBLIC HEALTH, BRITISH HEALTH, TUBERCULOSIS, POVERTY

93/94-1075 HUMAN IMMUNODEFICIENCY VIRUS (HIV), LEPROSY, TNF-ALPHA PRODUCTION, TUMOR NECROSIS FACTOR (TNF), THALIDOMIDE, ACQUIRED IMMUNODEFICIENCY SYNDROME

93/94-0759 HUMAN IMMUNODEFICIENCY VIRUS (HIV), LYMPHOID TISSUE, HIV REPLICATION, FOLLICULAR DENDRITIC CELLS, T-CELLS, DISEASE RESERVOIR/LYMPHOID TISSUE, INFECTIOUS DISEASES, ACQUIRED IMMUNODEFICIENCY SYNDROME

93/94-1646 HUMAN IMMUNODEFICIENCY VIRUS (HIV), MALNUTRITION, IMMUNOSUPPRESSION, AFRICA/DISEASE, DIARRHEA, CHILDHOOD DISEASE

93/94-1363 HUMAN IMMUNODEFICIENCY VIRUS (HIV), MYCOBACTERIUM TUBERCULOSIS, IMMUNE SYSTEM, MACROPHAGES, INFECTIOUS DISEASES, PUBLIC HEALTH, TUBERCULOSIS (TB), DRUG-RESISTANT TB, ACQUIRED IMMUNODEFICIENCY SYNDROME, AIDS

93/94-1324 HUMAN IMMUNODEFICIENCY VIRUS (HIV), NATIONAL AIDS BEHAVIORAL SURVEYS, SEXUAL BEHAVIOR, BLACKS/SEXUAL BEHAVIOR, ACQUIRED IMMUNODEFICIENCY SYNDROME

93/94-1645 HUMAN IMMUNODEFICIENCY VIRUS (HIV), NATIONAL AIDS BEHAVIORAL SURVEYS, SEXUALLY TRANSMITTED DISEASE (STD), CONDOM USE, MULTIPLE SEXUAL PARTNERS

93/94-1508 HUMAN IMMUNODEFICIENCY VIRUS (HIV), ONCOLOGY, TUMOR VACCINES, HEAT SHOCK PROTEINS (HSP), IMMUNE SYSTEM, METH A SARCOMA, HSP70

93/94-2558 HUMAN IMMUNODEFICIENCY VIRUS (HIV), PROTEIN DISULFIDE-ISOMERASE, CD4 PROTEIN, ANTI-HIV DRUGS, ACQUIRED IMMUNODEFICIENCY VIRUS, MOLECULAR BIOLOGY

93/94-0138 HUMAN IMMUNODEFICIENCY VIRUS (HIV), RNA DIMERIZATION, QUADRUPLEX STRUCTURE, NUCLEIC ACID QUADRUPLEXES, AIDS RESEARCH, VIRUS STRUCTURE, VACCINE DEVELOPMENT, RETROVIRUSES

93/94-1999 HUMAN IMMUNODEFICIENCY VIRUS (HIV), SAFE SEX, SEXUAL BEHAVIOR, MALES, RISKY BEHAVIOR, CONDOM USE, SUBSTANCE ABUSE, SEXUALLY TRANSMITTED DISEASES (STDs)

93/94-1431 HUMAN IMMUNODEFICIENCY VIRUS (HIV), SCID-HU MICE, T CELLS, THYMUS, WHITE BLOOD CELLS, CELL MATURITY/HIV, ACQUIRED IMMUNODEFICIENCY SYNDROME, AIDS

93/94-2393 HUMAN IMMUNODEFICIENCY VIRUS (HIV), SEQUELLAE/AIDS, DEAFNESS, SIGN LANGUAGE/AMERICAN, ACQUIRED IMMUNODEFICIENCY SYNDROME, AIDS

93/94-1034 HUMAN IMMUNODEFICIENCY VIRUS (HIV), SEXUAL BEHAVIOR, AIDS, ACQUIRED IMMUNODEFICIENCY SYNDROME, HETEROSEXUAL POPULATION

93/94-1968 HUMAN IMMUNODEFICIENCY VIRUS (HIV), SEXUAL BEHAVIOR, HIV PREVALENCE/YOUNG ADULTS, AIDS INCIDENCE, ADOLESCENTS, NATIONAL AIDS BEHAVIORAL SURVEYS, YOUNG ADULTS

93/94-1653 HUMAN IMMUNODEFICIENCY VIRUS (HIV), SEXUAL BEHAVIOR, PREGNANCY, CONTRACEPTIVE USE, SEXUALLY TRANSMITTED DISEASE (STD)

93/94-1958 HUMAN IMMUNODEFICIENCY VIRUS (HIV), SEXUAL RISK, AIDS, HETEROSEXUAL TRANSMISSION, WOMEN/HIV INFECTED, HUMAN BEHAVIOR, DISEASE TRANSMISSION

93/94-1940 HUMAN IMMUNODEFICIENCY VIRUS (HIV), SEXUALLY TRANSMITTED DISEASE (STD), UNPLANNED PREGNANCIES, FAMILY PLANNING, CONTRACEPTIVE PRACTICES

93/94-1322 HUMAN IMMUNODEFICIENCY VIRUS (HIV), SEXUALLY TRANSMITTED DISEASES (STD), CONDOM USE, SEXUAL PARTNERS, ACQUIRED IMMUNODEFICIENCY SYNDROME

93/94-1944 HUMAN IMMUNODEFICIENCY VIRUS (HIV), SEXUALLY TRANSMITTED DISEASES (STDS), BEHAVIORAL SURVEYS/AIDS, CONDOM USE, HETEROSEXUAL TRANSMISSION, MULTIPLE SEXUAL PARTNERS, ACQUIRED IMMUNODEFICIENCY SYNDROME

93/94-1032 HUMAN IMMUNODEFICIENCY VIRUS (HIV), SURVIVAL/AIDS, AIDS TREATMENT, IMMUNOLOGY//AIDS, LONG-TERM SURVIVORS, ACQUIRED IMMUNODEFICIENCY SYNDROME

93/94-1666 HUMAN IMMUNODEFICIENCY VIRUS (HIV), TB RISK FACTORS, TANZANIA, MWANZA REGION, HIV TYPE 1, TUBERCULOSIS (TB)

93/94-1093 HUMAN IMMUNODEFICIENCY VIRUS (HIV), TERATOGENS, TUMOR NECROSIS FACTOR (TNF), ACQUIRED IMMUNODEFICIENCY SYNDROME, AIDS, DRUGS, THALIDOMIDE

93/94-0148 HUMAN IMMUNODEFICIENCY VIRUS (HIV), UNIVERSAL PRECAUTIONS, INFECTIOUS BODY FLUIDS, OCCUPATIONAL EXPOSURE, HEALTH CARE WORKERS, BLOOD-BORNE INFECTIONS, HEPATITIS B VIRUS (HBV)

93/94-0443 HUMAN IMMUNODEFICIENCY VIRUS (HIV), VACCINES, NEWBORNS, VACCINATIONS, ENVELOPE PROTEINS, GP120, MOTHER-CHILD TRANSMISSION, AIDS

93/94-1320 HUMAN IMMUNODEFICIENCY VIRUS (HIV), VACCINES, SIMIAN IMMUNODEFICIENCY VIRUS (SIV), ACQUIRED IMMUNODEFICIENCY SYNDROME , AIDS, ANIMAL MODELS, HIV/VACCINE STRATEGIES, VIRAL VACCINATION

93/94-1961 HUMAN IMMUNODEFICIENCY VIRUS (HIV), VIRAL TRANSMISSION, EPIDEMIOLOGY, PUBLIC HEALTH, PEDIATRIC DISEASES, DISEASE TRANSMISSION/HIV, AIDS

93/94-1337 HUMAN IMMUNODEFICIENCY VIRUS (HIV), WORLD HEALTH, INDUSTRIALIZED COUNTRIES/TB, TUBERCULOSIS (TB), INFECTIOUS DISEASES, PUBLIC HEALTH

93/94-1350 HUMAN IMMUNODEFICIENCY VIRUS (HIV), WORLD HEALTH ORGANIZATION (WHO), NAT'L.TB AND LEPROSY PROGRAM (NTLP), TUBERCULOSIS (TB), TANZANIA, PUBLIC HEALTH PROGRAMS, GLOBAL HEALTH

93/94-0751 HUMAN IMMUNODEFICIENCY VIRUS (HIV), ZIDOVUDINE, AZT, CD4 CELLS, IMMUNE SYSTEM, PROPHYLACTIC TREATMENT, AIDS TREATMENTS, ACQUIRED IMMUNODEFICIENCY SYNDROME

93/94-2594 HUMAN IMMUNODEFICIENCY VIRUS (HIV), ZIDOVUDINE, PREGNANCY, NIAID, CARRIERS/HIV, NICHD, DISEASE TRANSMISSION

93/94-1046 HUMAN IMMUNODEFICIENCY VIRUS(HIV), AIDS COMPLICATIONS, RICKETTSIAL DISEASE, EHRLICHIOSIS, OPPORTUNISTIC INFECTIONS, SEROLOGICAL TESTS, HUMAN DISEASE/NEWLY DESCRIBED

93/94-2716 HUMAN INTERFERENCE, HABITAT DESTRUCTION, SPECIES PROTECTION, MANATEES, MARINE MAMMALS, HYDRILLA, FOOD SOURCES/MANATEE

93/94-2481 HUMAN INTERVENTION, HABITAT DISTURBANCES, WILDLIFE PROTECTION, PATAGONIA, ELEPHANT SEALS, TOURIST INDUSTRY, PENINSULA VALDES, SEALS, ANIMAL BEHAVIOR

93/94-0438 HUMAN LEUKOCYTE ANTIGENS, HISTOCOMPATIBILITY ANTIGEN (HLA-DR1), IMMUNE SYSTEM, CLASS II HUMAN LEUKOCYTE ANTIGENS, X-RAY CRYSTALLOGRAPHY, PEPTIDES

93/94-0902 HUMAN LIFE CYCLE, ADOLESCENCE, GROWTH SPURT, REPRODUCTION, SOCIAL SKILLS

93/94-1283 HUMAN LIGHT CHAINS, IMMUNE SYSTEM, YEAST ARTIFICIAL CHROMOSOMES, MICE/ANTIBODY PRODUCTION, BIOTECHNOLOGY, GENETIC ENGINEERING, HUMAN ANTIBODIES

93/94-2332 HUMAN MISMATCH REPAIR GENES, GENE MUTATIONS, MUTL HOMOLOG, DISEASE ORIGINS, COLORECTAL CANCER, CANCER/GENETIC LINK, HEREDITARY NONPOLYPOSIS COLORECTAL

93/94-2033 HUMAN ORIGINS, ACHEULEAN TOOLS, FOSSIL DATING, ANTHROPOLOGY, HOMO SAPIENS, HOMO ERECTUS

93/94-2316 HUMAN ORIGINS, ANTHROPOLOGY, HUMAN GENOME DIVERSITY PROJECT, POPULATION GENETICS, GENETIC MARKERS

93/94-2559 HUMAN PAPILLOMA VIRUS, HERPES SIMPLEX VIRUS, SEXUALLY TRANSMITTED DISEASES (STD), ETHNICITY/DISEASE, HEPATITIS, CIGARETTE SMOKING, CERVICAL CANCER

93/94-1697 HUMAN PAPILLOMA VIRUS (HPV), SEXUALLY TRANSMITTED DISEASES (STDS), DNA DAMAGE/CERVIX, CERVICAL CANCER, SMOKING, ORAL CONTRACEPTIVES, ADDUCTS

93/94-0164 HUMAN PATHOGENS, STAPHYLOCOCCUS SAPROPHYTICUS, URINARY TRACT INFECTIONS, ZOONOTIC ORIGINS, FOOD CONTAMINANTS, BACTERIA

93/94-1712 HUMAN PHENOTYPE DETECTION, HERITABLE TRAITS, GENETICS, MULTIPLE-GENE RESEARCH, BEHAVIORAL DISORDERS, COMPUTER MODELING

Keyword Index

93/94-1500 HUMAN PHENOTYPES, BODY FAT, GENETICS, OBESITY, MOUSE GENES

93/94-1312 HUMAN PHYSIOLOGY, ATHLETIC PERFORMANCE, JET LAG, SPORTS MEDICINE, CIRCADIAN RHYTHMS, ATHLETIC TRAINING TECHNIQUES

93/94-1130 HUMAN POPULATION, ANTHROPOLOGY, EVOLUTION, GENETICS, MITOCHONDRIAL DNA, HOMO ERECTUS

93/94-1770 HUMAN REPRODUCTION, INDUSTRIAL CHEMICALS, SEX DISCRIMINATION, FETAL PROTECTION POLICIES, OCCUPATIONAL HAZARDS

93/94-0453 HUMAN RIGHTS, PUBLIC HEALTH, WORLD HEALTH ORGANIZATION (WHO), HUMAN IMMUNODEFICIENCY VIRUS (HIV), ACQUIRED IMMUNODEFICIENCY SYNDROME, AIDS, DISCRIMINATION

93/94-2512 HUMAN SIZE, FOSSIL REMAINS, BONE GROWTH, MEGAFAUNA EXTINCTION, ANTHROPOLOGY, ABORIGINES

93/94-1952 HUMAN T-CELL LYMPHOTROPIC VIRUS, TYPE I (HTLV-I), CD4+ LYMPHOCYTE COUNT, COINFECTION, B2-MICROGLOBULIN LEVELS, DISEASE PROGRESSION, HUMAN IMMUNODEFICIENCY VIRUS (HIV)

93/94-0755 HUMAN T-LYMPHOTROPIC VIRUS TYPE I&II, RETROVIRUSES, DISEASE PREVALENCE, SPAIN, INFECTIOUS DISEASES

93/94-1626 HUMAN TESTING/COSMETICS, LABORATORY TESTING, ADVERTISING, MAKE-UP, CUSTOMER PSYCHOLOGY, COSMETICS INDUSTRY, PRODUCT TESTING/COSMETICS, FEEL-GOOD FACTOR, SCIENTIFIC CLAIMS

93/94-0053 HUMAN TOXICITY, IN VITRO EXPERIMENTATION, ANIMAL EXPERIMENTATION, TOXICOLOGY, VALIDATION PROCESSES

93/94-1247 HUMAN-CAUSED ACIDIFICATION, NATURAL ACIDIFICATION, ANTHROPOGENIC EPISODIC ACIDIFICATION, BUFO BOREAS, HABITAT DESTRUCTION, ACID RAIN, AMPHIBIAN POPULATION DECLINES

93/94-0054 HUMAN-ELEPHANT CONFLICTS, WILDLIFE CONSERVATION, ENDANGERED SPECIES, POACHING, IVORY TRADE, ELEPHANTS

93/94-2333 HUMAN-INDUCED EVOLUTION, EVOLUTION, HOST ASSOCIATION, EUPHYDRYAS EDITHA, INSECT EVOLUTION, BUTTERFLIES, CONSERVATION BIOLOGY

93/94-2492 HUMAN/EARLY EVOLUTION, FOSSILS, HOMINID FOSSILS, AUSTRALOPITHECUS AFARENSIS, BIPEDAL POSTURE, ANTHROPOLOGY, EVOLUTION/HUMAN

93/94-2717 HUMANE TREATMENT, HABITAT/CAPTIVITY, GIANT OCTOPUSES, OCTOPUSES, CONSERVATION, MARINE ANIMALS, CAPTIVITY, ANIMALS RIGHTS ACTIVISTS, AQUARIUMS

93/94-0891 HUMANIZED ANTIBODIES, TRIOMAS, TRANSGENIC MICE, BI-SPECIFIC ANTIBODIES, MONOCLONAL ANTIBODIES (MABS), HUMAN ANTI-MOUSE ANTIBODIES (HAMAS)

93/94-1825 HUMIDITY, PLANT FERTILIZER, TUBERS, RHIZOMES, HORTICULTURE, GESNERIADS

93/94-2568 HUMORAL IMMUNITY, CELLULAR IMMUNITY, HEART DISEASE, IMMUNE SYSTEM, CARDIAC DISEASE, MYOCARDITIS, MEDICINE, HEART TRANSPLANTATION

93/94-0744 HUMORAL IMMUNITY, IMMUNE SURVEILLANCE THEORY, EXPANDED PROGRAM IN IMMUNIZATION, ACQUIRED IMMUNODEFICIENCY SYNDROME, AIDS, IMMUNOLOGY, INFECTIOUS DISEASES, CELL-MEDIATED IMMUNITY

93/94-1257 HUMPBACK WHALE, ENDANGERED SPECIES, CONSERVATION, WHALE WATCHING INDUSTRY, MARINE MAMMALS, WILDLIFE SANCTUARIES

93/94-1854 HUMPBACK WHALE, WHALES, ENDANGERED SPECIES, MARINE MAMMALS, MINKE WHALE, FIN WHALE, PILOT WHALES

93/94-1759 HUMPBACK WHALES, MEGAPTERA NOVAEANGLIAE, ENDANGERED SPECIES, HAWAIIAN ISLANDS, WHALES, MARINE SANCTUARIES, OCEANOGRAPHY

93/94-0535 HUMPBACK WHALES, SPINNER DOLPHINS, ISLAND ECOLOGY, HAWAII, OCEANOGRAPHY, KEALAKEUKUA BAY, MARINE-LIFE CONSERVATION DISTRICT

93/94-0623 HUMUS, BIOMASS DEGRADATION, AMPHIPHILES, SOIL COMPOSITION

93/94-0525 HUNTER-GATHERERS, GUAJA INDIANS, INDIANS, ANCIENT HUNTERS, ANTHROPOLOGY, HUNTING TECHNIQUES, SOUTH AMERICAN INDIANS

93/94-0204 HUNTING, EVOLUTION, FAMILY ROLES, MALE-FEMALE ROLES, REPRODUCTIVE BIOLOGY, PARENTAL ROLES, ANTHROPOLOGY

93/94-1591 HUNTING, GEESE, CANADIAN GEESE, BRANTA CANADENSIS, MIGRATION, RESIDENT POPULATION/GEESE, WILDLIFE MANAGEMENT, VIRGINIA, WATERFOWL

93/94-2168 HUNTING, HERDING, ANIMAL DOMESTICATION, ARCHEOLOGY, CAMELID SPECIES, ANIMAL COAT FIBERS

93/94-0525 HUNTING TECHNIQUES, SOUTH AMERICAN INDIANS, HUNTER-GATHERERS, GUAJA INDIANS, INDIANS, ANCIENT HUNTERS, ANTHROPOLOGY

93/94-2644 HUNTINGTON'S DISEASE, CAG TRINUCLEOTIDE EXPANSION, NEUROPSYCHIATRIC DISORDERS, DNA ANALYSIS, INHERITED DISEASES, MOLECULAR BIOLOGY

93/94-0081 HUNTINGTON'S DISEASE, GENETIC DISEASES, CHROMOSOME FOUR, GLUTAMINE, HEREDITARY DISEASES, CAG SEQUENCE

93/94-1095 HUNTINGTON'S DISEASE, POLYMORPHISMS, GENETIC RESEARCH, CHROMOSOME 4, BEHAVIORAL DISORDERS

93/94-2370 HURRICANE ANDREW, EVERGLADES ECOSYSTEM, FRESHWATER RESOURCES, NUTRIENT ENRICHMENT, FLORIDA FISH FAUNA, ALLIGATORS, WADING BIRDS, ENDANGERED SPECIES

93/94-2152 HURRICANE ANDREW, MANGROVE FORESTS, INVASIVE TREE SPECIES, LIGHTNING, SHORE EROSION, FLORIDA VEGETATION, EVERGLADES

93/94-2371 HURRICANE ANDREW, MARINE ECOSYSTEMS, WATER QUALITY, EROSION, SEAGRASS BEDS, CORAL REEFS, SEA TURTLES

93/94-2367 HURRICANE ANDREW, MARINE ENVIRONMENTAL MONITORING, FRESHWATER ENVIRONMENTAL MONITORING, MANGROVE FORESTS, TREE DAMAGE, MARSHES, ENVIRONMENTAL DAMAGE, ECOSYSTEM MANAGEMENT

93/94-0248 HURRICANE ANDREW, NATURAL DISASTERS, DISASTER RELIEF, ECOSYSTEM DEVASTATION, HURRICANES, METEOROLOGY

93/94-2151 HURRICANE ANDREW, PINELANDS, HAMMOCK FOREST, FLORIDA VEGETATION, INVASIVE PLANTS, PLANT DESTRUCTION

93/94-0534 HURRICANES, EL NINO, STORM INCREASE, METEOROLOGY, WEATHER EXTREMES, CLIMATE, GLOBAL WARMING

93/94-0852 HURRICANES, GLOBAL WARMING, WEATHER, CLIMATOLOGY, TROPICAL STORMS, SEA TEMPERATURE

93/94-0248 HURRICANES, METEOROLOGY, HURRICANE ANDREW, NATURAL DISASTERS, DISASTER RELIEF, ECOSYSTEM DEVASTATION

93/94-0246 HURRICANES, METEOROLOGY, WEATHER PREDICTION MODELS, NATIONAL METEOROLOGICAL CENTER, WEATHER FORECASTING

93/94-1850 HYBRID SPECIES, EVOLUTION, NATURAL SELECTION, GENE EXCHANGE, NATURAL HYBRIDIZATION, IRIS, LOUISIANA IRISES

93/94-0011 HYBRIDIZATION, AMERICAN NATIVE PLANTS, PLANTS, GARDENING, HORTICULTURE, BRITISH GARDENS, TRILLIUMS

93/94-1253 HYBRIDIZATION, CROSS BREEDING, ZOOLOGY, WHITE-TAILED DEER, MULE DEER, ANIMAL BEHAVIOR, DEER

93/94-0023 HYBRIDIZATION, GARDENING, PLANTS/IMPORT REGULATIONS, HORTICULTURE, JAPANESE VARIETIES, CHERRY TREES, PRUNUS INCISA

93/94-1827 HYBRIDS, UNIFOLIATES, BASKET PLANTS, PLANTS, HORTICULTURE, GESNERIADS, SINNINGIA SPECIOSA

93/94-2456 HYDRANGEAS, DECIDUOUS SHRUBS/HYDRANGEAS, HYDROCEPHALIC PLANTS, PLANTS/FLOWERING

93/94-2716 HYDRILLA, FOOD SOURCES/MANATEE, HUMAN INTERFERENCE, HABITAT DESTRUCTION, SPECIES PROTECTION, MANATEES, MARINE MAMMALS

93/94-0237 HYDROCARBON DEPOSITS, CONTINENTAL MARGIN, RIFTING, GEOLOGY, OIL FORMATION

93/94-1471 HYDROCARBON RESERVES, OIL SPILLS, ENVIRONMENTAL DAMAGE, OIL RESOURCES, SIBERIA, DRILLING TECHNOLOGY

93/94-1162 HYDROCARBONS, COLIFORM BACTERIA, WASTE DISPOSAL, GEOLOGY, ANTARCTICA, MCMURDO STATION, NATIONAL SCIENCE FOUNDATION

93/94-1475 HYDROCARBONS, RECYCLING/PLASTICS, PLASTICS RECYCLING, WASTE DISPOSAL, BRITISH PETROLEUM, FLUIDIZED BED REACTOR

93/94-2456 HYDROCEPHALIC PLANTS, PLANTS/FLOWERING, HYDRANGEAS, DECIDUOUS SHRUBS/HYDRANGEAS

93/94-2084 HYDROCHLOROFLUOROCARBONS (HCFCs), HALOCARBONS, MONTREAL PROTOCOL, GREENHOUSE GASES, CHLOROFLUOROCARBONS (CFCs), OZONE DEPLETION

93/94-1777 HYDROELECTRIC DAMS, MINDANAO, INDUSTRIALIZATION, PHILIPPINES, NATURAL RESOURCES, ELECTRICITY, GEOTHERMAL PLANT

93/94-1775 HYDROGEN, PHOSPHORIC ACID FUEL CELL, PROTON EXCHANGE MEMBRANE FUEL CELL, SOLID-OXIDE FUEL CELL, ENERGY SOURCE

93/94-2095 HYDROGEN BONDS, SNOW CRYSTALS, ICEBERGS, ICE, WATER MOLECULES

93/94-1221 HYDROGEN IONS, PHYTOPHTHORA PALMIVORA, ELECTROTAXIS, ELECTROCHEMISTRY, SOIL ORGANISMS, PLANT ROOTS

93/94-2599 HYDROGENATED FATS, LOW-DENSITY LIPOPROTEINS (LDLS), HIGH-DENSITY LIPOPROTEINS (HDLS), HEART DISEASE, MARGARINE CONSUMPTION/HEART DISEASE, SHORTENING CONSUMPTION/HEART DISEASE

93/94-2365 HYDROLOGIC CYCLE/STORMWATER, LAND MANAGEMENT, SUBURBAN DEVELOPMENT, OPEN SPACE, STORMWATER MANAGEMENT, INFILTRATION, RIPARIAN LANDSCAPES

93/94-1167 HYDROLOGY, ENVIRONMENTAL DEFENSE FUND (EDF), HIDROVIA PROJECT, PARAGUAY RIVER DEVELOPMENT, PANTANAL, WETLAND PRESERVATION, ENDANGERED SPECIES

93/94-2445 HYDROLOGY, LAND MANAGEMENT, EVERGLADES NATIONAL PARK, ECOSYSTEM PRESERVATION, WATER POLLUTION, EXOTIC SPECIES, ECOLOGICAL RESTORATION

93/94-1804 HYDROMULCHING, LANDSLIDES, RAVEL, FIRES, CALIFORNIA, WILDFIRES, EROSION CONTROL, MUDFLOWS

93/94-1523 HYDROPHILOUS POLLINATION, AQUATIC PLANTS, CONVERGENT EVOLUTION, PLANTS, DIOECISM, POLLINATION, VALLISNERIA

93/94-0617 HYDROSEEDING, HORTICULTURE, GARDEN SEED INDUSTRY, WILDFLOWERS

93/94-1451 HYDROTHERMAL VENTS, MID-OCEAN RIDGES, MARINE ENVIRONMENTS, GEOLOGY, PLATE TECTONICS

93/94-0117 HYDROXYUREA, BLOOD DISEASES, HEMOGLOBIN, ERYTHROPOIETIN, FETAL HEMOGLOBIN RESPONSE, SICKLE CELL DISEASE

93/94-1554 HYENAS, SOCIAL STRUCTURE, ANDROSTENEDIONE, AGGRESSIVE BEHAVIOR, ANIMAL BEHAVIOR, SPOTTED HYENAS

93/94-0823 HYMENAE TREE, POLYMERASE CHAIN REACTION, PHYLOGENETIC MAPPING, TERMITES, MOLECULAR PALEONTOLOGY, AMBER, DNA EXTRACTION

93/94-0819 HYMENAEA TREE, EVOLUTION, EXTINCT SPECIES, DNA EXTRACTION/AMBER, PALEOENTOMOLOGY, AMBER

93/94-1615 HYMENOLOPSIS, DIMUNUTA, ANTI-PARASITE COMPOUNDS, SURFACTANTS, INTESTINAL WORM THERAPY, DEWORMING DRUGS, PARASITIC DISEASES, TAPE WORMS

93/94-0990 HYPERACTIVITY, ATTENTION DEFICIT (AD), CHILD PSYCHOLOGY, ANTISOCIAL PERSONALITY DISORDER, ILLEGAL DRUG ABUSE, SMALL BUSINESS OWNERS, AD HYPERACTIVITY DISORDER (ADHD)

93/94-0386 HYPERACTIVITY, BEHAVIOR DISORDERS, ATTN.DEFICIT-HYPERACTIVITY DISORDER, THYROID HORMONE, GENETICS

93/94-1996 HYPERACTIVITY, SUGAR, ASPARTAME, DIETARY SWEETENERS, CHILDRENS' DIET, BEHAVIOR/CHILDREN, NUTRITION

93/94-1001 HYPERACTIVITY, THYROID ACTIVITY, PSYCHIATRIC DISORDERS, BEHAVIOR DISORDERS, ATTENTION DEFICIT (AD), AD HYPERACTIVITY DISORDER (ADHD)

93/94-0088 HYPERCHOLESTEROLEMIA, COLORECTAL CANCER, TESTICULAR CANCER, SCREENING TESTS/MEN, FAMILY HEALTH, PROSTATE CANCER, CORONARY ARTERY DISEASE, HYPERTENSION

93/94-2408 HYPERCHOLESTEROLEMIA, LIPOPROTEIN(a), CORONARY HEART DISEASE (CHD), RISK FACTORS/HEART DISEASE, CHOLESTYRAMINE

93/94-0092 HYPERCHOLESTEROLEMIA, LOVASTATIN, CHOLESTEROL, FAT INTAKE, LIPOPROTEIN LEVELS, DIET THERAPY

93/94-1933 HYPERCHOLESTEROLEMIA, POSTMENOPAUSAL WOMEN, CORONARY HEART DISEASE (CHD), LOVASTATIN, LOW-DENSITY LIPOPROTEIN (LDL), CHOLESTEROL

93/94-2233 HYPERCHOLESTEROLEMIA/FAMILIAL, MEDICAL ADVANCES, HEALTH, DIABETIC COMPLICATIONS CONTROL, REPETITIVE DNA SEQUENCES, VITAMIN E, ORAL TOLERIZATION, MULTIPLE SCLEROSIS

93/94-0104 HYPERCREATINEMIA, BLOOD PRESSURE, HYPERTENSION-RELATED RENAL DISEASE, RENAL DISEASE, HIGH BLOOD PRESSURE

93/94-0105 HYPERGLYCEMIA, DIABETES MELLITUS, OSTEOPOROSIS, NON-INSULIN-DEPENDENT DIABETES, BONE MINERAL DENSITY, OSTEOPENIA

93/94-0115 HYPERGLYCEMIA, PREGNANCY, GLUCOSE TOLERANCE TEST, MATERNAL AGE, GESTATIONAL DIABETES, DIABETES MELLITUS

93/94-0118 HYPERINSULINEMIA, NON-INSULIN-DEPENDENT DIABETES, CORONARY ARTERY DISEASE, INSULIN SENSITIVITY, PHOSPHOLIPIDS, FATTY ACIDS, SKELETAL MUSCLE

93/94-1912 HYPERINTENSE SIGNAL, VASOPRESSIN, DIABETES CAUSES, IDIOPATHIC DIABETES, INSIPIDUS, PITUITARY STALK, LYMPHOCYTIC, INFUNDIBULONEUROHYPOPHYSITIS

93/94-1077 HYPERLIPIDEMIA, HIGH-FIBER DIETS, CHOLESTEROL, LDL CHOLESTEROL, HDL CHOLESTEROL, BLOOD LIPIDS, CORONARY HEART DISEASE

93/94-2093 HYPERMOBILITY, JOINT HYPERMOBILITY, RHEUMATOLOGY, WRIST PROBLEMS, MUSICIANS, WORK-RELATED INJURIES

93/94-1596 HYPERPHAGIA, GENETIC ABLATION, BIOLOGY, BROWN ADIPOSE TISSUE, OBESITY, TRANSGENIC MICE, ENERGY EXPENDITURE

93/94-2583 HYPERTENSION, ANGIOTENSIN-CONVERTING ENZYME, RENAL INJURY, PATHOPHYSIOLOGY, KIDNEY DISEASE

93/94-0777 HYPERTENSION, ANTIHYPERTENSIVE DRUG STUDY, SINGLE-DOSE THERAPIES, AGE EFFECTS/BLOOD PRESSURE, RACE EFFECTS/BLOOD PRESSURE, HIGH BLOOD PRESSURE

93/94-0714 HYPERTENSION, ATHEROSCLEROSIS/LOWER EXTREMITIES, GERIATRICS, VASCULAR DISEASES, LOWER EXTREMITY ARTERIAL DISEASE, CIGARETTES, SMOKING

Keyword Index

93/94-1331 HYPERTENSION, BLOOD PRESSURE, BODY WEIGHT, AGING, LONGITUDINAL STUDIES

93/94-1303 HYPERTENSION, BLOOD PRESSURE, CLONIDINE, AUTONOMIC FAILURE, ARTERIAL PRESSURE, VAGAL NERVES, BAROREFLEX FAILURE

93/94-0110 HYPERTENSION, BLOOD PRESSURE, CORONARY ARTERY DISEASE, STROKE REDUCTION, LIFESTYLE CHANGES, ANTIHYPERTENSION MEDICATIONS

93/94-0128 HYPERTENSION, BLOOD PRESSURE, DRUG THERAPY, LIFE STYLE THERAPY, CARDIOVASCULAR DISEASE

93/94-1606 HYPERTENSION, BLOOD PRESSURE, DRUG THERAPY, PHYSICAL ACTIVITY, WEIGHT REDUCTION, BETA BLOCKER, CARDIOLOGY

93/94-1623 HYPERTENSION, BLOOD PRESSURE, HEART STUDY, SYSTOLIC HYPERTENSION, BORDERLINE HYPERTENSION, CARDIOVASCULAR DISEASE

93/94-0481 HYPERTENSION, BONE MINERALIZATION, BLOOD PRESSURE, DIETARY CALCIUM

93/94-0427 HYPERTENSION, BRAIN, BLOOD PRESSURE, LATERAL VENTRICLES, CORTEX, MENTAL CAPACITY

93/94-2545 HYPERTENSION, CARDIOLOGY, BLOOD PRESSURE, AEROBIC EXERCISE, CARDIOVASCULAR DISEASE

93/94-2214 HYPERTENSION, CARDIOVASCULAR DISEASE, DISEASE CONTROL, ACTIVE-PARTICIPATION APPROACH, CHRONIC DISEASE, SICK ROLE, SELF-MONITORING PROCEDURES

93/94-2232 HYPERTENSION, CAROTID APPLANATION TONOMETRY, CAROTID-ARTERY STIFFNESS, CARDIOVASCULAR DISEASE, EXERCISE

93/94-0716 HYPERTENSION, CAROTID ENDARTERECTOMY, MAGNETIC RESONANCE IMAGING (MRI), PHARMACOLOGY, STROKE TREATMENT, ACUTE ISCHEMIC STROKE

93/94-1729 HYPERTENSION, DIABETES, SYNDROME X, PANCREAS, GLUCAGON, BLOOD SUGAR, HEART ATTACK, INSULIN RESISTANCE

93/94-1379 HYPERTENSION, DIABETIC NEPHROPATHY, KIDNEY FUNCTION, DRUG TRIALS, MEDICINE, DIABETES MELLITUS

93/94-0782 HYPERTENSION, DRUG TREATMENT, WEIGHT LOSS/HYPERTENSION, BLOOD PRESSURE, BETABLOCKERS, DIURETICS

93/94-2544 HYPERTENSION, HIGH BLOOD PRESSURE, PSYCHOLOGICAL STRESS, TENSION, ANXIETY, HEART ATTACK

93/94-0088 HYPERTENSION, HYPERCHOLESTEROLEMIA, COLORECTAL CANCER, TESTICULAR CANCER, SCREENING TESTS/MEN, FAMILY HEALTH, PROSTATE CANCER, CORONARY ARTERY DISEASE

93/94-0428 HYPERTENSION, L-ARGININE, VESSEL DILATION, ENDOTHELIAL CELLS, NITRIC OXIDE, BLOOD PRESSURE

93/94-1987 HYPERTENSION, OBESITY, WEIGHT PROBLEMS, BLOOD PRESSURE, BODY MASS INDEX

93/94-0474 HYPERTENSION, RACE DIFFERENTIALS, OBSTETRICS, PREGNANCY, LOW BIRTH WEIGHT INFANTS, MATERNAL COMPLICATIONS

93/94-2715 HYPERTENSION, SMOKING, ALCOHOL CONSUMPTION, STROKE PREVENTION, TRANSIENT ISCHEMIC ATTACK (TIA), CHOLESTEROL

93/94-0799 HYPERTENSION, SMOKING, CORONARY HEART DISEASE, CIGARETTES, BLOOD PRESSURE, SERUM LIPIDS

93/94-1916 HYPERTENSION, SMOKING, MORTALITY, BLOOD PRESSURE, HEART DISEASE, CARDIOMYOPATHY, DIABETES MELLITUS

93/94-0391 HYPERTENSION, SMOKING, RISK FACTOR MODIFICATION, SEX DIFFERENCES, HEART DISEASE, CARDIOVASCULAR DISEASE, BLOOD PRESSURE, CHOLESTEROL, HEALTH EDUCATION

93/94-0791 HYPERTENSION, WOMEN'S HEALTH, CARDIOLOGY, CORONARY HEART DISEASE, MYOCARDIAL INFARCTION, HORMONE-REPLACEMENT THERAPY, TACHYCARDIA

93/94-2216 HYPERTENSION (HIGH BLOOD PRESSURE), CORONARY HEART DISEASE DEVELOPMENT, MEDICINE, PREVENTIVE MEDICINE, PUBLIC HEALTH, DEATH CAUSES/U.S., RISK FACTORS/CORONARY HEART DISEASE

93/94-0104 HYPERTENSION-RELATED RENAL DISEASE, RENAL DISEASE, HIGH BLOOD PRESSURE, HYPERCREATINEMIA, BLOOD PRESSURE

93/94-0987 HYPERTHERMIA, EXERTIONAL HYPERTHERMIA, MALIGNANT HYPERTHERMIA, ANESTHESIA/HYPERTHERMIA, HEAT STROKE, NEUROLEPTIC MALIGNANT SYNDROME, DEHYDRATION, ANTIPYRETIC THERAPY, BODY TEMPERATURE

93/94-0504 HYPERTHERMOPHILES, HOT SPRINGS, ENZYME, TUNGSTEN, HEAT-RESISTANT ADAPTATION, BIOCHEMISTRY

93/94-1728 HYPERTHYROIDISM, AMENORRHOEA, HIRSUTISM, HORMONES, ANDROGENS, GALACTORRHOEA, ESTROGEN, BREAST CANCER RISK

93/94-1742 HYPERTHYROIDISM, DEPRESSION, THYROID HORMONES, ENDOCRINE SYSTEM, HORMONES, HYPOTHYROIDISM

93/94-1307 HYPERTHYROIDISM, GENETIC CAUSES, ENVIRONMENTAL CAUSES, THYROID DYSFUNCTION/EYES, EYE DISEASES, GRAVES' DISEASE, OPHTHALMOPATHY

93/94-0124 HYPERTROPHIC CARDIOMYOPATHY, ATHLETICS, SUDDEN CARDIAC DEATH, GENETIC DISORDERS, CARDIAC ABNORMALITIES, MARFAN SYNDROME

93/94-1487 HYPOALLERGENIC PRODUCTS, LIPOSOMES, ALOE VERA, ALLERGIES, PUBLIC SAFETY, COSMETICS, SKIN CREAMS, ACNE

93/94-1689 HYPOCALCEMIA, METABOLIC ACIDOSIS, ALCOHOL ABUSE, RENAL FUNCTION, ALCOHOL ABSTINENCE, HYPOPHOSPHATEMIA

93/94-2623 HYPOGAMMAGLOBULINEMIA, NEONATAL MEDICINE, IMMUNE GLOBULIN, NOSOCOMIAL INFECTION, INFANTS, LOW-BIRTH-WEIGHT INFANTS

93/94-1013 HYPOGLYCEMIA, DIABETES, BLOOD GLUCOSE, NEUROLOGY, RETINOPATHY, INSULIN DEPENDENT DIABETES MELLITUS

93/94-2287 HYPOLACTASIA, MILK CONSUMPTION, GALACTOSE, INFERTILITY, LACTOSE INTOLERANCE, BETA-GALACTOSIDASE, DAIRY PRODUCTS, BIRTH RATE

93/94-0197 HYPOMAGNESEMA, MAGNESIUM SALTS, CARDIAC SURGERY, HEART DISEASE, DYSRHYTHMIAS

93/94-1689 HYPOPHOSPHATEMIA, HYPOCALCEMIA, METABOLIC ACIDOSIS, ALCOHOL ABUSE, RENAL FUNCTION, ALCOHOL ABSTINENCE

93/94-0094 HYPOPNEA, BREATHING DISTURBANCES, BREATHING/SLEEP, SLEEP-DISORDERED BREATHING, SNORING, APNEA

93/94-2260 HYPOTENSION, INFECTIOUS DISEASES, HANTAVIRUS, RESPIRATORY ILLNESS, FEVER, DYSPNEA, TACHYPNEA

93/94-0366 HYPOTHALAMUS, BEHAVIORAL ADAPTATIONS, SUBORDINATE/DOMINANT BEHAVIORS, CHICHLID FISH, FISH, SEXUAL PREFERENCE, HOMOSEXUALITY, ANIMAL BEHAVIOR, HAPLOCHROMIS BURTONI

93/94-1607 HYPOTHALAMUS, NEUROCHEMICAL SIGNALS/EATING, CHEMICAL SIGNALS/EATING, FAT, SUGAR, BRAIN CHEMICALS, FOOD CRAVINGS, NEUROPEPTIDE Y, GALANIN, EATING DISORDERS

93/94-2012 HYPOTHALAMUS, SEXUAL ORIENTATION, HOMOSEXUALITY, GENETICS, INNATENESS, ANDROGENS

93/94-0292 HYPOTHERMIA, BODY TEMPERATURE, EPHEDRINE, CAFFEINE, THEOPHYLLINE, FAT METABOLISM, SHIVERING, COLD RESPONSES

93/94-1808 HYPOTHESES, EXPERIMENTAL DESIGN, DRUG EFFICACY, STATISTICS, SCIENTIFIC EXPERIMENTATION

93/94-0119 HYPOTHYROIDISM, GONADAL DYSFUNCTION, ENDOCRINE FUNCTION, THERAPY SIDE EFFECTS, NEUROENDOCRINE SYSTEM, BRAIN TUMORS, RADIATION THERAPY

93/94-1742 HYPOTHYROIDISM, HYPERTHYROIDISM, DEPRESSION, THYROID HORMONES, ENDOCRINE SYSTEM, HORMONES

93/94-0643 HYPSYPOPS RUBICANDA, MARINE LIFE, OCEANOGRAPHY, DAMSELFISH, GARIBALDI

93/94-1285 HYSTERECTOMIES, UNNECESSARY SURGERY, ENDOMETRIAL ABLATION, OBSTETRICS, GYNECOLOGY, UTERINE BLEEDING, MYOMECTOMY, ALTERNATIVES/HYSTERECTOMY

93/94-2289 HYSTERECTOMY, BIRTH CONTROL, CANCER RISK, OVARIAN CANCER, TUBAL LIGATION

93/94-1284 HYSTERECTOMY, DRUG TREATMENT/FIBROIDS, GONADOTROPIN RELEASING HORMONE(GnRH), TREATMENT OPTIONS/UTERINE FIBROIDS, GYNECOLOGY, UTERUS/FIBROIDS, FIBROIDS

93/94-2000 HYSTERECTOMY, STERILIZED WOMEN, TUBAL STERILIZATION, BIOLOGICAL FACTORS, MOTIVATIONAL FACTORS

93/94-0408 HYSTERECTOMY, SURVIVAL STATISTICS, TREATMENT OPTIONS, OVARIAN CANCER, CANCER/OVARIAN, STAGING TECHNIQUES, PLATINUM-BASED CHEMOTHERAPY

93/94-0682 HYSTERECTOMY, UTERINE LEIOMYOMAS, PELVIC PAIN, SURGERY/LAPAROSCOPIC, BENIGN DISORDERS/UTERUS, TREATMENT OPTIONS, GYNECOLOGY

93/94-2022 IAPP (ISLET AMYLOID POLYPEPTIDE), CANCER, MEDICINE, DIABETES MELLITUS, PANCREATIC CANCER

93/94-1565 IBISES, ENDANGERED SPECIES, ANIMAL BEHAVIOR, WALDRAPP IBIS, GERONICUS EREMITA, CAPTIVE WILDLIFE, WILDLIFE REINTRODUCTION

93/94-1516 IBISES, WHITE IBIS, BIRDS/WADING, ANIMAL BEHAVIOR, WETLANDS, SPECIES PRESERVATION

93/94-1979 IBUPROFEN, MISOPROSTOL, DRUG SIDE EFFECTS, ARTHRITIS, ULCERS, ELDERLY, NABUMETONE

93/94-2095 ICE, WATER MOLECULES, HYDROGEN BONDS, SNOW CRYSTALS, ICEBERGS

93/94-2681 ICE, WORLD GLACIER MONITORING SERVICE, GLOBAL WARMING, GLACIERS, WEATHER, CLIMATOLOGY

93/94-1524 ICE AGE, ANCIENT FORESTS, CLIMATE CHANGE, FOREST PRODUCTIVITY, GREENHOUSE EFFECTS

93/94-1158 ICE AGE, DEEP-SEA SEDIMENT, ICEBERG ACTIVITY, POLAR MELTDOWN, CLIMATE CHANGE, GLOBAL WARMING

93/94-1105 ICE AGE, FAT-BURNING LAMPS, FIRE USE, LAMP DESIGN, EVOLUTION, ARCHEOLOGY, PALEOLITHIC CULTURE

93/94-1122 ICE AGE, MAMMOTHS, DWARF MAMMOTHS, ANIMAL ADAPTATIONS, PALEONTOLOGY, WOOLLY MAMMOTHS, WRANGEL ISLAND

93/94-2055 ICE AGE, METEOROLOGY, WEATHER CHANGES, COLD WEATHER, WINTER, GEOPHYSICS, GREENHOUSE EFFECT, CLIMATE

93/94-1805 ICE AGES, INTERGLACIAL PERIODS, ICE CORES ANALYSIS, GREENLAND ICE CORE PROJECT, GREENLAND ICE SHEET PROJECT 2, CLIMATE RESEARCH, WORLD CLIMATE INSTABILITIES

93/94-0612 ICE AGES, WEATHERING, CLIMATE CHANGE, CARBON DIOXIDE, PLANTS-CLIMATE EFFECTS, HERBIVORES, PLANT EATERS

93/94-0545 ICE CORE SAMPLES, ERUPTION DATING, VOLCANOES, EL CHICHON, MAYAN CIVILIZATION

93/94-1805 ICE CORES ANALYSIS, GREENLAND ICE CORE PROJECT, GREENLAND ICE SHEET PROJECT 2, CLIMATE RESEARCH, WORLD CLIMATE INSTABILITIES, ICE AGES, INTERGLACIAL PERIODS

93/94-2324 ICE MAN, ANTHROPOLOGY, GENETICS, DNA ANALYSIS, MUMMIFICATION, CHINESE MUMMIES, ARCHEOLOGY

93/94-1163 ICE SHEET, PLIOCENE PERIOD, GLOBAL WARMING, SEA LEVEL, ICE STREAM, GEOLOGY, ANTARCTIC

93/94-1146 ICE SHEETS, SAALE-HOLSTEIN GLACIAL CYCLE, GREENLAND ICE-CORE PROJECT, GLACIATION, CLIMATE CHANGE

93/94-1134 ICE SHEETS, SALINITY, FORAMINIFERA, OCEAN SEDIMENT, OXYGEN-16, OXYGEN-18, OCEAN WATER TEMPERATURE

93/94-1163 ICE STREAM, GEOLOGY, ANTARCTIC, ICE SHEET, PLIOCENE PERIOD, GLOBAL WARMING, SEA LEVEL

93/94-0532 ICE STREAMS, TILL, GEOTHERMAL HEAT, VOLCANOES/UNDER ICE, ANTARCTICA, SUBGLACIAL VOLCANOES

93/94-0261 ICE-CORE RESEARCH, EARTH'S CLIMATE SYSTEM, CLIMATE CHANGES, DEEPWATER CONVECTION, GLACIOLOGY

93/94-1147 ICE-SHEET MELTING, CLIMATE MODEL, CARBON DIOXIDE, GLOBAL TEMPERATURES, THERMOHALINE CIRCULATION

93/94-1158 ICEBERG ACTIVITY, POLAR MELTDOWN, CLIMATE CHANGE, GLOBAL WARMING, ICE AGE, DEEP-SEA SEDIMENT

93/94-2095 ICEBERGS, ICE, WATER MOLECULES, HYDROGEN BONDS, SNOW CRYSTALS

93/94-1161 ICELAND, BIRDING, SEABIRDS, ARCTIC TERNS, EIDERDOWN, SUBSPECIES, ICELANDIC GYRFALCON, ORNITHOLOGY

93/94-1267 ICELAND, VOLCANIC ISLANDS, PLANT COLONIZATION, ANIMAL COLONIZATION, DYNAMIC EQUILIBRIUM, SURTSEY ISLAND

93/94-1161 ICELANDIC GYRFALCON, ORNITHOLOGY, ICELAND, BIRDING, SEABIRDS, ARCTIC TERNS, EIDERDOWN, SUBSPECIES

93/94-0230 ICEMAN, PREHISTORIC MAN, STONE AGE, ARCHEOLOGY, ALPINE GLACIERS

93/94-0348 ICHTHYOLOGY, PHYLOGENETIC ANALYSIS, BIOLUMINESCENT SYMBIONTS, FLASHLIGHT FISHES, ANGLERFISHES, CERATIOIDS, ANOMALOPIDS

93/94-1452 IDAHO, AGRICULTURE, SOIL EROSION, IRRIGATION, POLYACRYLAMIDE

93/94-0222 IDENTICAL TWINS, HERITABILITY ESTIMATE, HOMOSEXUALITY, GENETICS, SEXUAL PREFERENCE, FEMALES

93/94-0604 IDENTIFICATION TECHNIQUES/BIRDS, ANIMAL BEHAVIOR, FIELD GUIDES, BIRDS/EUROPE, FEATHERS, MIGRATION

93/94-0676 IDEOLOGICAL DEFICIENCY, WILDLIFE MANAGEMENT, BOTSWANA, ECOSYSTEM DAMAGE, ELEPHANT CULLING, ECOLOGICAL PROSTITUTION, XENOPHOBIA

93/94-0151 IDIOPATHIC CD4+ T-LYMPHOCYTOPENIA, IMMUNOSUPRESSION, HUMAN IMMUNODEFICIENCY VIRUS (HIV), AIDS, CD4+ T-LYMPHOCYTES, IMMUNE CELLS

93/94-0156 IDIOPATHIC CD4+-/LYMPHOCYTOPENIA, IMMUNE SYSTEM, OPPORTUNISTIC INFECTIONS, AIDS-LIKE INFECTIONS, CD4 CELLS

93/94-1912 IDIOPATHIC DIABETES, INSIPIDUS, PITUITARY STALK, LYMPHOCYTIC, INFUNDIBULONEUROHYPOPHYSITIS, HYPERINTENSE SIGNAL, VASOPRESSIN, DIABETES CAUSES

93/94-0497 IDIOPATHIC OSTEONECROSIS (IO), MUSCULOSKELETAL DISABILITY, ALCOHOL, CIGARETTES, IO/FEMORAL HEAD, SMOKING, BONE NECROSIS, ORTHOPEDIC MEDICINE, ISCHEMIC NECROSIS/BONE

Keyword Index

93/94-1041 IGG ANTIBODIES, ANTIBODIES, IMMUNOGLODULIN G (IGG), PARASITES/HUMAN RESPONSE, BLOCKING RESPONSES/ALLERGIES, ALLERGIES, FILARIAL WORMS, IMMUNE SYSTEM

93/94-1461 IGNEOUS PROVINCES, CONTINENTAL FLOOD BASALTS, OCEANIC PLATEAUS, VOLCANIC PASSIVE MARGINS, MAGMATIC ACTIVITY, HOT SPOTS, MANTLE PLUMES, EXTINCTIONS, PLATE TECTONICS

93/94-0260 IGNEOUS ROCK, GEOLOGY, CONTINENTAL MARGIN, NORTH ATLANTIC OCEAN, VOLCANISM, RIFTING

93/94-0661 IGUANAS, MARINE IGUANAS, LIZARDS, AMBLYRHYNCHUS CRISTATUS, CONOLOPHUS SUSCRISTATUS, GALAPAGOS ISLANDS

93/94-1214 ILEX AQUIFOLIUM, MISTLETOE, POINSETTIA, MOUNTAIN LAUREL, WINTER PLANTS, CHRISTMAS TREES, HOLLY

93/94-1189 ILL HEALTH, STRESS, SOCIAL SUPPORT NETWORKS, MORTALITY, HEALTH/SOCIOECONOMIC FACTORS, UNEMPLOYMENT, POVERTY

93/94-0990 ILLEGAL DRUG ABUSE, SMALL BUSINESS OWNERS, AD HYPERACTIVITY DISORDER (ADHD), HYPERACTIVITY, ATTENTION DEFICIT (AD), CHILD PSYCHOLOGY, ANTISOCIAL PERSONALITY DISORDER

93/94-1055 ILLEGAL DRUG USAGE, HUMAN IMMUNODEFICIENCY VIRUS (HIV), ACQUIRED IMMUNODEFICIENCY SYNDROME, PUBLIC HEALTH EDUCATION, WOMEN'S HEALTH

93/94-0780 ILLEGAL DRUGS, ADOLESCENTS, DISEASE TRANSMISSION, ANABOLIC STEROIDS, DRUG USE/STEROIDS, HIGH-RISK BEHAVIORS, STEROID INJECTION, HUMAN IMMUNODEFICIENCY VIRUS (HIV)

93/94-0783 ILLEGAL DRUGS, CHEMISTRY, COCAINE ADDICTION, CATALYTIC ANTIBODY, ARTIFICIAL ENZYMES, DRUG CRAVINGS

93/94-1845 ILLEGAL DRUGS, GOVERNMENT PROGRAMS, MARIJUANA, CANNABINOIDS, PHARMACOLOGY

93/94-0769 ILLEGAL DRUGS, KINDLING, SYMPATHOMIMETIC DRUGS, CONSEQUENCES/COCAINE USE, COCAINE, CRACK USE

93/94-2025 ILLEGAL DRUGS, MARIJUANA RECEPTORS, POLYMERASE CHAIN REACTION (PCR), CANNABIS, MOLECULAR BIOLOGY, SPLEEN, TETRAHYDROCANNABINOL (THC)

93/94-1884 ILLICIT TRADE, WILDLIFE PROTECTION, INDIA, SPECIES PRESERVATION, TIGERS, ENDANGERED SPECIES, CONV.ON INT'L.TRADE ENDANGERED SPEC., CITES, POACHING

93/94-0016 ILLINOIA PEPPERI, BLUEBERRIES, BLUEBERRY SHOESTRING VIRUS (BBSSV), PLANT DISEASES, VACCINIUM CORYMBOSUM, APHID VECTORS

93/94-0311 ILLINOIS BUNDLEFLOWER, CROP PRESERVATION, NEW CROP DEVELOPMENT, PLANT CONSERVATION, SEED SAVERS EXCHANGE, NATIVE SEEDS/SEARCH, LAND INSTITUTE, GENETIC DIVERSITY

93/94-1887 ILLINOIS RIVER, ECOLOGICAL DISASTERS, MUSSELS, ZEBRA MUSSELS, DREISSENA POLYMORPHA, AQUATIC BIOLOGY, GREAT FLOOD OF 1993

93/94-0933 ILLUSTRATORS/PLANTS, AUSTRALIAN PLANTS/NATIVE, GENUS BANKSIA, PLANT FUNGUS, TAXONOMY/PLANTS, ENDANGERED PLANT GENUS, BOTANY

93/94-0589 IMAGING COMPTON TELESCOPE (COMPTEL), GAMMA-RAY BURSTS, ACTIVE GALACTIC NUCLEI, GAMMA-RAY PULSARS, ASTRONOMY, GAMMA-RAY PHOTONS, COMPTON GAMMA-RAY OBSERVATORY

93/94-0095 IMAGING TECHNIQUES, PROSTATE CANCER, MAGNETIC RESONANCE IMAGING, ULTRASONOGRAPHY, DISEASE PREVALENCE-OVERESTIMATIONS, DIAGNOSTIC IMAGING

93/94-0887 IMAGING TECHNIQUES/MEDICAL, MOLECULAR BIOLOGY, MAGNETIC RESONANCE IMAGING (MRI), CANTILEVER, TWO-DIMENSIONAL IMAGING

93/94-2520 IMAGING TECHNOLOGY, POSITRON-EMISSION TOMOGRAPHY (PET), MAGNETIC RESONANCE IMAGING (MRI), MENTAL ACTIVITIES, PHYSIOLOGY, THOUGHT PROCESSES, STROKE VICTIMS, BRAIN RESEARCH

93/94-2542 IMAGING/BRAIN, EMOTIONS/BRAIN FUNCTION, BRAIN INJURY, FRONTAL LOBES, SOCIALIZATION/BRAIN DAMAGE

93/94-2518 IMIPENEM, PERITONEAL DYALYSIS, NECROTIC TISSUE DEBRIDEMENT, ACQUIRED IMMUNODEFICIENCY SYNDROME, PANCREATITIS/ACUTE, GALLSTONES, GASTROENTEROLOGY, ENDOSCOPY

93/94-1291 IMITREX, SEROTONIN RECEPTORS, PHARMACOLOGY, MIGRAINES, SUMATRIPTAN

93/94-0169 IMITREX, SUMATRIPTAN, PAIN RELIEF, MIGRAINES, DRUG TREATMENT/MIGRAINES, HEADACHES

93/94-0758 IMMIGRANTS, GOVERNMENT POLICY/IMMIGRATION, BANS/AIDS-INFECTED IMMIGRANTS, ACQUIRED IMMUNODEFICIENCY SYNDROME, GUANTANAMO BAY, AIDS TRANSMISSION, COMMUNICABLE DISEASES

93/94-1359 IMMUNE CELLS, ENTRY POINT/HIV VIRUS, CELL SURFACE, CD26, HUMAN IMMUNODEFICIENCY VIRUS (HIV), AIDS, RESEARCH, MEDICAL RESEARCH, ETHICS

93/94-0151 IMMUNE CELLS, IDIOPATHIC CD4+ T-LYMPHOCYTOPENIA, IMMUNOSUPRESSION, HUMAN IMMUNODEFICIENCY VIRUS (HIV), AIDS, CD4+ T-LYMPHOCYTES

93/94-2569 IMMUNE CELLS, T CELLS, CLASS II VESICLE, ANTIGENS, VACCINES, MOLECULAR BIOLOGY, IMMUNOLOGY

93/94-2537 IMMUNE DYSFUNCTION, CHRONIC FATIGUE SYNDROME (CFS), MYALGIC ENCEPHALOMYELITIS (ME), CENTERS FOR DISEASE CONTROL (CDC), PSYCHOLOGICAL ASPECTS, MIND-BODY ILLNESSES, VIRUSES

93/94-2623 IMMUNE GLOBULIN, NOSOCOMIAL INFECTION, INFANTS, LOW-BIRTH-WEIGHT INFANTS, HYPOGAMMAGLOBULINEMIA, NEONATAL MEDICINE

93/94-1366 IMMUNE GLOBULIN, PEDIATRICS, INFECTIOUS DISEASES, PRETERM INFANTS, IMMUNOLOGY, PROPHYLACTIC IMMUNIZATIONS, RESPIRATORY SYNCYTIAL VIRUS (RSV)

93/94-1023 IMMUNE RESPONSE, GLUCOCORTICOIDS, CORTICOTROPIN, PITUITARY HORMONES, CYTOKINES, ADRENAL GLANDS, DISEASE MECHANISMS, NEUROIMMUNOLOGY

93/94-1943 IMMUNE RESPONSE, INSECTICIDES, PHARMACEUTICALS, RESEARCH/VACCINE, MALARIA, VACCINES, SP166

93/94-2720 IMMUNE RESPONSES, ACQUIRED IMMUNODEFICIENCY SYNDROME, AIDS/SURVIVAL TIME, CD4 LYMPHOCYTE COUNTS, PNEUMOCYSTIS CARINII PNEUMONIA

93/94-0996 IMMUNE RESPONSES, ONCOLOGY, COLORECTAL CANCER, PSYCHOLOGICAL STRESS, DNA LESIONS, FREE RADICALS

93/94-2616 IMMUNE RESPONSES, RELAPSING REMITTING DISEASE, MYELIN, NERVOUS SYSTEM DISORDERS, MULTIPLE SCLEROSIS (MS), BETASERON

93/94-2571 IMMUNE SUPPRESSION, PARASITIC DISEASES, MALARIA, LYME DISEASE, LEISHMANIASIS, MOSQUITOES, TICKS, VACCINES

93/94-0744 IMMUNE SURVEILLANCE THEORY, EXPANDED PROGRAM IN IMMUNIZATION, ACQUIRED IMMUNODEFICIENCY SYNDROME, AIDS, IMMUNOLOGY, INFECTIOUS DISEASES, CELL-MEDIATED IMMUNITY, HUMORAL IMMUNITY

93/94-2572 IMMUNE SYSTEM, ACQUIRED IMMUNODEFICIENCY SYNDROME, AIDS, INFECTIOUS DISEASES, HUMAN IMMUNODEFICIENCY VIRUS (HIV), CYTOTOXIC T CELLS

93/94-0742 IMMUNE SYSTEM, ALLERGY, ALLERGIC RESPONSES, RHINITIS/ALLERGIC, ASTHMA, ANAPHYLAXIS, THERAPIES/ALLERGIES

93/94-2579 IMMUNE SYSTEM, ANTIBODIES, AUTOIMMUNE DISORDERS, ANTIGENS, MHC MOLECULES, CELL REPLICATION

93/94-0907 IMMUNE SYSTEM, ANTIBODIES, CD5-POSITIVE B CELLS, INFECTIOUS AGENTS, CELL PHYSIOLOGY, AUTOANTIBODIES

93/94-0435 IMMUNE SYSTEM, AUTOIMMUNE DISEASES, TOLERANCE INDUCTION, ANERGY, HELPER T CELLS, T CELL ANERGY

93/94-0144 IMMUNE SYSTEM, BLIND HOMEOSTASIS MODEL, CD8 (KILLER) T CELLS, CD4 (HELPER) T CELLS, T-CELL BALANCE, ACQUIRED IMMUNODEFICIENCY SNYDROME, AIDS, HUMAN IMMUNODEFICIENCY VIRUS (HIV)

93/94-1029 IMMUNE SYSTEM, BLOOD GLUCOSE LEVEL, ISLETS OF LANGERHANS, JUVENILE DIABETES, BETA CELLS, DIABETES, INSULIN INJECTIONS

93/94-2573 IMMUNE SYSTEM, CANCER, MULTIPLE SCLEROSIS, CELL BIOLOGY, INTERFERONS, VIRAL INFECTION, CYTOKINES

93/94-2568 IMMUNE SYSTEM, CARDIAC DISEASE, MYOCARDITIS, MEDICINE, HEART TRANSPLANTATION, HUMORAL IMMUNITY, CELLULAR IMMUNITY, HEART DISEASE

93/94-1025 IMMUNE SYSTEM, CD4 RECEPTORS, AIDS TREATMENT, INFECTIOUS DISEASES, ACQUIRED IMMUNODEFICIENCY SYNDROME

93/94-0106 IMMUNE SYSTEM, CHRONIC FATIGUE SYNDROME (CFS), FATIGUE, PSYCHOSOMATIC ILLNESSES, DEPRESSION

93/94-0438 IMMUNE SYSTEM, CLASS II HUMAN LEUKOCYTE ANTIGENS, X-RAY CRYSTALLOGRAPHY, PEPTIDES, HUMAN LEUKOCYTE ANTIGENS, HISTOCOMPATIBILITY ANTIGEN (HLA-DR1)

93/94-1311 IMMUNE SYSTEM, GLUTAMINE, THYPTOPHAN, MUSCLE FATIGUE, SPORTS MEDICINE, SEROTONIN, EXERCISE, OVERTHAINING

93/94-1648 IMMUNE SYSTEM, GYCOPROTEINS, ACQUIRED IMMONODEFICIENCY SYNDROME, VACCINES/HIV, HUMAN IMMOUNODEFICIENCY VIRUS (HIV), VIRUSES

93/94-1041 IMMUNE SYSTEM, IGG ANTIBODIES, ANTIBODIES, IMMUNOGLODULIN G (IGG), PARASITES/HUMAN RESPONSE, BLOCKING RESPONSES/ALLERGIES, ALLERGIES, FILARIAL WORMS

93/94-0739 IMMUNE SYSTEM, INFECTIOUS DISEASES, ANTIBODIES, STREPTOCOCCUS PNEUMONIAE, LEISHMANIA, VIRAL INFECTIONS

93/94-2513 IMMUNE SYSTEM, INFERTILITY, BETA-3-RECEPTOR, RHESUS MONKEYS, ENDOMETRIOSIS, DIOXINS, TETRACHLOROBENZO-P-DIOXIN (TCDD)

93/94-0150 IMMUNE SYSTEM, LUPUS, SCLERODERMA, STOGREN'S SYNDROME, AUTOIMMUNE DISEASE, SYSTEMIC LUPUS ERYTHEMATOSIS, RHEUMATOID ARTHRITIS, CONNECTIVE TISSUE DISEASES

93/94-0745 IMMUNE SYSTEM, LUPUS, SYSTEMIC LUPUS ERYTHEMATOSUS, DNA MOLECULES, ANTIBODY-DNA COMPLEX, HAIRPIN DNA, INDUCED FIT, AUTOIMMUNE DISEASES

93/94-0735 IMMUNE SYSTEM, LYMPHOCYTES, T CELLS, B CELLS, MAJOR HISTOCOMPATIBILITY COMPLEX, ANTIBODY RESPONSES

93/94-1363 IMMUNE SYSTEM, MACROPHAGES, INFECTIOUS DISEASES, PUBLIC HEALTH, TUBERCULOSIS (TB), DRUG-RESISTANT TB, ACQUIRED IMMUNODEFICIENCY SYNDROME, AIDS, HUMAN IMMUNODEFICIENCY VIRUS (HIV), MYCOBACTERIUM TUBERCULOSIS

93/94-2310 IMMUNE SYSTEM, METASTATIC RENAL CELL CANCER, METASTATIC MELANOMA, CANCER THERAPY, INTERLEUKIN 2 (IL-2), IMMUNOLOGICAL THERAPY

93/94-1508 IMMUNE SYSTEM, METH A SARCOMA, HSP70, HUMAN IMMUNODEFICIENCY VIRUS (HIV), ONCOLOGY, TUMOR VACCINES, HEAT SHOCK PROTEINS (HSP)

93/94-0734 IMMUNE SYSTEM, MICROBIAL EVOLUTION, HUMAN IMMUNODEFICIENCY VIRUS (HIV), INFECTIOUS DISEASES, DISEASE ERADICATION

93/94-2557 IMMUNE SYSTEM, MULTIPLE SCLEROSIS (MS), ENCEPHALOMYELITIS, MYELIN SHEATHS, NERVE DESTRUCTION/MS, MOUSE MODELS/MS, CD4 PROTEINS, T CELL RESPONSE INHIBITION

93/94-2496 IMMUNE SYSTEM, MUSSELS, GREEN-LIPPED MUSSELS, ARTHRITIS, PERNA CANALICULUS, NEW ZEALAND, SEATONE, NEUTROPHILS, GLYCOPROTEINS

93/94-0458 IMMUNE SYSTEM, MYELIN SHEATH, BOVINE MYELIN, HLA-DR2, AUTOIMMUNE DISEASES, MULTIPLE SCLEROSIS (MS)

93/94-0738 IMMUNE SYSTEM, NONSPECIFIC IMMUNE RESPONSES, SPECIFIC IMMUNE RESPONSES, AUTOIMMUNE DISEASES, CLONAL DELETION THEORY, SELF-PRODUCT RECOGNITION

93/94-0156 IMMUNE SYSTEM, OPPORTUNISTIC INFECTIONS, AIDS-LIKE INFECTIONS, CD4 CELLS, IDIOPATHIC CD4+-LYMPHOCYTOPENIA

93/94-0398 IMMUNE SYSTEM, ORGAN TRANSPLANTS, BABOON LIVERS, TRANSPLANTATION, CHIMERA EFFECT, ORGAN REJECTION

93/94-0751 IMMUNE SYSTEM, PROPHYLACTIC TREATMENT, AIDS TREATMENTS, ACQUIRED IMMUNODEFICIENCY SYNDROME, HUMAN IMMUNODEFICIENCY VIRUS (HIV), ZIDOVUDINE, AZT, CD4 CELLS

93/94-0749 IMMUNE SYSTEM, RETROVIRUSES, VACCINE DEVELOPMENT/AIDS, ACQUIRED IMMUNODEFICIENCY SYNDROME, HUMAN IMMUNODEFICIENCY VIRUS (HIV), AIDS VACCINES

93/94-1776 IMMUNE SYSTEM, SKIN CANCER, SOLAR ERYTHEMA, CATARACT, SUN BATHING, ULTRAVIOLET RADIATION, OZONE DEPLETION

93/94-2550 IMMUNE SYSTEM, SURVIVAL TIME/AIDS, CD4 LYMPHOCYTE COUNTS, ACQUIRED IMMUNODEFICIENCY SYNDROME, AIDS, HUMAN IMMUNODEFICIENCY (HIV)

93/94-1195 IMMUNE SYSTEM, THC, PHARMACEUTICALS, CANNABIS, CANNIBINOIDS, ANANDAMIDE, MACROPHAGES

93/94-1035 IMMUNE SYSTEM, VACCINES, AUTOIMMUNE DISEASES, MULTIPLE SCLEROSIS (MS), MYELIN BASE PROTEIN (MBP), T-CELL VACCINATION

93/94-2574 IMMUNE SYSTEM, WHITE BLOOD CELLS, PHARMACEUTICALS, INFECTIOUS DISEASE, ANTIBIOTIC-RESISTANT INFECTIONS, BACTERIAL INFECTIONS, BETAFECTIN, SQUALAMINE

93/94-1283 IMMUNE SYSTEM, YEAST ARTIFICIAL CHROMOSOMES, MICE/ANTIBODY PRODUCTION, BIOTECHNOLOGY, GENETIC ENGINEERING, HUMAN ANTIBODIES, HUMAN LIGHT CHAINS

93/94-0737 IMMUNE SYSTEM DEVELOPMENT, STEM CELLS, B CELLS, T CELLS, MAJOR HISTOCOMPATIBILITY COMPLEX, MOLECULAR BIOLOGY

93/94-0767 IMMUNE SYSTEM DISEASES, FASTING EFFECTS/RHEUMATOID ARTHRITIS, RHEUMATOID ARTHRITIS (RA), DIET, OMEGA-3 POLYUNSATURATED FATTY ACIDS

93/94-0429 IMMUNE SYSTEM DISEASES, VIRAL QUASISPECIES, VIRUSES, HUMAN IMMUNODEFICIENCY VIRUS (HIV), ACQUIRED IMMUNODEFICIENCY SYNDROME, AIDS, VIRAL MUTATIONS

93/94-0733 IMMUNE SYSTEM DYSFUNCTIONS, HUMAN IMMUNODEFICIENCY VIRUS (HIV), ACQUIRED IMMUNODEFICIENCY SYNDROME, AIDS, APOPTOSIS, AZIDOTHYMIDINE (AZT), CONVERGENT TRIPLE THERAPY

93/94-1115 IMMUNE SYSTEM PESPONSE, AMINO ACIDS, ANTIBODIES, RECEPTOR PROTEINS, AUTOIMMUNE DISEASES, MYASTHENIA T-CELLS, ACETYLCHOLINE

93/94-0732 IMMUNE SYSTEM RESPONSES, IMMUNOLOGIC MEMORY, AUTOIMMUNE DISEASES, AGAMMAGLOBULINEMIA, INNATE IMMUNITY, ADAPTIVE IMMUNITY

93/94-0743 IMMUNE SYSTEM RESPONSES, MAST CELL ACTIVATION, ALLERGEN-SPECIFIC MOLECULES, IMMUNOGLOBULIN E (IgE), SENSITIZATION, ALLERGIC REACTIONS

Keyword Index

93/94-0740 IMMUNE SYSTEM RESPONSES, ORGAN TRANSPLANTATION, AUTOIMMUNE DISORDERS, ACQUIRED IMMUNODEFICIENCY SYNDROME, AIDS, MONOCLONAL ANTIBODIES, VACCINES

93/94-2196 IMMUNE SYSTEM SUPPRESSION, AIDS, KAPOSI'S SARCOMA, PODOCONIOSIS, TROPICAL DISEASES, ACQUIRED IMMUNODEFICIENCY SYNDROME, VOLCANIC SOILS

93/94-2604 IMMUNE SYSTEMS, RHEUMATOID ARTHRITIS, BIOTECHNOLOGY, T CELLS, ORAL TOLERANCE, ANTIGENS, COLLAGEN, IMMUNOLOGY

93/94-1098 IMMUNE SYSYEM DISORDERS, X CHROMOSOME, INTERLEUKIN-2, GENETIC DISORDERS, BUBBLE BOY, SEVERE COMBINED IMMUNODEFICIENCY

93/94-2256 IMMUNE THERAPIES, ACQUIRED IMMUNODEFICIENCY SYNDROME, CYTOKINES, INTERLEUKIN-12, GAMMA INTERFERON, TUMOR GROWTH, T CELLS

93/94-1649 IMMUNE THERAPY-AIDS, HUMAN IMMUNODEFICIENCY VIRUS (HIV), ACQUIRED IMMUNODEFICIENCY SYNDROME, AIDS RESEARCH, RESEARCH PROJECTS, UNITED STATES ARMY

93/94-1970 IMMUNIZATION, HEALTH CARE WORKERS, ENGERIX-B VACCINE, RECOMBIVAX HB, INFECTIOUS DISEASES, HEPATITIS B (HB) VACCINE, VACCINE RESPONSE

93/94-0162 IMMUNIZATION, VACCINE SUPPLY, VACCINATION/CHILDREN, GOVERNMENT PROGRAMS, PUBLIC HEALTH, CHILDHOOD DISEASES

93/94-1939 IMMUNIZATION PROGRAMS, DISEASE ERADICATION, PUBLIC HEALTH, WORLD HEALTH ORGANIZATION (WHO), UNICEF, WORLD SUMMIT FOR CHILDREN, CHILDREN'S HEALTH

93/94-1955 IMMUNIZATION PROGRAMS, DRUG-RESISTANT SP (DRSP), STREPTOCOCCUS PNEUMONIAE (SP), PENICILLIN (PCN), ACUTE OTITIS MEDIA, ANTIMICROBIAL AGENTS, PUBLIC HEALTH

93/94-1057 IMMUNIZATION PROGRAMS, SMALL POX, VACCINES, INFECTIOUS DISEASES, PUBLIC HEALTH/MEXICO, POLIOMYELITIS, MEXICO

93/94-0141 IMMUNIZATION RECOMMENDATIONS, POLIO, DIPHTHERIA, FAMILY HEALTH, DIPHTHERIA-TETANUS-PERTUSSIN (DTP), VACCINES

93/94-2258 IMMUNIZATION SCHEDULE, TETRAMUNE, DISEASE PREVENTION, CHILDHOOD DISEASE, VACCINATIONS

93/94-2271 IMMUNIZATION SOURCES, MEASLES, INFECTIOUS DISEASE, POST-HONEYMOON PERIOD EPIDEMICS, VACCINES

93/94-0133 IMMUNIZATION-ADULTS, INFLUENZA VACCINES, FLU VACCINES, HEPATITIS B., VACCINES, PNEUMOCOCCAL VACCINES

93/94-0136 IMMUNIZATIONS, JAPANESE ENCEPHALITIS, ENCEPHALITIS VACCINES, VACCINES, BRAIN INFLAMMATION

93/94-1969 IMMUNIZATIONS, PUBLIC SAFETY PERSONNEL, INFECTIOUS DISEASES, HEPATITIS B (HBV) VACCINE, VACCINE RESPONSE, HB VACCINE

93/94-0161 IMMUNOASSAY TECHNIQUES, DIAGNOSTIC TESTS, ANTIBODY MIMICS, DRUG DETECTION, MOLECULAR IMPRINTING

93/94-0752 IMMUNODEFICIENCY SYNDROME, BONE MARROW TRANSPLANTATION, NATIONAL MARROW DONOR PROGRAM, TRANSPLANTS/BONE MARROW, MARROW-FAILURE DISORDERS, HEMATOLOGIC CANCERS, APLASTIC ANEMIA

93/94-1349 IMMUNODEFICIENCY/BCG, BACILLUS CALMETTE GUERIN (BCG), TUBERCULOSIS (TB), INFECTIOUS DISEASES, WORLD HEALTH, ENDOGENOUS REACTIVATION, BOG VACCINE, BCGITIS

93/94-0513 IMMUNOGENIC PEPTIDES, IMMUNOLOGY, CELL BIOLOGY, MOLECULAR BIOLOGY, T-CELL ANERGY, T-CELL RECEPTOR (TCR)

93/94-0743 IMMUNOGLOBULIN E (IgE), SENSITIZATION, ALLERGIC REACTIONS, IMMUNE SYSTEM RESPONSES, MAST CELL ACTIVATION, ALLERGEN-SPECIFIC MOLECULES

93/94-1041 IMMUNOGLODULIN G (IGG), PARASITES/HUMAN RESPONSE, BLOCKING RESPONSES/ALLERGIES, ALLERGIES, FILARIAL WORMS, IMMUNE SYSTEM, IGG ANTIBODIES, ANTIBODIES

93/94-0732 IMMUNOLOGIC MEMORY, AUTOIMMUNE DISEASES, AGAMMAGLOBULINEMIA, INNATE IMMUNITY, ADAPTIVE IMMUNITY, IMMUNE SYSTEM RESPONSES

93/94-1333 IMMUNOLOGIC TECHNIQUES, CROSSOVER STUDY, VIBRIO CHOLERAE, PLACEBOS, VACCINES, CHOLERA VACCINATION

93/94-0736 IMMUNOLOGICAL DEFENSES, LYMPHOCYTES, T CELLS, B CELLS, PRIMARY LYMPHOID ORGANS, SECONDARY LYMPHOID ORGANS, LYMPH NODES

93/94-2310 IMMUNOLOGICAL THERAPY, IMMUNE SYSTEM, METASTATIC RENAL CELL CANCER, METASTATIC MELANOMA, CANCER THERAPY, INTERLEUKIN 2 (IL-2)

93/94-0353 IMMUNOLOGY, ANAPHYLAXIS, ALLERGIC REACTIONS, BEE STINGS, STINGING INSECTS

93/94-1964 IMMUNOLOGY, AUTOIMMUNE DISEASES, T CELL DELETION, HIGH ANTIGEN DOSE THERAPY, EXPER'L.ALLERGIC ENCEPHALOMYELITIS, EAE, MULTIPLE SCLEROSIS

93/94-2700 IMMUNOLOGY, BIOTECHNOLOGY, ANTIBODIES, HUMAN ANTIBODY SIMULATION, COMMERCIAL ESPIONAGE, GENETIC ENGINEERING

93/94-0513 IMMUNOLOGY, CELL BIOLOGY, MOLECULAR BIOLOGY, T-CELL ANERGY, T-CELL RECEPTOR (TCR), IMMUNOGENIC PEPTIDES

93/94-2569 IMMUNOLOGY, IMMUNE CELLS, T CELLS, CLASS II VESICLE, ANTIGENS, VACCINES, MOLECULAR BIOLOGY

93/94-2604 IMMUNOLOGY, IMMUNE SYSTEMS, RHEUMATOID ARTHRITIS, BIOTECHNOLOGY, T CELLS, ORAL TOLERANCE, ANTIGENS, COLLAGEN

93/94-0722 IMMUNOLOGY, IMPLANTS/BREAST, BREAST IMPLANTS, SILICON, AUTOIMMUNE DISEASES, FOOD AND DRUG ADMINISTRATION (FDA)

93/94-0744 IMMUNOLOGY, INFECTIOUS DISEASES, CELL-MEDIATED IMMUNITY, HUMORAL IMMUNITY, IMMUNE SURVEILLANCE THEORY, EXPANDED PROGRAM IN IMMUNIZATION, ACQUIRED IMMUNODEFICIENCY SYNDROME, AIDS

93/94-1008 IMMUNOLOGY, NEUTROPHILS, WHITE BLOOD CELLS, ANTIBODIES, T CELLS, GENERALIZED INFECTIONS, MACROPHAGES

93/94-1366 IMMUNOLOGY, PROPHYLACTIC IMMUNIZATIONS, RESPIRATORY SYNCYTIAL VIRUS (RSV), IMMUNE GLOBULIN, PEDIATRICS, INFECTIOUS DISEASES, PRETERM INFANTS

93/94-1574 IMMUNOLOGY, SNAKES, POISONOUS SNAKES, ANTIVENIN, NEW POLYVALENT ANTIVENIN, PHYSIOLOGY

93/94-0137 IMMUNOLOGY, VIRUSES, LYMPHOCYTIC CHORIOMENINGITIS VIRUS, T CELLS, TRANSPLANTATION ANTIGENS, ANTIGENS, VIRAL PERSISTENCE

93/94-1032 IMMUNOLOGY/AIDS, LONG-TERM SURVIVORS, ACQUIRED IMMUNODEFICIENCY SYNDROME, HUMAN IMMUNODEFICIENCY VIRUS (HIV), SURVIVAL/AIDS, AIDS TREATMENT

93/94-2030 IMMUNOPROPHYLAXIS, HEPATITIS B VIRUS, LIVER TRANSPLANTATION, MEDICAL RESEARCH, VIRAL INFECTION, CIRRHOSIS

93/94-1646 IMMUNOSUPPRESSION, AFRICA/DISEASE, DIARRHEA, CHILDHOOD DISEASE, HUMAN IMMUNODEFICIENCY VIRUS (HIV), MALNUTRITION

93/94-1329 IMMUNOSUPPRESSION, MORTALITY, DISEASE HISTORY, ACQUIRED IMMUNODEFICIENCY SYNDROME, AIDS, ANTIGENS, CD4

93/94-1010 IMMUNOSUPPRESSION THERAPY, BONE MARROW TRANSPLANTATION, APLASTIC ANEMIA, MYELODYSPLASTIC SYNDROME, CANCER RISK, MALIGNANCY TREATMENTS

93/94-1062 IMMUNOSUPPRESSIVE DRUGS, THALASSEMIA, IRON CHELATION THERAPY, BONE MARROW TRANSPLANTATION, TISSUE IRON OVERLOAD, REJECTION/TRANSPLANTS

93/94-0151 IMMUNOSUPRESSION, HUMAN IMMUNODEFICIENCY VIRUS (HIV), AIDS, CD4+ T-LYMPHOCYTES, IMMUNE CELLS, IDIOPATHIC CD4+ T-LYMPHOCYTOPENIA

93/94-0132 IMMUNOTHERAPY-CANCER, PAPILLOMA VIRUS, EPSTEIN-BARR VIRUS, E7-PRODUCING VACCINIA, CANCER THERAPY, VACCINES, VIRUS INFECTIONS, CERVICAL CANCER

93/94-1051 IMMUNOTHERAPY/CANCER, ONCOLOGY, CYTOLYTIC T LYMPHOCYTES, ANTIGEN E, TUMOR-REJECTION ANTIGENS, CELL CLONING, CANCER/IMMUNE SYSTEM

93/94-1875 IMPALA, ACACIA, ECOLOGY, AFRICA, LAKE MANYARA, NATIONAL PARKS, FOREST ECOLOGY

93/94-2498 IMPALA, AFRICA, ANIMAL POPULATIONS, POPULATION DISTRIBUTION, PREDATION, AFRICAN WILD DOGS, DOGS, LIONS

93/94-1503 IMPALA, EVOLUTION, ADAPTATION, ANATOMY/IMPALA, DENTAL FEATURES/IMPALA, TICKS, ZOOLOGY, TEETH

93/94-0085 IMPLANTS-TEETH, DENTISTRY, DENTAL IMPLANTS, DENTURES, TOOTH REPLACEMENT

93/94-0722 IMPLANTS/BREAST, BREAST IMPLANTS, SILICON, AUTOIMMUNE DISEASES, FOOD AND DRUG ADMINISTRATION (FDA), IMMUNOLOGY

93/94-1941 IMPLANTS/CONTRACEPTIVE, BIRTH CONTROL, CONTRACEPTIVE OPTIONS, NORPLANT, FAMILY PLANNING, MEDICAID

93/94-2320 IMPLICIT KNOWLEDGE, EXTERNAL KNOWLEDGE, SERIAL REACTION TIMES TEST (SRTT), PSYCHOLOGY, NEUROSCIENCE, CORTICAL MOTOR OUTPUT

93/94-2712 IMPOTENCE, HIGH-DENSITY LIPOPROTEINS, CHOLESTEROL, HEART DISEASE, DIABETES, AGING

93/94-1638 IMPOTENCE, INFLATABLE PENILE IMPLANTS, PENILE IMPLANTS PRE-MARKET APPROVALS, FDA REGULATIONS, SAFE MEDICAL DEVICES ACT (1990)

93/94-1002 IMPOTENCE, SEPTIC SHOCK, EPITHELIAL CELLS, NITRIC OXIDE (NO), NITRIC OXIDE SYNTHASE (NOS), VASODIALATION

93/94-0813 IMPRINTED GENES, MECHANISM OF INHERITANCE, EMBRYONIC DEVELOPMENT, OVARIAN TERATOMA, PLACENTAL MOLES, MENDELIAN GENETICS, HUMAN EVOLUTION

93/94-1129 IMPRINTING, RNA EDITING, MOLECULAR BIOLOGY, GENETICS, DNA, RNA, TRANSPOSABLE GENES, GENE MUTATIONS, FRAGILE X SYNDROME

93/94-2280 IMPRISONMENT, UNEMPLOYMENT, ALCOHOL USE, ADDICTION, DRUG ADDICTION, OPIATE ADDICTS, DRUG TREATMENT PROGRAMS

93/94-0956 IMPULSE CONTROL DISORDERS, BEHAVIORAL TREATMENTS, CLINICAL DEPRESSION, ANXIETY, PSYCHOLOGICAL DISORDERS, TRICHOTILLOMANIA (TTM), HAIR PULLING COMPULSION

93/94-1930 IMPULSES, BRIEF DYNAMIC THERAPY, COMMUNITY MENTAL HEALTH ACT OF 1963, MENTAL HEALTH, PSYCHOANALYSIS

93/94-2677 IN SITU VITRIFICATION, RADIOACTIVE WASTES, WASTES/NUCLEAR, DUMP SITES, ENVIRONMENTAL CLEAN-UP, HAZARDOUS WASTES, NUCLEAR WASTES, PLUTONIUM

93/94-0053 IN VITRO EXPERIMENTATION, ANIMAL EXPERIMENTATION, TOXICOLOGY, VALIDATION PROCESSES, HUMAN TOXICITY

93/94-0350 IN VITRO FERTILIZATION, CYTOMETERS, ANIMAL PHYSIOLOGY, DAIRY COWS, CATTLE, LIVESTOCK SPERM, DNA

93/94-1408 IN VITRO FERTILIZATION, FERTILITY, HUMAN CLONES, EMBRYO SPLITTING, TWINNING, ETHICS, CLONED EMBRYOS

93/94-2154 IN VITRO FERTILIZATION, FUSION, MAIZE, FERTILIZATION, GAMETES, FLOWERING PLANTS

93/94-1719 IN VITRO FERTILIZATION, PREGNANCY, INFERTILITY, REPRODUCTION

93/94-1427 IN VITRO FERTILIZATION (IVF), INTRACYTOPLASMIC SPERM INJECTION, CONGENITAL ABNORMALITIES, GYNECOLOGY, REPRODUCTION

93/94-1740 IN VITRO FERTILIZATION (IVF), NATIONAL ADVISORY BOARD, ETHICS, GENETIC RESEARCH, CLONING, EMBRYO RESEARCH, TWINNING, MEDICAL ETHICS

93/94-2147 IN VITRO PROPAGATION, CRYOPRESERVATION, ISOZYME ANALYSIS, CONSERVATION, BIOTECHNOLOGY, SEED STORAGE

93/94-0149 IN VIVO DIAGNOSTIC IMAGING, DRUG/BIOLOGIC DIFFERENCE, BLOOD PRODUCTS, VACCINES, BIOLOGICS, BIOLOGICAL PRODUCTS, CELL THERAPY TECHNOLOGY, ANTIHEMOPHILIC FACTOR (RECOMBINANT)

93/94-0389 IN-HOSPITAL MORTALITY, DIAGNOSTIC PROCEDURES, HEART ATTACKS, CARDIOLOGY, ACUTE INFERIOR MYOCARDIAL INFARCTION, RIGHT VENTRICULAR INFARCTION, ST-SEGMENT ELEVATION

93/94-0941 INBREEDING, FLORIDA WILDLIFE, HABITAT LOSS, PANTHERS, WILDLIFE CONSERVATION, ANIMAL POPULATIONS, ENDANGERED SPECIES

93/94-0762 INBREEDING, MARRIAGES, KIN MARRIAGES, CONSANGUINEOUS MARRIAGES, GENETIC DISORDERS, INFANT MORTALITY, REPRODUCTIVE MORTALITY

93/94-0360 INBREEDING, NEW ZEALAND BIRDS, AVIAN MATING, ANIMAL BEHAVIORS, RAILS/SWAMPHENS, BIRDS, SWAMPHENS, PUKEKO, COMMUNAL BREEDERS

93/94-2645 INBREEDING, REPRODUCTION, PUBLIC HEALTH, GENETICS, ISOLATED COMMUNITIES, DISEASES, GENETIC DISEASES, EVOLUTION

93/94-0975 INBREEDING, ZOO ANIMALS, CHEETAH, GENETIC DIVERSITY, CAPTIVE BREEDING, ZOOLOGY, ANIMAL REPRODUCTION

93/94-2133 INBREEDING/PLANTS, GENE REGULATION, FLOWERING PLANTS, PETUNIAS, GAMETOPHYTIC SELF-INCOMPATIBILITY, S PROTEINS, PISTIL, SELF-FERTILIZATION, PLANT BEHAVIOR

93/94-2132 INBREEDING/PLANTS, PLANT BEHAVIOR, ANGIOSPERMS, SELF-INCOMPATIBILITY SYSTEMS, CELLULAR COMMUNICATION/PLANTS, NICOTIANA ALATA

93/94-0099 INCEST, NEGLECT, HUMAN BEHAVIOR, CHILD ABUSE, ABUSED CHILDREN, SEXUAL ABUSE, PEDOPHILES

93/94-0980 INCEST, PERSONALITY DISORDERS, POST-TRAUMATIC STRESS DISORDER, SEXUAL ABUSE, PSYCHOLOGY, CHILDHOOD SEXUAL ABUSE

93/94-2246 INCIDENCE WORLDWIDE/TB, TB INCIDENCE/CURRENT AND FUTURE, HIV EFFECTS/TB, HIV/TB-SUB-SAHARAN AFRICA, INFECTIOUS DISEASES, TUBERCULOSIS (TB)

93/94-2406 INCIDENT DEMENTIA, DEMENTIA, ALZHEIMER'S DISEASE (AD), RISK FACTORS, EDUCATIONAL INFLUENCES/ALZHEIMER'S, OCCUPATIONAL INFLUENCES/ALZHEIMER'S

93/94-0249 INCINERATION, AIR POLLUTION, ENVIRONMENTAL PROTECTION, EMISSION CONTROLS/INCINERATORS, HEALTH HAZARDS, HAZARDOUS WASTE DISPOSAL

93/94-1453 INCINERATION, ENVIRONMENTAL THREATS, WASTE DISPOSAL, NERVE GAS, MUSTARD GAS, CHEMICAL WEAPONS, DEMILITARIZATION, TOOELE ARMY DEPOT

93/94-0253 INCINERATION, WASTE MANAGEMENT, PLASMA ARC TORCHES, PYROLYSIS, PLASMA FURNACES

93/94-0550 INCINERATOR ALTERNATIVES, WASTE DISPOSAL, SUPERCRITICAL OXIDATION WATER PLANT, TOXIC WASTE DESTRUCTION, CHEMICAL WEAPON DISPOSAL, OXIDATION TREATMENT

Keyword Index

93/94-0239 INCINERATORS, ENVIRONMENTAL IMPACT STATEMENT, ANTARCTICA, POLLUTION, WINTER QUARTERS BAY

93/94-1810 INCINERATORS, WASTE DISPOSAL, PLASTICS, ENVIRONMENTAL POLLUTION, POLLUTION, TOXIC EMISSIONS, MUNICIPAL SOLID WASTE

93/94-1610 INCONTINENCE/FECAL, VAGINAL DELIVERY, FECAL URGENCY, BOWEL FUNCTION, CHILDBIRTH, ANAL SPHINCTER DISRUPTION

93/94-1241 INCUBATION STRATEGIES, REINTRODUCTION DESIGN STRATEGIES, ENDANGERED SPECIES, ROCK IGUANAS, LIZARDS, CRES

93/94-2698 INDEPENDENT PRACTICE ASSOCIATION, HEALTH CARE REFORM, PHYSICIANS, HMOS, PATIENT CARE, HEALTH MAINTENANCE ORGANIZATIONS, FEE-FOR-SERVICE (FFS)

93/94-2554 INDEX DISEASES, CENTERS FOR DISEASE CONTROL (CDC), ACQUIRED IMMUNODEFICIENCY SYNDROME, AIDS, CD4+ T-LYMPHOCYTE COUNT, OPPORTUNISTIC INFECTION, SURVIVAL PROSPECTS/AIDS PATIENTS

93/94-1519 INDIA, AGRICULTURE, INTELLECTUAL PIRACY, NEEM TREE, AZADIRACHTA INDICA, AZADIRACHTIN, PATENTS

93/94-1832 INDIA, AGRICULTURE, PESTICIDES, FARMING TECHNIQUES, NEEM TREE PRODUCTS, AZADIRACHTIN, MALARIA

93/94-2464 INDIA, ARRIBADA, GILL NETS, TURTLES, THREATENED SPECIES, OLIVE RIDLEY SEA TURTLE, FISHING INDUSTRY

93/94-2483 INDIA, HIMALAYAS, HABITAT PROTECTION, JIGME DORJI NATIONAL PARK, WILDLIFE CONSERVATION, NATURAL RESOURCES, TRUST FUND/ENVIRONMENTAL CONSERV., BHUTAN, BIODIVERSITY

93/94-2110 INDIA, HIMALAYAS, MOUNTAIN RANGES, ENDEMIC SPECIES, LAND DEGRADATION, DEFORESTATION, FOREST RESOURCES, ENDANGERED SPECIES

93/94-1884 INDIA, SPECIES PRESERVATION, TIGERS, ENDANGERED SPECIES, CONV.ON INT'L.TRADE ENDANGERED SPEC., CITES, POACHING, ILLICIT TRADE, WILDLIFE PROTECTION

93/94-1981 INDIA, TWO-CHILD FAMILY, CONTRACEPTION, STERILIZATION, BIRTH CONTROL, ZERO POPULATION GROWTH, NET REPRODUCTION RATE (NRR), POPULATION CONTROL

93/94-1338 INDIA, VECTOR-BORNE DISEASE, FILARIASIS, AQUATIC PLANTS, INLAND FISHERIES

93/94-1463 INDIAN ARTIFACTS, ARCHEOLOGY, RESERVOIRS, DAMS, UNDERWATER ARCHEOLOGICAL SITES, NATIONAL RESERVOIR INUNDATION STUDY

93/94-0626 INDIAN FOODS, BULBS/EDIBLE, ETHNOBIOLOGY, ERYTHRONIUM GRANDIFLORUM, LILIES, AVALANCHE LILIES

93/94-1356 INDIAN RESERVATIONS, AMERICAN SOUTHWEST, RESPIRATORY DISEASES, UNKNOWN RESPIRATORY STRESS SYNDROME, EPIDEMICS, HANTAAN VIRUS, MICROORGANISM

93/94-1507 INDIAN STAR TORTOISE, ENDANGERED SPECIES, INTERNATIONAL PET TRADE, PELOCHELYS BIBRONI, BATAGUR BASKA, TURTLES

93/94-0525 INDIANS, ANCIENT HUNTERS, ANTHROPOLOGY, HUNTING TECHNIQUES, SOUTH AMERICAN INDIANS, HUNTER-GATHERERS, GUAJA INDIANS

93/94-2480 INDIGENOUS PEOPLE/RESERVES, WILDLIFE MANAGEMENT, ECOTOURISM, MAASAI MARA RESERVE, ANIMAL MIGRATIONS, SIGHTSEEING, AFRICA

93/94-2077 INDIGO, BLUE JEANS, COTTON INDUSTRY, FABRICS, TEXTILES, GENETIC ENGINEERING, COLORING, AGRICULTURE

93/94-1690 INDOMETHACIN, PRETERM LABOR, NEONATAL COMPLICATIONS, NECROTIZING ENTEROCOLITIS, INTRACRANIAL HEMORRHAGE, PATENT DUCTUS ARTERIOSUS, PEDIATRICS

93/94-0033 INDONESIA, SULAWESI, WALLACE, ALFRED RUSSEL, ISLAND HABITATS, ENDEMIC SPECIES, EAST INDIES

93/94-0034 INDONESIAN FAUNA, CONV.INT'L. TRADE ENDANGERED SPECIES, CITES, FROG FARMING, FROGS, ENDANGERED SPECIES

93/94-2159 INDONESIAN WILDLIFE, REPTILES, ENDANGERED SPECIES, KOMODO DRAGONS, VARANUS KOMODENSIS, LIZARDS, ORAS

93/94-0265 INDOOR AIR QUALITY, AIR POLLUTION, ALLERGIC LUNG DISEASE, LEGIONNAIRE'S DISEASE, ASTHMA, BUILDING-RELATED DISEASES, BUILDING VENTILATION

93/94-0264 INDOOR AIR QUALITY, AIR POLLUTION, ENVIRONMENTAL HEALTH, RADON, WATER VAPOR, CARBON MONOXIDE, BUILDING VENTILATION

93/94-2081 INDOOR MICROENVIRONMENTS, ALDEHYDES, FORMALDEHYDE, RESIDENTIAL AIR ANAYLSIS, OZONE CHEMISTRY, ENVIRONMENTAL HEALTH HAZARDS, AIR QUALITY

93/94-0864 INDOOR POLLUTANTS, NITROUS ACID, NITROGEN DIOXIDE, RESPIRATORY TOXINS, POLLUTION/INDOOR, AIR QUALITY

93/94-2362 INDOOR RADON, CIGARETTES, SMOKING, REGRESSION ANALYSIS, EPIDEMIOLOGIC METHODS, LUNG NEOPLASMS, RADON

93/94-0797 INDOOR RADON CONCENTRATION, RADON/CANCER, ONCOLOGY, LEUKEMIA, CANCER RISKS

93/94-1993 INDOOR SPORTING EVENTS, INTERNAL COMBUSTION ENGINES, PUBLIC HEALTH, TRACTOR PULLS, CARBON MONOXIDE (CO)

93/94-1142 INDOOR VENTILATION, AIR-EXCHANGE RATES, SICK BUILDING SYNDROME, WORK EFFICIENCY, ABSENTEEISM

93/94-0745 INDUCED FIT, AUTOIMMUNE DISEASES, IMMUNE SYSTEM, LUPUS, SYSTEMIC LUPUS ERYTHEMATOSUS, DNA MOLECULES, ANTIBODY-DNA COMPLEX, HAIRPIN DNA

93/94-1174 INDUSTRIAL ACCIDENTS, DIOXIN, CANCER, CHLORACNE, LYMPHORETICULOSARCOMA, MULTIPLE MYELOMA, OCCUPATIONAL HAZARDS

93/94-1702 INDUSTRIAL ACCIDENTS, DIOXIN CONTAMINATION, CANCER/DIOXIN, HODGKIN'S LYMPHOMA, MYELOID LEUKEMIA, THYROID CANCER, SEVESO YOUNG POPULATION

93/94-2074 INDUSTRIAL CHEMICALS, OXIDATION REACTIONS, ENVIRONMENTAL PROTECTION, TOXIC WASTE, WASTE DISPOSAL, REDUCTION REACTIONS, ELECTROCHEMISTRY, CHEMICAL SYNTHESIS

93/94-1770 INDUSTRIAL CHEMICALS, SEX DISCRIMINATION, FETAL PROTECTION POLICIES, OCCUPATIONAL HAZARDS, HUMAN REPRODUCTION

93/94-1783 INDUSTRIAL EMISSIONS, CADMIUM, COPPER, URBAN AIR, MANGANESE, CHROMIUM, TOXIC TRACE ELEMENTS, AIR QUALITY

93/94-2508 INDUSTRIAL POLLUTION, POLLUTION, ONCOLOGY, BREAST CANCER, DDT, DDE, ESTROGEN, POLYCHLORINATED BIPHENYLS

93/94-2689 INDUSTRIAL POLLUTION, WASTES/TOXIC, ENVIRONMENTAL POLLUTION, TOXIC WASTES, ENVIRONMENTAL PROTECTION AGENCY(EPA), SUPERFUND, HAZARDOUS WASTES

93/94-1153 INDUSTRIAL POLLUTION, WATER QUALITY, AIR QUALITY, RUSSIAN ENVIRONMENTAL DEGREDATION, ENVIRONMENTAL CRISIS/RUSSIA, RADIOACTIVE WASTE DISPOSAL, NUCLEAR ACCIDENTS

93/94-1151 INDUSTRIAL POLLUTION/AIR, WATER, AIR POLLUTION, WATER POLLUTION, PUBLIC HEALTH, NEWLY INDEPENDENT STATES (NIS), POLLUTION/AIR, WATER, RADIOACTIVE CONTAMINATION, QUALITY OF LIFE, ENVIRONMENT

93/94-1787 INDUSTRIAL REVOLUTION, EUROPE, POLLUTION/AIR, ENVIRONMENTAL POLLUTION, ACID RAIN, SULFUR EMISSIONS

93/94-0905 INDUSTRIAL REVOLUTION, OSTEOPOROSIS, BONE DENSITY, MENOPAUSE, HIP FRACTURE

93/94-0540 INDUSTRIAL WATER USE, DOMESTIC WATER USE, THERMOELECTRTIC-POWER/WATER USE, RESOURCE MANAGEMENT, WATER USE, CONSERVATION/WATER, IRRIGATION

93/94-1794 INDUSTRIALIZATION, ENVIRONMENTAL POLLUTION, ENVIRONMENTAL TECHNOLOGY, DEVELOPING COUNTRIES, FOREIGN AID

93/94-1777 INDUSTRIALIZATION, PHILIPPINES, NATURAL RESOURCES, ELECTRICITY, GEOTHERMAL PLANT, HYDROELECTRIC DAMS, MINDANAO

93/94-1337 INDUSTRIALIZED COUNTRIES/TB, TUBERCULOSIS (TB), INFECTIOUS DISEASES, PUBLIC HEALTH, HUMAN IMMUNODEFICIENCY VIRUS (HIV), WORLD HEALTH

93/94-0598 INELASTIC SCATTERING, PARTONS, QUANTUM CHROMODYNAMICS, HERA, QUARKS, PROTONS, TOP QUARK

93/94-0155 INFANCY/MEASLES, MATERNAL ANTIBODIES, MEASLES, CHILDHOOD MORTALITY, MORTALITY/MEASLES EXPOSURE

93/94-0387 INFANT ACCIDENTS, SUDDEN INFANT DEATH SYNDROME (SIDS), INFANT MORTALITY, VITAL STATISTICS, RESPIRATORY DISTRESS SYNDROME

93/94-0492 INFANT BIRTH WEIGHT, INFANT GESTATIONAL AGE, COTININE, MATERNAL SMOKING, SMOKING CESSATION

93/94-0514 INFANT BIRTH WEIGHT, PREMATURE INFANTS, FETAL GROWTH, PERINATAL MORTALITY, OBSTETRICS, SMOKING

93/94-0515 INFANT BIRTH WEIGHT , ZINC, PREGNANCY, CALORIC INTAKE, PRETERM DELIVERY, OBSTETRICS

93/94-2099 INFANT DEATH, SUDDEN INFANT DEATH SYNDROME (SIDS), SLEEPING POSITIONS, ASPHYXIATION, PEDIATRICS

93/94-1198 INFANT DEATHS, SUDDEN INFANT DEATH SYNDROME (SIDS), SLEEPING POSITION/SIDS, PRONE SLEEPING POSITION, SWADDLING

93/94-2695 INFANT DEATHS, SWIMMING, ACCIDENTS/INFANTS, RACE-SPECIFIC TRENDS, DROWNING/CHILDHOOD DEATHS, SEX-SPECIFIC TRENDS

93/94-1019 INFANT DIARRHEA, ORAL REHYDRATION, CHILDHOOD ILLNESSES, DIARRHEA, BISMUTH SUBSALICYLATE

93/94-2100 INFANT FEEDING, CHILD CARE, PEDIATRICS, OTITIS MEDIA, EAR INFECTIONS, DISEASE RISK FACTORS, CIGARETTE SMOKE

93/94-0773 INFANT FEEDING, HUMAN BREAST MILK/BENEFITS, OBSTETRICS, BREAST-FEEDING MANAGEMENT, LACTATION, PHYSICIAN TRAINING

93/94-0492 INFANT GESTATIONAL AGE, COTININE, MATERNAL SMOKING, SMOKING CESSATION, INFANT BIRTH WEIGHT

93/94-0383 INFANT HEALTH, ALPHA-AMINO ACIDS, TAURINE, MOTHER'S MILK, LIVER DAMAGE, BREAST FEEDING

93/94-0218 INFANT HEALTH, FETAL DEATH, NEONATAL DEATH, FAMILY PLANNING, LOW BIRTH WEIGHT INFANTS, PRETERM DELIVERY

93/94-1067 INFANT HEALTH, TEENAGE PREGNANCY, FIRSTBORN INFANTS, POPULATION STUDIES, PHILIPPINES

93/94-1687 INFANT IQ, CORESIDING GRANDMOTHERS, FAMILIAL CHARACTERISTICS, LOW-BIRTH-WEIGHT INFANTS, CHILD DEVELOPMENT

93/94-1954 INFANT MORBIDITY, DIARRHEA, HUMAN IMMUNODEFICIENCY VIRUS (HIV), ACQUIRED IMMUNODEFICIENCY SYNDROME, PEDIATRICS, NEONATAL INFECTIONS

93/94-1893 INFANT MORTALITY, BIRTH DEFECTS, MENTAL HEALTH, PREGNANCY, SCHIZOPHRENIA, FAMINE, HOLLAND, WORLD WAR II

93/94-1629 INFANT MORTALITY, DIARRHEA, GASTROENTERITIS, GASTROGARD, INTESTINAL INFECTIONS, ROTAVIRUS/INTESTINES, POWDERED MILK, COWS/ROTAVIRUS ANTIBODIES, AIDS/CRYPTOSPORIDIUM

93/94-2018 INFANT MORTALITY, HISPANIC AMERICANS, POVERTY, PEDIATRICS, BIRTH WEIGHT

93/94-2592 INFANT MORTALITY, LOW BIRTH WEIGHT, PUBLIC HOSPITALS, MATERNAL AGE, PRENATAL CARE, PUERTO RICO, FAMILY PLANNING

93/94-1711 INFANT MORTALITY, PRETERM INFANTS, PEDIATRICS, NEONATAL MORBIDITY, GESTATIONAL AGES, STILLBIRTH, MECHANICAL VENTILATION

93/94-1998 INFANT MORTALITY, PUBLIC HEALTH, WORLD HEALTH ORGANIZATION, HEALTH STATUS/WOMEN, CHILDREN, MATERNAL HEALTH, FAMILY PLANNING

93/94-0762 INFANT MORTALITY, REPRODUCTIVE MORTALITY, INBREEDING, MARRIAGES, KIN MARRIAGES, CONSANGUINEOUS MARRIAGES, GENETIC DISORDERS

93/94-1021 INFANT MORTALITY, SUDDEN INFANT DEATH SYNDROME (SIDS), CRIB DEATH, SLEEPING POSITION/SIDS

93/94-0387 INFANT MORTALITY, VITAL STATISTICS, RESPIRATORY DISTRESS SYNDROME, INFANT ACCIDENTS, SUDDEN INFANT DEATH SYNDROME (SIDS)

93/94-1947 INFANTILE DIARRHEA, TEAS/MEDICINAL, AVENA, FORMULA FEEDING, ESCHERICHIA COLI, BREAST FEEDING

93/94-2621 INFANTS, EPOETIN BETA, RECOMBINANT HUMAN ERYTHROPOIETIN, NEONATOLOGY, PEDIATRICS, ANEMIA, PREMATURITY, VERY-LOW-BIRTH-WEIGHT

93/94-2276 INFANTS, FEEDING METHODS, BREAST FEEDING, PEDIATRICS, LOW BIRTH WEIGH

93/94-2623 INFANTS, LOW-BIRTH-WEIGHT INFANTS, HYPOGAMMAGLOBULINEMIA, NEONATAL MEDICINE, IMMUNE GLOBULIN, NOSOCOMIAL INFECTION

93/94-2121 INFANTS' HEALTH, CHILD CARE, YOUNG MOTHERS, EDUCATION ENHANCEMENT, IQ ENHANCEMENT, LOW-BIRTH-WEIGHT INFANTS

93/94-1358 INFANTS/FEVER, OUTPATIENT CARE, HOSPITAL ADMISSION, ANTIBIOTICS, PEDIATRICS, NEWBORNS/FEVER, FEVER MANAGEMENT/INFANTS

93/94-0801 INFANTS/PREMATURE, NEONATAL CARE, PRETERM INFANTS, RESPIRATORY DISTRESS SYNDROME, PULMONARY SURFACTANT THERAPY

93/94-1657 INFECTION CONTROL, HUMAN IMMUNODEFICIENCY VIRUS (HIV), DISEASE TRANSMISSION, SURGERY/AIDS TRANSMISSION, AIDS, AUSTRALIA, ACQUIRED IMMUNODEFICIENCY SYNDROME

93/94-1661 INFECTION DYNAMICS, ACQUIRED IMMUNODEFICIENCY SYNDROME, AIDS, HUMAN IMMUNODEFICIENCY VIRUS (HIV), DISEASE TRANSMISSION, MORTALITY, BIRTH COHORT TECHNIQUES

93/94-1650 INFECTION EPIDEMICS, MOLECULAR EPIDEMIOLOGY, EPIDEMIOLOGY, REAP, EPIDEMICS, ERYTHROMYCIN RESISTANCE, STAPHYLOCOCCUS AUREUS

93/94-0140 INFECTION-FIGHTING MEDICATIONS, SIDE EFFECTS/ANTIBIOTICS, ANTIBIOTICS, STREPTOCOCCUS, ERYTHROMYCIN, PENICILLIN, ALLERGIC REACTIONS

93/94-2578 INFECTIONS, WATER CONTAMINATION, ESCHERICHIA COLI, ANTIBIOTIC-RESISTANT INFECTIONS, ZOONOTIC INFECTIONS, HUMAN IMMUNODEFICIENCY VIRUS (HIV), FOOD CONTAMINATION

93/94-0721 INFECTIONS/MAGGOTS, BLOWFLY LARVAE, MAGGOT THERAPY, ANTIBIOTICS, GANGRENE, BONE INFECTIONS, WOUND HEALING

93/94-0907 INFECTIOUS AGENTS, CELL PHYSIOLOGY, AUTOANTIBODIES, IMMUNE SYSTEM, ANTIBODIES, CD5-POSITIVE B CELLS

93/94-0148 INFECTIOUS BODY FLUIDS, OCCUPATIONAL EXPOSURE, HEALTH CARE WORKERS, BLOOD-BORNE INFECTIONS, HEPATITIS B VIRUS (HBV), HUMAN IMMUNODEFICIENCY VIRUS (HIV), UNIVERSAL PRECAUTIONS

Keyword Index

93/94-2574 INFECTIOUS DISEASE, ANTIBIOTIC-RESISTANT INFECTIONS, BACTERIAL INFECTIONS, BETAFECTIN, SQUALAMINE, IMMUNE SYSTEM, WHITE BLOOD CELLS, PHARMACEUTICALS

93/94-1668 INFECTIOUS DISEASE, ESCHERICHIA COLI 0157:H7, HEMOLYTIC UREMIC SYNDROME, FOOD CONTAMINATION, KIDNEY FAILURE

93/94-1670 INFECTIOUS DISEASE, HEPATITIS C VIRUS, HEPATITIS B VIRUS, VIRUS COINFECTION, ANTIGENAEMIA, ALANINE AMINOTRANSFERACE

93/94-2271 INFECTIOUS DISEASE, POST-HONEYMOON PERIOD EPIDEMICS, VACCINES, IMMUNIZATION SOURCES, MEASLES

93/94-1667 INFECTIOUS DISEASE, Q FEVER, COXIELLA BURNETII, BASQUE COUNTRY, LIVESTOCK FARMING, ANTIBODIES

93/94-1644 INFECTIOUS DISEASE, SMALLPOX, POXVIRUSES, OPEN READING FRAME (ORF), ANTIMICROBIAL CAMPAIGN, NUCLEOTIDE SEQUENCE

93/94-1652 INFECTIOUS DISEASE, SMALLPOX, VACCINATION, VIRUS REPOSITORY, NUCLEOTIDE SEQUENCE, POXVIRUSES

93/94-2268 INFECTIOUS DISEASE, TUBERCULOSIS, MULTIDRUG-RESISTANT TUBERCULOSIS, MDR TB, ANTITUBERCULOSIS DRUGS, ISONIAZID, RIFAMPIN

93/94-1251 INFECTIOUS DISEASE/PORPOISES, PORPOISES, ANIMAL PATHOLOGY, MARINE MAMMALS, BIOTOXINS, NORTH PACIFIC

93/94-0297 INFECTIOUS DISEASES, ACQUIRED IMMUNODEFICIENCY SYNDROME, AIDS ACTIVISTS, OFFICE OF AIDS RESEARCH, GOVERNMENT POLICY/AIDS

93/94-1945 INFECTIOUS DISEASES, ACQUIRED IMMUNODEFICIENCY SYNDROME, HUMAN IMMUNODEFICIENCY VIRUS, PSYCHIATRIC DISORDER, DEPRESSION, BRAIN DAMAGE, MENTAL HEALTH

93/94-0759 INFECTIOUS DISEASES, ACQUIRED IMMUNODEFICIENCY SYNDROME, HUMAN IMMUNODEFICIENCY VIRUS (HIV), LYMPHOID TISSUE, HIV REPLICATION, FOLLICULAR DENDRITIC CELLS, T-CELLS, DISEASE RESERVOIR/LYMPHOID TISSUE

93/94-1355 INFECTIOUS DISEASES, ACQUIRED IMMUNODEFICIENCY SYNDROME, HUMAN IMMUNODEFICIENCY VIRUS (HIV), HIV-1, HIV-2, T-LYMPHOCYTE COUNTS, VIRAL LOAD, GLOBAL EPIDEMIOLOGY/HIV

93/94-1025 INFECTIOUS DISEASES, ACQUIRED IMMUNODEFICIENCY SYNDROME, IMMUNE SYSTEM, CD4 RECEPTORS, AIDS TREATMENT

93/94-2124 INFECTIOUS DISEASES, AIDS, DARWINIAN PERSPECTIVE, CULTURAL VECTORS, ACQUIRED IMMUNODEFICIENCY SYNDROME, EVOLUTION

93/94-0157 INFECTIOUS DISEASES, AIDS, HEALTH POLICY, HUMAN IMMUNODEFICIENCY VIRUS (HIV), HIV/TB, MYCOBACTERIUM TUBERCULOSIS, TUBERCULOSIS (TB), PUBLIC HEALTH, URBAN HEALTH, EPIDEMICS

93/94-0739 INFECTIOUS DISEASES, ANTIBODIES, STREPTOCOCCUS PNEUMONIAE, LEISHMANIA, VIRAL INFECTIONS, IMMUNE SYSTEM

93/94-1699 INFECTIOUS DISEASES, ANTIFUNGAL DRUGS, AMPHOTERICIN B, KETOCONAZOLE, FLUCONAZOLE, ITRACONAZOLE, MYCOSES, AZOLE DRUGS, FUNGAL DISEASES

93/94-1351 INFECTIOUS DISEASES, ANTITUBERCULOSIS DRUGS, ISONIAZID, RIFAMPICIN, WORLD HEALTH, TUBERCULOSIS (TB), MULTIDRUG-RESISTANT TUBERCULOSIS

93/94-1038 INFECTIOUS DISEASES, CAT SCRATCH DISEASE, PEDIATRICS, ROCHALIMAEA HENSELAE, FLEAS, DOMESTIC CAT INFECTIONS

93/94-0744 INFECTIOUS DISEASES, CELL-MEDIATED IMMUNITY, HUMORAL IMMUNITY, IMMUNE SURVEILLANCE THEORY, EXPANDED PROGRAM IN IMMUNIZATION, ACQUIRED IMMUNODEFICIENCY SYNDROME, AIDS, IMMUNOLOGY

93/94-1049 INFECTIOUS DISEASES, CHILDHOOD IMMUNIZATIONS, VACCINES, MEASLES, NATIONAL IMMUNIZATION PLAN

93/94-1316 INFECTIOUS DISEASES, CRECHE ATTENDANCE, MAGNETIC FIELDS EXPOSURE, LEUKEMIA RISK FACTORS, CHILDHOOD LEUKEMIA

93/94-0754 INFECTIOUS DISEASES, DISEASE CLUSTERING, OPHTHALMOLOGY, XEROPHTHALMIA, DIETARY PRACTICES, VITAMIN A DEFICIENCY

93/94-0734 INFECTIOUS DISEASES, DISEASE ERADICATION, IMMUNE SYSTEM, MICROBIAL EVOLUTION, HUMAN IMMUNODEFICIENCY VIRUS (HIV)

93/94-1335 INFECTIOUS DISEASES, DISEASE TRANSMISSION, WORLD HEALTH, TUBERCULOSIS, MYCOBACTERIUM TUBERCULOSIS

93/94-2561 INFECTIOUS DISEASES, DNA, GENETIC ENGINEERING, PLASMIDS, BACTERIA, PENICILLIN RESISTANCE, ANTIBIOTICS

93/94-2570 INFECTIOUS DISEASES, EPIDEMICS, WORLD HEALTH ORGANIZATION, GLOBAL HEALTH, VACCINATION, VIRAL INFECTION, MEASLES

93/94-2497 INFECTIOUS DISEASES, EUROPEAN COMMISSION, RABIES, FOXES, EUROPE, VIRUSES, VACCINES

93/94-0753 INFECTIOUS DISEASES, GASTROENTERITIS, FECAL STREPTOCOCCI, WATER QUALITY, MARINE WATER BATHING, SWIMMING/WATER POLLUTION

93/94-0445 INFECTIOUS DISEASES, GROUP A STREPTOCOCCAL TONSILLITIS, PENICILLIN V, ALPHA-STREPTOCOCCAL FLORA, TONSILLITIS, RECURRING INFECTIONS, ANTIBIOTICS, THROAT INFECTIONS

93/94-2260 INFECTIOUS DISEASES, HANTAVIRUS, RESPIRATORY ILLNESS, FEVER, DYSPNEA, TACHYPNEA, HYPOTENSION

93/94-0455 INFECTIOUS DISEASES, HEALTH CARE WORKERS, CONTAMINATION, EXAMINATION GLOVES, MICROORGANISM TRANSMISSION, GLOVE EFFICACY, DISEASE TRANSMISSION

93/94-1970 INFECTIOUS DISEASES, HEPATITIS B (HB) VACCINE, VACCINE RESPONSE, IMMUNIZATION, HEALTH CARE WORKERS, ENGERIX-B VACCINE, RECOMBIVAX HB

93/94-1969 INFECTIOUS DISEASES, HEPATITIS B (HBV) VACCINE, VACCINE RESPONSE, HB VACCINE, IMMUNIZATIONS, PUBLIC SAFETY PERSONNEL

93/94-0163 INFECTIOUS DISEASES, HEPATITIS B VIRUS, INTRAVENOUS DRUG ABUSERS, SEXUAL TRANSMISSION, NEEDLE SHARING, DISEASE TRANSMISSION, VIRAL HEPATITIS

93/94-0750 INFECTIOUS DISEASES, HEPATITIS B VIRUS, VACCINE DEVELOPMENT BIOTECHNOLOGY, ANTIGENS, TOMATOES/HEPATITIS ANTIGENS, GENETIC ENGINEERING, PLANT BIOTECHNOLOGY

93/94-2259 INFECTIOUS DISEASES, HUMAN IMMUNODEFICIENCY VIRUS, ACQUIRED IMMUNODEFICIENCY SYNDROME, HIV-POSITIVE RELATIVES, SOCIAL IMPACTS/AIDS, EMOTIONAL IMPACTS/AIDS

93/94-1950 INFECTIOUS DISEASES, HUMAN IMMUNODEFICIENCY VIRUS, ACQUIRED IMMUNODEFICIENCY SYNDROME, CD4 COUNTS, PROPORTIONAL HAZARDS MODEL, SURVIVAL PATTERNS

93/94-0454 INFECTIOUS DISEASES, HUMAN IMMUNODEFICIENCY VIRUS (HIV), ACQUIRED IMMUNODEFICIENCY SYNDROME, AIDS MORTALITY, MORTALITY STATISTICS, RACIAL DIFFERENCES

93/94-0440 INFECTIOUS DISEASES, HUMAN IMMUNODEFICIENCY VIRUS (HIV), ACQUIRED IMMUNODEFICIENCY SYNDROME, ANTIRETROVIRAL DRUGS, CD4 CELL COUNTS, ZIDOVUDINE, AZT, DISEASE PROGRESSION

93/94-2572 INFECTIOUS DISEASES, HUMAN IMMUNODEFICIENCY VIRUS (HIV), CYTOTOXIC T CELLS, IMMUNE SYSTEM, ACQUIRED IMMUNODEFICIENCY SYNDROME, AIDS

93/94-0755 INFECTIOUS DISEASES, HUMAN T-LYMPHOTROPIC VIRUS TYPE I&II, RETROVIRUSES, DISEASE PREVALENCE, SPAIN

93/94-1347 INFECTIOUS DISEASES, MULTIDRUG RESISTANCE, HUMAN IMMUNODEFICIENCY VIRUS (HIV), CONTROL PROGRAMS/TB, MYCOBACTERIUM TUBERCULOSIS, TUBERCULOSIS (TB)

93/94-0158 INFECTIOUS DISEASES, MYCOBACTERIUM TUBERCULOSIS, TUBERCULOSIS, MULTI-DRUG RESISTANT STRAINS, ISONIAZID, ANTIBIOTICS

93/94-2250 INFECTIOUS DISEASES, OPPORTUNISTIC INFECTIONS, HIV TRANSMISSION, T-CELLS/HELPER, ACQUIRED IMMUNODEFICIENCY SYNDROME, AIDS, HUMAN IMMUNODEFICIENCY VIRUS (HIV)

93/94-0712 INFECTIOUS DISEASES, PNEUMONIA, LUNG CANCER, CHEST RADIOGRAPHY, ERYTHROCYTE SEDIMENTATION RATE, X-RAY EXAMINATION/PNEUMONIA

93/94-1366 INFECTIOUS DISEASES, PRETERM INFANTS, IMMUNOLOGY, PROPHYLACTIC IMMUNIZATIONS, RESPIRATORY SYNCYTIAL VIRUS (RSV), IMMUNE GLOBULIN, PEDIATRICS

93/94-1337 INFECTIOUS DISEASES, PUBLIC HEALTH, HUMAN IMMUNODEFICIENCY VIRUS (HIV), WORLD HEALTH, INDUSTRIALIZED COUNTRIES/TB, TUBERCULOSIS (TB)

93/94-2263 INFECTIOUS DISEASES, PUBLIC HEALTH, OUTDOOR WORKERS HEALTH HAZARDS, LYME DISEASE, TICKS, BORRELIA BURGDORFERI, ANTI-TICK SALIVA ANTIBODY (ATSA)

93/94-0746 INFECTIOUS DISEASES, PUBLIC HEALTH, SANITORIUMS, ISONIAZID, MYCOBACTERIUM TUBERCULOSIS, QUARANTINES, RESISTANT TB, DRUG RESISTANCE, TUBERCULOSIS (TB)

93/94-1942 INFECTIOUS DISEASES, PUBLIC HEALTH, SEROLOGIC TESTING, LYME DISEASE, BORRELIA BURGDORFERI, HEALTH CARE COSTS

93/94-1363 INFECTIOUS DISEASES, PUBLIC HEALTH, TUBERCULOSIS (TB), DRUG-RESISTANT TB, ACQUIRED IMMUNODEFICIENCY SYNDROME, AIDS, HUMAN IMMUNODEFICIENCY VIRUS (HIV), MYCOBACTERIUM TUBERCULOSIS, IMMUNE SYSTEM, MACROPHAGES

93/94-1353 INFECTIOUS DISEASES, PUBLIC HEALTH MANAGEMENT, WORLD HEALTH, HEALTH PROGRAMS/CHINA, TUBERCULOSIS (TB)

93/94-2252 INFECTIOUS DISEASES, PUBLIC HEALTH MEASURES, PLAGUES, BUBONIC PLAGUE, PNEUMONIC PLAGUE, WORLD HEALTH ORGANIZATION (WHO), YERSINIA PESTIS

93/94-1057 INFECTIOUS DISEASES, PUBLIC HEALTH/MEXICO, POLIOMYELITIS, MEXICO, IMMUNIZATION PROGRAMS, SMALL POX, VACCINES

93/94-1058 INFECTIOUS DISEASES, PUBLIC SANITATION, PUBLIC HEALTH, CHOLERA, PERU, EPIDEMICS

93/94-1343 INFECTIOUS DISEASES, SEPTICEMIA, POPULATION STUDIES, GROUP B STREPTOCOCCUS, MENINGITIS

93/94-1660 INFECTIOUS DISEASES, SYSTEMATIC EPIDEMIOLOGY, EVOLUTIONARY ECOLOGY, NEW DISEASES, PATHOGENS, HOSTS, PARASITES

93/94-1342 INFECTIOUS DISEASES, TRAVELER'S DIARRHEA, INTESTINAL DISORDERS, DIARRHEA, FOREIGN TRAVEL, DRUG THERAPY, PROPHYLAXIS/ANTIMICROBIAL

93/94-2264 INFECTIOUS DISEASES, TUBERCULOSIS, MYCOBACTERIUM TUBERCULOSIS, RISK FACTORS/TUBERCULOSIS, PEDIATRICS

93/94-1334 INFECTIOUS DISEASES, TUBERCULOSIS, PUBLIC HEALTH, MULTIDRUG-RESISTANT (MDR) TB, ANTI-TB DRUGS, HUMAN IMMUNODEFICIENCY VIRUS (HIV)

93/94-2246 INFECTIOUS DISEASES, TUBERCULOSIS (TB), INCIDENCE WORLDWIDE/TB, TB INCIDENCE/CURRENT AND FUTURE, HIV EFFECTS/TB, HIV/TB-SUB-SAHARAN AFRICA

93/94-0439 INFECTIOUS DISEASES, TUBERCULOSIS (TB), MULTI-DRUG RESISTANT TB, MYCOBACTERIUM TUBERCULOSIS, RIFAMPICIN, ISONIAZID, DRUG RESISTANCE, DEVELOPING COUNTRIES

93/94-1511 INFECTIOUS DISEASES, TUBERCULOSIS (TB), TB TREATMENT, PUBLIC HEALTH, WORLD HEALTH ORGANIZATION (WHO)

93/94-2269 INFECTIOUS DISEASES, VACCINATION, TUBERCULOSIS (TB), MULTIDRUG-RESISTANT TUBERCULOSIS, BCG VACCINE, META-ANALYSES

93/94-1050 INFECTIOUS DISEASES, VACCINE DEVELOPMENT/MALARIA, PLASMODIUM, BIOTECHNOLOGY, MALARIA GENOME, SUBUNIT VACCINE

93/94-2267 INFECTIOUS DISEASES, VACCINE-PREVENTABLE DISEASES, CENTERS FOR DISEASE CONTROL (CDC), CHILDHOOD IMMUNIZATION INITIATIVE, VACCINATION PROGRAMS

93/94-2266 INFECTIOUS DISEASES, VACCINES, MALARIA, PLASMODIUM FALCIPARUM, RING-INFECTED ERYTHROCYTE ANTIGEN, PF155/RESA

93/94-0159 INFECTIOUS DISEASES, VISCERAL INFECTIONS, LEISHMANIA TROPICA, OPERATION DESERT STORM, KALA-AZAR, LEISHMANIASIS

93/94-1349 INFECTIOUS DISEASES, WORLD HEALTH, ENDOGENOUS REACTIVATION, BOG VACCINE, BCGITIS, IMMUNODEFICIENCY/BCG, BACILLUS CALMETTE GUERIN (BCG), TUBERCULOSIS (TB)

93/94-1047 INFECTIOUS DISEASES, WORLD HEALTH ORGANIZATION, AIDS INFORMATION, AIDS, PUBLIC HEALTH, ISLAMIC CULTURE, SEXUALLY TRANSMITTED DISEASES, RELIGIOUS BELIEFS, SEXUAL ATTITUDES

93/94-1348 INFECTIOUS DISEASES, WORLD HEALTH ORGANIZATION (WHO), TUBERCULOSIS, DIAGNOSTIC TESTS/TB, VACCINE DEVELOPMENT/TB, HUMAN IMMUNODEFICIENCY VIRUS (HIV), GLOBAL HEALTH

93/94-0625 INFECTIOUS DISEASES/PLANTS, SYSTEMIC ACQUIRED RESISTANCE, TOBACCO VIRUS, RESISTANCE/PLANTS, PLANT DISEASES, SALICYLIC ACID, TRANSGENIC PLANTS

93/94-2513 INFERTILITY, BETA-3-RECEPTOR, RHESUS MONKEYS, ENDOMETRIOSIS, DIOXINS, TETRACHLOROBENZO-P-DIOXIN (TCDD), IMMUNE SYSTEM

93/94-1133 INFERTILITY, BIOETHICAL POLICY, CLONING, MEDICAL ETHICS, GENETICS, HUMAN EMBRYO CLONING

93/94-1656 INFERTILITY, CHLAMYDIA TRACHOMATIS, NEISSERA GONORRHOEAE, MEDICINE, GONORRHEA, PELVIC INFLAMMATORY DISEASE (PID), MICROBIOLOGICAL INFECTION

93/94-1731 INFERTILITY, FAMILY PLANNING, REPRODUCTIVE HEALTH, CAFFEINE CONSUMPTION, CONCEPTION RATE, FERTILITY

93/94-2287 INFERTILITY, LACTOSE INTOLERANCE, BETA-GALACTOSIDASE, DAIRY PRODUCTS, BIRTH RATE, HYPOLACTASIA, MILK CONSUMPTION, GALACTOSE

93/94-0160 INFERTILITY, PELVIC INFLAMMATORY DISEASES, SEXUALLY TRANSMITTED DISEASES, TUBAL ADHESIONS, TUBAL OCCLUSION, CHLAMYDIA, GONORRHEA, TRICHOMONIASIS, GYNECOLOGY

93/94-1719 INFERTILITY, REPRODUCTION, IN VITRO FERTILIZATION, PREGNANCY

93/94-2631 INFERTILITY TREATMENTS, EMBRYOLOGICAL RESEARCH, FETAL TISSUE, REPRODUCTIVE LAW, HUMAN FERTILIZATION AND EMBRYOLOGY, FETAL EGGS

93/94-2365 INFILTRATION, RIPARIAN LANDSCAPES, HYDROLOGIC CYCLE/STORMWATER, LAND MANAGEMENT, SUBURBAN DEVELOPMENT, OPEN SPACE, STORMWATER MANAGEMENT

93/94-1705 INFLAMMATORY BOWEL DISEASE, CROHN'S DISEASE, ULCERATIVE COLITIS, SMOKELESS TOBACCO, CIGARETTES-SNUFF/SYNERGISTIC EFFECT, ORAL MOIST SNUFF, SNUFF

Keyword Index

93/94-0376 INFLAMMATORY RESPONSE, RESTENOSIS, GROWTH-REGULATORY MOLECULES (G-RM), ARTERY OCCLUSION, G-RM ANTAGONISTS, FIBROPROLIFERATIVE RESPONSE, ATHEROSCLEROSIS, LESIONS

93/94-1638 INFLATABLE PENILE IMPLANTS, PENILE IMPLANTS PRE-MARKET APPROVALS, FDA REGULATIONS, SAFE MEDICAL DEVICES ACT (1990), IMPOTENCE

93/94-0279 INFLATION/COSMIC EVOLUTION, COSMIC BACKGROUND EXPLORER (COBE), COBE SATELLITE, COSMIC STRUCTURE, COLD DARK MATTER, GALAXY VELOCITIES, GRAVITY WAVES, STAR EVOLUTION, BIG BANG

93/94-1922 INFLUENZA, BLOOD DONATION, RED CROSS, DONORS/BLOOD, TRANSFUSIONS

93/94-0567 INFLUENZA, CARDIOVASCULAR DISEASES, RESPIRATORY INFECTIONS, AIR POLLUTION, COLD-RELATED MORTALITY, HEAT-RELATED MORTALITY

93/94-1030 INFLUENZA VACCINE, FLU VACCINES, VACCINE RESEARCH, NEURAMINIDASE, SIALIDASE, VIRUS THERAPY

93/94-0133 INFLUENZA VACCINES, FLU VACCINES, HEPATITIS B., VACCINES, PNEUMOCOCCAL VACCINES, IMMUNIZATION-ADULTS

93/94-0134 INFLUENZA VIRUSES, DISEASE SURVEILLANCE PROGRAMS, VACCINES, VIRUS STRAINS-CHINA, FLU VACCINES

93/94-1177 INFORMATION ECONOMY, ELECTRONICS, DIGITAL ELECTRONICS, TRANSISTORS, HETEROJUNCTIONS, SOLID-STATE ELECTRONICS

93/94-0699 INFORMATION PROCESSING/BRAIN, PSYCHOLOGY, CHILDREN, LEARNING, LANGUAGE, VERB TENSES, MEMORIZATION, NEURAL NETWORKS

93/94-0686 INFORMATION PROCESSING/BRAIN, VISUAL SYSTEMS, COLOR PERCEPTION, PICTORIAL REGISTERS, MEMORY PALETTE/COLORS, SHAPE RECOGNITION, NEUROPHYSIOLOGY/VISUAL SYSTEMS

93/94-0399 INFORMATION PROCESSING/SIGHT, VISION SYSTEM, NEUROBIOLOGY SIGHT, BRAIN/VISION, SENSES/SIGHT

93/94-0666 INFORMATION PROCESSING/VISUAL, EYES, CHROMATIC ANTAGONISM, SENSORY RESEARCH, PHOTORECEPTORS, VISUAL INFORMATION, LIZARDS, PARIETAL EYES/LIZARDS

93/94-0606 INFORMATION STORAGE, BRAIN REGIONS/MEMORY, PREFRONTAL CORTEX, MEMORY, SPATIAL INFORMATION, WORKING MEMORY, POSITRON-EMISSION TOMOGRAPHY (PET)

93/94-0006 INFORMATION/BOTANICAL DATABASES, BOTANICAL DATABASES, TROPICOS DATABASE, FLORA OF NORTH AMERICA (FNA), GERMPLASM RESEARCH INFORMATION NET., DATABASES/PLANTS, PLANT DESCRIPTIONS

93/94-0502 INFRARED LIGHT, TISSUE CULTURES, CELL MOVEMENT, MAMMALIAN CELL ORGANIZATION

93/94-1912 INFUNDIBULONEUROHYPOPHYSITIS, HYPERINTENSE SIGNAL, VASOPRESSIN, DIABETES CAUSES, IDIOPATHIC DIABETES, INSIPIDUS, PITUITARY STALK, LYMPHOCYTIC

93/94-0276 INGREDIENT LABELING, COLORING ADDITIVES/FOOD, CASEINATE, PROTEIN HYDROLYSATES, STANDARDIZED FOOD, FEDERAL FOOD, DRUG, AND COSMETIC ACT, FOOD AND DRUG ADMINISTRATION (FDA)

93/94-2422 INGREDIENT LISTINGS, PUBLIC HEALTH, FOOD LABELING, LABELING/NUTRITION, NUTRITION INFORMATION/FOOD, NUTRIENT CLAIMS

93/94-0177 INHALERS/NICOTINE, SMOKING CESSATION, NICOTINE INHALERS, CIGARETTES, HABITUAL BEHAVIOR, TOBACCO WITHDRAWAL

93/94-1708 INHERITANCE, GENETIC IMPRINTING, DNA METHYLATION, MOLECULAR BIOLOGY

93/94-0811 INHERITED BEHAVIORS, BEHAVIOR GENETICS, TWIN STUDIES, MONOZYGOTIC TWINS (MZ), DIZYGOTIC TWINS (DZ), SCHIZOPHRENIA, HOMOSEXUALITY

93/94-0802 INHERITED CHARACTERISTICS, ADAPTIVE MECHANISMS, BEHAVIORAL LATERALIZATION, RIGHT-, LEFT-HANDEDNESS, BODY-PART ASYMMETRIES

93/94-1594 INHERITED DISEASE, AUTOSOMAL RECESSIVE DISORDER, MEDICINE, CHOLESTEROL BIOSYNTHESIS, SMITH-LEMLI-OPITZ SYNDROME

93/94-0505 INHERITED DISEASE, GENETIC RESEARCH, GENETIC MISMATCH SCANNING (GMS), DNA

93/94-1737 INHERITED DISEASE, MORAL PRINCIPLES, EMBRYO, LIFE INSURANCE, GENETIC SCREENING, TEST-TUBE EMBRYO

93/94-1924 INHERITED DISEASES, COAGULATION DISORDERS, VENOUS THROMBOSIS, ACTIVATED PROTEIN C, ANTICOAGULANT FACTORS, AUTOSOMAL DOMINANT TRAIT

93/94-0374 INHERITED DISEASES, DIAGNOSIS/CF, LUNG FUNCTION, CYSTIC FIBROSIS (CF), THERAPY STUDY, ENGINEERED VIRUSES, CF TRANSMEMBRANE CONDUCTANCE REG., SWEAT TEST, TRYPSINOGEN, AMILORIDE

93/94-2340 INHERITED DISEASES, FAMILIAL HYPERCHOLESTEROLEMIA, LOW DENSITY LIPOPROTEIN, SOMATIC GENE THERAPY, LIVER CELLS, CHOLESTEROL, GENE THERAPY

93/94-0206 INHERITED DISEASES, GENE THERAPY, CYSTIC FIBROSIS, GENETIC ENGINEERING, ANIMAL MODELS

93/94-0523 INHERITED DISEASES, GENETIC MARKERS, CANCER, COLON CANCER

93/94-2644 INHERITED DISEASES, MOLECULAR BIOLOGY, HUNTINGTON'S DISEASE, CAG TRINUCLEOTIDE EXPANSION, NEUROPSYCHIATRIC DISORDERS, DNA ANALYSIS

93/94-2337 INHERITED DISORDERS, BLOOD CLOTTING FACTORS, HEMOPHILIA, GENE THERAPY, BLOOD COAGULATION DISORDERS

93/94-1734 INHERITED DISORDERS, CYSTIC FIBROSIS, SOMATIC CELLS, GERM-LINE CELLS, ADENOSINE DEAMINASE DEFICIENCY, MELANOMA, GENETIC THERAPY

93/94-1426 INHERITED DISORDERS, DNA, GENE THERAPY, EUGENICS, MEDICAL ETHICS, GERM-LINE THERAPY

93/94-1096 INHERITED TRAITS, HEREDITY, VIOLENT BEHAVIOR, MENTAL ILLNESS, GENETICS, EUGENICS

93/94-1295 INHIBIN, FOLLICLE-STIMULATING HORMONE (FSH), GYNECOLOGY, GRANULOSA-CELL TUMORS, TUMORS/OVARIAN, DISEASE MARKERS, CANCER/OVARIAN, EPITHELIAL OVARIAN CANCER, POSTMENOPAUSAL WOMEN

93/94-2265 INJECTING-DRUG USER (IDU), CENTERS FOR DISEASE CONTROL (CDC), HIV-PREVENTION PROGRAMS, HETEROSEXUALS AIDS, ACQUIRED IMMUNODEFICIENCY SYNDROME, AIDS, HUMAN IMMUNODEFICIENCY VIRUS (HIV)

93/94-1730 INJECTIONS, TECHNOLOGY, MEDICAL TECHNOLOGY, DRUG DELIVERY, SKIN PERMEABILITY, ELECTROPORATION

93/94-0678 INJURIES/BOXING, DIAPHAGM INJURIES, FIGHT INJURIES, BODY INJURIES, SOLAR PLEXUS, CAULIFLOWER EAR, GROIN INJURY, PHRENIC NERVE

93/94-0575 INJURY CURRENT, ABNORMAL HEART RHYTHMS, ASYSTOLE, ELECTROCARDIOGRAMS, ISCHEMIA, HEART RHYTHM PATTERNS

93/94-1624 INJURY PREVENTION, BALLET DANCERS, DANCERS/OCCUPATIONAL HAZARDS, HUMAN BEHAVIOR, LIFESTYLE/BALLET DANCERS, EXERCISE

93/94-1338 INLAND FISHERIES, INDIA, VECTOR-BORNE DISEASE, FILARIASIS, AQUATIC PLANTS

93/94-2368 INLAND MIGRATION THEORY, COASTAL REFUGIA THEORY, STYGOBROMUS QUATSINESIS, FOREST MANAGEMENT, ARCHAEOLOGY, TONGASS NATIONAL FOREST, FED. CAVE RESOURCES PROTECTION ACT, CAVES

93/94-0732 INNATE IMMUNITY, ADAPTIVE IMMUNITY, IMMUNE SYSTEM RESPONSES, IMMUNOLOGIC MEMORY, AUTOIMMUNE DISEASES, AGAMMAGLOBULINEMIA

93/94-2012 INNATENESS, ANDROGENS, HYPOTHALAMUS, SEXUAL ORIENTATION, HOMOSEXUALITY, GENETICS

93/94-2318 INNATENESS, ANDROGENS, PRENATAL HORMONE HYPOTHESIS, BRAIN SIZE, HOMOSEXUALITY, GENETICS/HOMOSEXUALITY, SEXUAL ORIENTATION

93/94-0685 INNER EAR, DIAGNOSTIC TESTS/HEARING, HUMAN EAR, SOUND DETECTION, OTOACOUSTIC EMISSIONS, HEARING DIFFICULTIES, EARS, HAIR CELLS/EARS

93/94-0286 INNER EAR, UTRICLES, ASTRONAUT TRAINING, SPACE SICKNESS, ZERO GRAVITY, OTOLITHS

93/94-0966 INSECT BRAIN, ENTOMOLOGY, HONEYBEE, NEUROANATOMICAL PLASTICITY, PROTOCEREBRUM, LEARNING

93/94-2178 INSECT CONTROL, FUNGAL INSECTICIDES, METARHIZIUM FLAVOVIRIDE, AFRICA, INSECTICIDES, LOCUSTS

93/94-1241 INSECT CONTROL, INSECTICIDES, BLOWFLIES, JUVENILE HORMONE III BISEPOXIDE JHB3, ENTOMOLOGY, GROWTH HORMONE

93/94-0668 INSECT CONTROL, PARASITE ENHANCEMENT/PESTICIDES, LOCUSTS, PESTICIDES, DELTAMETHRIN, LOCUSTANA PARDALINA

93/94-2471 INSECT CONTROL, PEPTIDE-MEDIATED BEHAVIORS, MALPIGHIAN TUBULES, PEPTIDE ANALOGS, PESTICIDES, MOSQUITOES

93/94-2185 INSECT CONTROL, RODALIA CARDINALIS, HIPPODAMIA CONVERGENS, COCCINELLA SEPTEMPUNCTATA, CROP-DAMAGING INSECTS, LADYBUGS

93/94-1012 INSECT CONTROL, TSETSE FLY, FLY TRAPS, HORMONE MIMICKING CHEMICAL, PARASITIC DISEASE, PYRIPROXYFEN, SLEEPING SICKNESS

93/94-1579 INSECT CONTROL STRATEGIES, VINEYARD INFESTATIONS, GRAPE ROOT BORER (GRB), VITACEA POLISTIFORMIS, GRAPE GROWING, AGRICULTURAL PESTS

93/94-0961 INSECT CONTROL/SPIDERS, ANIMAL BEHAVIOR, ARACHNIDS, SPIDERS, BLACK WIDOW SPIDERS, VIOLIN SPIDERS, TARANTULAS

93/94-0910 INSECT DAMAGE/LEAVES, TREES/LEAF ARRANGEMENT, LEAF AERODYNAMICS, WIND DAMAGE/TREES, CONFIGURATION CHANGES/LEAVES, WIND TUNNEL STUDIES/LEAVES, LEAF DRAG

93/94-1957 INSECT ENZYMES, MYCOBACTERIUM TUBERCULOSIS, LUCIFERASE, FIREFLY ENZYMES, TUBERCULOSIS, MALARIA RESEARCH, PLASMODIUM PARASITE

93/94-0945 INSECT EVOLUTION, ANIMAL BEHAVIOR, TERMITES, FOSSIL TERMITES, EVOLUTION, SOCIAL INSECTS

93/94-2333 INSECT EVOLUTION, BUTTERFLIES, CONSERVATION BIOLOGY, HUMAN-INDUCED EVOLUTION, EVOLUTION, HOST ASSOCIATION, EUPHYDRYAS EDITHA

93/94-0051 INSECT FLIGHT, WING VORTICES, AERODYNAMICS, LIFT, REYNOLDS NUMBER, ANIMAL BEHAVIOR

93/94-1215 INSECT IMPORTATION, WETLAND PRESERVATION, PHYTOPHAGOUS INSECTS/HOST-SPECIFIC, PURPLE LOOSESTRIFE, LYTHRUM SALICARIA L., WEED MANAGEMENT

93/94-0064 INSECT METAMORPHOSIS, LARVAL CROP DAMAGE, CROP DAMAGE CONTROL, JUVENILE HORMONE, TOBACCO HORNWORM, MANDUCA SEXTA

93/94-0656 INSECT MIGRATIONS, OFFSHORE PLATFORMS, MONARCH BUTTERFLIES, BUTTERFLIES, MIGRATION ROUTES

93/94-1280 INSECT NERVE CELLS, COCAINE, PESTICIDES/NATURAL, OCTOPAMINE, COCA PLANTS, PLANT DEFENSES

93/94-0947 INSECT NOISES, BATS, MOTHS, ARCTIID MOTHS, ULTRASONIC NOISES, WARNING MECHANISMS, DEFENSE STRATEGIES

93/94-0351 INSECT ORIENTATION DETECTION, OPTICAL LOBE/INSECTS, MAMMALIAN VISUAL CORTEX, ORIENTATION DISCRIMINATION/BEES, VISUAL PATTERN ANALYSIS/INSECTS, ANIMAL BEHAVIOR

93/94-2167 INSECT PESTS, EXOTIC SPECIES, FIRE ANTS, SOLENOPSIS INVICTA, POLYGYNE FORMS, THELOPHANIA SOLENOPSAE, ANTS/FIRE, ARGENTINE FIRE ANT

93/94-0611 INSECT PESTS, MEDFLY, GRAPEFRUITS, PEST CONTROL, GIBBERELLIC ACID, FRUIT FLIES, CARIBBEAN FRUIT FLIES

93/94-1881 INSECT PHYSIOLOGY, BATESIAN MIMICRY, EVOLUTION, MIMICRY, BUTTERFLY MIMICRY, ENTOMOLOGY, PAPILIO DARDANUS, WING PATTERNS

93/94-1876 INSECT PHYSIOLOGY, BEES, VISION, LIGHT-SENSITIVITY, COLOR VISION, ENTOMOLOGY, RHABDOMS

93/94-0052 INSECT PHYSIOLOGY, ENTOMOLOGY, CELL BIOLOGY, CATERPILLARS, CALPODES ETHLIUS, MICROTUBULES

93/94-0048 INSECT POLLINATORS, POLLINATORS, FLY POLLINATORS, MUSCOID FLIES, FLOWERS-ROCKY MOUNTAIN

93/94-0330 INSECT POPULATION DYNAMICS, ENTOMOLOGY, POPULATION OUTBREAKS, POPULATION CONTROL, LEPIDOPTERA

93/94-2499 INSECT REPRODUCTION, FUNDATRICES, ACYRITHOSIPHON SVALBARDICUM, APHIDS, SPITSBERGEN, NORWAY, GLOBAL WARMING, ARCTIC SUMMER

93/94-2476 INSECT REPRODUCTION, SEXUAL RATIO, ANTIBIOTICS, LADYBIRD BEETLES, BACTERIAL TRANSMISSION

93/94-0960 INSECT SPECIES, TAXONOMY/INSECTS, REPRODUCTIVE BEHAVIOR, ENTOMOLOGY, PRAYING MANTIS, ANIMAL BEHAVIOR, PREDATORS

93/94-1273 INSECT TRACKING PROGRAMS, SPECIES PROTECTION, ANIMAL BEHAVIOR, ENDANGERED SPECIES, NEW ZEALAND, WETAS, CAPTIVE BREEDING, GIANT INSECTS

93/94-0075 INSECT VISUAL PROCESSING, SMALL TARGET-SENSITIVE CELLS, BAR-SENSITIVE CELLS, FEATURE-DETECTING NEURONS, VISUAL-PROCESSING, DRAGONFLIES, HEMICORDUL TAU

93/94-2435 INSECT-RESISTANT VEGETABLES, AGRICULTURE, FOOD SAFETY, TOXINS, CARCINOGENS, RISK ASSESSMENT, FOOD ADDITIVES, PESTICIDES

93/94-0317 INSECT-SUMMONING COMPOUNDS, VOLATILE TERPENOIDS, PARASITIC WASP, COTESIA MARGINIVENTRIS, CATERPILLAR INFESTATIONS, MAIZE, PLANTS, SURVIVAL STRATEGIES/PLANTS

93/94-1241 INSECTICIDES, BLOWFLIES, JUVENILE HORMONE III BISEPOXIDE JHB3, ENTOMOLOGY, GROWTH HORMONE, INSECT CONTROL

93/94-1518 INSECTICIDES, DISEASE RESISTANCE, FARMING, GENETIC ENGINEERING, AGRICULTURAL BREEDING, TRANSGENICS

93/94-2348 INSECTICIDES, ENVIRONMENTAL PROTECTION AGENCY, FOOD PRODUCTION, AGRICULTURE, PESTICIDE RESIDUES, FRUITS, VEGETABLES

93/94-1583 INSECTICIDES, LOCUST BREEDING SITES, LOCUSTS, ANTI-LOCUST STRATEGIES, FOOD AND AGRICULTURE ORGANIZATION, FAO

93/94-2178 INSECTICIDES, LOCUSTS, INSECT CONTROL, FUNGAL INSECTICIDES, METARHIZIUM FLAVOVIRIDE, AFRICA

93/94-1246 INSECTICIDES, MOSQUITO CONTROL, GENETICALLY ENGINEERED ORGANISMS, CYANOBACTERIA, AGMENELLUM QUADRUPLICATUM, ANOPHELES QUADRIMACULATUS

93/94-2071 INSECTICIDES, PESTICIDES, DDT, BIRDS OF PREY, ENVIRONMENTAL PROTECTION, ECOLOGY/TERRESTRIAL, POLLUTION/CHEMICAL

Keyword Index

93/94-1943 INSECTICIDES, PHARMACEUTICALS, RESEARCH/VACCINE, MALARIA, VACCINES, SP166, IMMUNE RESPONSE

93/94-1577 INSECTIVOROUS BIRDS, FRUGIVOROUS BIRDS, ORNITHOLOGY, HOUSE WRENS, AVIAN DIGESTION

93/94-0361 INSECTS, ANIMAL BEHAVIOR, SALT-MARSH BEETLES, BLEDIUS SPECTABILIS, INTERTIDAL ZONE, PARASITOID WASPS, PARENTAL CARE/INSECTS

93/94-1877 INSECTS, CONSERVATION, ENDANGERED SPECIES, BUTTERFLIES, HABITAT DESTRUCTION, RAJAH BROOKE'S BIRDWING, NEW GUINEA, QUEEN ALEXANDRA'S BIRDWING

93/94-2460 INSECTS, DAMSELFLY, DRAGONFLY, HAWKING, REPRODUCTION/INSECTS, ODONATA

93/94-1281 INSECTS, ENTOMOLOGY, ANGIOSPERMS, PALEONTOLOGY, EVOLUTION

93/94-0606 INSECTS, ENTOMOLOGY, ANIMAL BEHAVIOR, POLLINATION, PARASITES, CROP DESTRUCTION, INTEGRATED PEST MANAGEMENT (IPM)

93/94-0636 INSECTS, FEMALE CHOICE, REPRODUCTIVE BEHAVIOR, MOTHS, SPERM PACKAGE, ALKALOIDS, UTETHEISA ORNATRIX

93/94-2478 INSECTS, FLIES/HEARING, ANIMAL BEHAVIOR, CRICKETS, PARASITES, TACHINID FLIES, MATING CALLS

93/94-2475 INSECTS, FRUIT FLIES, ECOLOGICAL COMMUNITIES, NEMATODES, PARASITES, MUSHROOMS, POPULATION DYNAMICS, HOWARDULA AORONYMPHIUM, DROSOPHILA

93/94-2474 INSECTS, NASONIA VITRIPENNIS, BACTERIA, GENETIC PARASITES, JEWEL WASPS, WOLBACHIA, DNA

93/94-0352 INSECTS, PATTERN RECOGNITION/INSECTS, HONEY BEES, APIS MELLIFERA, ANIMAL BEHAVIOR, VISION/INSECTS

93/94-2176 INSECTS, TEMPERATURE REGULATION, THERMOREGULATORY BEHAVIOR, HONEYBEES, BUMBLEBEES, CARPENTER BEES, HOT-BLOODED INSECTS, BEES

93/94-1522 INSECTS, WITCH HAZEL, NEW YORK FLORA, HAMAMELIS VIRGINIANA, LEAF GALLS, DOWSING, TREES

93/94-1912 INSIPIDUS, PITUITARY STALK, LYMPHOCYTIC, INFUNDIBULONEUROHYPOPHYSITIS, HYPERINTENSE SIGNAL, VASOPRESSIN, DIABETES CAUSES, IDIOPATHIC DIABETES

93/94-1300 INSOMNIA, FATIGUE, WORK ROUTINES, MICROSLEEPS, SHIFT WORK, SLEEP DISORDERS, FATAL FAMILIAL INSOMNIA

93/94-1909 INSOMNIA, SLEEP RESTRICTION, STIMULUS CONTROL, RELAXATION RESPONSE TRAINING, POLYSOMNOGRAPH

93/94-1908 INSOMNIA, VIETNAM COMBAT, POSTTRAUMATIC STRESS, HEREDITY, TWIN STUDIES, ENVIRONMENT, FLASHBACKS

93/94-0940 INSTINCTIVE BEHAVIOR, PROBLEM-SOLVING, LEARNING/ANIMALS, BIRDS/INTELLIGENCE, RAVENS, ANIMAL BEHAVIOR, INTELLIGENCE/BIRDS

93/94-0565 INSTITUTE OF TROPICAL FORESTRY, RAINFORESTS, DEFORESTATION, LUQUILLO EXPERIMENTAL FORESTS, ECOLOGY, EDUCATION, FOREST PRESERVATION, ARIEL LUGO

93/94-2386 INSTREAM RESERVATION LAW, WATER POLLUTION, RIVERS, WATER CONSERVATION, YELLOWSTONE RIVER

93/94-0883 INSTRUMENT EXPLORATION-OBSERVATION, GLOBAL CIRCULATION MODELS, ASTRONOMY, MARS, SPACE PROBE, SPACE EXPLORATION, SCIENTIFIC PLANETARY STUDY

93/94-1834 INSTRUMENT MANUFACTURE, ROSEWOOD/BRAZILIAN, AFRICA, BRAZIL, RAINFORESTS, TIMBER INDUSTRY, ENDANGERED SPECIES, BLACKWOOD/AFRICAN

93/94-2158 INSULAR FAUNAS, VERTEBRATE PREDATORS, BIRDS OF PREY, ISLAND PREDATORS, PREDATION-VERTEBRATES

93/94-1564 INSULATION, ENERGY RESERVE, ULTRASONOGRAPHY, MARINE MAMMALS, FAT/MARINE MAMMALS, DOLPHINS, BLUBBER, STREAMLINING

93/94-1669 INSULIN, ESCHERICHIA COLI, BACTERIOCINS, COLICINS, GENE CLONING, SOMATOSTATIN, BIOENGINEERING

93/94-2219 INSULIN, OBESITY, MEDICINE, NON-INSULIN-DEPENDENT DIABETES MELL., GLUCOSE TOLERANCE TEST

93/94-1509 INSULIN, PANCREAS, BLOOD GLUCOSE, DIABETES, OBESITY, PHYSICAL ACTICITY, KIDNEY FAILURE

93/94-0416 INSULIN, PRECAUTIONS/EXCERCISE, N-ID DIABETES MELLITUS, NON-INSULIN DEPENDENT (N-ID), DIABETES, DIET, EXERCISE

93/94-1332 INSULIN DEPENDENCE, PROSPECTIVE STUDIES, NAVAL HEALTH RESEARCH, DIABETES MELLITUS

93/94-1013 INSULIN DEPENDENT DIABETES MELLITUS, HYPOGLYCEMIA, DIABETES, BLOOD GLUCOSE, NEUROLOGY, RETINOPATHY

93/94-1029 INSULIN INJECTIONS, IMMUNE SYSTEM, BLOOD GLUCOSE LEVEL, ISLETS OF LANGERHANS, JUVENILE DIABETES, BETA CELLS, DIABETES

93/94-1729 INSULIN RESISTANCE, HYPERTENSION, DIABETES, SYNDROME X, PANCREAS, GLUCAGON, BLOOD SUGAR, HEART ATTACK

93/94-0118 INSULIN SENSITIVITY, PHOSPHOLIPIDS, FATTY ACIDS, SKELETAL MUSCLE, HYPERINSULINEMIA, NON-INSULIN-DEPENDENT DIABETES, CORONARY ARTERY DISEASE

93/94-0097 INSULIN-DEPENDENT DIABETES, EXERCISE, DIABETICS, HEART ATTACK RISKS, CORONARY DISEASES, PHYSICAL ACTIVITY, MORTALITY RISKS

93/94-1679 INSULIN-DEPENDENT DIABETES, NEPHROPATHY, KIDNEY FAILURE, CAPTOPRIL, ANGIOTENSIN-CONVERTING-ENZYME INHIB., SERUM CREATININE, GLOMERULI, ANGIOTENSIN II

93/94-2198 INSULIN-DEPENDENT DIABETES, RETINOPATHY, NEPHROPATHY, NEUROPATHY, GLUCOSE LEVELS, DIABETES

93/94-1980 INSULIN-DEPENDENT DIABETES MELLITUS, DISEASE PROGRESSION, RENAL DISEASES, DIABETES, CAPTOPRIL, ANGIOTENSIN CONVERTING ENZYME (ACE) , MICROALBUMINURIA, KIDNEY DISEASES

93/94-0091 INSULIN-LIKE GROWTH FACTOR II, GENE IMPRINTING, WILMS' TUMOR, BECKWITH-WIEDEMANN SYNDROME, TUMOR DEVELOPMENT, CANCER-GENETIC MECHANISMS, TUMORIGENESIS

93/94-1530 INT'L INST. TROPICAL AGRICULTURE, AGRICULTURE, GENETIC IMPROVEMENT, CROP MANAGEMENT, AFRICA, PLANT BREEDING, PLANTAINS, BANANAS, MUSA

93/94-2454 INT'L. FUND/AGRICULTURAL DEVELOPMENT, AFRICA, FARMING TECHNOLOGIES/TRADITIONAL, DESERTIFICATION, SOIL FERTILITY, OXFAM

93/94-0340 INT'L. WILDLIFE CONSERVATION TREATY, TROPHY HUNTING, RHINOCEROS, ENDANGERED SPECIES, ORIENTAL MEDICINE, HORNS/RHINOS, CONSERVATION

93/94-1584 INTEGRATED PEST MANAGEMENT (IPM), BENEFICIAL INSECTS, WHITEFLY INFESTATIONS, ENCARSIA FORMOSA, WESTERN FLOWER THRIPS, PENNSYLVANIA/PENN STATE UNIVERSITY, GREENHOUSE PESTS

93/94-1542 INTEGRATED PEST MANAGEMENT (IPM), ENTOMOLOGY, BIOLOGICAL CONTROLS, AGRICULTURAL PRODUCTION, PESTICIDES, NONCHEMICAL PEST CONTROL

93/94-0606 INTEGRATED PEST MANAGEMENT (IPM), INSECTS, ENTOMOLOGY, ANIMAL BEHAVIOR, POLLINATION, PARASITES, CROP DESTRUCTION

93/94-0696 INTELLECTUAL DETERIORATION, HEART ATTACKS, CARDIAC ARREST, MIMODIPINE, NEUROPSYCHOLOGICAL OUTCOMES, PSYCHOLOGICAL IMPAIRMENT, DEPRESSION, CEREBRAL BLOOD FLOW

93/94-1519 INTELLECTUAL PIRACY, NEEM TREE, AZADIRACHTA INDICA, AZADIRACHTIN, PATENTS, INDIA, AGRICULTURE

93/94-0967 INTELLIGENCE/ANIMALS, COGNITIVE POWERS/ANIMALS, LANGUAGE/ANIMALS, ANIMAL BEHAVIOR

93/94-0940 INTELLIGENCE/BIRDS, INSTINCTIVE BEHAVIOR, PROBLEM-SOLVING, LEARNING/ANIMALS, BIRDS/INTELLIGENCE, RAVENS, ANIMAL BEHAVIOR

93/94-0172 INTELLIGENCE/LEAD EFFECTS, COGNITIVE FUNCTION/LEAD, CHILDREN/LEAD, EDETATE CALCIUM DISODIUM (EDTA), LEAD POISONING, CHELATION THERAPY

93/94-0501 INTELLIGENT MACHINES, MOLECULAR CHEMISTRY, CHEMICAL VALVES, THERMODYNAMICALLY OPEN SYSTEMS, GELS, POLYMERS

93/94-0461 INTENSIVE CARE, GERIATRICS, QUALITY OF LIFE, CHRONIC HEALTH EVALUATION, HEALTH-CARE RESOURCES, RESOURCE ALLOCATION/AGE, CRITICAL CARE , ELDERLY

93/94-1917 INTENSIVE CARE UNIT, APACHE III, LIFE-SUPPORT SYSTEMS, PATIENT SURVIVAL, HEALTH MARKERS, COMPUTER PROGRAMS/LIFE SUPPORT, SOFTWARE/PATIENT SURVIVAL

93/94-2540 INTENSIVE FOLLOW-UP, DISEASE PROGNOSIS, BREAST CANCER, MAMMOGRAPHY, CANCER DETECTION, CHEST ROENTGENOGRAPHY, BONE SCANS

93/94-1481 INTERACTIVE BEHAVIORAL SYSTEMS, VIRTUAL REALITY (VR), SPORTS TRAINING, TRAINING TECHNIQUES, ATHLETIC TRAINING, SPORT SCIENCE

93/94-2322 INTERCELL STRUCTURES, STAVES/PROTEIN, CELL BIOLOGY, GAP JUNCTION CHANNELS, PROLINE

93/94-1401 INTERCONTINENTAL MIGRATION, APE SPECIES, ORIGINS/ORANG-UTAN, ORANG-UTAN, EVOLUTIONARY THEORY, PALEONTOLOGY, ORIGIN OF MAN, GREAT APES, DRYOPITHECUS, HOMINOIDS

93/94-0275 INTERDEPENDENT HUMAN ACTIVITIES, LINKAGES, DEVELOPING-WORLD DEBT, ENVIRONMENTAL DEGRADATION, WORLD POVERTY, RESOURCE ACCOUNTING

93/94-0527 INTERFACING ACTIVATION, PANCREATIC ENZYMES, BILE SALTS, OXYANION HOLE, X-RAY CRYSTALLOGRAPHY, LIPASE-PROCOLIPASE COMPLEX

93/94-1681 INTERFERON, ANTIVIRAL THERAPY, LIVER DISEASES, HEPATITIS D, CHRONIC LIVER DISEASE, HEPATITIS V

93/94-1595 INTERFERON, MEDICINE, GRAFT-VERSUS-HOST DISEASE (GVHD), LEUKEMIA TREATMENT, CHRONIC MYELOID LEUKEMIA (CML), BONE MARROW TRANSPLANTATION

93/94-1691 INTERFERON ALFA, CANCER TREATMENT DOXORUBICIN, CHEMOTHERAPY, ONCOLOGY, NON-HODGKIN'S LYMPHOMA

93/94-0192 INTERFERON ALFA, CHEMOTHERAPY, NON-HODGIN'S LYMPHOMA, CANCER THERAPIES, DOXORUBICIN, CYCLOPHOSPHAMIDE, ANTICANCER AGENTS

93/94-2294 INTERFERON ALFA, DEOXYCOFORMYCIN(2'-), CHLORODEOXYADENOSINE(2-), CANCER, LEUKEMIC RETICULOENDOTHELIOSIS, ONCOLOGY, HAIRY-CELL LEUKEMIA, SPLENECTOMY

93/94-2302 INTERFERON ALPHA, CHRONIC MYELOID LEUKEMIA (CML), CHEMOTHERAPY, LEUKEMIA, CANCER, PHILADELPHIA CHROMOSOME, MEDICINE

93/94-1085 INTERFERON BETA 1-B, BETASERON, FOOD AND DRUG ADMINISTRATION (FDA), MULTIPLE SCLEROSIS, DRUG THERAPY

93/94-2573 INTERFERONS, VIRAL INFECTION, CYTOKINES, IMMUNE SYSTEM, CANCER, MULTIPLE SCLEROSIS, CELL BIOLOGY

93/94-2061 INTERGLACIAL PERIOD, CORAL REEFS, SAND DUNES, CLIMATE CHANGES, GLOBAL CLIMATE, SEA LEVEL CHANGES

93/94-1805 INTERGLACIAL PERIODS, ICE CORES ANALYSIS, GREENLAND ICE CORE PROJECT, GREENLAND ICE SHEET PROJECT 2, CLIMATE RESEARCH, WORLD CLIMATE INSTABILITIES, ICE AGES

93/94-2310 INTERLEUKIN 2 (IL-2), IMMUNOLOGICAL THERAPY, IMMUNE SYSTEM, METASTATIC RENAL CELL CANCER, METASTATIC MELANOMA, CANCER THERAPY

93/94-0400 INTERLEUKIN-1, DISEASE MECHANISMS, PROSTAGLADINS, PITUITARY HORMONES, AUTOIMMUNE DISEASES, DIABETES, LEUKEMIA

93/94-2256 INTERLEUKIN-12, GAMMA INTERFERON, TUMOR GROWTH, T CELLS, IMMUNE THERAPIES, ACQUIRED IMMUNODEFICIENCY SYNDROME, CYTOKINES

93/94-2275 INTERLEUKIN-2, FEVER, TUMOR INFILTRATING LYMPHOCYTES, CANCER, ONCOLOGY, KIDNEY CANCER

93/94-1098 INTERLEUKIN-2, GENETIC DISORDERS, BUBBLE BOY, SEVERE COMBINED IMMUNODEFICIENCY, IMMUNE SYSYEM DISORDERS, X CHROMOSOME

93/94-0989 INTERMITTENT CLAUDIFICATION, REST PAIN, BALLOON ANGIOPLASTY, STENOSIS BYPASS SURGERY, LEG PAIN, PERIPHERAL VASCULAR DISEASE, ATHEROSCLEROSIS/EXTREMITIES

93/94-1259 INTERNA'TL.WHALING COMMISSION (IWC), ENDANGERED SPECIES, GLOBAL ENVIRONMENTAL POLICY, CONSERVATION, MARINE MAMMALS, WHALING INDUSTRY

93/94-0322 INTERNAL CELLS/PHOTOSYNTHESIS, PITH AREA, PHOTOSYNTHESIS, CHLOROPLASTS, PLANT METABOLISM, CHLOROPHYLL, POPLAR TWIGS

93/94-1993 INTERNAL COMBUSTION ENGINES, PUBLIC HEALTH, TRACTOR PULLS, CARBON MONOXIDE (CO), INDOOR SPORTING EVENTS

93/94-0628 INTERNATIONAL AGREEMENTS, CONSERVATION, FORESTRY, SUSTAINABLE FORESTRY, TIMBER INDUSTRY

93/94-1976 INTERNATIONAL AID, FAMILY PLANNING, POPULATION ASSISTANCE AID, WORLD POPULATION GROWTH, DEVELOPED COUNTRIES, DEVELOPING COUNTRIES, UNITED NATIONS POPULATION FUND-UNFPA

93/94-1847 INTERNATIONAL AID, STARVATION, DEVELOPING COUNTRIES, AGRICULTURE, GREEN REVOLUTION, HIGH-YIELD CROPS, FOOD PRODUCTION

93/94-1155 INTERNATIONAL AID/SOVIETS, POLLUTION/SOVIET UNION, ENVIRONMENTAL ASSISTANCE PROGRAM, WORLD BANK

93/94-0588 INTERNATIONAL BOTTLED WATER ASSOC., WATER CONTAMINANTS, FOOD AND DRUG ADMINISTRATION (FDA), ENVIRONMENTAL PROTECTION AGENCY-EPA, BOTTLED WATER

93/94-0477 INTERNATIONAL COOPERATION, WORLD POPULATION, BIRTH CONTROL PROGRAMS, CONTRACEPTIVES, BIRTH RATES, POPULATION GROWTH

93/94-0388 INTERNATIONAL DIFFERENCES, HEALTH CARE, CANADIAN HEALTH CARE SYSTEM, CORONARY ARTERY BYPASS SURGERY

93/94-2174 INTERNATIONAL FISHING AGREEMENTS, AQUACULTURE, COMMERCIAL FISHING, FISHING INDUSTRY, MARINE BIOLOGY, FISH POPULATIONS

93/94-2345 INTERNATIONAL GENETIC PROJECTS, GENOMES, DNA SEQUENCING, CAENORHABDITIS ELEGANS, NUCLEOTIDE SEQUENCING, CHROMOSOMES

93/94-1566 INTERNATIONAL JOINT VENTURES, SEA OF OKHOTSK, ENDANGERED SPECIES, RUSSIA, POLLACK, FISHING QUOTAS

93/94-1507 INTERNATIONAL PET TRADE, PELOCHELYS BIBRONI, BATAGUR BASKA, TURTLES, INDIAN STAR TORTOISE, ENDANGERED SPECIES

Keyword Index

93/94-1747 INTERNATIONAL PROJECTS, WORLD BANK, GLOBAL WARMING, GLOBAL ENVIRONMENT FACILITY, POLLUTION, ENVIRONMENTAL PROTECTION

93/94-0871 INTERNATIONAL RELATIONS, SOVIET UNION, RUSSIA, ECONOMIC DISASTER, SOCIAL TURMOIL

93/94-0309 INTERNATIONAL RESEARCH, AGRICULTURAL RESEARCH, FOOD PRODUCTION, SUSTAINABLE AGRICULTURE, RESOURCE MANAGEMENT

93/94-2495 INTERNATIONAL RHINO FOUNDATION, BROOKFIELD ZOO, TOURISM, CITES, AFRICAN WILDLIFE, ZAMBIA, EXTINCTION, RHINO CONSERVATION, ANIMAL PROTECTION

93/94-1587 INTERNATIONAL TRADE, ABALONE, CHINESE BUYERS, SEAFOOD, CALIFORNIA ABALONE INDUSTRY, POACHING, RED ABALONE, SPECIES PRESERVATION

93/94-2662 INTERNATIONAL TRADE, RED LIST WASTES, BASEL CONVENTION, HAZARDOUS WASTE, TOXIC WASTE RECYCLING

93/94-1866 INTERNATIONAL TRADE, SPARROWS, BIRD TRADE, PET SHOPS, ENDANGERED SPECIES, CITES, ANIMAL TRADING

93/94-0984 INTERPERSONAL DEFICITS, ROLE DISPUTES, PSYCHOTHERAPY, INTERPERSONAL THERAPY (IPT), DEPRESSION, PATHOLOGICAL GRIEF

93/94-2292 INTERPERSONAL INJURY, AFRICAN MALES/INJURY RISK, PHILADELPHIA, PENNSYLVANIA, MEDICINE, EMERGENCY MEDICAL TREAMENT, AFRO-AMERICANS/INJURY RATIOS

93/94-2519 INTERPERSONAL THERAPY, BEHAVIOR THERAPY, DEPRESSION, EATING DISORDERS, PSYCHIATRY, BULIMIA, MENTAL HEALTH, COGNITIVE BEHAVIOR THERAPY

93/94-0984 INTERPERSONAL THERAPY (IPT), DEPRESSION, PATHOLOGICAL GRIEF, INTERPERSONAL DEFICITS, ROLE DISPUTES, PSYCHOTHERAPY

93/94-0437 INTERSPECIES TRANSMISSION, BIRD/HUMAN VIRUSES, DISEASE TRANSMISSION, FLU STRAINS, PIGS, VIRUS RESERVOIRS, VIRAL MUTATIONS

93/94-0274 INTERSTATE TRAVEL, PASSENGER TRAVEL, SANITATION, FOOD SAFETY, TRAVEL, AIRLINE FOOD, FOOD AND DRUG ADMINISTRATION

93/94-2709 INTERSTELLAR MATTER, SPACE EXPLORATION, STARS, RADIO TELESCOPES, ASTRONOMY, COSMIC BUBBLES, SUPERNOVAS, HEILES' HYDROGEN BUBBLES

93/94-0561 INTERTIDAL ZONE, PARASITOID WASPS, PARENTAL CARE/INSECTS, INSECTS, ANIMAL BEHAVIOR, SALT-MARSH BEETLES, BLEDIUS SPECTABILIS

93/94-1888 INTERVEN.TECHNIQUE/ANIMAL EXTINCTION, SPECIES PRESERVATION, ANIMAL CONSERVATION STRATEGIES, BLACK RHINOS, DICEROS BICORNIS, RHINO DEHORNING, POACHING

93/94-1899 INTERVENTION EFFECTS, STUDY DESIGN, COVARIANCE ANALYSIS, MINNESOTA HEART HEALTH PROGRAM(MHHP), COMMUNITY TRIALS, EPIDEMIOLOGICAL METHODS

93/94-0479 INTESTINAL BACTERIA, ANTIBIOTICS, MICROBIOLOGY, DENTAL TOOTH FILLINGS, MERCURY

93/94-1342 INTESTINAL DISORDERS, DIARRHEA, FOREIGN TRAVEL, DRUG THERAPY, PROPHYLAXIS/ANTIMICROBIAL, INFECTIOUS DISEASES, TRAVELER'S DIARRHEA

93/94-0583 INTESTINAL FLORA, ESCHERICHIA COLI, LACTOBACILLUS ACIDOPHILUS, ANTIBIOTIC THERAPY, YOGURT, AGING

93/94-1629 INTESTINAL INFECTIONS, ROTAVIRUS/INTESTINES, POWDERED MILK, COWS/ROTAVIRUS ANTIBODIES, AIDS/CRYPTOSPORIDIUM, INFANT MORTALITY, DIARRHEA, GASTROENTERITIS, GASTROGARD

93/94-1890 INTESTINAL PROBLEMS/MODELS, METABOLISM/SNAKES, SNAKES, DIGESTIVE PHYSIOLOGY, ANIMAL MODELS

93/94-1615 INTESTINAL WORM THERAPY, DEWORMING DRUGS, PARASITIC DISEASES, TAPE WORMS, HYMENOLOPSIS, DIMUNUTA, ANTI-PARASITE COMPOUNDS, SURFACTANTS

93/94-1690 INTRACRANIAL HEMORRHAGE, PATENT DUCTUS ARTERIOSUS, PEDIATRICS, INDOMETHACIN, PRETERM LABOR, NEONATAL COMPLICATIONS, NECROTIZING ENTEROCOLITIS

93/94-1427 INTRACYTOPLASMIC SPERM INJECTION, CONGENITAL ABNORMALITIES, GYNECOLOGY, REPRODUCTION, IN VITRO FERTILIZATION (IVF)

93/94-1700 INTRAGASTRIC NITROSATION PROCESS, CANCER/STOMACH, STOMACH CANCER, NITRATE-TRAPPING AGENTS, ANTIOXIDANTS, VITAMIN A, C, E, GASTRIC CARCINOGENESIS, NUTRIENT INTAKE

93/94-2617 INTRANASAL TREATMENTS, NASAL INHALATION/STEAM, COLD REMEDIES, COMMON COLD, RHINOVIRUS, STEAM INHALATION

93/94-2088 INTRAOCULAR LENS (IOL), OPHTHALMOLOGY, CHROMATIC ABERRATION, EYE SURGERY, VISION REMEDIES, LENS IMPLANTS

93/94-0687 INTRAOCULAR PRESSURE, ARGON-LASER/EYE TREATMENT, BLINDNESS, PRESSURE REDUCTION/EYE, TREATMENT OPTIONS, GLAUCOMA, EYE DISEASES, VISUAL IMPAIRMENT, TRABECULOPLASTY

93/94-0193 INTRAUTERINE DEVICES (IUDS), CONTRACEPTION, BIRTH CONTROL DEVICES, PELVIC INFLAMMATORY DISEASES

93/94-1373 INTRAUTERINE DEVICES (IUDs), SURGICAL STERILIZATION, CONDOMS, CONTRACEPTIVE METHODS, FAMILY PLANNING, SPERMICIDES, HORMONAL CONTRACEPTION

93/94-0213 INTRAUTERINE GROWTH RETARDATION, FETAL GROWTH RETARDATION, OBSTETRICS, DIAGNOSTIC TESTS, BLOOD CHEMISTRY, FETAL DISTRESS

93/94-0154 INTRAVENOUS DRUG ABUSERS, AIDS, HEPATITIS C VIRUS, DRUG ADDICTION, NEEDLE SHARING, DISEASE TRANSMISSION, VIRAL INFECTIONS

93/94-0163 INTRAVENOUS DRUG ABUSERS, SEXUAL TRANSMISSION, NEEDLE SHARING, DISEASE TRANSMISSION, VIRAL HEPATITIS, INFECTIOUS DISEASES, HEPATITIS B VIRUS

93/94-0747 INTRAVENOUS DRUG USE, AIDS/WOMEN, DISEASE TRANSMISSION, CENTERS FOR DISEASE CONTROL (CDC), HETEROSEXUAL TRANSMISSION, ACQUIRED IMMUNODEFICIENCY SYNDROME, HUMAN IMMUNODEFICIENCY VIRUS (HIV)

93/94-0582 INTRODUCTORY MICROBIOLOGY, HIGH SCHOOL BIOLOGY, MICROBES, BACTERIA, BIOLOGY TEACHING STRATEGIES, KITCHEN MICROBIOLOGY MENU

93/94-0830 INTRONS, COMPUTATIONAL BIOLOGY, PATTERN MATCHING, FAST LOOKUP ALGORITHM (IBM), GENETICS, HUMAN GENOME PROJECT, DNA, EXONS

93/94-0824 INTRONS, PROTEIN SYNTHESIS, DNA TRANSCRIPTION, GENETIC CODES, JUNK DNA, MESSENGER DNA, MOLECULAR BIOLOGY, SEQUENCING/DNA

93/94-0815 INTRONS EARLY THEORY, INTRONS LATE THEORY, SPLICEOSOMAL INTRONS, ALPHA-PURPLE BACTERIAL ENDOSYMBIONT, MOLECULAR BIOLOGY, GROUP II INTRONS

93/94-0815 INTRONS LATE THEORY, SPLICEOSOMAL INTRONS, ALPHA-PURPLE BACTERIAL ENDOSYMBIONT, MOLECULAR BIOLOGY, GROUP II INTRONS, INTRONS EARLY THEORY

93/94-1293 INVASIVE CARDIAC PROCEDURES, MYOCARDIAL INFARCTION, CARDIOVASCULAR DISEASE, PROCEDURE AVAILABILITY/USE, CARDIAC CATHETERIZATION, CORONARY ANGIOGRAPHY

93/94-2151 INVASIVE PLANTS, PLANT DESTRUCTION, HURRICANE ANDREW, PINELANDS, HAMMOCK FOREST, FLORIDA VEGETATION

93/94-0325 INVASIVE PLANTS, VIRGINIA WILDLIFE, WETLANDS, HABITAT PROTECTION, PURPLE LOOSESTRIFE, LYTHRUM SALICARIA

93/94-2152 INVASIVE TREE SPECIES, LIGHTNING, SHORE EROSION, FLORIDA VEGETATION, EVERGLADES, HURRICANE ANDREW, MANGROVE FORESTS

93/94-2704 INVENTIONS, BIOTECHNOLOGY, GENETIC ALTERATIONS, GENE PATENTS, AGRICULTURE, DNA, BIOLOGICAL PATENTS

93/94-1462 INVERSION LAYER, AIR POLLUTION, SMOG, CALIFORNIA-AIR QUALITY, LOS ANGELES, POLLUTION LEGISLATION

93/94-1870 INVERTEBRATE EXTINCTIONS, PLANKTONIC LARVAE, ATLANTIC EELGRASS LIMPET, FISH POPULATIONS, MARINE BIODIVERSITY

93/94-0165 INVERTEBRATES, PHOTORECEPTORS, LIGHT POLARIZATION, MICROVILLI, BEES, COLOR VISION, VISION/BEES, HONEY BEES

93/94-0129 INVOLUNTARY BEHAVIOR, MENTAL PRESSURE, EYE BLINKING, OBSESSIVE-COMPULSIVE DISORDER, BRAIN DEFECTS, TOURETTE'S SYNDROME, TICS

93/94-0497 IO/FEMORAL HEAD, SMOKING, BONE NECROSIS, ORTHOPEDIC MEDICINE, ISCHEMIC NECROSIS/BONE, IDIOPATHIC OSTEONECROSIS (IO), MUSCULOSKELETAL DISABILITY, ALCOHOL, CIGARETTES

93/94-0214 ION CHANNELS, CHAOS, BIOLOGICAL EXPERIMENTATION, BEHAVIOR PREDICTION, NONLINEAR DYNAMICS, BIOLOGICAL THEORY

93/94-0096 ION CHANNELS, ELECTROCARDIOGRAPHIC ABNORMALITIES, ARRHYTHMIAS, HEART FUNCTION, MEMBRANE POTENTIAL, DEPOLARIZATION, CARDIAC ION CHANNELS

93/94-0269 IONIZING RADIATION, GAMMA RAYS, ALPHA PARTICLES, BETA PARTICLES, RADS, REMS, RADIATION EXPOSURE, OCCUPATIONAL HAZARDS, CANCER

93/94-1292 IONIZING RADIATION, OCCUPATIONAL HAZARDS, ENVIRONMENTAL HEALTH, PAPILLIARY THYROID CANCER, THYROID CANCER, CANCER RISKS

93/94-2415 IOWA WOMEN'S HEALTH STUDY (IWHS), WOMEN/COLON CANCER, COLON CANCER, RECTAL CANCER, POSTMENOPAUSAL WOMEN, ALCOHOL, CONSUMPTION

93/94-2065 IPCS, HUMAN ENVIRONMENT, WORLD HEALTH ORGANIZATION (WHO), CHEMICAL POLLUTION, ENVIRONMENTAL CONTAMINANTS, SAFETY/CHEMICAL, UNCED

93/94-2121 IQ ENHANCEMENT, LOW-BIRTH-WEIGHT INFANTS, INFANTS' HEALTH, CHILD CARE, YOUNG MOTHERS, EDUCATION ENHANCEMENT

93/94-0590 IRAQ, WAR CRIMES, CHEMICAL WEAPONS CONVENTION, MUSTARD GAS, SARIN

93/94-0919 IRELAND, WILDLIFE CONSERVATION, BURREN, LIMESTONE PAVEMENT, ENDANGERED SPECIES, TURLOUGHS, AREAS OF SCIENTIFIC INTEREST

93/94-0526 IRIDIUM, METEORITE IMPACT THEORY, VOLCANOES, MASS EXTINCTIONS, CRETACEOUS-TERTIARY (K/T) BOUNDARY, DINOSAURS

93/94-0499 IRIDIUM, PALEONTOLOGY, DINOSAURS, EVOLUTION, SAURISCHIAN, ORNITHISCHIAN, CRETACEOUS

93/94-0524 IRIDIUM, SPECIES EXTINCTIONS, CRETACEOUS-TERTIRARY (K/T) BOUNDARY, GEOCHEMISTRY, METEORITE IMPACT THEORY, YUCATAN CRATER, FOSSIL RECORD, PALEONTOLOGY

93/94-1850 IRIS, LOUISIANA IRISES, HYBRID SPECIES, EVOLUTION, NATURAL SELECTION, GENE EXCHANGE, NATURAL HYBRIDIZATION

93/94-0020 IRIS GIGANTICAERULEA, IRIS NELSONII, BOTANY, HORTICULTURE, LAEVIGATAE, PLANTS/FLOWERING, LOUSIANA IRIS, HEXAGONAE, IRIS HEXAGONA

93/94-0020 IRIS HEXAGONA, IRIS GIGANTICAERULEA, IRIS NELSONII, BOTANY, HORTICULTURE, LAEVIGATAE, PLANTS/FLOWERING, LOUSIANA IRIS, HEXAGONAE

93/94-0020 IRIS NELSONII, BOTANY, HORTICULTURE, LAEVIGATAE, PLANTS/FLOWERING, LOUSIANA IRIS, HEXAGONAE, IRIS HEXAGONA, IRIS GIGANTICAERULEA

93/94-0024 IRISES, FLOWERS, LOUISIANA IRISES, HORTICULTURE, PLANT HYBRIDIZATION, GARDENING, HEXAGONAE, MERTZWEILLER,JOSEPH

93/94-0021 IRISES, REBLOOMING IRISES, REMONTANCY, PLANT HYBRIDIZATION, HORTICULTURE, GARDENING, FLOWERS

93/94-1222 IRISH POTATO FAMINE, LATE BLIGHT FUNGUS, AGRO-CHEMICALS, FUNGUS-RESISTANT POTATOES, FOOD CROPS, POTATOES, PLANT DISEASES, POTATO BLIGHT

93/94-0414 IRON, CARDIOVASCULAR DISEASE, WOMEN, HEART ATTACKS, MENOPAUSE, ESTROGEN REDUCTION, ARTERIAL PLAQUE

93/94-1016 IRON, PHENOTHIAZINES, METHYLDOPA, SUPRANUCLEAR PALSY, BRAIN DAMAGE, PARKINSON'S DISEASE, PARKINSONISM, BRADYKINESIA, MANGANESE MINERS

93/94-0288 IRON ABSORPTION, BLOOD CHEMISTRY, HEREDITARY DISEASES, DIAGNOSTIC TESTS, PHLEBOTOMY, IRON OVERLOADING DISORDERS, SCREENING TESTS, HEMOCHROMATOSIS

93/94-0457 IRON ABSORPTION, HEMOCHROMATOSIS/TREATMENT, PHLEBOTOMY, SERUM TRANSFERRIN, SCREENING, SCREENING TECHNIQUES, HEREDITARY DISEASES, GENETIC DISEASES, DIETARY IRON

93/94-2511 IRON BUILDUP, FREE RADICALS, HEMOCHROMATOSIS, DIETARY IRON, CANCER RISK, HEMOGLOBIN, FERRITIN

93/94-1062 IRON CHELATION THERAPY, BONE MARROW TRANSPLANTATION, TISSUE IRON OVERLOAD, REJECTION/TRANSPLANTS, IMMUNOSUPPRESSIVE DRUGS, THALASSEMIA

93/94-1112 IRON CHELATION THERAPY, ERYTHROCYTE TRANSFUSION, AZACTIDINE, THALASSEMIA (BETA), GENE MANIPULATION, NEW THERAPY

93/94-2079 IRON FERTILIZATION, GREENHOUSE EFFECTS, MARINE CHEMISTY, PHYTOPLANKTON ENHANCEMENT, IRONEX, OCEANOGRAPHY

93/94-0288 IRON OVERLOADING DISORDERS, SCREENING TESTS, HEMOCHROMATOSIS, IRON ABSORPTION, BLOOD CHEMISTRY, HEREDITARY DISEASES, DIAGNOSTIC TESTS, PHLEBOTOMY

93/94-2530 IRON STORES, SERUM TRANSFERRIN LEVELS, MYOCARDIAL INFARCTION, HEART ATTACK, NUTRITION, MEDICINE, DIETARY POLICIES, CORONARY HEART DISEASE

93/94-2114 IRON SUPPLEMENTATION, ANEMIA, DIET, NUTRITION, MATERNAL ANEMIA, PREGNANCY

93/94-0495 IRON SUPPLEMENTS, LEAD EFFECTS, PEDIATRICS, BLOOD LEAD LEVELS, COGNITIVE FUNCTION, STANDARDIZED TESTS, EDETATE CALCIUM DISODIUM

93/94-2079 IRONEX, OCEANOGRAPHY, IRON FERTILIZATION, GREENHOUSE EFFECTS, MARINE CHEMISTY, PHYTOPLANKTON ENHANCEMENT

93/94-2138 IRONWOOD TREE, OLNEYA TESTOTA, SERI TRIBE, CONSERVATION, DESERT ECOSYSTEM, DEFORESTATION, BIODIVERSITY, SONORAN DESSERT

93/94-1633 IRRADIATION, GRADE 3 TUMORS, CONSERVATIVE MANAGEMENT, CANCER/PROSTATE, PROSTATE CANCER, HORMONE THERAPY, RADICAL PROSTATECTOMY

93/94-2553 IRRADIATION, STAPHYLOCOCCUS AUREUS, FOODBORNE ILLNESS, SHIGELLA, CLOSTRIDIUM BOTULINUM, FOOD SAFETY, FAST FOOD, SALMONELLA

93/94-0424 IRRADIATION THERAPY, LUMPECTOMY, RADIATION/LUMPECTOMY COMBINATION, TREATMENT SUCCESS/STATISTICS, BREAST CANCER, CANCER/BREAST, DUCTAL CARCINOMA

93/94-1469 IRRADIATION/FOOD, FOODBORNE DISEASE, CHOLERA, SHELF-LIFE EXTENSION, X-RAYS, PATHOGEN DESTRUCTION/IRRADIATION, FOOD SAFETY

93/94-1781 IRRIGATION, CALIFORNIA, AGRONOMY, SELENIUM, AGRICULTURE, BRASSICA, SOIL REMEDIATION, SALINE SOIL REGIONS

Keyword Index

93/94-1465 IRRIGATION, CLIMATE CHANGE-MEDITERRANEAN, RESOURCE MANAGEMENT, MEDITERRANEAN NATIONS, WATER SHORTAGE, DROUGHT

93/94-0028 IRRIGATION, HORTICULTURE, RESOURCE MANAGEMENT, REGULATORY AGENCIES/WATER, WATER RESEARCH, WATER USE POLICIES

93/94-0640 IRRIGATION, INDUSTRIAL WATER USE, DOMESTIC WATER USE, THERMOELECTRTIC-POWER/WATER USE, RESOURCE MANAGEMENT, WATER USE, CONSERVATION/WATER

93/94-1543 IRRIGATION, LAND DEGRADATION, SOIL DESTRUCTION, AGRICULTURE/AFRICA, SAHEL, PRODUCTIVITY, RICE, SALT DEPOSITION

93/94-1452 IRRIGATION, POLYACRYLAMIDE, IDAHO, AGRICULTURE, SOIL EROSION

93/94-2136 IRRIGATION METHODS, AGRONOMY, PREPLANT IRRIGATION, WATER STORAGE EFFICIENCY, SOIL TYPES, PRECIPITATION, CROP SCIENCE

93/94-0315 IRRIGATION TECHNIQUES, WATER CONSERVATION, MICROIRRIGATION, FREEZE PROTECTION/CITRUS, CROP SCIENCE, CITRUS CROPS

93/94-0029 IRRIGATION TECHNIQUES, WATER CONSERVATION, U.S. SOIL CONSERVATION SERVICE (SCS), AGRICULTURAL CONSERVATION PROGRAM, LONG ISLAND, VEGETABLE PRODUCTION

93/94-1608 IRRITABLE BOWEL SYNDROME, ABDOMINAL PAIN, PLACEBO EFFECT, FIBER SUPPLEMENTATION, DIET, BOWEL DISORDERS, GASTROENTEROLOGY

93/94-0519 IRTHLINGBOROUGH SITE, BURIAL PIT, STONE AGE, RADIOCARBON DATING, CATTLE TEETH, ARCHEOLOGY

93/94-0688 ISCHEMIA, HEART FUNCTION, ATHEROSCLEROSIS, CARDIAC MYOCYTES, ARTERIAL BLOCKAGES, HEART ATTACKS, BLOOD CIRCULATION

93/94-0575 ISCHEMIA, HEART RHYTHM PATTERNS, INJURY CURRENT, ABNORMAL HEART RHYTHMS, ASYSTOLE, ELECTROCARDIOGRAMS

93/94-0691 ISCHEMIA, MUSCLE CONTRACTIONS/HEART, MYOCYTES/CALCIUM, HEARTBEAT, CARDIAC MUSCLE ACTIVATION, PACEMAKER/CARDIAC, SARCOPLASMIC RETICULUM, TROPONIN, CROSS-BRIDGE CYCLING

93/94-1604 ISCHEMIA, NERVE COMPRESSION, FIBRINOLYSIS, COMPLEMENT, DIVING, DECOMPRESSION ILLNESS, NITROGEN

93/94-0293 ISCHEMIA/SILENT, BLOOD FLOW/HEART DAMAGE, HEART ATTACKS, MORNING HOURS, PLATELET STICKINESS, BLOOD PRESSURE, HEART RATE

93/94-2307 ISCHEMIC COMPLICATIONS, REVASCULARIZATION, CARDIOLOGY, CORONARY ANGIOPLASTY, ATHERECTOMY, MONOCLONAL ANTIBODY

93/94-0787 ISCHEMIC HEART DISEASE, TEMPERATURE CHANGE, SEASONS, CORONARY DEATHS, CARDIOLOGY

93/94-0497 ISCHEMIC NECROSIS/BONE, IDIOPATHIC OSTEONECROSIS (IO), MUSCULOSKELETAL DISABILITY, ALCOHOL, CIGARETTES, IO/FEMORAL HEAD, SMOKING, BONE NECROSIS, ORTHOPEDIC MEDICINE

93/94-2213 ISCHEMIC STROKE, ANGIOPLASTY, CLOT BUSTERS, STROKE TREATMENTS, THROMBOLYMIC AGENTS, HEMORRHAGIC STROKE

93/94-1047 ISLAMIC CULTURE, SEXUALLY TRANSMITTED DISEASES, RELIGIOUS BELIEFS, SEXUAL ATTITUDES, INFECTIOUS DISEASES, WORLD HEALTH ORGANIZATION, AIDS INFORMATION, AIDS, PUBLIC HEALTH

93/94-0535 ISLAND ECOLOGY, HAWAII, OCEANOGRAPHY, KEALAKEUKUA BAY, MARINE-LIFE CONSERVATION DISTRICT, HUMPBACK WHALES, SPINNER DOLPHINS

93/94-0033 ISLAND HABITATS, ENDEMIC SPECIES, EAST INDIES, INDONESIA, SULAWESI, WALLACE, ALFRED RUSSEL

93/94-2477 ISLAND POPULATIONS, DWARF ANIMALS, ANIMAL BEHAVIOR, ADAPTATIONS, JERSEY/ISLE OF, DEER, EVOLUTION

93/94-2158 ISLAND PREDATORS, PREDATION-VERTEBRATES, INSULAR FAUNAS, VERTEBRATE PREDATORS, BIRDS OF PREY

93/94-2431 ISLANDS, NUTS, SPECIES DISPERSAL, SEED DISPERSION, OCEAN CURRENTS, COCONUTS, PLANTS, FRUITS

93/94-1029 ISLETS OF LANGERHANS, JUVENILE DIABETES, BETA CELLS, DIABETES, INSULIN INJECTIONS, IMMUNE SYSTEM, BLOOD GLUCOSE LEVEL

93/94-2645 ISOLATED COMMUNITIES, DISEASES, GENETIC DISEASES, EVOLUTION, INBREEDING, REPRODUCTION, PUBLIC HEALTH, GENETICS

93/94-0158 ISONIAZID, ANTIBIOTICS, INFECTIOUS DISEASES, MYCOBACTERIUM TUBERCULOSIS, TUBERCULOSIS, MULTI-DRUG RESISTANT STRAINS

93/94-0439 ISONIAZID, DRUG RESISTANCE, DEVELOPING COUNTRIES, INFECTIOUS DISEASES, TUBERCULOSIS (TB), MULTI-DRUG RESISTANT TB, MYCOBACTERIUM TUBERCULOSIS, RIFAMPICIN

93/94-0746 ISONIAZID, MYCOBACTERIUM TUBERCULOSIS, QUARANTINES, RESISTANT TB, DRUG RESISTANCE, TUBERCULOSIS (TB), INFECTIOUS DISEASES, PUBLIC HEALTH, SANITORIUMS

93/94-1351 ISONIAZID, RIFAMPICIN, WORLD HEALTH, TUBERCULOSIS (TB), MULTIDRUG-RESISTANT TUBERCULOSIS, INFECTIOUS DISEASES, ANTITUBERCULOSIS DRUGS

93/94-2268 ISONIAZID, RIFAMPIN, INFECTIOUS DISEASE, TUBERCULOSIS, MULTIDRUG-RESISTANT TUBERCULOSIS, MDR TB, ANTITUBERCULOSIS DRUGS

93/94-0543 ISOTOPE ANALYSES, NEODYMIUM (Nd), MANTLE-DERIVED MAGMA, UNZEN VOLCANO, EURPTION PREDICTION, VOLCANOES, HAZARD ASSESSMENT

93/94-2725 ISOTRETINOIN, G-101, GENTRA, ACNE, ERYTHROMYCIN, ACETYLCYSTEINYLSALICYLATE, SKIN DISORDERS, PIMPLES

93/94-2147 ISOZYME ANALYSIS, CONSERVATION, BIOTECHNOLOGY, SEED STORAGE, IN VITRO PROPAGATION, CRYOPRESERVATION

93/94-0923 ISOZYME ANALYSIS, UMBILICARIA, CLADONIA, LICHEN-FORMING FUNGI, EVOLUTION/LICHENS, SEXUAL RECOMBINATION, LICHENS

93/94-2015 ISOZYME-SPECIFIC DRUGS, MOLECULAR BIOLOGY, PROSTAGLANDIN H SYNTHASE-1, EICOSANOID COMPOUNDS, MEMBRANE PROTEIN INFLAMMATION, PROTEINS

93/94-2430 ISRAEL, EVOLUTIONARY BIOLOGY, FLOWERING PLANTS, SCARAB BEETLES, POLLINATION, BOTANY

93/94-1751 ITALIAN ALPS, ALPINE SKIING, DEPOPULATION, HILL FARMING, AGRICULTURE, TOURISM

93/94-2487 ITERATIVE EVOLUTION, FELIDAE, NIMRAVIDS, PREDATORS, EVOLUTION/ANIMALS, TIGERS/SABER-TOOTH, EXTINCTION, PALEONTOLOGY, SABER-TOOTHED CARNIVORES

93/94-1699 ITRACONAZOLE, MYCOSES, AZOLE DRUGS, FUNGAL DISEASES, INFECTIOUS DISEASES, ANTIFUNGAL DRUGS, AMPHOTERICIN B, KETOCONAZOLE, FLUCONAZOLE

93/94-2577 IVERMECTIN TREATMENT, WORLD HEALTH ORGANIZATION (WHO), ONCHOCERCIASIS CONTROL PROGRAM, RIVER BLINDNESS

93/94-0042 IVORY TRADE, CONV.INT'L.TRADE ENDANGERED SPECIES, CITES, ENDANGERED SPECIES, WILDLIFE CONSERVATION, ANIMAL CULLING, ELEPHANTS

93/94-0060 IVORY TRADE, ECOLOGY, ELEPHANTS, WILDLIFE CONSERVATION, ENDANGERED SPECIES, CULLING, POACHING

93/94-0367 IVORY TRADE, ELEPHANT CULLING, CAMPFIRE PROGRAM, RHINO CONSERVANCIES, CONSERVATION, WILDLIFE MANAGEMENT, ZIMBABWEAN WILDLIFE

93/94-0054 IVORY TRADE, ELEPHANTS, HUMAN-ELEPHANT CONFLICTS, WILDLIFE CONSERVATION, ENDANGERED SPECIES, POACHING

93/94-0757 IXODIDAE, ARGASIDAE, LYME DISEASE, PERMETHRIN, ANTIMICROBIAL THERAPY, VECTOR-BORNE DISEASES, TICKS

93/94-2410 JACK-IN-THE-PULPIT, ARISAEMA TRIPHYLLUM, WILDFLOWERS, TRADITIONAL MEDICINES, PLANT REPRODUCTION, NEW YORK STATE FLORA, MEDICINE/TRADITIONAL, FLORA

93/94-2673 JAMAICA, HABITAT LOSS, MARINE PARKS, WILDLIFE CONSERVATION, ECOTOURISM, NATIONAL PARKS

93/94-0258 JAMES CLARK ROSS RESEARCH SHIP, HALLEY RESEARCH STATION, ANTARCTICA, BRITISH ANTARCTIC SURVEY PROJECTS

93/94-1188 JAPAN, BODY SIZE, DIET/JAPAN, PROTEIN CONSUMPTION, FAMILY SIZE, GROWTH STATISTICS, HEIGHT INCREASES

93/94-1187 JAPAN, DIET, SEAFOOD CONSUMPTION, LIFE EXPECTANCY, CHOLESTEROL, TAURINE, OMEGA-3, CARDIOPROTECTIVE SUBSTANCES, FISH CONSUMPTION

93/94-2059 JAPAN, ENVIRONMENTAL PROBLEMS, CONSUMPTION PATTERNS, ECONOMIC EXPANSION, TOURISM, WASTE MANAGEMENT, POLLUTION

93/94-1044 JAPAN, HIV/BLOOD CONTAMINATION, PUBLIC HEALTH, HUMAN IMMUNODEFICIENCY VIRUS (HIV), HEMOPHILIA, COAGULANT CONCENTRATES/BLOOD, BLOOD SCREENING

93/94-1191 JAPAN, LIFE EXPECTANCY, LUNG CANCER, CIGARETTES, SMOKING, STOMACH CANCER, HEAVY ION ACCELERATOR, TUMOR TREATMENT

93/94-1089 JAPAN, POPULATION STUDIES, ELDERLY, MEDICAL COSTS, NATIONAL HEALTH POLICIES, PUBLIC HEALTH

93/94-0296 JAPAN SCHOOL/CHILDREN, PSYCHOSOMATIC ILLNESSES, EMOTIONAL DISORDERS, CHILDHOOD BEHAVIOR, BEHAVIORAL DISORDERS, CHILD PSYCHIATRY

93/94-0845 JAPAN'S LARGE-SCALE EARTHQUAKE ACT, SEISMIC NETWORKS/JAPAN, SEISMOLOGY, EARTHQUAKES, TSUNAMI

93/94-0136 JAPANESE ENCEPHALITIS, ENCEPHALITIS VACCINES, VACCINES, BRAIN INFLAMMATION, IMMUNIZATIONS

93/94-0022 JAPANESE GARDENS, HORTICULTURE, PRUNING, GARDEN DESIGN

93/94-1389 JAPANESE NATIONAL FERTILITY SURVEY, FAMILY PLANNING, ABORTION, CONTRACEPTIVE USE, FERTILITY RATE

93/94-0959 JAPANESE SCORPION FLY, PANORPA JAPONICA PHEROMONES, SEXUAL ATTRACTIVENESS, SYMMETRY/ANIMALS, BODY SYMMETRY

93/94-0023 JAPANESE VARIETIES, CHERRY TREES, PRUNUS INCISA, HYBRIDIZATION, GARDENING, PLANTS/IMPORT REGULATIONS, HORTICULTURE

93/94-1321 JARMAN INDEX, PUBLIC HEALTH, BRITISH HEALTH, TUBERCULOSIS, POVERTY, HUMAN IMMUNODEFICIENCY VIRUS (HIV)

93/94-2036 JAVA HOMINIDS, ACHEULEAN CULTURE, HOMINID EVOLUTION, ANTHROPOLOGY, EVOLUTION, DATING PROCESSES, HOMO ERECTUS

93/94-1282 JAVA RHINO, ANIMAL SURVEY, THREATENED SPECIES, ENDANGERED SPECIES, RHINOCEROS SONDAICUS, WILDLIFE PROTECTION

93/94-1589 JAW MOVEMENT, NEUROMUSCULAR ACTIVITY, EVOLUTION, PROTECTIVE MECHANISMS, TRAP-JAW ANTS, ODONTOMACHUS BAURI, ANTS

93/94-2399 JEFFERSON/THOMAS, PLANTS/HISTORIC, AGRICULTURE, MONTICELLO, HEIRLOOM PLANTS, GARDENING, HORTICULTURE

93/94-0334 JELLYFISH, STING ANTIDOTE, VINEGAR, NEMATOCYSTS, POISONOUS AUSTRALIAN JELLYFISH, FIRST AID

93/94-0291 JELLYFISH LARVAE, CNIDARIAN STINGS, DERMATITIS, SEABATHER'S ERUPTION, SEA LICE, LINUCHE UNGUICULATA, SKIN/DERMATITIS, OCEAN SWIMMING

93/94-2477 JERSEY/ISLE OF, DEER, EVOLUTION, ISLAND POPULATIONS, DWARF ANIMALS, ANIMAL BEHAVIOR, ADAPTATIONS

93/94-1312 JET LAG, SPORTS MEDICINE, CIRCADIAN RHYTHMS, ATHLETIC TRAINING TECHNIQUES, HUMAN PHYSIOLOGY, ATHLETIC PERFORMANCE

93/94-1137 JET STREAM EFFECTS, DESTRUCTION POTENTIALS, STORM SURGES, COASTAL DAMAGE, WEATHER FORECASTING, METEOROLOGY, NOR'EASTERS

93/94-2474 JEWEL WASPS, WOLBACHIA, DNA, INSECTS, NASONIA VITRIPENNIS, BACTERIA, GENETIC PARASITES

93/94-2483 JIGME DORJI NATIONAL PARK, WILDLIFE CONSERVATION, NATURAL RESOURCES, TRUST FUND/ENVIRONMENTAL CONSERV., BHUTAN, BIODIVERSITY, INDIA, HIMALAYAS, HABITAT PROTECTION

93/94-1640 JOB PERFORMANCE, SHIFT WORK, SUPRACHIASMATIC NUCLEUS, AUTONOMIC NERVOUS SYSTEM, BIOLOGICAL CLOCKS, OCCUPATIONAL SAFETY, NEUROPYSIOLOGY/SLEEP, SLEEP, ALERTNESS

93/94-2414 JOB-RELATED STRESS, PSYCHOLOGICAL STRESS, BEHAVIORAL MEDICINE, OCCUPATIONAL MEDICINE, MIDDLE-AGED/ELDERLY WORKERS, WORK SATISFACTION

93/94-2093 JOINT HYPERMOBILITY, RHEUMATOLOGY, WRIST PROBLEMS, MUSICIANS, WORK-RELATED INJURIES, HYPERMOBILITY

93/94-0708 JOINT INFLAMMATIONS, BACTERIAL INFECTIONS, SYSTEMIC DISEASES, ARTHRITIS, MONOARTHRITIS

93/94-1140 JUAN DE FUCA PLATE, PACIFIC NORTHWEST, GEOLOGY, EARTHQUAKES, SUBDUCTION ZONES, CRUSTAL PLATES, OCEANIC CRUST TEMPERATURE

93/94-2140 JUICES, NUTRITION, PYURIA , BACTERIURIA, MEDICINE, CRANBERRY JUICE, URINARY TRACT INFECTION, HOME REMEDIES

93/94-0655 JUMBY BAY HAWKSBILL PROJECT, SEA TURTLES, HAWKSBILL TURTLES, TURTLES, ENDANGERED SPECIES, LONG ISLAND

93/94-0970 JUMPING MICE, BEARS, ANIMAL BEHAVIOR, WINTER HIBERNATORS, HIBERNATION, BATS

93/94-0824 JUNK DNA, MESSENGER DNA, MOLECULAR BIOLOGY, SEQUENCING/DNA, INTRONS, PROTEIN SYNTHESIS, DNA TRANSCRIPTION, GENETIC CODES

93/94-0879 JUPITER, COMET IMPACTS, COMETS, ASTRONOMY, SHOEMAKER-LEVY 9

93/94-1495 JUPITER, PLANETS, COMET SHOEMAKER-LEVY, HUBBLE TELESCOPE, VOYAGER I SATELLITE, NASA, ASTRONOMY

93/94-2326 JUPITER'S RINGS, NEPTUNE'S RINGS, PLANETARY RING DYNAMICS, RING SYSTEMS ASTRONOMY, SATURN'S RINGS, COSMOLOGY

93/94-0822 JURASSIC PARK, DINOSAURS, RAPTORS/PREHISTORIC, ANIMAL BEHAVIOR, PALEONTOLOGY, DEINONYCHUS, VELOCIRAPTOR

93/94-1118 JURASSIC PERIOD, CRETACEOUS PERIOD, DINOSAURS, PLIOSAURS, TERRESTRIAL EXTINCTIONS, OCEAN EXTINCTIONS, EVOLUTION, MASS EXTINCTIONS

93/94-1643 JURASSIC VIRUSES, MICROBES, GENOME RECONSTRUCTION, VIRUSES, MOLECULAR ARCHAEOLOGY, BACTERIA, DNA

93/94-1029 JUVENILE DIABETES, BETA CELLS, DIABETES, INSULIN INJECTIONS, IMMUNE SYSTEM, BLOOD GLUCOSE LEVEL, ISLETS OF LANGERHANS

93/94-0064 JUVENILE HORMONE, TOBACCO HORNWORM, MANDUCA SEXTA, INSECT METAMORPHOSIS, LARVAL CROP DAMAGE, CROP DAMAGE CONTROL

Keyword Index

93/94-1241 JUVENILE HORMONE III BISEPOXIDE JHB3, ENTOMOLOGY, GROWTH HORMONE, INSECT CONTROL, INSECTICIDES, BLOWFLIES

93/94-0885 JUVENILE LEARNING PROGRAMS, CHILD WELFARE, ABUSE/SEXUAL, SEXUAL ABUSE/CHILDREN, SEXUAL ABUSE PREVENTION, ADOLESCENT PSYCHIATRY

93/94-0953 JUVENILES/VERVETS, ANIMAL BEHAVIOR, VERVET MONKEYS, RISK-TAKING BEHAVIORS, SURVIVAL RATES, MONKEYS

93/94-1216 KAEMPFERAL, MAIZE, FERTILITY/PLANTS, PLANT BIOCHEMISTRY, MALE STERILITY/PLANTS, FLAVONOIDS

93/94-0337 KAKADU NATIONAL PARK, RESEARCH HAZARDS, CROCODILES, ANIMAL STUDIES, LEAD POLLUTION

93/94-1655 KALA AZAR, TROPICAL DISEASES, EPIDEMIC DISEASE, SUDAN, VISCERAL LEISHMANIASIS, WORLD HEALTH

93/94-0159 KALA-AZAR, LEISHMANIASIS, INFECTIOUS DISEASES, VISCERAL INFECTIONS, LEISHMANIA TROPICA, OPERATION DESERT STORM

93/94-1790 KALUZA-KLEIN THEORY, BLACK HOLES, COSMIC RADIATION, UNIVERSE, ASTROPHYSICS, FIREBALLS/FIVE DIMENSIONAL, COSMOLOGY

93/94-1791 KANGAROO FARMING, AUSTRALIAN FOOD, DIET, HEALTH, NATIVE PLANTS, FOOD SOURCES

93/94-2254 KAPOSI'S SARCOMA, CANCER, ACQUIRED IMMUNODEFICIENCY SYNDROME, ONCOLOGY, ORAL CANCER, PRECANCER, LEUKOPLAKIA, ERYTHROPLASIA

93/94-0139 KAPOSI'S SARCOMA, NON-HODGKIN'S LYMPHOMA, LYMPHOMA, HODGKIN'S DISEASE, CANCER INCIDENCE/AIDS, AIDS-ASSOCIATED MALIGNANCIES

93/94-2196 KAPOSI'S SARCOMA, PODOCONIOSIS, TROPICAL DISEASES, ACQUIRED IMMUNODEFICIENCY SYNDROME, VOLCANIC SOILS, IMMUNE SYSTEM SUPPRESSION, AIDS

93/94-0528 KARTAGENER'S SYNDROME, CELL SKELETON, CYTOSKELETON, MICROTUBULES, TUBULIN, MYOSIN, PROTEINS, MUSCULAR DYSTROPHY

93/94-0881 KAZAKHSTAN, ECONOMIC DISASTER, SOCIAL TURMOIL, RADIATION CONTAMINATION, SOVIET UNION

93/94-1218 KAZAKHSTAN AGRICULTURE, AGRICULTURE TECHNIQUES, ENVIRONMENT/CENTRAL ASIA, SOIL EROSION, LAND CONSERVATION, CONSERVATION/SOIL

93/94-0535 KEALAKEUKUA BAY, MARINE-LIFE CONSERVATION DISTRICT, HUMPBACK WHALES, SPINNER DOLPHINS, ISLAND ECOLOGY, HAWAII, OCEANOGRAPHY

93/94-1274 KEIKO, CAPTIVITY/WHALES, WHALES/MARINE PARKS, MARINE MAMMALS, ORCAS, FREE WILLY, MARINE PARKS

93/94-1219 KELP, MARINE FARMING PROJECT, ALGIN, SEAWEED FARM, ENVIRONMENT, AQUACULTURE

93/94-1856 KEMP'S RIDLEY, ATLANTIC HAWKSBILL, LOGGERHEAD, ATLANTIC GREEN, LEATHERBACK, TURTLES, ENDANGERED SPECIES, SEA TURTLES

93/94-1275 KEMP'S RIDLEY TURTLES, LOUISIANA, ENDANGERED SPECIES, TURTLE KILLS, SEA TURTLES

93/94-0922 KENAF, ANTHRAQUINONE (AQ), NON-WOOD FIBERS, PULPING PROCESSES, WOOD-PULP ALTERNATIVES, KUDZU

93/94-1841 KENAF, NEWSPRINT, AGRICULTURE, PULP/PAPER, ENVIRONMENT, PAPER MANUFACTURE, TIMBER

93/94-0913 KENTUCKY COFFEE TREES, GYMNOCLADUS DIOICUS, HORTICULTURE, TREES, DIOECIOUS TREES, PLANT BEHAVIOR, BOTANY

93/94-1068 KENYA, BIRTH CONTROL, POPULATION STUDIES, SEXUAL ACTIVITY, ADOLESCENTS

93/94-0999 KERATOSES, PUBLIC HEALTH, NON-MELANOMAS, SOLAR KERATOSES, SKIN CANCER, EFFICACY/SUNSCREENS, MELANOMAS

93/94-2524 KERATOSIS, FAT/DIETARY, SKIN CANCER/NONMELANOMA, ACTINIC KERATOSIS, SUN-INDUCED SKIN DAMAGE, DERMATOLOGY, NUTRITION

93/94-1425 KERYGMACHELA KIERKEGAARDI, LOBOPODS, GILLS, PALEONTOLOGY, FOSSILS, ARTHROPODS

93/94-1078 KETANSERIN, ANTAGONISTS (5HT2), BLOOD CLOTS, THROMBOSIS, ASPIRIN, SEROTONIN, CORONARY ARTERY DISEASE

93/94-1995 KETANSERIN, CARDIOLOGY, SEROTONIN, CORONARY ANGIOPLASTY, PLATELET AGGREGATION

93/94-1699 KETOCONAZOLE, FLUCONAZOLE, ITRACONAZOLE, MYCOSES, AZOLE DRUGS, FUNGAL DISEASES, INFECTIOUS DISEASES, ANTIFUNGAL DRUGS, AMPHOTERICIN B

93/94-0469 KETOCONAZOLE, PHARMACOLOGY, CARDIAC REPOLARIZATION, QT PROLONGATION, HEART ARRYTHMIAS, DRUG INTERACTIONS, TERFENADINE

93/94-1556 KEYSTONE SPECIES, CONSERVATION, ECOLOGY, SPOTTED OWLS, WILDLIFE CONSERVATION, ENDANGERED SPECIES ACT

93/94-2275 KIDNEY CANCER, INTERLEUKIN-2, FEVER, TUMOR INFILTRATING LYMPHOCYTES, CANCER, ONCOLOGY

93/94-2583 KIDNEY DISEASE, HYPERTENSION, ANGIOTENSIN-CONVERTING ENZYME, RENAL INJURY, PATHOPHYSIOLOGY

93/94-1612 KIDNEY DISEASE, TREATMENT IMPROVEMENTS/DIABETES, DIABETES, GLYCEMIC CONTROL, RENAL BLOOD SUGAR MONITORING, MORTALITY/DIABETES, DIABETIC NEPHROPATHY

93/94-1980 KIDNEY DISEASES, INSULIN-DEPENDENT DIABETES MELLITUS, DISEASE PROGRESSION, RENAL DISEASES, DIABETES, CAPTOPRIL, ANGIOTENSIN CONVERTING ENZYME (ACE) , MICROALBUMINURIA

93/94-1679 KIDNEY FAILURE, CAPTOPRIL, ANGIOTENSIN-CONVERTING-ENZYME INHIB., SERUM CREATININE, GLOMERULI, ANGIOTENSIN II, INSULIN-DEPENDENT DIABETES, NEPHROPATHY

93/94-1668 KIDNEY FAILURE, INFECTIOUS DISEASE, ESCHERICHIA COLI 0157:H7, HEMOLYTIC UREMIC SYNDROME, FOOD CONTAMINATION

93/94-1509 KIDNEY FAILURE, INSULIN, PANCREAS, BLOOD GLUCOSE, DIABETES, OBESITY, PHYSICAL ACTICITY

93/94-1379 KIDNEY FUNCTION, DRUG TRIALS, MEDICINE, DIABETES MELLITUS, HYPERTENSION, DIABETIC NEPHROPATHY

93/94-2228 KIDNEY STONES, CALCIUM, URINARY OXALATE, NEPHROLOGY, RENAL DYSFUNCTIONS, PUBLIC HEALTH

93/94-0730 KIDNEY STONES, CALCIUM INTAKE, DIET, OXALATE, POTASSIUM, UROLOGY

93/94-0684 KIDNEY STONES, DIET OXALATE, CALCIUM INTAKE, ANIMAL PROTEIN, UROLOGY, URINARY TRACT DISORDERS

93/94-1325 KIDNEY TRANSPLANTS, MORTALITY RISK, CADAVERIC RENAL TRANSPLANTS, RENAL TRANSPLANTS, DIALYSIS PATIENTS

93/94-1326 KIDNEY TRANSPLANTS, RENAL TRANSPLANTATION, RACIAL EQUITY, HLA-BASED ALLOCATION, ORGAN TRANSPLANTS

93/94-0254 KILAUEA, GEOPHYSICS, GEOLOGY, VOLCANOES, MODELS/VOLCANOES, MAGMA MOVEMENTS

93/94-2665 KILLARI EARTHQUAKE, SEISMIC ACTIVITY, RESERVOIR OPERATION, EARTHQUAKE HAZARD MAPS, SEISMOLOGY

93/94-2162 KILLER WHALES, DNA FINGERPRINTING, ANIMAL SPECIES DIVERSITY, MOLECULAR GENETICS, DEOXYRIBONUCLEIC ACID (DNA), GENETIC DIVERSITY/WHALES, BLUE WHALES

93/94-0664 KILLER WHALES, DOLPHINS, VANCOUVER ISLAND, MARINE MAMMALS, ANIMAL BEHAVIOR, WHALES/KILLER, ORCINUS ORCA

93/94-1570 KILLER WHALES, WHALES, GRAY WHALES, MARINE LIFE, LONGNOSED LANCETFISH, MONTEREY BAY, GULPER EEL

93/94-0762 KIN MARRIAGES, CONSANGUINEOUS MARRIAGES, GENETIC DISORDERS, INFANT MORTALITY, REPRODUCTIVE MORTALITY, INBREEDING, MARRIAGES

93/94-2031 KIN-STRUCTURED MIGRATION, GENETIC DIVERSITY, NEW GUINEA, POPULATION GENETICS

93/94-0769 KINDLING, SYMPATHOMIMETIC DRUGS, CONSEQUENCES/COCAINE USE, COCAINE, CRACK USE, ILLEGAL DRUGS

93/94-1641 KINESIN, MYOSIN, OPITCAL TWEEZERS, ENZYMES/LOCOMOTIVE, MOTOR PROTEINS, MUSCLE CONTRACTIONS, MOLECULAR MOTORS, ADENOSINE TRIPHOSPHATE (ATP)

93/94-1494 KINETIC MODELING, PHYSICS, SEMICONDUCTORS, PLASMAS, MICROCHIPS, ELECTRONS

93/94-0582 KITCHEN MICROBIOLOGY MENU, INTRODUCTORY MICROBIOLOGY, HIGH SCHOOL BIOLOGY, MICROBES, BACTERIA, BIOLOGY TEACHING STRATEGIES

93/94-1382 KNEE REPLACEMENT, ANTICOAGULATES, HEPARIN, WARFARIN SODIUM, THROMBOSIS, DEEP-VEIN THROMBOSIS, HIP REPLACEMENT

93/94-1715 KNOCK-OUT ANIMALS, FISH, BIOMEDICINE, GENETIC ENGINEERING, GENE TRANSFER, TRANSGENIC ANIMALS, ANTIRYPSIN

93/94-0406 KNOWLEDGE SYSTEMS, VISUAL KNOWLEDGE, NEUROLOGY, BRAIN FUNCTION, MEMORY, VERBAL COMMUNICATION

93/94-0556 KOMATITE, GEOLOGY, VOLCANOES, CRYSTALLOGRAPHY, ROCK FORMATION, CONVECTION, CONDUCTION, LAVA FLOWS

93/94-0572 KOMATITES, MAGMA, ARCHEAN MANTLE, EVOLUTION/EARTH, GEOLOGY

93/94-0549 KOMATITES, NICKEL DEPOSITS, METAL MINING, VOLCANIC LAVA, GEOLOGY, METALLIC ORES

93/94-2447 KOMBU, SEA PALM FRONDS, WAKAME, SEA VEGETABLES, NATURAL FOODS, SEAWEEDS/EDIBLE, NORI

93/94-2159 KOMODO DRAGONS, VARANUS KOMODENSIS, LIZARDS, ORAS, INDONESIAN WILDLIFE, REPTILES, ENDANGERED SPECIES

93/94-1880 KRAFT-MILL EFFLUENT (KME), ENVIRONMENTAL CONTAMINATION, MASCULINIZATION, WASTE DISPOSAL, AQUATIC ECOSYSTEMS, FISH INTERSEXUALITY, MOSQUITOFISH, GAMBUSIA AFFINIS

93/94-0031 KRILL, ANTARCTIC KRILL, EUPHAUSIA SUPERBA, MARINE RESOURCE CONSERVATION, FEEDBACK MANAGEMENT, CONTROL-SYSTEMS THEORY, ECOSYSTEM MANAGEMENT

93/94-2429 KRILL, FISHING INDUSTRY, ENVIRONMENT, SOUTHERN OCEAN, BIOMASS, ANTARCTIC ECOSYSTEM, OCEAN STUDIES

93/94-1243 KUDZU, ASIAN CARP, SPECIES INTRODUCTION, ALIEN SPECIES, ZEBRA MUSSELS, EUROPEAN GYPSY MOTH, MEDITERRANEAN FRUIT FLY

93/94-0922 KUDZU, KENAF, ANTHRAQUINONE (AQ), NON-WOOD FIBERS, PULPING PROCESSES, WOOD-PULP ALTERNATIVES

93/94-1271 KUDZU ROOT, DAIDZIN, DAIDZEIN, ANCIENT CURES, CHINA, ANIMAL MODELS, PUERARIA LOBATA, ALCOHOL ABUSE, HAMSTERS, DRINKING PROBLEMS

93/94-0300 KUIPER BELT, SOLAR SYSTEM, MYSTERIOUS BODY/1993 FW, ASTRONOMY, COMETS

93/94-0428 L-ARGININE, VESSEL DILATION, ENDOTHELIAL CELLS, NITRIC OXIDE, BLOOD PRESSURE, HYPERTENSION

93/94-2210 L-ARGININE-NITRIC OXIDE PATHWAY, BIOCHEMICAL PATHWAYS, NITRIC OXIDE, HUMAN BODY/NITRIC OXIDE, METABOLIC PATHWAYS

93/94-2642 LA BREA TAR PITS, PLEISTOCENE, CARNIVORES, PREDATORS, FOSSILS, TARPITS, EXTINCTION, PALEONTOLOGY

93/94-0270 LABELING INFORMATION, WATER QUALITY, MUNICIPAL WATER SUPPLIES, CRYPTOSPORIDIUM, BOTTLED WATER, SAFE DRINKING WATER ACT, PUBLIC HEALTH

93/94-0584 LABELING/FOOD, FOOD AND DRUG ADMINISTRATION (FDA), FOOD SAFETY AND INSPECTION SERVICE, NUTRITIONAL CLAIMS/LABELS, HEALTHY FOODS

93/94-0571 LABELING/FOOD, FOOD AND DRUG ADMINISTRATION (FDA), NEW LABEL DESCRIPTORS, DAILY VALUES (DVs), DIETARY GUIDELINES, NUTRITION, FOOD GUIDE PYRAMID

93/94-2422 LABELING/NUTRITION, NUTRITION INFORMATION/FOOD, NUTRIENT CLAIMS, INGREDIENT LISTINGS, PUBLIC HEALTH, FOOD LABELING

93/94-1073 LABELS, NUTRITION LABELS, FOOD AND DRUG ADMINISTRATION (FDA), PROCESSED FOODS, DIETARY INFORMATION, FOOD LABELS

93/94-1479 LABOR LAWS, CHILDHOOD INJURIES, EMPLOYMENT-YOUTH, TEENAGE EMPLOYMENT, OCCUPATIONAL SAFETY, CHILD LABOR

93/94-2451 LABOR-SAVING DEVICES, CROP SCIENCE, PLANT BREEDING, GRAFTING, ROBOTS, VEGETABLES, SEEDLINGS, ROOTSTOCKS, SCIONS

93/94-1563 LABORATORY ANIMALS, ANIMAL RIGHTS, RESEARCH ANIMALS, MEDICAL RESEARCH, BIOMEDICAL RESEARCH

93/94-0067 LABORATORY ANIMALS, EXPERIMENTATION-ANIMALS, RESEARCH ANIMALS, ANIMAL RIGHTS, ANTI-VIVISECTIONISTS

93/94-0271 LABORATORY INSTRUCTION, UNIVERSITY EDUCATION, EDUCATIONAL TRENDS, SCIENCE EDUCATION, BIOLOGY EDUCATION

93/94-0872 LABORATORY NOTEBOOKS, PASTEUR, LOUIS, SCIENTIFIC METHODS, RABIES, RESEARCH ETHICS

93/94-1626 LABORATORY TESTING, ADVERTISING, MAKE-UP, CUSTOMER PSYCHOLOGY, COSMETICS INDUSTRY, PRODUCT TESTING/COSMETICS, FEEL-GOOD FACTOR, SCIENTIFIC CLAIMS, HUMAN TESTING/COSMETICS

93/94-1268 LACERTA VIVIPARA, EGG RETENTION, SCELOPORUS, REPTILES, SNAKES, NEONATE DEVELOPMENT, VIVIPARITY, LIZARDS, REPRODUCTIVE STRATEGIES

93/94-1604 LACTASE PRODUCTION, DAIRY FOODS, DAIRY FOOD CONSUMPTION, DIETS, ABDOMINAL CRAMPING, LACTOSE INTOLERANCE

93/94-1593 LACTATION, BREAST CANCER, MEDICINE, TUMOR REGISTRY, DISEASE RISK

93/94-1622 LACTATION, BREAST CANCER, RISK FACTORS/BREAST CANCER, BREASTFEEDING, CANCER/BREAST

93/94-1031 LACTATION, BREAST FEEDING, PREGNANCY, OVARIAN CANCER, EPITHELIAL OVARIAN CANCER, PITUITARY GONADOTROPHINS, CANCER RISK

93/94-2204 LACTATION, BREAST MILK VOLUME, BREAST FEEDING, OBSTETRICS, AEROBIC EXERCISE

93/94-0798 LACTATION, BREASTFEEDING, ONCOLOGY, GYNECOLOGY, BREAST-CANCER, PREGNANCY

93/94-0697 LACTATION, CALCIUM LOSS, BONE MINERAL DENSITY (BMD), OSTEOPOROSIS, BREASTFEEDING

Keyword Index

93/94-0773 LACTATION, PHYSICIAN TRAINING, INFANT FEEDING, HUMAN BREAST MILK/BENEFITS, OBSTETRICS, BREAST-FEEDING MANAGEMENT

93/94-0764 LACTATION, XEROPHTHALMIA, FOOD SCIENCE, NUTRITIONAL DEFICIENCIES, VITAMIN A

93/94-0583 LACTOBACILLUS ACIDOPHILUS, ANTIBIOTIC THERAPY, YOGURT, AGING, INTESTINAL FLORA, ESCHERICHIA COLI

93/94-2287 LACTOSE INTOLERANCE, BETA-GALACTOSIDASE, DAIRY PRODUCTS, BIRTH RATE, HYPOLACTASIA, MILK CONSUMPTION, GALACTOSE, INFERTILITY

93/94-1004 LACTOSE INTOLERANCE, LACTASE PRODUCTION, DAIRY FOODS, DAIRY FOOD CONSUMPTION, DIETS, ABDOMINAL CRAMPING

93/94-2476 LADYBIRD BEETLES, BACTERIAL TRANSMISSION, INSECT REPRODUCTION, SEXUAL RATIO, ANTIBIOTICS

93/94-2185 LADYBUGS, INSECT CONTROL, RODALIA CARDINALIS, HIPPODAMIA CONVERGENS, COCCINELLA SEPTEMPUNCTATA, CROP-DAMAGING INSECTS

93/94-0020 LAEVIGATAE, PLANTS/FLOWERING, LOUSIANA IRIS, HEXAGONAE, IRIS HEXAGONA, IRIS GIGANTICAERULEA, IRIS NELSONII, BOTANY, HORTICULTURE

93/94-2637 LAGOMORPHS, TEETH FOSSILS, MIMOTONIDAE, FOSSILS, NARAN BULAK, PALEONTOLOGY, EVOLUTION

93/94-0544 LAKE ACIDITY, ATMOSPHERIC ACID DEPOSITION, LAND-USE PRACTICES, ENVIRONMENTAL CONTROL, POWER PLANT EMISSIONS, LAKE SEDIMENT ANALYSIS, LAND-USE CHANGES/LAKE PH

93/94-2470 LAKE APOPKA, WASTE DISPOSAL SITES/ANIMALS, TROUT/EUROPE, ANIMAL PROTECTION, WILDLIFE REPRODUCTION, WATER POLLUTION, DETERGENTS, PESTICIDES, VITELLOGENIN, ESTROGENIC SUBSTANCES/POLLUTANTS, ALLIGATORS

93/94-2085 LAKE BAIKAL, WATER POLLUTION, ENVIRONMENTAL CONSERVATION, CHLORDANES, MARINE BIOLOGY, SEALS, FISH CONTAMINATION, ORGANOCHLORINES (OCs)

93/94-1411 LAKE MALAWI, AFRICA, ORIGINS OF LIFE, EVOLUTION, HUMAN ANCESTRY, HOMO RUDOLFENSIS, PALEONTOLOGY

93/94-1406 LAKE MALAWI, AFRICA, ORIGINS OF MAN, EVOLUTION, HUMAN ANCESTORS, HOMO HABILIS, HOMO RUDOLFENSIS, PALEONTOLOGY

93/94-1875 LAKE MANYARA, NATIONAL PARKS, FOREST ECOLOGY, IMPALA, ACACIA, ECOLOGY, AFRICA

93/94-2376 LAKE MONDUN, ENVIRONMENT, GEOLOGY, NATURAL DISASTER, CARBON DIOXIDE EMISSIONS, CAMEROON, LAKE NYOS

93/94-2376 LAKE NYOS, LAKE MONDUN, ENVIRONMENT, GEOLOGY, NATURAL DISASTER, CARBON DIOXIDE EMISSIONS, CAMEROON

93/94-0544 LAKE SEDIMENT ANALYSIS, LAND-USE CHANGES/LAKE PH, LAKE ACIDITY, ATMOSPHERIC ACID DEPOSITION, LAND-USE PRACTICES, ENVIRONMENTAL CONTROL, POWER PLANT EMISSIONS

93/94-0926 LAKE/RIVER INFESTATION, EURASIAN MILFOIL, AQUATIC PLANTS, WEEVILS, ECOLOGY, EUHRYCHIOPSIS LECONTEI

93/94-0858 LAKES, ZOOPLANKTON, FOOD CHAIN, WATER QUALITY, ACIDITY/LAKES, ENVIRONMENTAL POLLUTION, WATER POLLUTION, POLLUTION/WATER

93/94-0039 LAMENESS, ANIMAL PROTECTION, HORSE RACING, RACEHORSE INJURIES

93/94-2453 LAMIACEAE, AGASTACHE FOENICULUM, LAVENDER HYSSOP, MINT FAMILY, TEAS, MEDICINE/PLANT EXTRACTS, PLANTS/FLOWERING

93/94-1209 LAMINECTOMY, CHEMONUCLEOLYSIS (CNL), AUTOMATED PERCUTANEOUS DISCECTOMY, BACK PAIN, SCIATICA, HERNIATED DISCS

93/94-1105 LAMP DESIGN, EVOLUTION, ARCHEOLOGY, PALEOLITHIC CULTURE, ICE AGE, FAT-BURNING LAMPS, FIRE USE

93/94-0831 LAND COLONIZATION, EVOLUTION, TERRESTRIAL ANIMALS, CARNIVORES, DEVONIAN PERIOD, PALEONTOLOGY, FOSSILS

93/94-1218 LAND CONSERVATION, CONSERVATION/SOIL, KAZAKHSTAN AGRICULTURE, AGRICULTURE TECHNIQUES, ENVIRONMENT/CENTRAL ASIA, SOIL EROSION

93/94-2387 LAND CONSERVATION, NATIONAL SEASHORES, NATIONAL PARK SERVICE, SAND DUNES, BEACH EROSION, SEASHORES

93/94-0542 LAND CONTAMINATION, PLUTONIUM AEROSOLS, MARALINGA, NUCLEAR TEST SITES, CLEANUP CLOSTS, GREAT BRITAIN, AUSTRALIA, NUCLEAR TESTING

93/94-2110 LAND DEGRADATION, DEFORESTATION, FOREST RESOURCES, ENDANGERED SPECIES, INDIA, HIMALAYAS, MOUNTAIN RANGES, ENDEMIC SPECIES

93/94-1543 LAND DEGRADATION, SOIL DESTRUCTION, AGRICULTURE/AFRICA, SAHEL, PRODUCTIVITY, RICE, SALT DEPOSITION, IRRIGATION

93/94-1438 LAND DEVELOPMENT, NEW JERSEY PINELANDS, ENVIRONMENT, CONSERVATION, FRESH WATER RESERVES, AQUIFERS, PINELANDS COMMISSION

93/94-0311 LAND INSTITUTE, GENETIC DIVERSITY, ILLINOIS BUNDLEFLOWER, CROP PRESERVATION, NEW CROP DEVELOPMENT, PLANT CONSERVATION, SEED SAVERS EXCHANGE, NATIVE SEEDS/SEARCH

93/94-2488 LAND MAMMALS, WHALES, MESONYCHIDS, EVOLUTION/ANIMALS, PALEONTOLOGY, CETACEAN EVOLUTION, TETHYS

93/94-1234 LAND MANAGEMENT, ENDANGERED SPECIES, PETER'S MOUNTAIN MALLOW, PRESCRIBED BURNING, SEEDLINGS

93/94-2445 LAND MANAGEMENT, EVERGLADES NATIONAL PARK, ECOSYSTEM PRESERVATION, WATER POLLUTION, EXOTIC SPECIES, ECOLOGICAL RESTORATION, HYDROLOGY

93/94-2688 LAND MANAGEMENT, MIDWEST FLOODS/1993, FLOOD EFFECTS/WILDLIFE, LEVEES, MISSISSIPPI RIVER, FLOOD PLAINS, TOXIC CHEMICALS

93/94-0963 LAND MANAGEMENT, POPULATION BIOLOGY, CALIFORNIA GNATCATCHER, THREATENED SPECIES, SUPERCOMPUTERS, BIOLOGICAL MODELS, POLIOPTIAL CALIFORNICA CALIFORNICA, BIRDS

93/94-2365 LAND MANAGEMENT, SUBURBAN DEVELOPMENT, OPEN SPACE, STORMWATER MANAGEMENT, INFILTRATION, RIPARIAN LANDSCAPES, HYDROLOGIC CYCLE/STORMWATER

93/94-0839 LAND MANAGEMENT, SWAMPBUSTER, WETLANDS PROTECTION, ENVIRONMENTAL PROTECTION, AGRICULTURE

93/94-2195 LAND MANAGEMENT, U.S. FISH AND WILDLIFE SERVICE, PEREGRINE FALCONS, BALD EAGLES, CHINCOTEAGUE NAT'L. WILDLIFE REFUGE, BIRD MIGRATIONS, ENDANGERED SPECIES, WETLANDS, WILD PONIES

93/94-0850 LAND MANAGEMENT, WATER QUALITY, WETLANDS-ECONOMIC VALUE, CALIFORNIA WETLANDS, CONSERVATION ECONOMICS

93/94-0256 LAND MANAGEMENT PRACTICES, PUBLIC LANDS, FEDERAL RANGELANDS, OVERGRAZING, LIVESTOCK FORAGING, ENVIRONMENTAL CONSERVATION

93/94-2652 LAND MANAGEMENT STRATEGIES, ECOLOGICAL SUSTAINABILITY, ENVIRONMENTAL CONSERVATION, RESOURCE MANAGEMENT, SOCIETAL IMPACTS/ENVIRONMENT, MODELING, LAND-USE MODELS

93/94-2346 LAND MANAGEMTNT, ECOSYSTEM-BASED MANAGEMENT, ENVIRONMENTAL MANAGEMENT, LANDSCAPE UNITS, ECOLOGY, DEVELOPMENT PLANNING

93/94-2056 LAND RECLAMATION, ENVIRONMENTAL DEGRADATION, GREENHOUSE EFFECT, PENNSYLVANIA, COAL MINING, MINING REGULATIONS

93/94-0840 LAND "TAKING" ISSUES, NATURAL RESOURCE PROTECTION, PRIVATE PROPERTY, LAND VALUE, PROPERTY RIGHTS, ENVIRONMENTAL CONSERVATION

93/94-0327 LAND USE, AGRICULTURE, CONSERVATION RESERVE PROGRAM (CRP), SOIL CONSERVATION, WATER QUALITY, EROSION

93/94-1780 LAND USE, ENVIRONMENT, SUSTAINABLE DEVELOPMENT, ASIA/EAST, URBAN ENVIRONMENTS, WATER SUPPLY, SANITATION

93/94-0312 LAND USE, WATER CONSERVATION, FOOD PRODUCTION PROCESSES, NATURAL RESOURCES, FARM PRODUCTIVITY, AGRICULTURE

93/94-0310 LAND USE, WHOLE-FARM PLANNING, CONSERVATION PLANNING, AGRICULTURE, NATURAL RESOURCES, FOOD PRODUCTION PROCESSES, SOIL CONSERVATION SERVICE (SCS)

93/94-2347 LAND USE-AFRICA, FOOD PRODUCTION, AGRICULTURE, DESERTIFICATION, AFRICA/LAND USE, LIVESTOCK GRAZING, RANGELAND

93/94-0840 LAND VALUE, PROPERTY RIGHTS, ENVIRONMENTAL CONSERVATION, LAND "TAKING" ISSUES, NATURAL RESOURCE PROTECTION, PRIVATE PROPERTY

93/94-2442 LAND-COVER CHANGE, LANDSAT DATA, RESOURCE MANAGEMENT, AMAZON, FOREST MANAGEMENT, DEFORESTATION, REMOTE SENSING

93/94-2444 LAND-COVER CHANGE, LOGGING, AGRICULTURAL EXPANSION, LAND-USE CHANGE MODELS, FORESTRY, SOUTHEAST ASIA, TIMBER EXPORTS, WOOD SUPPLY, DEFORESTATION

93/94-2443 LAND-COVER CHANGE, REMOTE SENSING, LANSAT DATA, RESOURCE MANAGEMENT, AMAZON, FOREST MANAGEMENT

93/94-2650 LAND-MANAGEMENT, ENVIRONMENT, CLIMATIC CHANGE, NATURAL RESOURCES, SOCIAL INFLUENCES/ENVIRONMENT, LAND-USE CHANGE, GLOBAL ENVIRONMENTAL CHANGE, ECOLOGICAL SOCIETY OF AMERICA (ESA)

93/94-2650 LAND-USE CHANGE, GLOBAL ENVIRONMENTAL CHANGE, ECOLOGICAL SOCIETY OF AMERICA (ESA), LAND-MANAGEMENT, ENVIRONMENT, CLIMATIC CHANGE, NATURAL RESOURCES, SOCIAL INFLUENCES/ENVIRONMENT

93/94-2651 LAND-USE CHANGE, TROPICAL FORESTS, DEFORESTATION, FOREST GROWTH RATES, ECOSYSTEM MANAGEMENT, SUSTAINABLE RESOURCES, ENVIRONMENT

93/94-2444 LAND-USE CHANGE MODELS, FORESTRY, SOUTHEAST ASIA, TIMBER EXPORTS, WOOD SUPPLY, DEFORESTATION, LAND-COVER CHANGE, LOGGING, AGRICULTURAL EXPANSION

93/94-0544 LAND-USE CHANGES/LAKE PH, LAKE ACIDITY, ATMOSPHERIC ACID DEPOSITION, LAND-USE PRACTICES, ENVIRONMENTAL CONTROL, POWER PLANT EMISSIONS, LAKE SEDIMENT ANALYSIS

93/94-2652 LAND-USE MODELS, LAND MANAGEMENT STRATEGIES, ECOLOGICAL SUSTAINABILITY, ENVIRONMENTAL CONSERVATION, RESOURCE MANAGEMENT, SOCIETAL IMPACTS/ENVIRONMENT, MODELING

93/94-0544 LAND-USE PRACTICES, ENVIRONMENTAL CONTROL, POWER PLANT EMISSIONS, LAKE SEDIMENT ANALYSIS, LAND-USE CHANGES/LAKE PH, LAKE ACIDITY, ATMOSPHERIC ACID DEPOSITION

93/94-2666 LAND-USE PRACTICES, RAINFALL, CROP CULTIVATION, PASTORALISM, AFRICAN ECOSYSTEMS, CLIMATE PATTERNS, AGRICULTURE

93/94-2668 LANDERS EARTHQUAKE, CALIFORNIA/EARTHQUAKES, EARTHQUAKES, GEOPHYSICS, MOJAVE DESERT, TECTONIC PLATES, SAN ANDREAS FAULT, SOUTH CALIFORNIA EARTHQUAKE CENTER

93/94-0969 LANDFILLS, ADIRONDACK LANDFILLS, URSUS AMERICANUS, BLACK BEARS, BEARS, DUMP SITES

93/94-0638 LANDFILLS, N.Y. DEPT. OF ENVIRONMENTAL CONSERV., WILDLIFE PROTECTION, BEARS, URSUS AMERICANUS, ANIMAL BEHAVIOR, BLACK BEARS

93/94-0934 LANDFILLS, PLASTICS, POLYHYDROXYALKANOATES (PHAS), ESCHERICHIA COLI, POLY-BETA-HYDROXYBUTRATE (PHB), PLANT PRODUCTION/BIOPOLYMERS, BIODEGRADABLE PLASTICS, GENETIC ENGINEERING

93/94-2083 LANDFILLS, RECYCLING, MUNICIPAL SOLID WASTE, GREEN TAXES, WASTE MANAGEMENT, ENVIRONMENTAL QUALITY

93/94-2491 LANDFILLS, SEAGULL URBAN NESTING SITES, BIRD-AIRPLANE COLLISIONS, ORNITHOLOGY, SEAGULL POPULATIONS

93/94-2442 LANDSAT DATA, RESOURCE MANAGEMENT, AMAZON, FOREST MANAGEMENT, DEFORESTATION, REMOTE SENSING, LAND-COVER CHANGE

93/94-0018 LANDSAT REMOTE SENSING SATELLITE, SOIL REFLECTANCE, RESIDUE FLUORESCENCE, CROP RESIDUE DETECTION, EROSION, CONSERVATION

93/94-2346 LANDSCAPE UNITS, ECOLOGY, DEVELOPMENT PLANNING, LAND MANAGEMTNT, ECOSYSTEM-BASED MANAGEMENT, ENVIRONMENTAL MANAGEMENT

93/94-1804 LANDSLIDES, RAVEL, FIRES, CALIFORNIA, WILDFIRES, EROSION CONTROL, MUDFLOWS, HYDROMULCHING

93/94-0699 LANGUAGE, VERB TENSES, MEMORIZATION, NEURAL NETWORKS, INFORMATION PROCESSING/BRAIN, PSYCHOLOGY, CHILDREN, LEARNING

93/94-0074 LANGUAGE DEVELOPMENT, SOCIAL ANIMALS, SEA LIONS, EQUIVALENCE THINKING, ANIMAL BEHAVIOR

93/94-0967 LANGUAGE/ANIMALS, ANIMAL BEHAVIOR, INTELLIGENCE/ANIMALS, COGNITIVE POWERS/ANIMALS

93/94-2443 LANSAT DATA, RESOURCE MANAGEMENT, AMAZON, FOREST MANAGEMENT, LAND-COVER CHANGE, REMOTE SENSING

93/94-0901 LANTHANUM DICARBIDE, CHEMISTRY, BUCKYBALLS, FULLERENES, HELIUM, CARBON BONDS, CHEMICAL TRACERS

93/94-1914 LAPAROSCOPE, ABDOMINAL CAVITY, LAPAROSCOPIC CHOLECYSTECTOMY, THERAPEUTIC INTERVENTIONS, SURGERY/LAPAROSCOPIC

93/94-1915 LAPAROSCOPIC CHOLECYSTECTOMY, OPERATIVE MORTALITY, HEALTH INSURANCE, SURGERY/LAPAROSCOPIC, GALLSTONE DISEASE

93/94-1914 LAPAROSCOPIC CHOLECYSTECTOMY, THERAPEUTIC INTERVENTIONS, SURGERY/LAPAROSCOPIC, LAPAROSCOPE, ABDOMINAL CAVITY

93/94-0998 LAPAROSCOPY, SALPINGOSTOMY, MEDICAL TREATMENTS/ECTOPIC PREGNANCY, ECTOPIC PREGNANCY, SURGICAL TREATMENT/ECTOPIC PREGNANCY, METHOTREXATE, MEDICINE

93/94-2328 LARGE HADRON COLLIDER (LHC), HIGH-ENERGY PHYSICS, EUROPEAN LAB FOR PARTICLE PHYSICS, CERN, HIGGS PARTICLE, PHYSICS, SUPER CONDUCTING COLLIDER (SSC)

93/94-2701 LARGE MAGELLANIC CLOUD, STARS, SUPERNOVA, GALAXY, ASTRONOMY, MILKY WAY, EXPLODING STAR

93/94-0659 LARUS SAUNDERSI, ENDANGERED SPECIES, BIRDS, HABITAT DESTRUCTION, WILDLIFE CONSERVATION, SAUNDER'S GULL

93/94-0064 LARVAL CROP DAMAGE, CROP DAMAGE CONTROL, JUVENILE HORMONE, TOBACCO HORNWORM, MANDUCA SEXTA, INSECT METAMORPHOSIS

93/94-2703 LARYNGOSCOPE, TRACHLIGHT, EMERGENCY MEDICAL TECHNIQUES, MEDICAL CARE, TRACHEAL TUBES, TECHNOLOGY/MEDICAL

93/94-1533 LASAGNA PROJECT, TECHNOLOGY, SOIL POLLUTION, POLLUTION, CHEMICAL CONTAMINATION, ELECTROOSMOSIS, TOXIC WASTE, WASTE CLEANUP

Keyword Index

93/94-2657 LASAGNE PROGRAM, TOXIC WASTE CONTROL, SOIL POLLUTION, ENVIRONMENTAL PROTECTION, BIOLOGICAL CLEANUP TECHNIQUES, POLLUTION

93/94-1298 LASER SURGERY/BPH, UROLOGY, PROSTATE SURGERY, BENIGN PROSTATE HYPERTROPHY (BPH), TRANSURETHRAL RESECTION/PROSTATE, TURP

93/94-2506 LASER TREATMENT, ANTIBIOTIC TREATMENT, FACIAL REDNESS, DERMATOLOGY, ROSACEA, SKIN DISORDERS

93/94-0728 LASERS, MOUTH/CANCER, ORAL CAVITY/CANCER, ONCOLOGY, CANCER TREATMENT, TUMOR CELLS, PHOTODYNAMIC TREATMENT, AMINOLAEVULINIC ACID (50), HAEM

93/94-0030 LATE BLIGHT, CELERY, APIUM GRAVEOLENS L., HORTICULTURE, AGRICULTURE, VEGETABLE CROPS, FUSARIUM YELLOW

93/94-1222 LATE BLIGHT FUNGUS, AGRO-CHEMICALS, FUNGUS-RESISTANT POTATOES, FOOD CROPS, POTATOES, PLANT DISEASES, POTATO BLIGHT, IRISH POTATO FAMINE

93/94-1116 LATE-ONSET ALZHEIMER'S, EARLY-ONSET ALZHEIMER'S, BRAIN PLAQUE, APOE-4 ALLELE, APOLIPOPROTEIN E, HEART DISEASE/ALZHEIMER'S, ALZHEIMER'S DISEASE, GENETIC COMPONENTS, GENE ALLELES

93/94-0427 LATERAL VENTRICLES, CORTEX, MENTAL CAPACITY, HYPERTENSION, BRAIN, BLOOD PRESSURE

93/94-2300 LATEX, ALLERGY RESEARCH, CROSS-REACTIVITY, ANAPHYLACTIC SHOCK, FRUIT ALLERGIES

93/94-1211 LATEX SECRETION, OPIUM, PLANT BEHAVIOR, POPPIES, PAPAVERACEAE, GARDENING, SPECIES DESCRIPTIONS/POPPIES

93/94-0556 LAVA FLOWS, KOMATITE, GEOLOGY, VOLCANOES, CRYSTALLOGRAPHY, ROCK FORMATION, CONVECTION, CONDUCTION

93/94-2453 LAVENDER HYSSOP, MINT FAMILY, TEAS, MEDICINE/PLANT EXTRACTS, PLANTS/FLOWERING, LAMIACEAE, AGASTACHE FOENICULUM

93/94-2107 LAW ENFORCEMENT, SOCIAL RECONSTRUCTION, RIOTS, BEHAVIOR/VIOLENT, LOS ANGELES RIOTS, URBAN VIOLENCE, VIOLENCE

93/94-1394 LAWSUITS, ENVIRONMENTAL PROTECTION AGENCY(EPA), WORKPLACE/SMOKING, LUNG CANCER/PASSIVE SMOKING, SECOND-HAND SMOKE, ANTISMOKING LEGISLATION, SMOKING, PASSIVE SMOKING, TOBACCO INDUSTRY

93/94-0465 LAXATIVE USE, EATING DISORDERS, BULIMIA, ANOREXIA NERVOSA, BINGE EATING, DIETING, SELF-INDUCED VOMITING

93/94-2013 LAZARUS TAXA, PERMO-TRIASSIC EXTINCTION, BIOSTRATIGRAPHY, PALEOZOIC ERA, PALEONTOLOGY, MARINE LIFE, EXTINCTION/END-PERMIAN

93/94-1493 LDL, HEART DISEASE, FLAVONOIDS, FOOD CHEMICALS, ANTIOXIDANTS, DIETARY AGENTS/LDL, TEA, LOW-DENSITY LIPOPROTEIN CHOLESTEROL

93/94-1077 LDL CHOLESTEROL, HDL CHOLESTEROL, BLOOD LIPIDS, CORONARY HEART DISEASE, HYPERLIPIDEMIA, HIGH-FIBER DIETS, CHOLESTEROL

93/94-0262 LEACHING EVALUATION PROCEDURES, WATER POLLUTION, LYSIMETRY, UMWELTBUNDESAMT, GERMAN ENVIRONMENTAL PROTECTION AGCY, ENVIRONMENTAL PROTECTION AGENCY-EPA, PESTICIDE FATE RESEARCH

93/94-0277 LEACHING/LEAD, FOOD CONTAMINATION, LEAD, FOOD AND DRUG ADMINISTRATION (FDA), CERAMIC WARE, CRYSTAL HOLLOWWARE, FOIL-WRAPPED WINE BOTTLES, PUBLIC HEALTH

93/94-0277 LEAD, FOOD AND DRUG ADMINISTRATION (FDA), CERAMIC WARE, CRYSTAL HOLLOWWARE, FOIL-WRAPPED WINE BOTTLES, PUBLIC HEALTH, LEACHING/LEAD, FOOD CONTAMINATION

93/94-0867 LEAD, ZINC, RHINE BASIN, ENVIRONMENTAL POLLUTION, HEAVY METALS, CADMIUM

93/94-0189 LEAD ACCUMULATION, PREGNANT WOMEN, LEAD INGESTION, FOOD AND DRUG ADMINISTRATION (FDA), PUBLIC HEALTH, TOXIC METALS, TOXICOLOGY

93/94-2082 LEAD CONCENTRATION, SOCIETY ENVIR.-GEOCHEMISTRY & HEALTH, SEGH, ENVIRONMENTAL HEALTH, PUBLIC HEALTH, SOIL CONTAMINATION

93/94-0495 LEAD EFFECTS, PEDIATRICS, BLOOD LEAD LEVELS, COGNITIVE FUNCTION, STANDARDIZED TESTS, EDETATE CALCIUM DISODIUM, IRON SUPPLEMENTS

93/94-0189 LEAD INGESTION, FOOD AND DRUG ADMINISTRATION (FDA), PUBLIC HEALTH, TOXIC METALS, TOXICOLOGY, LEAD ACCUMULATION, PREGNANT WOMEN

93/94-0491 LEAD PLUMBING, MOORLAND WATERS, WATER POLLUTION, PARTICULATE LEAD, PIPELINES/LEAD CONTENT

93/94-0172 LEAD POISONING, CHELATION THERAPY, INTELLIGENCE/LEAD EFFECTS, COGNITIVE FUNCTION/LEAD, CHILDREN/LEAD, EDETATE CALCIUM DISODIUM (EDTA)

93/94-0478 LEAD POISONING, ERYTHROCYTE PROTOPORPHYRIN TEST, STATE PROGRAMS/LEAD POISONING, CHILDREN, BLOOD LEAD LEVELS

93/94-1398 LEAD POISONING, NEUROLOGICAL DEVELOPMENT, PAINTS/LEAD-BASED, HEALTH/FRANCE, CHILDHOOD ILLNESS

93/94-0337 LEAD POLLUTION, KAKADU NATIONAL PARK, RESEARCH HAZARDS, CROCODILES, ANIMAL STUDIES

93/94-0778 LEAD TOXICITY, PREGNANCY, MEXICO CITY, NEONATAL CARE, TOXICOLOGY, ENVIRONMENTAL POLLUTION

93/94-0496 LEAD-CONTAMINATED SOIL, SOIL ABATEMENT, BLOOD LEAD LEVELS, PEDIATRICS, CHILDREN

93/94-1929 LEADERSHIP ABILITY, CLASSROOM BEHAVIOR, FRIENDSHIP, HUMAN BEHAVIOR, PEDIATRICS, CHILD ABUSE, CHILDHOOD BEHAVIOR

93/94-0806 LEAELLYNASAURA, DINOSAURS, FOSSILS, PALEONTOLOGY, DINOSAUR COVE

93/94-0910 LEAF AERODYNAMICS, WIND DAMAGE/TREES, CONFIGURATION CHANGES/LEAVES, WIND TUNNEL STUDIES/LEAVES, LEAF DRAG, INSECT DAMAGE/LEAVES, TREES/LEAF ARRANGEMENT

93/94-0015 LEAF CURLING, HORTICULTURE, RHODODENDRONS, COLD-SENSITIVE PLANTS, PLANT MOTION

93/94-0910 LEAF DRAG, INSECT DAMAGE/LEAVES, TREES/LEAF ARRANGEMENT, LEAF AERODYNAMICS, WIND DAMAGE/TREES, CONFIGURATION CHANGES/LEAVES, WIND TUNNEL STUDIES/LEAVES

93/94-1522 LEAF GALLS, DOWSING, TREES, INSECTS, WITCH HAZEL, NEW YORK FLORA, HAMAMELIS VIRGINIANA

93/94-0631 LEAF MOVEMENT, POTASSIUM IONS, CELL MEMBRANES, CARIBBEAN MONKEYPOD TREE, BIOLOGICAL CLOCKS, PLANT BEHAVIOR, WATER PRESSURE/LEAVES, LIGHT STIMULI, PULVINUS

93/94-1536 LEAF UNFOLDING RATES, PHOTOSYNTHETIC PHOTON FLUX, PHENOLOGY SCALES, GREENHOUSE CROPS, PLANTS/FLOWERING, SAINTPAULIA IONANTHA, HORTICULTURE, AFRICAN VIOLETS

93/94-0966 LEARNING, INSECT BRAIN, ENTOMOLOGY, HONEYBEE, NEUROANATOMICAL PLASTICITY, PROTOCEREBRUM

93/94-0699 LEARNING, LANGUAGE, VERB TENSES, MEMORIZATION, NEURAL NETWORKS, INFORMATION PROCESSING/BRAIN, PSYCHOLOGY, CHILDREN

93/94-1582 LEARNING, MEMORY, HABIT, NEURAL INFORMATION PROCESSING, BEHAVIORISM, COGNITIVISM, NEUROPSYCHOLOGY

93/94-0397 LEARNING, NERVE IMPULSES, BRAIN/SENSORY INFORMATION, SENSES/TOUCH, AMPUTATION, PHANTOM LIMBS, SENSORY CORTEX

93/94-1895 LEARNING, NEUROSCIENCE, ACETYLCHOLINE, RAPID EYE MOVEMENT, REM SLEEP, VISUAL TASKS

93/94-0294 LEARNING DISABILITIES, OPTOMETRY, READING DISABILITY, MAGNICELLULAR VISUAL PATHWAY, VISUAL PROBLEMS, BRAIN/VISUAL PATHWAYS, VISUAL EVOKED POTENTIALS

93/94-0940 LEARNING/ANIMALS, BIRDS/INTELLIGENCE, RAVENS, ANIMAL BEHAVIOR, INTELLIGENCE/BIRDS, INSTINCTIVE BEHAVIOR, PROBLEM-SOLVING

93/94-1856 LEATHERBACK, TURTLES, ENDANGERED SPECIES, SEA TURTLES, KEMP'S RIDLEY, ATLANTIC HAWKSBILL, LOGGERHEAD, ATLANTIC GREEN

93/94-0037 LEATHERBACK TURTLES, MARINE BIOLOGY, UNDERWATER MIGRATION CORRIDORS, ENDANGERED SPECIES, TURTLES

93/94-1620 LEFT VENTRICLE, HEART FUNCTION, AORTIC REGURGITATION, BLOOD FLOW, VALVULAR ABNORMALITIES, DIGOXIN, DIURETICS, VASODILATORS

93/94-2403 LEFT-HANDEDNESS, RISK FACTORS/DEATH, SOCIAL BIASES, ACCIDENTS/HANDEDNESS, HANDEDNESS

93/94-0989 LEG PAIN, PERIPHERAL VASCULAR DISEASE, ATHEROSCLEROSIS/EXTREMITIES, INTERMITTENT CLAUDIFICATION, REST PAIN, BALLOON ANGIOPLASTY, STENOSIS BYPASS SURGERY

93/94-0459 LEGALIZATION/DRUGS, FEDERAL GOVERNMENT/DRUG POLICIES, DRUG CONTROL STRATEGIES, DRUG ABUSE, HARM REDUCTION DRUG PHILOSOPHY

93/94-2590 LEGALIZED ABORTION, GESTATIONAL AGE, PREGNANCY TERMINATION, FAMILY PLANNING, NORWAY ABORTION POLICIES, CONTRACEPTIVE METHODS

93/94-1341 LEGIONAIRE'S DISEASE, LEGIONELLA PNEUMOPHILA, MONOCLONAL ANTIBODY SUBTYPING, EPIDEMIOLOGIC METHODS, DISEASE OUTBREAKS, FOUNTAINS, HOTELS/DISEASE OUTBREAKS

93/94-0925 LEGUMES, DESERT LEGUME PROGRAM (DELEP), RHIZOBIUM BACTERIA, HORTICULTURE, MESQUITE, DESERT ECOSYSTEMS

93/94-0739 LEISHMANIA, VIRAL INFECTIONS, IMMUNE SYSTEM, INFECTIOUS DISEASES, ANTIBODIES, STREPTOCOCCUS PNEUMONIAE

93/94-0159 LEISHMANIA TROPICA, OPERATION DESERT STORM, KALA-AZAR, LEISHMANIASIS, INFECTIOUS DISEASES, VISCERAL INFECTIONS

93/94-0159 LEISHMANIASIS, INFECTIOUS DISEASES, VISCERAL INFECTIONS, LEISHMANIA TROPICA, OPERATION DESERT STORM, KALA-AZAR

93/94-2571 LEISHMANIASIS, MOSQUITOES, TICKS, VACCINES, IMMUNE SUPPRESSION, PARASITIC DISEASES, MALARIA, LYME DISEASE

93/94-1748 LEMURS, ENDANGERED SPECIES, WILDLIFE CONSERVATION, MADAGASCAR FAUNA, AYE-AYES, DAUBENTONIA MADAGASCARIENSIS

93/94-0788 LENNOX-GASTAUT SYNDROME, EPILEPSY, BRAIN SIGNALS, DILANTIN, FELBAMATE, GRAND MAL SEIZURES

93/94-1371 LENNOX-GASTAUT SYNDROME, FOOD AND DRUG ADMINISTRATION (FDA), EPILEPSY, SEIZURES, ANTI-EPILEPTIC DRUGS, FELBATOL, FELBAMATE

93/94-2088 LENS IMPLANTS, INTRAOCULAR LENS (IOL), OPHTHALMOLOGY, CHROMATIC ABERRATION, EYE SURGERY, VISION REMEDIES

93/94-0407 LENSES/ARTIFICIAL, EYEWEAR, CONTACT LENSES, EXTENDED WEAR LENSES, OPHTHALMOLOGY, SILOXANE

93/94-1662 LENTIVIRUSES, SIMIAN IMMUNODEFICIENCY VIRUS (SIV), HUMAN IMMUNODEFICIENCY VIRUS (HIV), ACQUIRED IMMUNODEFICIENCY SYNDROME, AIDS/ORIGINS, DISEASE TRANSMISSION

93/94-0669 LEOPARD FROGS, BOREAL TOADS, AMPHIBIANS, POPULATION DECLINE/AMPHIBIANS, ROCKY MOUNTAINS, ENVIRONMENTAL POLLUTION, ACID RAIN, ENDANGERED SPECIES

93/94-0330 LEPIDOPTERA, INSECT POPULATION DYNAMICS, ENTOMOLOGY, POPULATION OUTBREAKS, POPULATION CONTROL

93/94-1075 LEPROSY, TNF-ALPHA PRODUCTION, TUMOR NECROSIS FACTOR (TNF), THALIDOMIDE, ACQUIRED IMMUNODEFICIENCY SYNDROME, HUMAN IMMUNODEFICIENCY VIRUS (HIV)

93/94-0936 LEPTONYCTERIS CURASOAE, CHIROPTERA, PLANT-VISITING BATS, PTEROPODIDS, PHYLLOSTOMIDS, MORPHOLOGY/BATS, ANIMAL BEHAVIOR, ADAPTIVE RADIATION, LESSER LONG-NOSED BAT

93/94-1000 LESBIANISM, FEMALE HOMOSEXUALITY, HERITABLE SEXUAL ORIENTATIONS, GENETIC BASIS/LESBIANISM, TWIN STUDIES, HOMOSEXUALITY/HERITABILITY

93/94-2533 LESCH-NYHAN SYNDROME, HUMAN BIODIVERSITY, MASTER RACE, GENETIC ENGINEERING, GERM-LINE GENE THERAPY, BIOTECHNOLOGY, TAY-SACHS DISEASE

93/94-0290 LESION REDUCTION, AUTOIMMUNE DISEASES, NERVES/MYELIN SHEATH, MULTIPLE SCLEROSIS, NEUROLOGICAL DISEASES, BETA INTERFERON, CENTRAL NERVOUS SYSTEM

93/94-0573 LESION VISUALIZATION, MAGNETIC RESONANCE IMAGING (MRI), COMPUTED TOMOGRAPHY (CT), MULTIPLE SCLEROSIS (MS), NEUROLOGICAL DISEASE DIAGNOSIS

93/94-0376 LESIONS, INFLAMMATORY RESPONSE, RESTENOSIS, GROWTH-REGULATORY MOLECULES (G-RM), ARTERY OCCLUSION, G-RM ANTAGONISTS, FIBROPROLIFERATIVE RESPONSE, ATHEROSCLEROSIS

93/94-0936 LESSER LONG-NOSED BAT, LEPTONYCTERIS CURASOAE, CHIROPTERA, PLANT-VISITING BATS, PTEROPODIDS, PHYLLOSTOMIDS, MORPHOLOGY/BATS, ANIMAL BEHAVIOR, ADAPTIVE RADIATION

93/94-0973 LETTUCE FARMING, ENTOMOLOGY, APHIDS, PHEROMONES, TERPENOIDS, BETA-FARNESENE (E-), PESTICIDES

93/94-1306 LEUCOCYTES, DRUGS, BASEMENT MEMBRANE, SYNOVIUM HEPARINASE, RHEUMATOID ARTHRITIS, ARTHRITIS THERAPY, AUTOIMMUNE DISEASES

93/94-2607 LEUCOVERIN, SEMUSTINE, ADJUVANT THERAPY, CANCER THERAPY, COLORECTAL CANCER, FLUOROURACIL, LEVAMISOLE

93/94-2334 LEUKEMIA, CANCER, HODGKIN'S DISEASE, TRANSPLANTS/BONE MARROW, BONE MARROW TRANSPLANTATION, AUTOLOGOUS TRANSPLANTS, ALLOGENEIC TRANSPLANTS, HLA ANTIGENS, GRAFT-VS.-HOST DISEASE

93/94-2302 LEUKEMIA, CANCER, PHILADELPHIA CHROMOSOME, MEDICINE, INTERFERON ALPHA, CHRONIC MYELOID LEUKEMIA (CML), CHEMOTHERAPY

93/94-0797 LEUKEMIA, CANCER RISKS, INDOOR RADON CONCENTRATION, RADON/CANCER, ONCOLOGY

93/94-1205 LEUKEMIA, ELECTROMAGNETIC FIELDS, ENVIRONMENTAL HEALTH, PEDIATRICS, CHILDHOOD CANCER

93/94-1755 LEUKEMIA, EPIDEMIOLOGY, RADIATION EXPOSURE, CANCER, CHILDHOOD LEUKEMIA, NUCLEAR PLANTS, GENETIC MUTATIONS

93/94-0531 LEUKEMIA, HIGH POWER LINES, ELECTROMAGNETIC FIELDS (EMFs), POWER INDUSTRY, PUBLIC HEALTH RISKS, AVOIDANCE STRATEGIES, CHILDHOOD CANCER

93/94-0400 LEUKEMIA, INTERLEUKIN-1, DISEASE MECHANISMS, PROSTAGLADINS, PITUITARY HORMONES, AUTOIMMUNE DISEASES, DIABETES

93/94-1119 LEUKEMIA, MLL GENE, CHROMOSOME TRANSLOCATION, CHROMOSOME BAND 11Q23, LYMPHOBLASTIC LEUKEMIA, MYELOID LEUKEMIA, GENE REARRANGEMENTS

Keyword Index

93/94-1316 LEUKEMIA RISK FACTORS, CHILDHOOD LEUKEMIA, INFECTIOUS DISEASES, CRECHE ATTENDANCE, MAGNETIC FIELDS EXPOSURE

93/94-1595 LEUKEMIA TREATMENT, CHRONIC MYELOID LEUKEMIA (CML), BONE MARROW TRANSPLANTATION, INTERFERON, MEDICINE, GRAFT-VERSUS-HOST DISEASE (GVHD)

93/94-0726 LEUKEMIA/SURVIVAL STATISTICS, ACUTE MYELOID LEUKEMIA, ADULT LEUKEMIA, CELL PROLIFERATION, CHEMOTHERAPY, REMISSION, RELAPSE

93/94-0994 LEUKEMIAS, CANCER/CHILDREN, ONCOLOGY, CHILDHOOD CANCERS, VITAMIN K, HEMORRHAGIC DISEASES

93/94-2024 LEUKEMIAS, GENETICS, MEDICINE, MOLECULAR BIOLOGY, ONCOGENES, TUMOR SUPPRESSOR GENES, CHROMOSOMAL ABNORMALITY, MALIGNANCY

93/94-1072 LEUKEMIAS, LEUSTATIN, CLADRIBINE, CANCER DRUGS, CHEMOTHERAPY, ORPHAN DRUGS, HAIRY CELL LEUKEMIA

93/94-2294 LEUKEMIC RETICULOENDOTHELIOSIS, ONCOLOGY, HAIRY-CELL LEUKEMIA, SPLENECTOMY, INTERFERON ALFA, DEOXYCOFORMYCIN(2'-), CHLORODEOXYADENOSINE(2-), CANCER

93/94-2565 LEUKOCYTES, HEMATOLOGY, CANCER RESEARCH, EPSTEIN-BARR VIRUS (EBV), LYMPHOPROLIFERATIVE DISORDERS, BONE MARROW TRANSPLANTS

93/94-2254 LEUKOPLAKIA, ERYTHROPLASIA, KAPOSI'S SARCOMA, CANCER, ACQUIRED IMMUNODEFICIENCY SYNDROME, ONCOLOGY, ORAL CANCER, PRECANCER

93/94-1072 LEUSTATIN, CLADRIBINE, CANCER DRUGS, CHEMOTHERAPY, ORPHAN DRUGS, HAIRY CELL LEUKEMIA, LEUKEMIAS

93/94-2607 LEVAMISOLE, LEUCOVERIN, SEMUSTINE, ADJUVANT THERAPY, CANCER THERAPY, COLORECTAL CANCER, FLUOROURACIL

93/94-0272 LEVANT FOSSILS, HUMAN EVOLUTION, CULTURAL EVOLUTION, NEANDERTHAL MAN, CRO-MAGNON MAN, PALEOANTHROPOLOGY, HOMINIDS

93/94-2688 LEVEES, MISSISSIPPI RIVER, FLOOD PLAINS, TOXIC CHEMICALS, LAND MANAGEMENT, MIDWEST FLOODS/1993, FLOOD EFFECTS/WILDLIFE

93/94-1436 LEVEES, MISSISSIPPI RIVER, RIVER BASIN HYDROLOGY, WETLANDS CONSERVATION, FLOOD PROTECTION POLICIES, AMERICAN RIVERS, FLOODPLAINS

93/94-1014 LEVODOPA, DOPAMINE, DRUG THERAPY, ACETYLCHOLINE, PARKINSON'S DISEASE, NEUROLOGICAL DISEASES

93/94-0392 LEVODOPA, FETAL TISSUE TRANSPLANTATION, NERVE CELL DEATH, DISEASE DESCRIPTION/PD, PARKINSON'S DISEASE (PD), DOPAMINE, SUBSTANTIA NIGRA CELLS

93/94-1011 LEWY BODIES, SINEMENT, BRAIN CELLS, NERVE CELL DEATH, PARKINSON'S DISEASE, BRADYKINESIA, DOPAMINE, SUBSTANTIA NIGRA

93/94-2182 LIASIS FUSCUS, AUSTRALIAN FAUNA, PREDATORS, DUSKY RAT, RATTUS COLLETTI, SNAKES, PYTHONS, WATER PYTHONS

93/94-0923 LICHEN-FORMING FUNGI, EVOLUTION/LICHENS, SEXUAL RECOMBINATION, LICHENS, ISOZYME ANALYSIS, UMBILICARIA, CLADONIA

93/94-0923 LICHENS, ISOZYME ANALYSIS, UMBILICARIA, CLADONIA, LICHEN-FORMING FUNGI, EVOLUTION/LICHENS, SEXUAL RECOMBINATION

93/94-2611 LIDOCAINE, ANESTHETICS, CARCINOGENS, DIMETHYLANILINE(2,6-), CANCER, PHARMACEUTICALS

93/94-1793 LIFE CYCLE ASSESSMENT, ENVIRONMENTAL IMPACT STUDIES, ENERGY PRODUCTION, ELECTRIC VEHICLES, EMISSIONS/VEHICULAR, ENVIRONMENTAL POLLUTION

93/94-0363 LIFE CYCLE/LOBSTERS, ANIMAL BEHAVIOR, MOLTING, LOBSTERS, HOMARUS AMERICANUS, MARINE BIOLOGY

93/94-2718 LIFE CYCLE/OCTOPUS, HABITAT ALTERNATIVES, PACIFIC RED OCTOPUS, OCTOPUS RUBESCENS, WASTE DISPOSAL, ANIMAL BEHAVIOR, BOTTLES/UNDERWATER

93/94-1676 LIFE EVENTS, ALCOHOL RELATED DEATH, STRESS, MORTALITY, PSYCHOSOCIAL FACTORS, SOCIAL SUPPORT

93/94-1927 LIFE EVENTS, ENVIRONMENT/COMMON, HUMAN BEHAVIOR, TWIN STUDIES, HEREDITARY VULNERABILITY, DIZYGOTIC TWINS, MONOZYGOTIC TWINS

93/94-1187 LIFE EXPECTANCY, CHOLESTEROL, TAURINE, OMEGA-3, CARDIOPROTECTIVE SUBSTANCES, FISH CONSUMPTION, JAPAN, DIET, SEAFOOD CONSUMPTION

93/94-1928 LIFE EXPECTANCY, CONSCIENTIOUSNESS, PESSIMISM, HUMAN BEHAVIOR, TERMAN LIFE-CYCLE STUDY, PERSONALITY TRAITS

93/94-2116 LIFE EXPECTANCY, HIV INFECTION, DEATH STATISTICS, HOMICIDE, HEART DISEASE, MORTALITY PATTERNS/U.S.

93/94-2108 LIFE EXPECTANCY, LONGEVITY-NATIONAL DIFFERENCES, ECONOMIC GROWTH, GABON, HEALTH CARE SERVICES, SAUDIA ARABIA

93/94-1191 LIFE EXPECTANCY, LUNG CANCER, CIGARETTES, SMOKING, STOMACH CANCER, HEAVY ION ACCELERATOR, TUMOR TREATMENT, JAPAN

93/94-0103 LIFE EXPECTANCY, OLD AGE, AGING, GERIATRIC CARE, PSYCHIATRY-GERIATRIC, GERONTOLOGY, HEALTH CARE-ELDERLY

93/94-1613 LIFE EXPECTANCY/HEMOPHILIACS, HIV INFECTION/HEMOPHILIA, BLOOD CLOTTING DISORDERS, HEMOPHILIA A, FACTOR VIII

93/94-1818 LIFE FORM ADAPTIONS, TERRESTRIAL MEDIUMS, AQUATIC MEDIUMS, AIR, WATER, FLUIDS, VISCOSITY, ANIMALS, PLANTS, PHYSICS

93/94-1737 LIFE INSURANCE, GENETIC SCREENING, TEST-TUBE EMBRYO, INHERITED DISEASE, MORAL PRINCIPLES, EMBRYO

93/94-0128 LIFE STYLE THERAPY, CARDIOVASCULAR DISEASE, HYPERTENSION, BLOOD PRESSURE, DRUG THERAPY

93/94-2037 LIFE-HISTORY THEORY, NATURAL SELECTION, EVOLUTIONARY DEVELOPMENT, HETEROCHRONY, RECAPITULATION, DEVELOPMENTAL CONDENSATION

93/94-1917 LIFE-SUPPORT SYSTEMS, PATIENT SURVIVAL, HEALTH MARKERS, COMPUTER PROGRAMS/LIFE SUPPORT, SOFTWARE/PATIENT SURVIVAL, INTENSIVE CARE UNIT, APACHE III

93/94-1467 LIFE-SYSTEM FACILITIES, SPACE BIOSPHERES, ECOLOGICAL SYSTEMS-CLOSED, SYNTHETIC BIOSPHERES, GREENHOUSES, BIOSPHERE 2

93/94-2649 LIFE/ORIGINS, DARWIN, EVOLUTION, NATURAL SELECTION, VICTORIAN SCIENCE, BACTERIA, ORIGIN OF THE SPECIES, WESTERN CULTURE

93/94-2647 LIFE/ORIGINS, ORIGIN OF LIFE, AEROBIC LIFE, ANAEROBIC LIFE, CYANOBACTERIA, OXYGEN, STROMATOLITES, ATMOSPHERE

93/94-0110 LIFESTYLE CHANGES, ANTIHYPERTENSION MEDICATIONS, HYPERTENSION, BLOOD PRESSURE, CORONARY ARTERY DISEASE, STROKE REDUCTION

93/94-1624 LIFESTYLE/BALLET DANCERS, EXERCISE, INJURY PREVENTION, BALLET DANCERS, DANCERS/OCCUPATIONAL HAZARDS, HUMAN BEHAVIOR

93/94-0991 LIFETIME RISK/FEMALE BREAST CANCER, BREAST CANCER, STATISTICS/BREAST CANCER, AMERICAN CANCER SOCIETY (ACS), NATIONAL CANCER INSTITUTE (NCI), MAMMOGRAMS, BREAST SELF-EXAMINATION

93/94-0357 LIFT, DRAG, TAIL LENGTH, ZOOLOGY, BIRDS' TAILS, AERODYNAMICS

93/94-0051 LIFT, REYNOLDS NUMBER, ANIMAL BEHAVIOR, INSECT FLIGHT, WING VORTICES, AERODYNAMICS

93/94-1618 LIGHT, TEMPERATURE, SOUND, SMELL, ALERTNESS, BODY/WAKEFULNESS, SYMPATHETIC NERVOUS SYSTEM, ANXIETY, EXERCISE, SLEEP, BIOLOGICAL CLOCKS

93/94-1840 LIGHT LEVELS, GRASSES, BOTANY, AVENA SATIVA, PHOTOSYNTHETIC RESPONSES, STOMATAL RESPONSES, WHEAT/WINTER, OATS

93/94-0365 LIGHT POLARIZATION, MICROVILLI, BEES, COLOR VISION, VISION/BEES, HONEY BEES, INVERTEBRATES, PHOTORECEPTORS

93/94-0631 LIGHT STIMULI, PULVINUS, LEAF MOVEMENT, POTASSIUM IONS, CELL MEMBRANES, CARIBBEAN MONKEYPOD TREE, BIOLOGICAL CLOCKS, PLANT BEHAVIOR, WATER PRESSURE/LEAVES

93/94-2330 LIGHT THERAPY, CHRONOBIOLOGY, SLEEP DISORDERS, BIOLOGICAL RHYTHMS, PATENTS, AMERICAN SLEEP DISORDER ASSOCIATION

93/94-0072 LIGHT-DEPENDENT MAGNETIC SENSITIVITY, VILLAGE EFFECT, HOMING MECHANISMS, PIGEONS, MAGNETORECEPTION

93/94-1558 LIGHT-GENERATING BACTERIA, EUPRYMNA SCOLOPES, VIBRIO FISCHERI, MARINE SYMBIOSIS, SQUIDS

93/94-1559 LIGHT-ORGAN-BEARING FISH, ANGLERFISHES, FLASHLIGHT FISHES, BIOLUMINESCENT MARINE BACTERIA, PHYLOGENETIC TREES, FISHES, MARINE SYMBIOSIS

93/94-2157 LIGHT-PRODUCING ANIMALS, BIOLUMINENSCENCE, SQUID, EUPRYMNA SCOLOPES, VIBRIO FISCHERI, LUMINESCENT BACTERIA, SYMBIOTIC RELATIONSHIPS, BACTERIA-LUMINESCENT

93/94-2156 LIGHT-PRODUCING BACTERIA, PHYLOGENETIC TREES, SYMBIOTIC RELATIONSHIPS, BIOLUMINESCENT BACTERIA, FLASHLIGHT FISH, ANGLERFISH, FISH-LUMINESCENT

93/94-1876 LIGHT-SENSITIVITY, COLOR VISION, ENTOMOLOGY, RHABDOMS, INSECT PHYSIOLOGY, BEES, VISION

93/94-2152 LIGHTNING, SHORE EROSION, FLORIDA VEGETATION, EVERGLADES, HURRICANE ANDREW, MANGROVE FORESTS, INVASIVE TREE SPECIES

93/94-0243 LIGHTNING, THUNDERSTORMS, BALL LIGHTNING, ELECTRICAL PHENOMENA, CHEMICAL THERMODYNAMICS

93/94-0873 LIGHTNING, THUNDERSTORMS, PLASMA, WEATHER PHENOMENON, BALL LIGHTNING

93/94-2051 LIGHTNING SIMULATORS, CEREBRAL SPINAL FLUID, BRAINSTEM, FLASHOVER, MOUTH-TO-MOUTH RESUSCITATION, RESPIRATORY FAILURE, ELECTRICAL CURRENT

93/94-2128 LIGNIN, FUEL RESEARCH, SYNTHETIC LIGNIN, COMPUTER-GENERATED MODELS, WOOD CELLS, COAL

93/94-2130 LIGNIN, POLLUTANT DEGRADATION, FUNGI/WHITE ROT, WASTE DISPOSAL, ENVIRONMENTAL POLLUTANTS, BIOREMEDIATION, WHITE ROT FUNGI

93/94-1765 LIGNIN PYROLYSIS PRODUCTS, DIMERIZATION, GYMNOSPERM WOOD, BIOMASS COMBUSTION EMISSIONS, PLANT CLASSES

93/94-1764 LIGNIN-DEGRADING FUNGI, CREOSOTE, PHANEROCHAETE SORDIDA, SOIL REMEDIATION, FUNGAL TREATMENT, TRAMETES HIRSUTA, PENTACHLOROPHENOL

93/94-1762 LIGNIN-DEGRADING FUNGUS, PHANEROCHAETE SORDIDA, BIOREMEDIATION, WASTE DISPOSAL, FUNGAL TREATMENT, WOOD PRESERVATION, CREOSOTE, PENTACHLOROPHENOL

93/94-0626 LILIES, AVALANCHE LILIES, INDIAN FOODS, BULBS/EDIBLE, ETHNOBIOLOGY, ERYTHRONIUM GRANDIFLORUM

93/94-2620 LIMB ORIENTATION, EMBRYONIC CELLS, HEDGEHOG GENES, GENETIC ENGINEERING, DEVELOPMENTAL BIOLOGY, SONIC HEDGEHOG GENE, ZONE OF POLARIZING ACTIVITY (ZPA)

93/94-0919 LIMESTONE PAVEMENT, ENDANGERED SPECIES, TURLOUGHS, AREAS OF SCIENTIFIC INTEREST, IRELAND, WILDLIFE CONSERVATION, BURREN

93/94-1478 LIMING/AGRICULTURAL LANDS, SOIL CONTAMINATION, ENVIRONMENTAL CHANGES, CHEMICAL TIME BOMB, TOXIC CHEMICALS, CONTAMINATION/SOILS, CADMIUM, RHINE BASIN, FORESTS/RHINE

93/94-2654 LIMNOLOGY, SUCCESSION, WATER POLLUTION, PESTICIDES, FRESHWATER HABITATS, PONDS, STANDING WATER HABITATS, HABITAT PRESERVATION

93/94-0342 LIMPET, OCEAN FLOW, SEA ANEMONES, OCEANOGRAPHY, BIOMECHANICS, COASTAL ECOLOGY

93/94-1721 LINKAGE STUDIES, ASSOCIATION STUDIES, GENETICS, MOLECULAR GENETICS, HUMAN BEHAVIOR, TWIN STUDIES

93/94-0275 LINKAGES, DEVELOPING-WORLD DEBT, ENVIRONMENTAL DEGRADATION, WORLD POVERTY, RESOURCE ACCOUNTING, INTERDEPENDENT HUMAN ACTIVITIES

93/94-0343 LINUCHE UNGUICULATA, OCEANOGRAPHY, MARINE LIFE, SEA BATHER'S ERUPTION, SEA THIMBLE LARVAE

93/94-0291 LINUCHE UNGUICULATA, SKIN/DERMATITIS, OCEAN SWIMMING, JELLYFISH LARVAE, CNIDARIAN STINGS, DERMATITIS, SEABATHER'S ERUPTION, SEA LICE

93/94-2498 LIONS, IMPALA, AFRICA, ANIMAL POPULATIONS, POPULATION DISTRIBUTION, PREDATION, AFRICAN WILD DOGS, DOGS

93/94-0527 LIPASE-PROCOLIPASE COMPLEX, INTERFACING ACTIVATION, PANCREATIC ENZYMES, BILE SALTS, OXYANION HOLE, X-RAY CRYSTALLOGRAPHY

93/94-0114 LIPID EMULSIONS/FOOD SUPPLEMENTS, OXIDATION, PEROXIDATION, HIGH-CALORIE EMULSIONS/PREEMIES, NEONATOLOGY, PREMATURE INFANTS, RETINOPATHY OF PREMATURITY, BRONCHOPULMONARY DYSPLASIA

93/94-0724 LIPID LEVELS, BLOOD PRESSURE, NUTS/HEART DISEASE, CHOLESTEROL LOWERING, NUTRITION, DIET, HEART DISEASE, WALNUT CONSUMPTION

93/94-1299 LIPID PEROXIDATION, ALDEHYDES, GLUTATHIONE PEROXIDASE, VITAMIN E, VITAMIN C, SCAVENGER-ENZYME DEFICIENCIES, BETA-CAROTENE, OXYGEN-REACTIVE SPECIES, FREE RADICALS

93/94-1606 LIPOPROTEIN (A), HEART ATTACK RISK, RISK FACTORS/HEART ATTACK, BLOOD ANALYSIS/LIPOPROTEIN (A), HEART DISEASE, CHOLESTEROL

93/94-0092 LIPOPROTEIN LEVELS, DIET THERAPY, HYPERCHOLESTEROLEMIA, LOVASTATIN, CHOLESTEROL, FAT INTAKE

93/94-2408 LIPOPROTEIN(a), CORONARY HEART DISEASE (CHD), RISK FACTORS/HEART DISEASE, CHOLESTYRAMINE, HYPERCHOLESTEROLEMIA

93/94-2412 LIPOPROTEIN(a) DISTRIBUTION, RACIAL DIFFERENCES, SERUM LIPOPROTEIN(a), HUMAN GENETICS, CORONARY ARTERY DISEASE

93/94-2098 LIPOPROTEINS, ALCOHOL CONSUMPTION, HEART DISEASE, SERUM LIPOPROTEINS, MYOCARDIAL INFARCTION, DIET

93/94-0321 LIPOPROTEINS, DIETARY FAT, SERUM LIPID LEVELS, HEALTH/NUTRITION, WALNUTS, NUTS, CHOLESTEROL

93/94-0785 LIPOPROTEINS, ELDERLY/WOMEN, WOMEN'S HEALTH, CAFFEINE CONSUMPTION, CHOLESTEROL, COFFEE, TEA

93/94-1487 LIPOSOMES, ALOE VERA, ALLERGIES, PUBLIC SAFETY, COSMETICS, SKIN CREAMS, ACNE, HYPOALLERGENIC PRODUCTS

93/94-1200 LIPOTPROTEINS, CARDIOVASCULAR RISK FACTORS, CORONARY ARTERY RISK, CARDIA STUDY, COFFEE, CAFFEINE

93/94-2068 LIQUID PETROLEUM GAS (LPG), PUBLIC HEALTH, HAZARDOUS FACILITIES, GUADALAJARA EXPLOSION, MEXICO, CHEMICAL ACCIDENTS

Keyword Index

93/94-2309 LITHIUM TREATMENT, DIVALPROEX, SCHIZOPHRENIA, DEPRESSION, MENTAL ILLNESS, MANIC-DEPRESSIVE DISEASE, BIPOLAR DISORDER

93/94-2660 LITHOSPHERE, METEOROLOGICAL RECORDS, BOREHOLES/CLIMATE, EARTH'S TEMPERATURE HISTORY, CLIMATE RESEARCH, GLOBAL WARMING

93/94-0559 LITHOSPHERIC MANTLE, UPLIFT, EARTH SCIENCE, GEOLOGY, TIBETAN PLATEAU, GLOBAL CLIMATE CHANGE

93/94-2234 LITIGATION, MENTAL HEALTH, MANAGED CARE, HEALTH SERVICES

93/94-0833 LITIGATION/OIL SPILLS, OIL SPILLS, EXXON VALDEZ, PRINCE WILLIAM SOUND, WILDLIFE PROTECTION, ECOLOGICAL DISASTERS

93/94-1806 LITMUS PAPER, XEROGEL, POLLUTION DETECTION, VANADIUM OXIDE, COLOR—CHANGING MATERIALS

93/94-1860 LITORIA CAERULEA, CAERINS, CAERIDINS, ZENOPUS LAEVIS, MEDICINE, FROGS, ANIMAL SECRETIONS

93/94-1123 LITTLE MOUSE, MOLECULAR BIOLOGY, CELL PHENOTYPES, SOMATOTROPHS, GROWTH HORMONE RELEASING FACTOR

93/94-0875 LITTLE PEOPLE, DISABILITY PERCEPTIONS, COCHLEAR IMPLANTS, DEAFNESS, DWARFISM

93/94-1301 LIVER CANCER, CHRONIC HEPATITIS, CANCER/LIVER, RISK FACTORS/CANCER, CIRRHOSIS, POPULATION STUDIES, ALPHA-FETOPROTEIN

93/94-1405 LIVER CANCER, CHRONIC HEPATITIS, CANCER/LIVER, CIRRHOSIS, ALPHA-FETOPROTEIN, HEPATOCELLULAR CARCINOMA, DIAGNOSTIC TESTS/LIVER CANCER

93/94-0781 LIVER CANCER, PHARMACOLOGY, TAMOXIFEN, BREAST CANCER RISKS, PREVENTIVE THERAPY, DRUG SIDE EFFECTS

93/94-1978 LIVER CANCER, ZENECA PHARMACEUTICALS, DNA ADDUCTS, CANCER PREVENTION TRIAL, DRUG SIDE EFFECTS/TAMOXIFEN, HEPATIC CARCINOGENS/TAMOXIFEN, RAT STUDIES, TAMOXIFEN, BREAST CANCER

93/94-2340 LIVER CELLS, CHOLESTEROL, GENE THERAPY, INHERITED DISEASES, FAMILIAL HYPERCHOLESTEROLEMIA, LOW DENSITY LIPOPROTEIN, SOMATIC GENE THERAPY

93/94-0383 LIVER DAMAGE, BREAST FEEDING, INFANT HEALTH, ALPHA-AMINO ACIDS, TAURINE, MOTHER'S MILK

93/94-1935 LIVER DISEASE, DIURETIC THERAPY, LIVER TRANSPLANTATION, PERITONEAL CAVITY, FLUID ACCUMULATION, ASCITES, PARACENTESIS, CIRRHOSIS

93/94-2205 LIVER DISEASE, HEPATOLOGY, HEPATIC CELL TRANSPLANTATION, LIVER REGENERATION, TRANSGENIC MICE

93/94-0423 LIVER DISEASE, TRANSFORMING GROWTH FACTOR BETA, PREDICTIVE TESTS, BONE MARROW TRANSPLANTATION, CHEMOTHERAPY, FIBROSIS, LUNG DISEASE

93/94-1681 LIVER DISEASES, HEPATITIS D, CHRONIC LIVER DISEASE, HEPATITIS V, INTERFERON, ANTIVIRAL THERAPY

93/94-2208 LIVER FAILURE, HEPATITIS, ORGAN TRANSPLANTATION, DRUG-INDUCED LIVER FAILURE, WILSON'S DISEASE, TREATMENT/LIVER FAILURE

93/94-1586 LIVER LESIONS, FISH/FLOUNDER, PLEURONECTES AMERICANUS, WATER POLLUTION, WINTER FLOUNDER, BIOINDICATORS, EAST COAST/POLLUTION, POLLUTION INDICATORS/FLOUNDER

93/94-2205 LIVER REGENERATION, TRANSGENIC MICE, LIVER DISEASE, HEPATOLOGY, HEPATIC CELL TRANSPLANTATION

93/94-2030 LIVER TRANSPLANTATION, MEDICAL RESEARCH, VIRAL INFECTION, CIRRHOSIS, IMMUNOPROPHYLAXIS, HEPATITIS B VIRUS

93/94-1935 LIVER TRANSPLANTATION, PERITONEAL CAVITY, FLUID ACCUMULATION, ASCITES, PARACENTESIS, CIRRHOSIS, LIVER DISEASE, DIURETIC THERAPY

93/94-2166 LIVESTOCK, EUROPE/ANIMAL PRESERVATION, BIODIVERSITY, DOMESTIC ANIMALS, ANIMAL CONSERVATION, GENETIC RESOURCES, THREATENED SPECIES

93/94-1024 LIVESTOCK BREEDING, CLONING, GENETICS, REPRODUCTION, EMBRYO CLONING, AGRIBUSINESS, CATTLE CLONING

93/94-2494 LIVESTOCK BREEDS, GENETIC DIVERSITY, MECHANIZED AGRICULTURE, ENDANGERED ANIMALS, SUSTAINABLE AGRICULTURE, AGRICULTURE

93/94-1242 LIVESTOCK DISEASES, RINDERPEST, CAPRIPOX, LUMPY SKIN DISEASE (LSD), GENETIC ENGINEERING, VACCINES

93/94-1667 LIVESTOCK FARMING, ANTIBODIES, INFECTIOUS DISEASE, Q FEVER, COXIELLA BURNETII, BASQUE COUNTRY

93/94-0256 LIVESTOCK FORAGING, ENVIRONMENTAL CONSERVATION, LAND MANAGEMENT PRACTICES, PUBLIC LANDS, FEDERAL RANGELANDS, OVERGRAZING

93/94-2347 LIVESTOCK GRAZING, RANGELAND, LAND USE-AFRICA, FOOD PRODUCTION, AGRICULTURE, DESERTIFICATION, AFRICA/LAND USE

93/94-0305 LIVESTOCK INDUSTRY, GRAZING, ENDOPHYTES/LIVESTOCK PROBLEMS, TALL FESQUE, FESTUCA ARUNDINACEA, PLANT-FUNGUS SYMBIOSIS, ACREMONIUM COENOPHIALUM

93/94-0637 LIVESTOCK RESEARCH, ANIMAL BREEDING TECHNIQUES, CATTLE DISEASES, VACCINE DEVELOPMENT/LIVESTOCK, GERMPLASM CONSERVATION/LIVESTOCK, AGRICULTURAL RESEARCH

93/94-0350 LIVESTOCK SPERM, DNA, IN VITRO FERTILIZATION, CYTOMETERS, ANIMAL PHYSIOLOGY, DAIRY COWS, CATTLE

93/94-0652 LIVING FOSSILS, MARINE ORGANISMS, GRAPTOLITES, PTEROBRANCHS, CEPHALODISCUS GRAPTOLITOIDES, PALEONTOLOGY, ZOOIDS

93/94-0661 LIZARDS, AMBLYRHYNCHUS CRISTATUS, CONOLOPHUS SUSCRISTATUS, GALAPAGOS ISLANDS, IGUANAS, MARINE IGUANAS

93/94-1244 LIZARDS, CRES, INCUBATION STRATEGIES, REINTRODUCTION DESIGN STRATEGIES, ENDANGERED SPECIES, ROCK IGUANAS

93/94-1571 LIZARDS, HERPETOLOGY, WESTERN FENCE LIZARD, SCLELOPORUS OCCIDENTALIS, ANIMAL BEHAVIOR, EVOLUTION, REPTILES

93/94-2159 LIZARDS, ORAS, INDONESIAN WILDLIFE, REPTILES, ENDANGERED SPECIES, KOMODO DRAGONS, VARANUS KOMODENSIS

93/94-0666 LIZARDS, PARIETAL EYES/LIZARDS, INFORMATION PROCESSING/VISUAL, EYES, CHROMATIC ANTAGONISM, SENSORY RESEARCH, PHOTORECEPTORS, VISUAL INFORMATION

93/94-1268 LIZARDS, REPRODUCTIVE STRATEGIES, LACERTA VIVIPARA, EGG RETENTION, SCELOPORUS, REPTILES, SNAKES, NEONATE DEVELOPMENT, VIVIPARITY

93/94-1885 LIZARDS, WESTERN FENCE LIZARD, SCELOPORUS OCCIDENTALIS, REPTILES, ANIMAL BEHAVIOR, HERPETOLOGY

93/94-1425 LOBOPODS, GILLS, PALEONTOLOGY, FOSSILS, ARTHROPODS, KERYGMACHELA KIERKEGAARDI

93/94-1492 LOBSTER FISHING, SURFING/DANGERS, SCUBA DIVING , WATER SAFETY, COMMERCIAL FISHING, OCEAN RECREATION, PUBLIC SAFETY

93/94-0363 LOBSTERS, HOMARUS AMERICANUS, MARINE BIOLOGY, LIFE CYCLE/LOBSTERS, ANIMAL BEHAVIOR, MOLTING

93/94-1590 LOCOMOTION/STARFISH, SEA STARS, ANIMAL BEHAVIOR, STARFISH, ECHINODERMS, REGENERATION/STARFISH

93/94-1583 LOCUST BREEDING SITES, LOCUSTS, ANTI-LOCUST STRATEGIES, FOOD AND AGRICULTURE ORGANIZATION, FAO, INSECTICIDES

93/94-0668 LOCUSTANA PARDALINA, INSECT CONTROL, PARASITE ENHANCEMENT/PESTICIDES, LOCUSTS, PESTICIDES, DELTAMETHRIN

93/94-1583 LOCUSTS, ANTI-LOCUST STRATEGIES, FOOD AND AGRICULTURE ORGANIZATION, FAO, INSECTICIDES, LOCUST BREEDING SITES

93/94-2178 LOCUSTS, INSECT CONTROL, FUNGAL INSECTICIDES, METARHIZIUM FLAVOVIRIDE, AFRICA, INSECTICIDES

93/94-0668 LOCUSTS, PESTICIDES, DELTAMETHRIN, LOCUSTANA PARDALINA, INSECT CONTROL, PARASITE ENHANCEMENT/PESTICIDES

93/94-2440 LOGANIACEAE, BOTANY, WILDFLOWERS, ENDANGERED SPECIES, SPIGELIA GENTIANOIDES

93/94-1856 LOGGERHEAD, ATLANTIC GREEN, LEATHERBACK, TURTLES, ENDANGERED SPECIES, SEA TURTLES, KEMP'S RIDLEY, ATLANTIC HAWKSBILL

93/94-0329 LOGGERHEAD SEA TURTLES, TURTLE EXCLUDER DEVICES, SHRIMP-TRAWLING NETS, SEA TURTLES, ECOLOGY, THREATENED SPECIES

93/94-2181 LOGGERHEAD TURTLES, MARINE ZOOLOGY, HATCHLING BEHAVIOR, TURTLE DIETS, TAR BALLS, SEA TURTLES

93/94-2444 LOGGING, AGRICULTURAL EXPANSION, LAND-USE CHANGE MODELS, FORESTRY, SOUTHEAST ASIA, TIMBER EXPORTS, WOOD SUPPLY, DEFORESTATION, LAND-COVER CHANGE

93/94-1849 LOGGING, ECOSYSTEM CONSERVATION, ENVIRONMENTS, TROPICAL FORESTS, DEFORESTATION, FOREST MANAGEMENT

93/94-0563 LOGGING, ENVIRONMENTAL POLICY, NORTHWEST SPOTTED OWL, FEDERAL POLICIES, PACIFIC NORTHWEST, OLD GROWTH FORESTS, TIMBER INDUSTRY, ENDANGERED SPECIES

93/94-0568 LOGGING, GOVERNMENT POLICIES, CONSERVATION, FORESTRY INDUSTRY, MALAYSIA, RAINFORESTS

93/94-2035 LOGGING OPERATIONS, ALASKA, CAVE DWELLERS, PRINCE OF WALES ISLAND, ARCHEOLOGY, MIGRATION ROUTES, COASTAL MIGRATION THEORY, ANTHROPOLOGY

93/94-2169 LOGGING/CLEAR-CUT, FORESTRY, AMPHIBIANS, SALAMANDERS, HABITAT LOSS, ENDANGERED SPECIES, DROUGHT

93/94-0655 LONG ISLAND, JUMBY BAY HAWKSBILL PROJECT, SEA TURTLES, HAWKSBILL TURTLES, TURTLES, ENDANGERED SPECIES

93/94-0029 LONG ISLAND, VEGETABLE PRODUCTION, IRRIGATION TECHNIQUES, WATER CONSERVATION, U.S. SOIL CONSERVATION SERVICE (SCS), AGRICULTURAL CONSERVATION PROGRAM

93/94-1489 LONG ISLAND SOUND, WATER POLLUTION, SEWAGE DUMPING, OXYGEN DEPLETION, MARINE LIFE, ENVIRONMENTAL POLLUTION

93/94-0268 LONG TERM EXPOSURE, LOW DOSE EXPOSURE, RADIATION EXPOSURE, OCCUPATIONAL HAZARDS, CANCER, NUCLEAR WEAPONS FACILITIES, EXPOSURE LIMITS

93/94-1569 LONG-LINE FISHING, BAHAMIAN TOURISM, SEA ECOSYSTEMS, BILLFISH, SHARK DIVES, FISHING/COMMERCIAL, MARINE LIFE

93/94-0241 LONG-PERIOD WAVES, SEISMOLOGY, EARTHQUAKES, TSUNAMI, OCEANIC PLATES, SLOW SLIP MOVEMENT

93/94-0002 LONG-TERM ECOLOGICAL RESEARCH (LTER), HIERARCHIC GEOGRAPHIC INFORMATION , PRECIPITATION RESEARCH, SNOW-VEGETATION INTERACTIONS, ALPINE ECOSYSTEMS, VEGETATION PATTERNS

93/94-1032 LONG-TERM SURVIVORS, ACQUIRED IMMUNODEFICIENCY SYNDROME, HUMAN IMMUNODEFICIENCY VIRUS (HIV), SURVIVAL/AIDS, AIDS TREATMENT, IMMUNOLOGY/AIDS

93/94-2108 LONGEVITY-NATIONAL DIFFERENCES, ECONOMIC GROWTH, GABON, HEALTH CARE SERVICES, SAUDIA ARABIA, LIFE EXPECTANCY

93/94-1331 LONGITUDINAL STUDIES, HYPERTENSION, BLOOD PRESSURE, BODY WEIGHT, AGING

93/94-1551 LONGLINE FISHING, BAHAMAS, SCUBA DIVING, FISHING PRACTICES, OCEANOGRAPHY, SHARKS

93/94-1570 LONGNOSED LANCETFISH, MONTEREY BAY, GULPER EEL, KILLER WHALES, WHALES, GRAY WHALES, MARINE LIFE

93/94-0202 LORENZO'S OIL, MYELIN, VERY LONG CHAIN FATTY ACIDS, ERUCIC ACID, GENETIC DISEASES, ADRENOLEUKODYSTROPHY (ALD)

93/94-1462 LOS ANGELES, POLLUTION LEGISLATION, INVERSION LAYER, AIR POLLUTION, SMOG, CALIFORNIA-AIR QUALITY

93/94-2685 LOS ANGELES, SEISMOLOGY, EARTHQUAKES, ELYSIAN PARK FAULT, GROUND SHIFTS, BUILDING CONSTRUCTION CODES

93/94-2107 LOS ANGELES RIOTS, URBAN VIOLENCE, VIOLENCE, LAW ENFORCEMENT, SOCIAL RECONSTRUCTION, RIOTS, BEHAVIOR/VIOLENT

93/94-1145 LOS ANGELES RIVER, FLOOD CONTROL, CHANNELIZATION/RIVERS, RESTORATION/RIVERS, RIVERINE ECOSYSTEMS

93/94-0517 LOSE-SHIFT, BEHAVIORAL SCIENCE, COOPERATIVE BEHAVIOR, PRISONER'S DILEMMA GAME, TIT-FOR-TAT, PROBABILISTIC STRATEGIES, PAVLOV, WIN-STAY

93/94-1275 LOUISIANA, ENDANGERED SPECIES, TURTLE KILLS, SEA TURTLES, KEMP'S RIDLEY TURTLES

93/94-0024 LOUISIANA IRISES, HORTICULTURE, PLANT HYBRIDIZATION, GARDENING, HEXAGONAE, MERTZWEILLER,JOSEPH, IRISES, FLOWERS

93/94-1850 LOUISIANA IRISES, HYBRID SPECIES, EVOLUTION, NATURAL SELECTION, GENE EXCHANGE, NATURAL HYBRIDIZATION, IRIS

93/94-0020 LOUSIANA IRIS, HEXAGONAE, IRIS HEXAGONA, IRIS GIGANTICAERULEA, IRIS NELSONII, BOTANY, HORTICULTURE, LAEVIGATAE, PLANTS/FLOWERING

93/94-0092 LOVASTATIN, CHOLESTEROL, FAT INTAKE, LIPOPROTEIN LEVELS, DIET THERAPY, HYPERCHOLESTEROLEMIA

93/94-1933 LOVASTATIN, LOW-DENSITY LIPOPROTEIN (LDL), CHOLESTEROL, HYPERCHOLESTEROLEMIA, POSTMENOPAUSAL WOMEN, CORONARY HEART DISEASE (CHD)

93/94-2276 LOW BIRTH WEIGH, INFANTS, FEEDING METHODS, BREAST FEEDING, PEDIATRICS

93/94-0485 LOW BIRTH WEIGHT, ENVIRONMENTAL SMOKE EXPOSURE, TOBACCO, FETAL GROWTH, PREGNANT WOMEN, CHINA, PATERNAL SMOKING EFFECTS, SMOKING

93/94-2202 LOW BIRTH WEIGHT, FAMILY HISTORY, MOTOR SKILLS, SCREENING TESTS, CHILDHOOD DISEASES, PEDIATRICS, DEVELOPMENTAL DELAY

93/94-1340 LOW BIRTH WEIGHT, MATERNAL MALARIA, NEWBORNS/MORTALITY, MALARIA, PERINATAL MORTALITY, STILLBIRTHS, PREGNANCY

93/94-1087 LOW BIRTH WEIGHT, OBSTETRICS, PREGNANCY, PERINATAL CARE, PUBLIC HEALTH, FAMILY PLANNING

93/94-2592 LOW BIRTH WEIGHT, PUBLIC HOSPITALS, MATERNAL AGE, PRENATAL CARE, PUERTO RICO, FAMILY PLANNING, INFANT MORTALITY

93/94-0474 LOW BIRTH WEIGHT INFANTS, MATERNAL COMPLICATIONS, HYPERTENSION, RACE DIFFERENTIALS, OBSTETRICS, PREGNANCY

Keyword Index

93/94-0218 LOW BIRTH WEIGHT INFANTS, PRETERM DELIVERY, INFANT HEALTH, FETAL DEATH, NEONATAL DEATH, FAMILY PLANNING

93/94-2279 LOW BIRTHWEIGHT BABIES, BIRTHRATE, PRENATAL CARE, FERTILITY/U.S.WOMEN, FAMILY PLANNING, NATIONAL CENTER FOR HEALTH STATISTIC

93/94-2001 LOW BIRTHWEIGHT BABIES, PUBLIC HEALTH, BIRTHRATE, FERTILITY, NONMARITAL BIRTHS, HEALTH STATISTICS, ETHNIC GROUPS

93/94-2346 LOW DENSITY LIPOPROTEIN, SOMATIC GENE THERAPY, LIVER CELLS, CHOLESTEROL, GENE THERAPY, INHERITED DISEASES, FAMILIAL HYPERCHOLESTEROLEMIA

93/94-1429 LOW DENSITY LIPOPROTEINS (LDLS), ARTERIES/FAT DEPOSITION, HEART ATTACKS, FAT ABSORPTION, GENE MUTATION, CHOLESTEROL PROCESSING

93/94-0268 LOW DOSE EXPOSURE, RADIATION EXPOSURE, OCCUPATIONAL HAZARDS, CANCER, NUCLEAR WEAPONS FACILITIES, EXPOSURE LIMITS, LONG TERM EXPOSURE

93/94-0574 LOW TEMPERATURE DEVICES, QUANTUM POINT CONTACTS (QPCs), SEMICONDUCTORS, QUANTUM PHYSICS, ELECTRON FLOW

93/94-1687 LOW-BIRTH-WEIGHT INFANTS, CHILD DEVELOPMENT, INFANT IQ, CORESIDING GRANDMOTHERS, FAMILIAL CHARACTERISTICS

93/94-2623 LOW-BIRTH-WEIGHT INFANTS, HYPOGAMMAGLOBULINEMIA, NEONATAL MEDICINE, IMMUNE GLOBULIN, NOSOCOMIAL INFECTION, INFANTS

93/94-2121 LOW-BIRTH-WEIGHT INFANTS, INFANTS' HEALTH, CHILD CARE, YOUNG MOTHERS, EDUCATION ENHANCEMENT, IQ ENHANCEMENT

93/94-2612 LOW-CALORIE FOODS, DIETARY FAT, FOOD LABELING LAW, PROCESSED FOOD, LOW-FAT FOODS

93/94-1678 LOW-DENSITY LIPOPROTEIN, DIET, BILE-ACID-BINDING RESINS, NIACIN, HMG-CoA REDUCTASE INHIBITORS, CORONARY ARTERY DISEASE, BLOOD CHOLESTEROL, HIGH-DENSITY LIPOPROTEIN

93/94-1933 LOW-DENSITY LIPOPROTEIN (LDL), CHOLESTEROL, HYPERCHOLESTEROLEMIA, POSTMENOPAUSAL WOMEN, CORONARY HEART DISEASE (CHD), LOVASTATIN

93/94-1493 LOW-DENSITY LIPOPROTEIN CHOLESTEROL, LDL, HEART DISEASE, FLAVONOIDS, FOOD CHEMICALS, ANTIOXIDANTS, DIETARY AGENTS/LDL, TEA

93/94-0180 LOW-DENSITY LIPOPROTEINS (LDL), DIET SUPPLEMENTATION, VITAMIN E, ANTIOXIDANTS, AGE-RELATED DISEASES, HEART DISEASES, CAROTENOIDS, ATHEROSCLEROSIS

93/94-2599 LOW-DENSITY LIPOPROTEINS (LDLS), HIGH-DENSITY LIPOPROTEINS (HDLS), HEART DISEASE, MARGARINE CONSUMPTION/HEART DISEASE, SHORTENING CONSUMPTION/HEART DISEASE, HYDROGENATED FATS

93/94-2296 LOW-DENSITY-LIPOPROTEIN CHOLESTEROL, CARDIOVASCULAR HEALTH, ESTROGEN THERAPY, POSTMENOPAUSAL WOMEN, CARDIOVASCULAR RISKS, HIGH-DENSITY-LIPOPROTEIN CHOLESTEROL

93/94-2612 LOW-FAT FOODS, LOW-CALORIE FOODS, DIETARY FAT, FOOD LABELING LAW, PROCESSED FOOD

93/94-0358 LOW-FAT FOODS, SOMATOTROPIN, BETA-AGONISTS, CHOLESTEROL, NUTRITION, HUMAN HEALTH, DIET, ANIMAL FOOD PRODUCTS

93/94-2396 LOW-SURFACE-BRIGHTNESS GALAXIES, ASTRONOMY, GALAXY CATALOGING, COSMOLOGICAL MODELS

93/94-2601 LOW-TAR CIGARETTES, TOBACCO INDUSTRY, CIGARETTE SMOKING, ADDICTION, NICOTINE

93/94-0314 LOW-WATER-REQUIRING GRASSES, EFFLUENT IRRIGATION, WASTEWATER USAGE, GRASSES, GOLF COURSES, ARIZONA, TURFGRASS, HILARIA BELANGERI, WATER CONSERVATION, EVAPOTRANSPIRATION

93/94-0714 LOWER EXTREMITY ARTERIAL DISEASE, CIGARETTES, SMOKING, HYPERTENSION, ATHEROSCLEROSIS/LOWER EXTREMITIES, GERIATRICS, VASCULAR DISEASES

93/94-1165 LOWLAND TROPICAL DEVELOPMENT, DEFORESTATION, AMAZONIAN LIVESTOCK, POLITICAL ECONOMY/BRAZIL, PASTURE DEVELOPMENT, ENVIRONMENTAL CONSERVATION

93/94-1957 LUCIFERASE, FIREFLY ENZYMES, TUBERCULOSIS, MALARIA RESEARCH, PLASMODIUM PARASITE, INSECT ENZYMES, MYCOBACTERIUM TUBERCULOSIS

93/94-1430 LUCY, AUSTRALOPITHECUS AFARENSIS, EVOLUTION, HUMAN EVOLUTION, FOSSILS/HUMAN, ETHIOPIA

93/94-2343 LUCY, HADAR EXCAVATION, ETHIOPIA, HUMAN EVOLUTION, EVOLUTION, ANTHROPOLOGY, AUSTRALOPITHECUS AFARENSIS

93/94-0530 LUMBER INDUSTRY, SUSTAINABLE DEVELOPMENT, AMAZON, DEFORESTATION, TROPICAL ECOSYSTEMS, BRAZIL, RAINFORESTS

93/94-2157 LUMINESCENT BACTERIA, SYMBIOTIC RELATIONSHIPS, BACTERIA-LUMINESCENT, LIGHT-PRODUCING ANIMALS, BIOLUMINENSCENCE, SQUID, EUPRYMNA SCOLOPES, VIBRIO FISCHERI

93/94-0425 LUMPECTOMY, BREAST CANCER, CANCER/BREAST, SURGERY, AGE EFFECT, RADIATION/LUMPECTOMY COMBINATION

93/94-2510 LUMPECTOMY, DATA FALSIFICATION, BREAST CANCER STUDIES, TRIAL ELIGIBILITY CRITERIA

93/94-0424 LUMPECTOMY, RADIATION/LUMPECTOMY COMBINATION, TREATMENT SUCCESS/STATISTICS, BREAST CANCER, CANCER/BREAST, DUCTAL CARCINOMA, IRRADIATION THERAPY

93/94-2117 LUMPECTOMY, STUDY DATA, RESEARCH FRAUD, BREAST CANCER, MEDICAL ETHICS, OFFICE OF RESEARCH INTEGRITY (ORI)

93/94-1242 LUMPY SKIN DISEASE (LSD), GENETIC ENGINEERING, VACCINES, LIVESTOCK DISEASES, RINDERPEST, CAPRIPOX

93/94-0874 LUNAR HALOS, MOON, SUN, CORONA, AUREOLES, ASTRONOMY, SOLAR HALOS

93/94-0382 LUNG CANCER, BREAST CANCER, TOBACCO USE, ONCOLOGY, CANCER INCIDENCE

93/94-2113 LUNG CANCER, CANCER RISK, FAT INTAKE, DIET, NUTRITION, SMOKING, SATURATED FAT

93/94-0712 LUNG CANCER, CHEST RADIOGRAPHY, ERYTHROCYTE SEDIMENTATION RATE, X-RAY EXAMINATION/PNEUMONIA, INFECTIOUS DISEASES, PNEUMONIA

93/94-1191 LUNG CANCER, CIGARETTES, SMOKING, STOMACH CANCER, HEAVY ION ACCELERATOR, TUMOR TREATMENT, JAPAN, LIFE EXPECTANCY

93/94-0794 LUNG CANCER, CIGARETTES, TOBACCO EXPOSURE, SMOKING, CANCER/LUNG, ONCOLOGY

93/94-2563 LUNG CANCER, CIGARETTES, VITAMIN E, BETA CAROTENE, SMOKING, CANCER/LUNG, CANCER/PROSTATE, ALPHA-TOCOPHEROL

93/94-1630 LUNG CANCER, ENVIRONMENTAL HEALTH, PUBLIC HEALTH, HOMES/RADON, RESIDENTIAL RADON, RADON EXPOSURE, SMOKING

93/94-1635 LUNG CANCER, NK CELLS/CANCER RISK, ALLERGIC DISEASES, BRONCHIAL ASTHMA, CANCER RISK, NATURAL KILLER (NK) CELLS

93/94-1628 LUNG CANCER, NON-SMALL-CELL LUNG CANCER, CANCER/LUNG, TREATMENT REGIMENS, PREOPERATIVE CHEMOTHERAPY, SURGERY/LUNG CANCER

93/94-0175 LUNG CANCER, OCCUPATIONAL EXPOSURES, RESPIRATORY CANCER, CHLOROMETHYL-ETHERS, BIS-CHLOROMETHYL-ETHER, METHYL ETHERS

93/94-2006 LUNG CANCER, RESEARCH/SMOKING, HEALTH ISSUES, ENVIRONMENTAL TOBACCO SMOKE (ETS), TOBACCO INDUSTRY, SMOKING, HEART DISEASE

93/94-2203 LUNG CANCER, SMALL CELL LUNG CANCER, CANCER THERAPY, DRUG THERAPY, CHEMOTHERAPY, TREATMENT REGIMENS

93/94-1367 LUNG CANCER, TOBACCO, LUNG CARCINOGENS, SIDESTREAM SMOKE, CIGARETTE SMOKE, ENVIRONMENTAL TOBACCO SMOKE, PASSIVE SMOKING, SMOKE/CIGARETTES

93/94-2009 LUNG CANCER, TOBACCO INDUSTRY, AMERICAN CANCER SOCIETY, CANCER FACTS & FIGURES, CIGARETTE SMOKING, SMOKING BANS

93/94-1394 LUNG CANCER/PASSIVE SMOKING, SECOND-HAND SMOKE, ANTISMOKING LEGISLATION, SMOKING, PASSIVE SMOKING, TOBACCO INDUSTRY, LAWSUITS, ENVIRONMENTAL PROTECTION AGENCY(EPA), WORKPLACE/SMOKING

93/94-1367 LUNG CARCINOGENS, SIDESTREAM SMOKE, CIGARETTE SMOKE, ENVIRONMENTAL TOBACCO SMOKE, PASSIVE SMOKING, SMOKE/CIGARETTES, LUNG CANCER, TOBACCO

93/94-0423 LUNG DISEASE, LIVER DISEASE, TRANSFORMING GROWTH FACTOR BETA, PREDICTIVE TESTS, BONE MARROW TRANSPLANTATION, CHEMOTHERAPY, FIBROSIS

93/94-0418 LUNG DISEASES, AIRWAY OBSTRUCTION, EOSINOPHILS, MAST CELLS, PULMONARY FUNCTION, BETA-AGONISTS, ASTHMA

93/94-0800 LUNG DISEASES, CHRONIC RESPIRATORY DISEASE, TOBACCO, COUGH/CHRONIC, PHLEGM/CHRONIC, BREATHLESSNESS, SMOKING, CIGARETTES

93/94-0381 LUNG DISEASES, DISEASE MANAGEMENT/COPD, COPD, RESPIRATORY DISEASES, CHRONIC OBSTRUCTIVE PULMONARY DIS., AIRFLOW LIMITATION, SPIROMETRY, BRONCHODILATION, OCCUPATIONAL THERAPY

93/94-1637 LUNG DISEASES, EXERCISE-INDUCED ASTHMA, ASTHMA, BRONCHOSPASMS, BRONCHODILATORS, CROMOLYN SODIUM, CORTICOSTEROIDS

93/94-1028 LUNG DISEASES, OCCUPATIONAL HAZARDS, SILICOSIS, SILICA, RESPIRATORY FAILURE

93/94-0374 LUNG FUNCTION, CYSTIC FIBROSIS (CF), THERAPY STUDY, ENGINEERED VIRUSES, CF TRANSMEMBRANE CONDUCTANCE REG., SWEAT TEST, TRYPSINOGEN, AMILORIDE, INHERITED DISEASES, DIAGNOSIS/CF

93/94-0538 LUNG FUNCTION, POLLUTION EFFECTS/MORTALITY, PUBLIC HEALTH, AIR POLLUTION, HARVARD SIX CITIES STUDY, RESPIRABLE PARTICLES, DUST, OZONE

93/94-0484 LUNG FUNCTIONING, NITRIC OXIDE, ADULT RESPIRATORY DISTRESS SYNDROME, RESPIRATORY ILLNESSES, PULMONARY HYPERTENSION, VASOCONSTRICTION

93/94-2363 LUNG NEOPLASMS, COAL TAR, ALUMINUM, POLYNUCLEAR AROMATIC HYDROCARBONS, OCCUPATIONAL DISEASES, POLYCYCLIC HYDROCARBONS

93/94-2362 LUNG NEOPLASMS, RADON, INDOOR RADON, CIGARETTES, SMOKING, REGRESSION ANALYSIS, EPIDEMIOLOGIC METHODS

93/94-1603 LUNG OVEREXPANSION INJURY, ARTERIAL CIRCULATION, SCUBA DIVING, AIR EMBOLISM, DECOMPRESSION ILLNESS, EMBOLISMS, BLOOD FLOW

93/94-0126 LUNGS, HEART FUNCTION, VENOUS OBSTRUCTIONS, ARTERIAL BLOCKAGE, SURGICAL PROCEDURES/BLOOD CLOTS, BLOOD CLOTS

93/94-0150 LUPUS, SCLERODERMA, STOGREN'S SYNDROME, AUTOIMMUNE DISEASE, SYSTEMIC LUPUS ERYTHEMATOSIS, RHEUMATOID ARTHRITIS, CONNECTIVE TISSUE DISEASES, IMMUNE SYSTEM

93/94-0745 LUPUS, SYSTEMIC LUPUS ERYTHEMATOSUS, DNA MOLECULES, ANTIBODY-DNA COMPLEX, HAIRPIN DNA, INDUCED FIT, AUTOIMMUNE DISEASES, IMMUNE SYSTEM

93/94-1726 LUPUS ERYTHEMATOSUS, AUTOANTIBODIES, CARDIOLIPINS, PREGNANCY COMPLICATIONS, ANTI-CARDIOLIPIN ANTIBODIES, MISCARRIAGE

93/94-0565 LUQUILLO EXPERIMENTAL FORESTS, ECOLOGY, EDUCATION, FOREST PRESERVATION, ARIEL LUGO, INSTITUTE OF TROPICAL FORESTRY, RAINFORESTS, DEFORESTATION

93/94-2288 LUTEINIZING HORMONE, REPRODUCTION, ENDOCRINE SYSTEM, DIOXIN EXPOSURE, TESTOSTERONE, GONADOTROPINS

93/94-2710 LUTTINGER LIQUID, ELECTRONS, SUBATOMIC PARTICLES, PHYSICS, MAGNETIC FIELDS, ABSOLUTE ZERO, SUPERCONDUCTORS

93/94-0948 LYCAON PICTUS, ENDANGERED SPECIES, WILDLIFE CONSERVATION, CAPTIVE BREEDING, SPECIES REINTRODUCTION, DOGS/WILD, AFRICAN WILD DOGS

93/94-1224 LYCOPERSICON ESCULENTUM, PLANT NUTRITION, TOMATOES, PRINCIPAL COMPONENT ANALYSIS (PCA), COMPOSITIONAL NUTRIENT DIAGNOSIS, DIAG. & RECOMMENDATION INTG. SYSTEM, GREENHOUSES

93/94-1664 LYME ARTHRITIS, BORRELIA BURGDORFERI, ANTIBIOTIC TREATMENT, MICROBIOLOGY, LYME DISEASE

93/94-1942 LYME DISEASE, BORRELIA BURGDORFERI, HEALTH CARE COSTS, INFECTIOUS DISEASES, PUBLIC HEALTH, SEROLOGIC TESTING

93/94-1040 LYME DISEASE, DEER TICKS, TICK EXPOSURE, OUTDOOR HAZARDS, DISEASE SYMPTOMS

93/94-2571 LYME DISEASE, LEISHMANIASIS, MOSQUITOES, TICKS, VACCINES, IMMUNE SUPPRESSION, PARASITIC DISEASES, MALARIA

93/94-1664 LYME DISEASE, LYME ARTHRITIS, BORRELIA BURGDORFERI, ANTIBIOTIC TREATMENT, MICROBIOLOGY

93/94-0757 LYME DISEASE, PERMETHRIN, ANTIMICROBIAL THERAPY, VECTOR-BORNE DISEASES, TICKS, IXODIDAE, ARGASIDAE

93/94-2263 LYME DISEASE, TICKS, BORRELIA BURGDORFERI, ANTI-TICK SALIVA ANTIBODY (ATSA), INFECTIOUS DISEASES, PUBLIC HEALTH, OUTDOOR WORKERS HEALTH HAZARDS

93/94-0736 LYMPH NODES, IMMUNOLOGICAL DEFENSES, LYMPHOCYTES, T CELLS, B CELLS, PRIMARY LYMPHOID ORGANS, SECONDARY LYMPHOID ORGANS

93/94-1082 LYMPHEDEMA, EDEMA REDUCTION THERAPY, BENZOPYRONES, PROTEOLYSIS STIMULATING DRUGS, MEDICINE, TISSUE FLUID

93/94-1119 LYMPHOBLASTIC LEUKEMIA, MYELOID LEUKEMIA, GENE REARRANGEMENTS, LEUKEMIA, MLL GENE, CHROMOSOME TRANSLOCATION, CHROMOSOME BAND 11Q23

93/94-0476 LYMPHOCYTE DIFFERENTIATION, STAGING SYSTEMS, CHEMOTHERAPY, TUMOR-PROLIFERATION RATE, TUMOR CLASSIFICATION, ONCOLOGY, NON-HODGKIN'S LYMPHOMA

93/94-0735 LYMPHOCYTES, T CELLS, B CELLS, MAJOR HISTOCOMPATIBILITY COMPLEX, ANTIBODY RESPONSES, IMMUNE SYSTEM

93/94-0736 LYMPHOCYTES, T CELLS, B CELLS, PRIMARY LYMPHOID ORGANS, SECONDARY LYMPHOID ORGANS, LYMPH NODES, IMMUNOLOGICAL DEFENSES

93/94-1912 LYMPHOCYTIC, INFUNDIBULONEUROHYPOPHYSITIS, HYPERINTENSE SIGNAL, VASOPRESSIN, DIABETES CAUSES, IDIOPATHIC DIABETES, INSIPIDUS, PITUITARY STALK

93/94-0137 LYMPHOCYTIC CHORIOMENINGITIS VIRUS, T CELLS, TRANSPLANTATION ANTIGENS, ANTIGENS, VIRAL PERSISTENCE, IMMUNOLOGY, VIRUSES

93/94-0759 LYMPHOID TISSUE, HIV REPLICATION, FOLLICULAR DENDRITIC CELLS, T-CELLS, DISEASE RESERVOIR/LYMPHOID TISSUE, INFECTIOUS DISEASES, ACQUIRED IMMUNODEFICIENCY SYNDROME, HUMAN IMMUNODEFICIENCY VIRUS (HIV)

Keyword Index

93/94-0385 LYMPHOMA, DOXORUBICIN, VINCRISTINE, PREDNISONE, ONCOLOGY, NON-HODGKIN'S LYMPHOMA, CHEMOTHERAPY REGIMENS, CHOP

93/94-0139 LYMPHOMA, HODGKIN'S DISEASE, CANCER INCIDENCE/AIDS, AIDS-ASSOCIATED MALIGNANCIES, KAPOSI'S SARCOMA, NON-HODGKIN'S LYMPHOMA

93/94-2633 LYMPHOMAS, ACQUIRED IMMUNODEFICIENCY SYNDROME, TUMOR GROWTH/AIDS, AIDS SEQUELAE, DNA ALTERATIONS, HUMAN IMMUNODEFICIENCY VIRUS (HIV), CANCER/AIDS, GENETICS

93/94-0191 LYMPHOMAS, M-BACOD, CHOP, CYCLOPHOSPHAMIDE, NON-HODGKIN'S LYMPHOMA/ADVANCED, CANCER, CHEMOTHERAPY REGIMENS

93/94-1020 LYMPHOMAS, TRANSPLANTS/BONE MARROW, ONCOLOGY, RADIOLOGY, RADIOLABELED-ANTIBODY THERAPY, BONE MARROW TRANSPLANT/AUTOLOGOUS

93/94-2565 LYMPHOPROLIFERATIVE DISORDERS, BONE MARROW TRANSPLANTS, LEUKOCYTES, HEMATOLOGY, CANCER RESEARCH, EPSTEIN-BARR VIRUS (EBV)

93/94-1174 LYMPHORETICULOSARCOMA, MULTIPLE MYELOMA, OCCUPATIONAL HAZARDS, INDUSTRIAL ACCIDENTS, DIOXIN, CANCER, CHLORACNE

93/94-0262 LYSIMETRY, UMWELTBUNDESAMT, GERMAN ENVIRONMENTAL PROTECTION AGCY, ENVIRONMENTAL PROTECTION AGENCY-EPA, PESTICIDE FATE RESEARCH, LEACHING EVALUATION PROCEDURES, WATER POLLUTION

93/94-0325 LYTHRUM SALICARIA, INVASIVE PLANTS, VIRGINIA WILDLIFE, WETLANDS, HABITAT PROTECTION, PURPLE LOOSESTRIFE

93/94-1215 LYTHRUM SALICARIA L., WEED MANAGEMENT, INSECT IMPORTATION, WETLAND PRESERVATION, PHYTOPHAGOUS INSECTS/HOST-SPECIFIC, PURPLE LOOSESTRIFE

93/94-0191 M-BACOD, CHOP, CYCLOPHOSPHAMIDE, NON-HODGKIN'S LYMPHOMA/ADVANCED, CANCER, CHEMOTHERAPY REGIMENS, LYMPHOMAS

93/94-1859 M74, GYRODACTYLUS, WATER POLLUTION, BALTIC SALMON, PARASITES, SALMON, FISH DISEASES

93/94-2480 MAASAI MARA RESERVE, ANIMAL MIGRATIONS, SIGHTSEEING, AFRICA, INDIGENOUS PEOPLE/RESERVES, WILDLIFE MANAGEMENT, ECOTOURISM

93/94-0062 MACACA MULATTA, FEAR MODULATION, BENZODIAZEPINES, NEUROACTIVE CHEMICALS, PHARMACOLOGY, STRESS-RELATED BEHAVIOR, NEUROBIOLOGY, RHESUS MONKEYS

93/94-2469 MACKEREL, ECUADOR, COMMERCIAL FISHING, ECUADORIAN MACKEREL, SCOMBER JAPONICUS, MARINE BIOLOGY, EL NINO, FISHING

93/94-2118 MACROMOLECULES, MOLECULAR SYNTHESIS, HELIX FORMATION, CHEMICAL PURIFICATION, DNA, BIOCHEMISTRY

93/94-2549 MACRONUTRIENTS, FAT SUBSTITUTES, FOOD ADDITIVES, DIET, FOOD AND DRUG ADMINISTRATION (FDA), NUTRITION

93/94-1195 MACROPHAGES, IMMUNE SYSTEM, THC, PHARMACEUTICALS, CANNABIS, CANNIBINOIDS, ANANDAMIDE

93/94-1008 MACROPHAGES, IMMUNOLOGY, NEUTROPHILS, WHITE BLOOD CELLS, ANTIBODIES, T CELLS, GENERALIZED INFECTIONS

93/94-1363 MACROPHAGES, INFECTIOUS DISEASES, PUBLIC HEALTH, TUBERCULOSIS (TB), DRUG-RESISTANT TB, ACQUIRED IMMUNODEFICIENCY SYNDROME, AIDS, HUMAN IMMUNODEFICIENCY VIRUS (HIV), MYCOBACTERIUM TUBERCULOSIS, IMMUNE SYSTEM

93/94-1248 MADAGASCAR FAUNA, AYE-AYES, DAUBENTONIA MADAGASCARIENSIS, LEMURS, ENDANGERED SPECIES, WILDLIFE CONSERVATION

93/94-1048 MAGAININS, AFRICAN CLAWED FROGS, DEFENSINS, PHARMACEUTICALS, ANIMAL-DERIVED ANTIBIOTICS, PEPTIDES

93/94-0569 MAGELLAN RADAR DATA, PLATE TECTONICS, VOLCANOES, GEOLOGICALLY ACTIVE PLANETS, VENUS

93/94-0721 MAGGOT THERAPY, ANTIBIOTICS, GANGRENE, BONE INFECTIONS, WOUND HEALING, INFECTIONS/MAGGOTS, BLOWFLY LARVAE

93/94-0572 MAGMA, ARCHEAN MANTLE, EVOLUTION/EARTH, GEOLOGY, KOMATITES

93/94-1135 MAGMA, FAULTS, EARTHQUAKES, VOLCANOES, SEISMOLOGY, NATURAL DISASTERS, PLATE TECTONIC THEORY

93/94-0254 MAGMA MOVEMENTS, KILAUEA, GEOPHYSICS, GEOLOGY, VOLCANOES, MODELS/VOLCANOES

93/94-1461 MAGMATIC ACTIVITY, HOT SPOTS, MANTLE PLUMES, EXTINCTIONS, PLATE TECTONICS, IGNEOUS PROVINCES, CONTINENTAL FLOOD BASALTS, OCEANIC PLATEAUS, VOLCANIC PASSIVE MARGINS

93/94-1989 MAGNESIUM, POTASSIUM, SODIUM, FIBER/DIETARY, BLOOD PRESSURE, CALCIUM, CATIONS

93/94-0197 MAGNESIUM SALTS, CARDIAC SURGERY, HEART DISEASE, DYSRHYTHMIAS, HYPOMAGNESEMIA

93/94-0464 MAGNETIC FIELD EXPOSURE, ENVIRONMENTAL HEALTH, POWER LINES, PUBLIC HEALTH, DEPRESSION, ELECTROMAGNETIC FIELDS, HEADACHES, MIGRAINES

93/94-1473 MAGNETIC FIELD REVERSAL, EARTH/MAGNETIC REVERSAL, GALAPAGOS, DEEP SEA SEDIMENTS, FIELD STRENGTH, POLARITY/EARTH

93/94-2710 MAGNETIC FIELDS, ABSOLUTE ZERO, SUPERCONDUCTORS, LUTTINGER LIQUID, ELECTRONS, SUBATOMIC PARTICLES, PHYSICS

93/94-0634 MAGNETIC FIELDS, ANIMAL NAVIGATION, PIGEONS, BIRDS, NAVIGATION/BIRDS, MIGRATORY SPECIES

93/94-1316 MAGNETIC FIELDS EXPOSURE, LEUKEMIA RISK FACTORS, CHILDHOOD LEUKEMIA, INFECTIOUS DISEASES, CRECHE ATTENDANCE

93/94-1121 MAGNETIC RESONANCE IMAGING, BRAIN SCAN, BETA INTERFERON, NEUROLOGY, MULTIPLE SCLEROSIS

93/94-0420 MAGNETIC RESONANCE IMAGING, FORCED EXPIRATORY VOLUME, CHRONIC OBSTRUCTIVE PULMONARY DIS., PULMONARY DISEASES, CYSTIC FIBROSIS, ASTHMA, ALPHA 1-ANTITRYPSIN DEFICIENCY, COMPUTED TOMOGRAPHY

93/94-0095 MAGNETIC RESONANCE IMAGING, ULTRASONOGRAPHY, DISEASE PREVALENCE-OVERESTIMATIONS, DIAGNOSTIC IMAGING, IMAGING TECHNIQUES, PROSTATE CANCER

93/94-0887 MAGNETIC RESONANCE IMAGING (MRI), CANTILEVER, TWO-DIMENSIONAL IMAGING, IMAGING TECHNIQUES/MEDICAL, MOLECULAR BIOLOGY

93/94-0573 MAGNETIC RESONANCE IMAGING (MRI), COMPUTED TOMOGRAPHY (CT), MULTIPLE SCLEROSIS (MS), NEUROLOGICAL DISEASE DIAGNOSIS, LESION VISUALIZATION

93/94-2520 MAGNETIC RESONANCE IMAGING (MRI), MENTAL ACTIVITIES, PHYSIOLOGY, THOUGHT PROCESSES, STROKE VICTIMS, BRAIN RESEARCH, IMAGING TECHNOLOGY, POSITRON-EMISSION TOMOGRAPHY (PET)

93/94-0716 MAGNETIC RESONANCE IMAGING (MRI), PHARMACOLOGY, STROKE TREATMENT, ACUTE ISCHEMIC STROKE, HYPERTENSION, CAROTID ENDARTERECTOMY

93/94-2395 MAGNETIC RESONANCE IMAGING (MRI), ULTRASOUND IMAGING, DIAGNOSTIC IMAGES, X-RAYS, COMPUTED TOMOGRAPHY (CT) SCANNING

93/94-1262 MAGNETISM, MIGRATION, PASSERCULUS SANDWICHENIS, POLARIZED LIGHT, BIRDS, AVIAN NAVIGATION

93/94-0252 MAGNETOHYDRODYNAMICS, GEOPHYSICS, CORE-MANTLE BOUNDARY, D LAYER, SEISMIC WAVEFORM ANALYSIS, EARTH'S NUTATION, GEOMAGNETIC FIELDS

93/94-0072 MAGNETORECEPTION, LIGHT-DEPENDENT MAGNETIC SENSITIVITY, VILLAGE EFFECT, HOMING MECHANISMS, PIGEONS

93/94-0294 MAGNICELLULAR VISUAL PATHWAY, VISUAL PROBLEMS, BRAIN/VISUAL PATHWAYS, VISUAL EVOKED POTENTIALS, LEARNING DISABILITIES, OPTOMETRY, READING DISABILITY

93/94-2441 MAGNOLIA, AZALEA, SWAMP DOGWOOD, WETLANDS, BOTANY, HORTICULTURE, NORTH CAROLINA WETLANDS, RED MAPLE

93/94-1707 MAIL-ORDER DRUGS, ALTERNATIVE THERAPIES, DRUG MANUFACTURERS, PUBLIC SAFETY, OFFSHORE PHARMACIES

93/94-2433 MAINE LOGGING, CLEAR CUTTING, ENDANGERED SPECIES, FORESTRY, NEW ENGLAND, ENVIRONMENTAL CONSERVATION, TIMBER INDUSTRY

93/94-0316 MAIZE, ANCIENT CIVILIZATIONS, ARCHAEOLOGY, PHYTOLITHS, CARBON ISOTOPE RATIOS

93/94-0608 MAIZE, CORN, DOMESTICATED CROPS, TEOSINTE, CROPS, ARCHAEOLOGY

93/94-1216 MAIZE, FERTILITY/PLANTS, PLANT BIOCHEMISTRY, MALE STERILITY/PLANTS, FLAVONOIDS, KAEMPFERAL

93/94-2154 MAIZE, FERTILIZATION, GAMETES, FLOWERING PLANTS, IN VITRO FERTILIZATION, FUSION

93/94-0317 MAIZE, PLANTS, SURVIVAL STRATEGIES/PLANTS, INSECT-SUMMONING COMPOUNDS, VOLATILE TERPENOIDS, PARASITIC WASP, COTESIA MARGINIVENTRIS, CATERPILLAR INFESTATIONS

93/94-0004 MAIZE, STAPLE CROPS, ARCHAEOLOGY, RADIOCARBON DATING, CARBON ISOTOPE ANALYSIS, MICROFOSSILS, HUMAN DIET, CORN

93/94-0735 MAJOR HISTOCOMPATIBILITY COMPLEX, ANTIBODY RESPONSES, IMMUNE SYSTEM, LYMPHOCYTES, T CELLS, B CELLS

93/94-0737 MAJOR HISTOCOMPATIBILITY COMPLEX, MOLECULAR BIOLOGY, IMMUNE SYSTEM DEVELOPMENT, STEM CELLS, B CELLS, T CELLS

93/94-0217 MAKAPAN VALLEY ARCHAEOLOGICAL SITE, EARLY HOMINIDS, GRACILE AUSTRALOPITHECINES, AUSTRALOPITHECUS AFRICANUS, EVOLUTION

93/94-1626 MAKE-UP, CUSTOMER PSYCHOLOGY, COSMETICS INDUSTRY, PRODUCT TESTING/COSMETICS, FEEL-GOOD FACTOR, SCIENTIFIC CLAIMS, HUMAN TESTING/COSMETICS, LABORATORY TESTING, ADVERTISING

93/94-1317 MALABSORPTION/FAT, GENETIC DISEASES, VITAMIN E THERAPY, PEDIATRICS METABOLISM, ABETALIPOPROTEINEMIA (ABL)

93/94-0451 MALARIA, ANTI-MALARIA DRUGS, VACCINES/MALARIA, HERBAL MEDICINE, BLOOD PARASITE, ARTEMISININ, QINGBAO, WORMWOOD EXTRACT

93/94-0448 MALARIA, ARTEETHER, PARASITIC DISEASES, WORLD HEALTH, TROPICAL DISEASES, PHARMACEUTICAL COMPANIES, DRUG RESEARCH

93/94-1953 MALARIA, FOOD CONTAMINATION, DIARRHEA, TRAVEL/INTERNATIONAL, VACCINATIONS, YELLOW FEVER, CHOLERA

93/94-1190 MALARIA, HEALTH IMPACT ASSESSMENT, PUBLIC HEALTH, DEVELOPMENT DECISIONS, ECONOMIC DEVELOPMENT, VECTOR-BORNE DISEASES, WATER RESOURCES

93/94-1290 MALARIA, HEPATITIS, ESCHERICHIA COLI, DYSENTERY, FOREIGN TRAVEL, HEALTH RISKS, DIARRHEA

93/94-1832 MALARIA, INDIA, AGRICULTURE, PESTICIDES, FARMING TECHNIQUES, NEEM TREE PRODUCTS, AZADIRACHTIN

93/94-2571 MALARIA, LYME DISEASE, LEISHMANIASIS, MOSQUITOES, TICKS, VACCINES, IMMUNE SUPPRESSION, PARASITIC DISEASES

93/94-1340 MALARIA, PERINATAL MORTALITY, STILLBIRTHS, PREGNANCY, LOW BIRTH WEIGHT, MATERNAL MALARIA, NEWBORNS/MORTALITY

93/94-1036 MALARIA, PLASMODIUM FALCIPARUM, ANTIMALARIAL DRUGS, CHLOROQUINE, ANOPHELINE MOSQUITOES, TROPICAL DISEASES

93/94-2266 MALARIA, PLASMODIUM FALCIPARUM, RING-INFECTED ERYTHROCYTE ANTIGEN, PF155/RESA, INFECTIOUS DISEASES, VACCINES

93/94-0430 MALARIA, SCHISTOSOMIASIS, VACCINES, VECTOR CONTROL, PESTICIDE SPRAYING, ENVIRONMENTAL MONITORING, DISEASE TRANSMISSION, TROPICAL DISEASES

93/94-0432 MALARIA, TROPICAL DISEASES, PLASMODIUM, ANOPHELES MOSQUITOES, PARASITIC DISEASES, VECTORS/MALARIA, DISEASE TRANSMISSION

93/94-2566 MALARIA, VACCINES, PLASMODIUM FALCIPARUM, SP66, PARASITIC DISEASES, TROPICAL DISEASES, COLUMBIA

93/94-1943 MALARIA, VACCINES, SP66, IMMUNE RESPONSE, INSECTICIDES, PHARMACEUTICALS, RESEARCH/VACCINE

93/94-2270 MALARIA, WORLD HEALTH, PLASMODIUM FALCIPARUM, DNA PROBES, MALARIA DIAGNOSIS, ENDEMIC DISEASES

93/94-2270 MALARIA DIAGNOSIS, ENDEMIC DISEASES, MALARIA, WORLD HEALTH, PLASMODIUM FALCIPARUM, DNA PROBES

93/94-1050 MALARIA GENOME, SUBUNIT VACCINE, INFECTIOUS DISEASES, VACCINE DEVELOPMENT/MALARIA, PLASMODIUM, BIOTECHNOLOGY

93/94-1957 MALARIA RESEARCH, PLASMODIUM PARASITE, INSECT ENZYMES, MYCOBACTERIUM TUBERCULOSIS, LUCIFERASE, FIREFLY ENZYMES, TUBERCULOSIS

93/94-0568 MALAYSIA, RAINFORESTS, LOGGING, GOVERNMENT POLICIES, CONSERVATION, FORESTRY INDUSTRY

93/94-2482 MALAYSIA, TOURISTS, ANIMAL PROTECTION, NESTING SITES, TURTLES, WILDLIFE MANAGEMENT, ECOTOURISM, SIPADAN ISLAND, GREEN TURTLES, DIVE INDUSTRY

93/94-2591 MALE CONTRACEPTION USE, PREGNANCY PREVENTION, REPRODUCTIVE HEALTH EDUCATION, FAMILY PLANNING, CONDOM USE

93/94-0404 MALE SEX ORGANS, FERTILITY, REPRODUCTIVE SYSTEM/MALE, TESTES, SPERM CELLS, SEMEN QUALITY

93/94-0186 MALE SEXUAL BEHAVIOR, CONDOM USE, SEXUALLY TRANSMITTED DISEASES (STD), HIGH-RISK SEXUAL ACTIVITY, CONTRACEPTIVES

93/94-0185 MALE SEXUAL BEHAVIOR, HIGH-RISK SEXUAL ACTIVITY, CONDOM USE, CONDOM CHARACTERISTICS, ACQUIRED IMMUNODEFICIENCY SYNDROME, CONTRACEPTIVES

93/94-1216 MALE STERILITY/PLANTS, FLAVONOIDS, KAEMPFERAL, MAIZE, FERTILITY/PLANTS, PLANT BIOCHEMISTRY

93/94-0234 MALE-DRIVEN EVOLUTION, EVOLUTION, GERM LINE, GENE MUTATIONS, SEX-LINKED MUTATIONS, DNA SEQUENCES, MUTATION RATE-MALE/FEMALE RATIO

93/94-0204 MALE-FEMALE ROLES, REPRODUCTIVE BIOLOGY, PARENTAL ROLES, ANTHROPOLOGY, HUNTING, EVOLUTION, FAMILY ROLES

93/94-1974 MALES, BREAST CANCER, NEOPLASMS/BREAST, ELECTROMAGNETIC FIELDS, OCCUPATIONAL DISEASES, HEAT EXPOSURE, CANCER/BREAST (MALE)

93/94-1999 MALES, RISKY BEHAVIOR, CONDOM USE, SUBSTANCE ABUSE, SEXUALLY TRANSMITTED DISEASES (STDs), HUMAN IMMUNODEFICIENCY VIRUS (HIV), SAFE SEX, SEXUAL BEHAVIOR

93/94-0178 MALES, SEXUAL BEHAVIOR, SEXUALLY TRANSMITTED DISEASES (STD), VAGINAL INTERCOURSE, ANAL INTERCOURSE, ORAL SEX, HUMAN BEHAVIOR

Keyword Index

93/94-0694 MALES/HEALTH, OBESITY, OVERWEIGHT/MEN, HEART DISEASE, DIABETES, SNORING, WEIGHT/HEALTH

93/94-2588 MALIGNANCIES/TUMORS, MEDICINE, CANCER DRUG, BATIMASTAT, MATRIX METALLOPROTEINASES (MMPs), COLLAGEN TISSUE, TUMOR TREATMENT/CANCEROUS

93/94-2024 MALIGNANCY, LEUKEMIAS, GENETICS, MEDICINE, MOLECULAR BIOLOGY, ONCOGENES, TUMOR SUPPRESSOR GENES, CHROMOSOMAL ABNORMALITY

93/94-1010 MALIGNANCY TREATMENTS, IMMUNOSUPPRESSION THERAPY, BONE MARROW TRANSPLANTATION, APLASTIC ANEMIA, MYELODYSPLASTIC SYNDROME, CANCER RISK

93/94-0987 MALIGNANT HYPERTHERMIA, ANESTHESIA/HYPERTHERMIA, HEAT STROKE, NEUROLEPTIC MALIGNANT SYNDROME, DEHYDRATION, ANTIPYRETIC THERAPY, BODY TEMPERATURE, HYPERTHERMIA, EXERTIONAL HYPERTHERMIA

93/94-1550 MALIGNANT MELANOMA, CANCER RESEARCH, MARINE ANIMALS, ANTITUMOR DRUGS, BRYOSTATIN-1, BUGULA NERITINA

93/94-2206 MALIGNANT MYELOID DISORDERS, MYELOPROLIFERATIVE SYNDROME (MPS), NF-1 ALLELE, TUMOR-SUPPRESSOR GENES, BONE MARROW, CHILDHOOD DISEASE, PEDIATRICS, NEUROFIBROMATOSIS TYPE 1 (NF-1)

93/94-1435 MALIGNANT PROCESSES, GLOBAL EXPLOITATION, ECOSYSTEM DERANGEMENT, HUMAN CULTURE, ECOPATHOLOGICAL HYPOTHESIS

93/94-1022 MALNUTRITION, CASSAVA, AGRICULTURE, NUTRITIONAL BLINDNESS, VITAMIN A DEFICIENCY, CAROTENE, ZAMBIA

93/94-2306 MALNUTRITION, CHOLERA, AFRICA, SUB-SAHARAN AFRICIA, DRINKING WATER, SANITATION PROGRAM, POPULATION GROWTH, DROUGHT

93/94-1646 MALNUTRITION, IMMUNOSUPPRESSION, AFRICA/DISEASE, DIARRHEA, CHILDHOOD DISEASE, HUMAN IMMUNODEFICIENCY VIRUS (HIV)

93/94-2255 MALNUTRITION, ORAL HYGIENE, NOMA, CANCRUM ORIS, MOUTH ULCER, POVERTY

93/94-1091 MALNUTRITION/CHILDREN, OCCUPATIONAL HAZARDS, ECONOMIC GROWTH, CHILD LABOR, POVERTY

93/94-1369 MALONEY DILATION, FOOD AND DRUG ADMINISTRATION (FDA), ESOPHAGEAL IMAGING, FLUOROSCOPY, RADIATION EXPOSURE, GI SERIES

93/94-2471 MALPIGHIAN TUBULES, PEPTIDE ANALOGS, PESTICIDES, MOSQUITOES, INSECT CONTROL, PEPTIDE-MEDIATED BEHAVIORS

93/94-1223 MALUS ASIATICA, FRUIT GERMPLASM RESOURCES, GERMPLASM, MALUS SSP, YUNNAN PROVINCE FLORA, MALUS PUMILA

93/94-1223 MALUS PUMILA, MALUS ASIATICA, FRUIT GERMPLASM RESOURCES, GERMPLASM, MALUS SSP, YUNNAN PROVINCE FLORA

93/94-1223 MALUS SSP, YUNNAN PROVINCE FLORA, MALUS PUMILA, MALUS ASIATICA, FRUIT GERMPLASM RESOURCES, GERMPLASM

93/94-2177 MAMMAL BEHAVIOR, DOLPHINS, WHALES, MARINE MAMMAL RESCUE CENTERS, HARBOR SEALS, SEALS

93/94-0944 MAMMALIAN CARNIVORES, AUSTRALIA, MEGANESIA, CARNIVORE SPECIES, WILDLIFE IMBALANCE, REPTILES, FOOD PYRAMID, EVOLUTION-CLIMATE EFFECTS

93/94-0502 MAMMALIAN CELL ORGANIZATION, INFRARED LIGHT, TISSUE CULTURES, CELL MOVEMENT

93/94-0632 MAMMALIAN HIBERNATION, ANIMAL BEHAVIOR, TRUE HIBERNATORS, DEEP SLEEPERS, NEW YORK MAMMALS

93/94-0351 MAMMALIAN VISUAL CORTEX, ORIENTATION DISCRIMINATION/BEES, VISUAL PATTERN ANALYSIS/INSECTS, ANIMAL BEHAVIOR, INSECT ORIENTATION DETECTION, OPTICAL LOBE/INSECTS

93/94-2634 MAMMALS, AUSTRALIA, PALEONTOLOGY, MARSUPIALS, PLACENTALS, FOSSILS

93/94-2486 MAMMALS, CARNIVORA, CARNASSIALS, CANIFORMIA, FELIFORMIA, FOOD DIGESTION, TEETH/CARNIVORES, MOUTH STRUCTURE, DOGS, CATS, PALEONTOLOGY

93/94-2632 MAMMALS, PALEONTOLOGY, MESOZOIC PERIOD, FOSSILS, MULTITUBERCULATES, ZALAMBDALESTES, DINOSAURS, NATURAL HISTORY

93/94-1265 MAMMALS/BATS, VAMPIRE BATS, BATS, ANIMAL BEHVAIOR, BLOOD SHARING, RECIPROCAL ALTRUISM

93/94-1386 MAMMARY SEPSIS, PERIDUCTAL MASTITIS, DUCT ECTASIA, BREAST INFLAMMATIONS, SMOKING

93/94-0991 MAMMOGRAMS, BREAST SELF-EXAMINATION, LIFETIME RISK/FEMALE BREAST CANCER, BREAST CANCER, STATISTICS/BREAST CANCER, AMERICAN CANCER SOCIETY (ACS), NATIONAL CANCER INSTITUTE (NCI)

93/94-2541 MAMMOGRAMS, CANCER DETECTION, MEDICAL SURVEILLANCE, DISEASE PROGNOSIS, FOLLOW-UP PROTOCOLS, BREAST CANCER

93/94-2540 MAMMOGRAPHY, CANCER DETECTION, CHEST ROENTGENOGRAPHY, BONE SCANS, INTENSIVE FOLLOW-UP, DISEASE PROGNOSIS, BREAST CANCER

93/94-1017 MAMMOGRAPHY, MOLECULAR GENETICS, PROPHYLACTIC SURGERY, BREAST CANCER, OVARIAN CANCER, GENES/BREAST CANCER, BRCA1

93/94-2091 MAMMOGRAPHY, NATIONAL BREAST CANCER COALITION, CANCER, GENETICS, BREAST CANCER RESEARCH

93/94-2239 MAMMOGRAPHY, X-RAY, WOMEN'S HEALTH, ONCOLOGY, BREAST CANCER, CANCER DEATHS

93/94-1122 MAMMOTHS, DWARF MAMMOTHS, ANIMAL ADAPTATIONS, PALEONTOLOGY, WOOLLY MAMMOTHS, WRANGEL ISLAND, ICE AGE

93/94-1166 MAN-MADE DISASTERS, COTTON GROWING, RICE GROWING, ARAL SEA BASIN, SOVIET IRRIGATION POLICIES, ENDANGERED SPECIES, ENVIRONMENTAL CONSERVATION

93/94-2426 MAN/NATURE, NATURAL RESOURCES, RESOURCE MANAGEMENT, ENVIRONMENTAL DEGRADATION

93/94-2234 MANAGED CARE, HEALTH SERVICES, LITIGATION, MENTAL HEALTH

93/94-2161 MANATEE, MARINE MAMMAL, ENDANGERED SPECIES, CONSERVATION, SEA COW, FLORIDA CONSERVATION EFFORTS/MANATEE, SEA WORLD, FLORIDA

93/94-1855 MANATEE/WEST INDIAN, WHALES, SEALS, ENDANGERED SPECIES, MARINE MAMMALS, NORTHERN RIGHT WHALE, HARBOR SEAL

93/94-1245 MANATEES, ANIMAL PROTECTION, ENVIRONMENTAL EDUCATION, MARINE MAMMALS, SCUBA DIVING, ENDANGERED SPECIES

93/94-1260 MANATEES, ANIMAL RESCUE PROGRAM, FLORIDA WILDLIFE, ENVIRONMENT, ANIMAL BEHAVIOR, SEA WORLD, ENDANGERED SPECIES

93/94-2485 MANATEES, DUGONGS, METAXYTHERIUM, EVOLUTION/ANIMALS, PALEONTOLOGY, MARINE MAMMALS, SIRENIANS

93/94-2716 MANATEES, MARINE MAMMALS, HYDRILLA, FOOD SOURCES/MANATEE, HUMAN INTERFERENCE, HABITAT DESTRUCTION, SPECIES PROTECTION

93/94-1103 MANDATORY SCREENING PROGRAMS, HEALTH CARE, ETHICAL, LEGAL, AND SOCIAL (ELS), ELS IMPLICATIONS PANEL (ELSI), HUMAN GENOME PROJECT, ABORTION, CYSTIC FIBROSIS (CF)

93/94-0064 MANDUCA SEXTA, INSECT METAMORPHOSIS, LARVAL CROP DAMAGE, CROP DAMAGE CONTROL, JUVENILE HORMONE, TOBACCO HORNWORM

93/94-1148 MANGANESE, CADMIUM, WATER QUALITY, GROUND WATER, DRINKING WATER, PHOSPHATE EMISSIONS, HEAVY METALS, SEWAGE TREATMENT PLANTS

93/94-2189 MANGANESE, CHROMIUM, SELENIUM, ROSEATE TERNS, HERRING GULLS, BIRD EGGS, METAL EXCRETION METHODS, HEAVY METAL CONTAMINATION, CADMIUM, MERCURY

93/94-1783 MANGANESE, CHROMIUM, TOXIC TRACE ELEMENTS, AIR QUALITY, INDUSTRIAL EMISSIONS, CADMIUM, COPPER, URBAN AIR

93/94-1016 MANGANESE MINERS, IRON, PHENOTHIAZINES, METHYLDOPA, SUPRANUCLEAR PALSY, BRAIN DAMAGE, PARKINSON'S DISEASE, PARKINSONISM, BRADYKINESIA

93/94-1816 MANGROVE FORESTS, CORAL REEFS, SMITHSONIAN TROPICAL RESEARCH INSTI., ENVIRONMENTAL DEGRADATION, OIL SPILL EFFECTS

93/94-2152 MANGROVE FORESTS, INVASIVE TREE SPECIES, LIGHTNING, SHORE EROSION, FLORIDA VEGETATION, EVERGLADES, HURRICANE ANDREW

93/94-2367 MANGROVE FORESTS, TREE DAMAGE, MARSHES, ENVIRONMENTAL DAMAGE, ECOSYSTEM MANAGEMENT, HURRICANE ANDREW, MARINE ENVIRONMENTAL MONITORING, FRESHWATER ENVIRONMENTAL MONITORING

93/94-2309 MANIC-DEPRESSIVE DISEASE, BIPOLAR DISORDER, LITHIUM TREATMENT, DIVALPROEX, SCHIZOPHRENIA, DEPRESSION, MENTAL ILLNESS

93/94-0306 MANIHOT ESCULENTA, GLOBAL FOOD SUPPLIES, FOOD PRODUCTION, TROPICAL ROOT CROPS, AGRONOMY, AGRICULTURAL RESEARCH, CASSAVA, CROP SCIENCE

93/94-2032 MANNITOL, EXPERIMENTAL NEUROLOGY, RECEPTOR-MEDIATED PERMEABILIZER-RMP, MENINGITIS, BLOOD-BRAIN BARRIER

93/94-1461 MANTLE PLUMES, EXTINCTIONS, PLATE TECTONICS, IGNEOUS PROVINCES, CONTINENTAL FLOOD BASALTS, OCEANIC PLATEAUS, VOLCANIC PASSIVE MARGINS, MAGMATIC ACTIVITY, HOT SPOTS

93/94-0543 MANTLE-DERIVED MAGMA, UNZEN VOLCANO, EURPTION PREDICTION, VOLCANOES, HAZARD ASSESSMENT, ISOTOPE ANALYSES, NEODYMIUM (Nd)

93/94-2672 MANU NATIONAL PARK, ENDANGERED SPECIES, RAINFORESTS, PERU, WILDLIFE CONSERVATION, TROPICAL RAINFORESTS, BIODIVERSITY

93/94-2390 MANUFACTURING, AGRICULTURE, PESTICIDES, FOOD SAFETY, GOOD MANUFACTURING PRACTICES (GMPS), FOOD AND DRUG ADMINISTRATION

93/94-2389 MANUFACTURING PRACTICES, QUALITY CONTROL/FOOD, NUTRITION, FOOD SAFETY, FOOD PROCESSING

93/94-0731 MANY-FATHERS THEORY, MONOGAMY, HUMAN EVOLUTION, EVOLUTIONARY BIOLOGY, CONCEALED OVULATION, SEXUAL RECEPTIVITY, MARRIAGE, CO-PARENTING, FATHER-AT-HOME THEORY

93/94-0168 MAO INHIBITORS, MONOAMINES, TRICYCLICS, ANTIDEPRESSANTS, DEPRESSION, MENTAL HEALTH

93/94-2026 MAPPING GENES, SEQUENCING GENES, NUCLEOTIDE BASES, MOLECULAR BIOLOGY, DNA STRETCHING, GENETICS

93/94-0542 MARALINGA, NUCLEAR TEST SITES, CLEANUP CLOSTS, GREAT BRITAIN, AUSTRALIA, NUCLEAR TESTING, LAND CONTAMINATION, PLUTONIUM AEROSOLS

93/94-0124 MARFAN SYNDROME, HYPERTROPHIC CARDIOMYOPATHY, ATHLETICS, SUDDEN CARDIAC DEATH, GENETIC DISORDERS, CARDIAC ABNORMALITIES

93/94-2599 MARGARINE CONSUMPTION/HEART DISEASE, SHORTENING CONSUMPTION/HEART DISEASE, HYDROGENATED FATS, LOW-DENSITY LIPOPROTEINS (LDLS), HIGH-DENSITY LIPOPROTEINS (HDLS), HEART DISEASE

93/94-0613 MARGOSAN-O, NEEM TREE, AZADIRACHTA INDICA, MEDICINAL PLANTS, PESTICIDES

93/94-1845 MARIJUANA, CANNABINOIDS, PHARMACOLOGY, ILLEGAL DRUGS, GOVERNMENT PROGRAMS

93/94-1844 MARIJUANA, DRUG RESEARCH, CANNABINOIDS, ANANDAMIDE, NEUROLOGY, PHARMACOLOGY

93/94-2025 MARIJUANA RECEPTORS, POLYMERASE CHAIN REACTION (PCR), CANNABIS, MOLECULAR BIOLOGY, SPLEEN, TETRAHYDROCANNABINOL (THC), ILLEGAL DRUGS

93/94-0884 MARIJUANA RESEARCH, MIND-ALTERING DRUGS, ANADAMINE, BRAIN DEVELOPMENT, NEUROSCIENCE, NEUROTRANSMITTERS

93/94-1694 MARIJUANA SMOKING, CANNABINOIDS, NEUROSCIENCE, BRAIN RECEPTORS, CORITCAL DEVELOPMENT

93/94-0607 MARINE ANIMALS, ACTIN, ALGAE, SEAWEEDS, GIANT KELP

93/94-1550 MARINE ANIMALS, ANTITUMOR DRUGS, BRYOSTATIN-1, BUGULA NERITINA, MALIGNANT MELANOMA, CANCER RESEARCH

93/94-2717 MARINE ANIMALS, CAPTIVITY, ANIMALS RIGHTS ACTIVISTS, AQUARIUMS, HUMANE TREATMENT, HABITAT/CAPTIVITY, GIANT OCTOPUSES, OCTOPUSES, CONSERVATION

93/94-1870 MARINE BIODIVERSITY, INVERTEBRATE EXTINCTIONS, PLANKTONIC LARVAE, ATLANTIC EELGRASS LIMPET, FISH POPULATIONS

93/94-0333 MARINE BIOLOGY, DELAWARE SEA GRANT PROGRAM, ZEBRA MUSSEL, DREISSENA POLYMORPHA, BIOADHESIVES

93/94-2469 MARINE BIOLOGY, EL NINO, FISHING, MACKEREL, ECUADOR, COMMERCIAL FISHING, ECUADORIAN MACKEREL, SCOMBER JAPONICUS

93/94-0587 MARINE BIOLOGY, EMPIRICAL SCIENCE, SCIENTIFIC OBSERVATION, HONEYBEE BIOLOGY, TAXONOMY, ARISTOTLE

93/94-0073 MARINE BIOLOGY, ENDANGERED SPECIES, WILDLIFE CONSERVATION, TURTLE ESCAPE DEVICE (TED), SEA TURTLES

93/94-2697 MARINE BIOLOGY, EVOLUTIONARY DIVERGENCE, PACIFIC OCEAN, ALPHEUS, CRUSTACEANS, CENTRAL AMERICA, DNA, CARIBBEAN

93/94-2174 MARINE BIOLOGY, FISH POPULATIONS, INTERNATIONAL FISHING AGREEMENTS, AQUACULTURE, COMMERCIAL FISHING, FISHING INDUSTRY

93/94-0363 MARINE BIOLOGY, LIFE CYCLE/LOBSTERS, ANIMAL BEHAVIOR, MOLTING, LOBSTERS, HOMARUS AMERICANUS

93/94-0069 MARINE BIOLOGY, REEF-BUILDING ORGANISMS, DIAPIRS, BRINE SEEPS, CORAL REEFS, FLOWER GARDEN BANKS, NATIONAL MARINE SANCTUARIES

93/94-0070 MARINE BIOLOGY, RESOURCE MANAGEMENT, WATER POLLUTION, ENVIRONMENTAL CONSERVATION, CORALS, GREAT BARRIER REEF

93/94-2085 MARINE BIOLOGY, SEALS, FISH CONTAMINATION, ORGANOCHLORINES (OCs), LAKE BAIKAL, WATER POLLUTION, ENVIRONMENTAL CONSERVATION, CHLORDANES

93/94-0065 MARINE BIOLOGY, SYMBIOTIC ALGAE, CORALS, CORAL BLEACHING, ZOOXANTHELLAE

93/94-1549 MARINE BIOLOGY, SYMBIOTIC ASSOCIATIONS, REEF ECOLOGY, CORAL, ZOOXANTHELLAE

93/94-0037 MARINE BIOLOGY, UNDERWATER MIGRATION CORRIDORS, ENDANGERED SPECIES, TURTLES, LEATHERBACK TURTLES

93/94-2678 MARINE BIOTECHNOLOGY INSTITUTE, BOAT PAINT, AQUATIC ORGANISMS, NATURAL AGENTS/BIOFOULING CONTROL, BIOTECHNOLOGY, BIOFOULING, ZOOBOTRYON PELLUCIDUM

93/94-2079 MARINE CHEMISTY, PHYTOPLANKTON ENHANCEMENT, IRONEX, OCEANOGRAPHY, IRON FERTILIZATION, GREENHOUSE EFFECTS

Keyword Index

93/94-1561 MARINE ECOLOGY, NAT'L. MARINE FISHERIES SERV. (NMFS), WHALES, BLUE WHALES, BALAENOPTERA MUSCULUS, ENDANGERED SPECIES, HABITAT PROTECTION

93/94-1746 MARINE ECOLOGY, PRINCE WILLIAM SOUND, OCEANOGRAPHY, OIL SPILLS, EXXON VALDEZ, CORAL REEFS

93/94-1758 MARINE ECOSYSTEM, COMMERCIAL FISHING, SEA CUCUMBER , BIODIVERSITY, ECO-TOURISM, GALAPAGOS ISLANDS

93/94-2371 MARINE ECOSYSTEMS, WATER QUALITY, EROSION, SEAGRASS BEDS, CORAL REEFS, SEA TURTLES, HURRICANE ANDREW

93/94-2356 MARINE ENVIRONMENT, CONSERVATION, NAVAL BOMB TESTS, GRAY WHALES, NAVAL SHIP-SHOCK TESTS, BOMB DETONATION/CHANNEL ISLANDS, ECOLOGY DEFENSE GROUPS

93/94-2367 MARINE ENVIRONMENTAL MONITORING, FRESHWATER ENVIRONMENTAL MONITORING, MANGROVE FORESTS, TREE DAMAGE, MARSHES, ENVIRONMENTAL DAMAGE, ECOSYSTEM MANAGEMENT, HURRICANE ANDREW

93/94-1451 MARINE ENVIRONMENTS, GEOLOGY, PLATE TECTONICS, HYDROTHERMAL VENTS, MID-OCEAN RIDGES

93/94-1219 MARINE FARMING PROJECT, ALGIN, SEAWEED FARM, ENVIRONMENT, AQUACULTURE, KELP

93/94-1197 MARINE FOOD CHAIN, COASTAL BAYS, AGRICULTURAL RUNOFF, ENVIRONMENTAL HEALTH/FLORIDA COAST, FOOD CHAIN, ENVIRONMENT

93/94-0661 MARINE IGUANAS, LIZARDS, AMBLYRHYNCHUS CRISTATUS, CONOLOPHUS SUSCRISTATUS, GALAPAGOS ISLANDS, IGUANAS

93/94-1233 MARINE LIFE, ALGAL BLOOMS, GLOBAL WARMING, DIMETHYL SULFIDE, SULFUR, CLOUD FORMATION

93/94-0962 MARINE LIFE, AQUARIUM HOBBYISTS, SODIUM CYANIDE, NET FISHING, CYANIDE/FISH COLLECTION, TROPICAL FISH

93/94-1714 MARINE LIFE, CORAL FOSSILS, CAMBRIAN PERIOD, TABULATE CORALS, TOYONIAN EXTINCTION, AUSTRALIA, FOSSILS, OCEANOGRAPHY

93/94-1489 MARINE LIFE, ENVIRONMENTAL POLLUTION, LONG ISLAND SOUND, WATER POLLUTION, SEWAGE DUMPING, OXYGEN DEPLETION

93/94-2013 MARINE LIFE, EXTINCTION/END-PERMIAN, LAZARUS TAXA, PERMO-TRIASSIC EXTINCTION, BIOSTRATIGRAPHY, PALEOZOIC ERA, PALEONTOLOGY

93/94-1569 MARINE LIFE, LONG-LINE FISHING, BAHAMIAN TOURISM, SEA ECOSYSTEMS, BILLFISH, SHARK DIVES, FISHING/COMMERCIAL

93/94-1570 MARINE LIFE, LONGNOSED LANCETFISH, MONTEREY BAY, GULPER EEL, KILLER WHALES, WHALES, GRAY WHALES

93/94-0332 MARINE LIFE, MOLLUSKS, OCTOPUS, EVOLUTION, OCEANOGRAPHY

93/94-1573 MARINE LIFE, MORAY EELS, REEF FISH, TROPICAL SEAS, GREEN MORAY, CLEANER SHRIMP, EELS, OCEANOGRAPHY

93/94-0643 MARINE LIFE, OCEANOGRAPHY, DAMSELFISH, GARIBALDI, HYPSYPOPS RUBICANDA

93/94-1867 MARINE LIFE, PALEONTOLOGY, GRAPTOLITES, EVOLUTION, FOSSILS, ZOOIDS, PTEROBRANCHS

93/94-0343 MARINE LIFE, SEA BATHER'S ERUPTION, SEA THIMBLE LARVAE, LINUCHE UNGUICULATA, OCEANOGRAPHY

93/94-2161 MARINE MAMMAL, ENDANGERED SPECIES, CONSERVATION, SEA COW, FLORIDA CONSERVATION EFFORTS/MANATEE, SEA WORLD, FLORIDA, MANATEE

93/94-1862 MARINE MAMMAL ACT, AQUARIUMS, ANIMAL WELFARE, DOLPHINS, CETACEANS, PACIFIC WHITE-SIDED DOLPHIN

93/94-2172 MARINE MAMMAL HEARING, SCRIPPS INSTITUTE OF OCEANOGRAPHY, UNDERWATER SOUND TRANSMISSION, GLOBAL WARMING, OCEAN TEMPERATURE, ANIMAL WELFARE

93/94-2723 MARINE MAMMAL PROTECTION, FISHING INDUSTRY, NAVY, SURVEILLANCE SYSTEMS, D:IFTNET FISHING, ENVIRONMENTAL PROTECTION

93/94-0952 MARINE MAMMAL PROTECTION ACT, SALMON CATCHES, SHOOTING/SEA LIONS, FISHING INDUSTRY, WILDLIFE CONSERVATION, SEA LIONS, ZALOPHUS CALIFORNIANUS, EL NINO EFFECTS

93/94-2177 MARINE MAMMAL RESCUE CENTERS, HARBOR SEALS, SEALS, MAMMAL BEHAVIOR, DOLPHINS, WHALES

93/94-2694 MARINE MAMMALS, ACOUSTIC THERMOMETRY, ATOC, CETACEANS, PINNIPEDS, GLOBAL WARMING, ENVIRONMENT, WHALES

93/94-1276 MARINE MAMMALS, ANIMAL BEHAVIOR, DOLPHINS, SOCIAL BEHAVIOR/DOLPHINS, PACIFIC WHITE-SIDED DOLPHINS

93/94-0664 MARINE MAMMALS, ANIMAL BEHAVIOR, WHALES/KILLER, ORCINUS ORCA, KILLER WHALES, DOLPHINS, VANCOUVER ISLAND

93/94-1882 MARINE MAMMALS, ANIMAL PRESERVATION, POPULATION DYNAMICS/WHALES, BALAENOPTERA MUSCULUS, CALIFORNIA, WHALES, BLUE WHALES, ENDANGERED SPECIES

93/94-2591 MARINE MAMMALS, ANIMAL PROTECTION, CALIFORNIA HARBOR SEALS, COYOTES, SEALS, CARPINTERIA SEAL WATCH, CONSERVATION

93/94-1251 MARINE MAMMALS, BIOTOXINS, NORTH PACIFIC, INFECTIOUS DISEASE/PORPOISES, PORPOISES, ANIMAL PATHOLOGY

93/94-1852 MARINE MAMMALS, BOTTLENOSE DOLPHIN, SADDLEBACK DOLPHIN, DOLPHINS, WHALES, SEA TURTLES, ENVIRONMENT/AQUATIC, ENDANGERED SPECIES

93/94-1857 MARINE MAMMALS, CONSERVATION PLAN, WATER POLLUTION, TURTLES/SEA, ENDANGERED SPECIES, SEA TURTLES

93/94-1564 MARINE MAMMALS, FAT/MARINE MAMMALS, DOLPHINS, BLUBBER, STREAMLINING, INSULATION, ENERGY RESERVE, ULTRASONOGRAPHY

93/94-2716 MARINE MAMMALS, HYDRILLA, FOOD SOURCES/MANATEE, HUMAN INTERFERENCE, HABITAT DESTRUCTION, SPECIES PROTECTION, MANATEES

93/94-1854 MARINE MAMMALS, MINKE WHALE, FIN WHALE, PILOT WHALES, HUMPBACK WHALE, WHALES, ENDANGERED SPECIES

93/94-1855 MARINE MAMMALS, NORTHERN RIGHT WHALE, HARBOR SEAL, MANATEE/WEST INDIAN, WHALES, SEALS, ENDANGERED SPECIES

93/94-1274 MARINE MAMMALS, ORCAS, FREE WILLY, MARINE PARKS, KEIKO, CAPTIVITY/WHALES, WHALES/MARINE PARKS

93/94-2479 MARINE MAMMALS, OTTERS, ANIMAL BEHAVIOR, TOOL USE/ANIMALS, SEA OTTERS

93/94-0671 MARINE MAMMALS, PINNIPEDS, SEALS, HAWAIIAN MONK SEALS, MONACHUS SCHAUINSLANDI, ENDANGERED SPECIES, MONK SEALS, ANIMAL PROTECTION

93/94-1245 MARINE MAMMALS, SCUBA DIVING, ENDANGERED SPECIES, MANATEES, ANIMAL PROTECTION, ENVIRONMENTAL EDUCATION

93/94-2485 MARINE MAMMALS, SIRENIANS, MANATEES, DUGONGS, METAXYTHERIUM, EVOLUTION/ANIMALS, PALEONTOLOGY

93/94-1853 MARINE MAMMALS, SPERM WHALE, PYGMY SPERM WHALE, STRIPED DOLPHIN, HARBOR PORPOISE, ENDANGERED SPECIES

93/94-0646 MARINE MAMMALS, WATER POLLUTION, COMMERCIAL WHALING, SUBSISTENCE WHALING, WHALING, BELUGA WHALES, DELPHINAPTERUS LEUCAS

93/94-1259 MARINE MAMMALS, WHALING INDUSTRY, INTERNA'TL.WHALING COMMISSION (IWC), ENDANGERED SPECIES, GLOBAL ENVIRONMENTAL POLICY, CONSERVATION

93/94-1257 MARINE MAMMALS, WILDLIFE SANCTUARIES, HUMPBACK WHALE, ENDANGERED SPECIES, CONSERVATION, WHALE WATCHING INDUSTRY

93/94-0652 MARINE ORGANISMS, GRAPTOLITES, PTEROBRANCHS, CEPHALODISCUS GRAPTOLITOIDES, PALEONTOLOGY, ZOOIDS, LIVING FOSSILS

93/94-1458 MARINE ORGANISMS, PANAMA/ISTHMUS, GEOLOGY, PLATE TECTONICS, MOLLUSKS, CARIBBEAN SEA, EVOLUTION

93/94-1208 MARINE ORGANISMS, SUNBATHER'S ERUPTION, WATER-BASED DERMATITIS, PLANULA LARVAE, EDWARDSIELLA LINEATA, DERMATOLOGY

93/94-1274 MARINE PARKS, KEIKO, CAPTIVITY/WHALES, WHALES/MARINE PARKS, MARINE MAMMALS, ORCAS, FREE WILLY

93/94-2673 MARINE PARKS, WILDLIFE CONSERVATION, ECOTOURISM, NATIONAL PARKS, JAMAICA, HABITAT LOSS

93/94-0555 MARINE POLLUTION, FOOD POISONING, FRANCE, HEAVY METAL CONTAMINATION, CONTAMINATED BIVALVES, SHELLFISH, DINOFLAGELLATE TOXINS, DIARRHEIC SHELLFISH POISONING (DSP), PARALYTIC SHELLFISH POISONING (PSP)

93/94-2175 MARINE PREDATION, SHARK ATTACKS, SHARK ECOLOGY, GREAT WHITE SHARK, WHITE SHARK, CARCHARODON CARCHARIAS

93/94-1256 MARINE PREDATOR, SIPHON, ANIMAL CAMOUFLAGE, PROTECTIVE BEHAVIORS, CAMOUFLAGE, BLUE-RINGED OCTOPUS, SCUBA DIVING, OCTOPUS

93/94-0031 MARINE RESOURCE CONSERVATION, FEEDBACK MANAGEMENT, CONTROL-SYSTEMS THEORY, ECOSYSTEM MANAGEMENT, KRILL, ANTARCTIC KRILL, EUPHAUSIA SUPERBA

93/94-1759 MARINE SANCTUARIES, OCEANOGRAPHY, HUMPBACK WHALES, MEGAPTERA NOVAEANGLIAE, ENDANGERED SPECIES, HAWAIIAN ISLANDS, WHALES

93/94-1869 MARINE SCIENCE, FISH REPRODUCTION, PROPAGULES, RECRUITMENT LIMITATION HYPOTHESIS, COLONIZATION RATE, CORAL REEFS

93/94-1559 MARINE SYMBIOSIS, LIGHT-ORGAN-BEARING FISH, ANGLERFISHES, FLASHLIGHT FISHES, BIOLUMINESCENT MARINE BACTERIA, PHYLOGENETIC TREES, FISHES

93/94-1558 MARINE SYMBIOSIS, SQUIDS, LIGHT-GENERATING BACTERIA, EUPRYMNA SCOLOPES, VIBRIO FISCHERI

93/94-0753 MARINE WATER BATHING, SWIMMING/WATER POLLUTION, INFECTIOUS DISEASES, GASTROENTERITIS, FECAL STREPTOCOCCI, WATER QUALITY

93/94-2181 MARINE ZOOLOGY, HATCHLING BEHAVIOR, TURTLE DIETS, TAR BALLS, SEA TURTLES, LOGGERHEAD TURTLES

93/94-0533 MARINE-DEBRIS CLEANUP, MONITORING, WATER POLLUTION, CITIZEN INVOLVEMENT, POLLUTION, ENVIRONMENTAL ORGANIZATIONS

93/94-0535 MARINE-LIFE CONSERVATION DISTRICT, HUMPBACK WHALES, SPINNER DOLPHINS, ISLAND ECOLOGY, HAWAII, OCEANOGRAPHY, KEALAKEUKUA BAY

93/94-0882 MARINER SPACE PROBE, GLOBAL AND PLANET-ENCIRCLING DUST, PLANETARY ENVIRONMENT, MARS, DUST STORMS, ASTRONOMY

93/94-1540 MARKER ENZYMES, PLANT TISSUE/ENZYMES, POTATO TISSUE, DRUG DETECTION, BETA-GLUCUORONIDASE, GENETIC ENGINEERING, DNA ALTERATION

93/94-1921 MARKERS/DISEASE PROGNOSIS, ADENOCARCINOMA, PROTO-ONCOGENES, CELL DEATH, CANCER/LUNG, bcl-2 PROTO-ONCOGENE, APOPTOSIS, NON-SMALL-CELL LUNG CARCINOMA, SQUAMOUS-CELL CARCINOMA

93/94-0541 MARKET BASKETS, FOOD & DRUG ADMINISTRATION (FDA), FDA MONITORING, PUBLIC SAFETY, PESTICIDES/FOODS, FOOD SAFETY, MONITORING/FOOD, TOTAL DIET STUDY

93/94-0036 MARPOL CONVENTION, WORLD WIDE FUND FOR NATURE (WWF), BIRDS, NORTH SEA FISHING PRACTICES, OIL POLLUTION

93/94-0731 MARRIAGE, CO-PARENTING, FATHER-AT-HOME THEORY, MANY-FATHERS THEORY, MONOGAMY, HUMAN EVOLUTION, EVOLUTIONARY BIOLOGY, CONCEALED OVULATION, SEXUAL RECEPTIVITY

93/94-1065 MARRIAGE, ZAMBIA, BIRTH RATES, FERTILITY, FAMILY PLANNING, CONTRACEPTION, AGE/FIRST INTERCOURSE

93/94-0762 MARRIAGES, KIN MARRIAGES, CONSANGUINEOUS MARRIAGES, GENETIC DISORDERS, INFANT MORTALITY, REPRODUCTIVE MORTALITY, INBREEDING

93/94-0752 MARROW-FAILURE DISORDERS, HEMATOLOGIC CANCERS, APLASTIC ANEMIA, IMMUNODEFICIENCY SYNDROME, BONE MARROW TRANSPLANTATION, NATIONAL MARROW DONOR PROGRAM, TRANSPLANTS/BONE MARROW

93/94-0882 MARS, DUST STORMS, ASTRONOMY, MARINER SPACE PROBE, GLOBAL AND PLANET-ENCIRCLING DUST, PLANETARY ENVIRONMENT

93/94-0883 MARS, SPACE PROBE, SPACE EXPLORATION, SCIENTIFIC PLANETARY STUDY, INSTRUMENT EXPLORATION-OBSERVATION, GLOBAL CIRCULATION MODELS, ASTRONOMY

93/94-1496 MARS, VIKING PROBES, NASA, AMERICAN MARS OBSERVER, RED PLANET, SPACE EXPLORATION

93/94-0298 MARS EXPLORATION, MARS OBSERVER, GAMMA RAY SPECTROMETER, PLANET EVOLUTION, SOLAR SYSTEM

93/94-0298 MARS OBSERVER, GAMMA RAY SPECTROMETER, PLANET EVOLUTION, SOLAR SYSTEM, MARS EXPLORATION

93/94-2367 MARSHES, ENVIRONMENTAL DAMAGE, ECOSYSTEM MANAGEMENT, HURRICANE ANDREW, MARINE ENVIRONMENTAL MONITORING, FRESHWATER ENVIRONMENTAL MONITORING, MANGROVE FORESTS, TREE DAMAGE

93/94-2661 MARSHES, RIPARIAN WETLANDS, ENVIRONMENTAL CONSERVATION, CALIFORNIA STATE COASTAL CONSERVANCY, COASTAL RESOURCES, TIDAL SALT MARSHES, WETLAND RESTORATION PROJECTS

93/94-1170 MARSHES, VIRGINIA, ORNITHOLOGY, BIRD POPULATIONS/MARSHES, SHORELINE DEVELOPMENT, HABITAT DESTRUCTION, WETLANDS

93/94-0554 MARSHLAND RESTORATION, FLORIDA, EVERGLADES, RESTORATION PROJECT, WATER POLLUTION, ENVIRONMENTAL CLEANUP, PHOSPHATE CONTAMINATION

93/94-2634 MARSUPIALS, PLACENTALS, FOSSILS, MAMMALS, AUSTRALIA, PALEONTOLOGY

93/94-1880 MASCULINIZATION, WASTE DISPOSAL, AQUATIC ECOSYSTEMS, FISH INTERSEXUALITY, MOSQUITOFISH, GAMBUSIA AFFINIS, KRAFT-MILL EFFLUENT (KME), ENVIRONMENTAL CONTAMINATION

93/94-0776 MASS CONSUMPTION, ECONOMICS, ECOLOGY, QUALITY OF LIFE, SUSTAINABLE RESOURCES, CONSERVATION

93/94-0526 MASS EXTINCTIONS, CRETACEOUS-TERTIARY (K/T) BOUNDARY, DINOSAURS, IRIDIUM, METEORITE IMPACT THEORY, VOLCANOES

93/94-1232 MASS EXTINCTIONS, GLOBAL CLIMATE, TRIPERJECTATES, EXTINCTIONS, CLIMATE CHANGE, CRETACEOUS PERIOD, PLANT FOSSILS

93/94-1118 MASS EXTINCTIONS, JURASSIC PERIOD, CRETACEOUS PERIOD, DINOSAURS, PLIOSAURS, TERRESTRIAL EXTINCTIONS, OCEAN EXTINCTIONS, EVOLUTION

93/94-1156 MASS SPECTROMETRY, AIR QUALITY, ENVIRONMENT, EXHAUST EMISSIONS, MOTOR VEHICLE EMISSIONS, AUTOMOBILES, ATMOSPHERIC CARBON PARTICULATES, GAS CHROMATOGRAPHY

93/94-2380 MASSACHUSETTS BAY, RADIOACTIVE WASTE, WASTE DISPOSAL, FISH CONTAMINATION, TOXIC WASTE, OCEAN POLLUTION, SEAFOOD CONTAMINATION, TRACE METALS

Keyword Index

93/94-0900 MASSIVE COMPACT HALO OBJECTS, GRAVITY, ASTRONOMY, DARK MATTER, MILKY WAY

93/94-0743 MAST CELL ACTIVATION, ALLERGEN-SPECIFIC MOLECULES, IMMUNOGLOBULIN E (IgE), SENSITIZATION, ALLERGIC REACTIONS, IMMUNE SYSTEM RESPONSES

93/94-0418 MAST CELLS, PULMONARY FUNCTION, BETA-AGONISTS, ASTHMA, LUNG DISEASES, AIRWAY OBSTRUCTION, EOSINOPHILS

93/94-2533 MASTER RACE, GENETIC ENGINEERING, GERM-LINE GENE THERAPY, BIOTECHNOLOGY, TAY-SACHS DISEASE, LESCH-NYHAN SYNDROME, HUMAN BIODIVERSITY

93/94-1235 MASTOCARPUS STELLATUS, HORTICULTURE, HISTAMINE, HORDENINE, CARRAGEEN, FURCELLARIA LUMBRICALIS

93/94-1997 MASTURBATORY SATIATION, ANTI-ANDROGEN DRUGS, TREATMENT OPTIONS/PEDOPHILIA, SEXUAL DEVIANCE, PEDOPHILIA, COVERT SENSITIZATION

93/94-0857 MATERIAL RECYCLING, THERMAL RECYCLING, RECYCLING, PLASTIC WASTES, EUROPEAN COMMUNITY/RECYCLING

93/94-0115 MATERNAL AGE, GESTATIONAL DIABETES, DIABETES MELLITUS, HYPERGLYCEMIA, PREGNANCY, GLUCOSE TOLERANCE TEST

93/94-2592 MATERNAL AGE, PRENATAL CARE, PUERTO RICO, FAMILY PLANNING, INFANT MORTALITY, LOW BIRTH WEIGHT, PUBLIC HOSPITALS

93/94-2114 MATERNAL ANEMIA, PREGNANCY, IRON SUPPLEMENTATION, ANEMIA, DIET, NUTRITION

93/94-0155 MATERNAL ANTIBODIES, MEASLES, CHILDHOOD MORTALITY, MORTALITY/MEASLES EXPOSURE, INFANCY/MEASLES

93/94-0474 MATERNAL COMPLICATIONS, HYPERTENSION, RACE DIFFERENTIALS, OBSTETRICS, PREGNANCY, LOW BIRTH WEIGHT INFANTS

93/94-0723 MATERNAL DEATH, CHILDBIRTH, EVOLUTION/HUMAN, EVOLUTIONARY BIOLOGY, MENOPAUSE, NATURAL SELECTION, FERTILITY

93/94-1294 MATERNAL DIET, BRAIN TUMORS/CHILDREN, CHILDHOOD CANCER, NEUROECTODERMAL TUMORS, ASTROCYTOMA, NITROSAMINES, CANCER

93/94-0516 MATERNAL EXERCISE, PHYSICAL FITNESS, FETAL GROWTH, BIRTH WEIGHT, OBSTETRICS, PREGNANCY

93/94-1718 MATERNAL GENES, FETAL GENES, PREGNANCY, GENETICS, NATURAL SELECTION, TROPHOBLAST, PLACENTAL HORMONES, PREECLAMPSIA

93/94-1998 MATERNAL HEALTH, FAMILY PLANNING, INFANT MORTALITY, PUBLIC HEALTH, WORLD HEALTH ORGANIZATION, HEALTH STATUS/WOMEN, CHILDREN

93/94-0793 MATERNAL HISTORY/BREAST CANCER, RELATIVE RISKS, CANCER/BREAST, ONCOLOGY, BREAST CANCER

93/94-1340 MATERNAL MALARIA, NEWBORNS/MORTALITY, MALARIA, PERINATAL MORTALITY, STILLBIRTHS, PREGNANCY, LOW BIRTH WEIGHT

93/94-1086 MATERNAL MORTALITY, AIDS, ORPHANS, PUBLIC HEALTH, THAILAND, DEVELOPING COUNTRIES

93/94-1419 MATERNAL SERUM MARKERS, DOWN'S SYNDROME, ALPHA-FETOPROTEIN, HUMAN CHORIONIC GONADOTROPHIN (HCG), FREE BETA-HCG, PREGNANCY, BIRTH DEFECTS

93/94-0487 MATERNAL SMOKING, CESSATION INTERVENTIONS, PREVENTIVE CARE, SMOKING CESSATION, PREGNANCY, FETAL RISKS

93/94-2011 MATERNAL SMOKING, COCAINE USE, TERATOGENS, FETAL DEVELOPMENT, NICOTINE, SMOKING STUDY, CIGARETTE SMOKING

93/94-0492 MATERNAL SMOKING, SMOKING CESSATION, INFANT BIRTH WEIGHT, INFANT GESTATIONAL AGE, COTININE

93/94-2010 MATERNAL SMOKING, SMOKING STUDIES, PUBLIC HEALTH, FETAL EXPOSURE/SMOKING, NICOTINE, CONTININE, CIGARETTES, PERINATAL RISKS

93/94-1422 MATERNAL THROMBOCYTOPENIA, BLOOD PLATELETS, UMBILICAL CORD, MEDICINE, NEONATAL DISEASES, THROMBOCYTOPENIA, FETAL THROMBOCYTOPENIA

93/94-1110 MATERNAL-FETAL HLA DISPARITY, ARTHRITIS, RHEUMATOID ARTHRITIS, AUTOIMMUNE DISEASES, PREGNANCY-INDUCED DISEASE, ALLOANTIGENS

93/94-1936 MATERNITY, NEWBORN CARE, WORLD HEALTH ORGANIZATION (WHO), COMMUNITY HEALTH CENTERS, PREGNANCY COMPLICATIONS, HEALTH CARE/DEVELOPING COUNTRIES

93/94-1932 MATERNITY, PATIENT DEMOGRAPHICS, GYNECOLOGY, BIRTH/CESAREAN, CESAREAN DELIVERY, OBSTETRICS

93/94-1684 MATERNITY CARE, PRENATAL CARE, CHILD HEALTH, MEDICAID, HEALTH CARE, PREGNANT WOMEN

93/94-1212 MATHEMATICAL MODELING, CELL BEHAVIOR, MOLECULAR BIOLOGY, BIOTECHNOLOGY, BIOENGINEERING, RECEPTOR-LIGAND INTERACTIONS

93/94-0896 MATHEMATICAL MODELING, PHEROMONES, ANIMAL BEHAVIOR, ANT TRAILS

93/94-1141 MATHEMATICAL MODELS, SELF-ORGANIZED CRITICALITY, CHEMISTRY, SELF-ORGANIZATION, COMPLEXITY THEORY, CHAOS THEORY, SAND DUNES

93/94-0958 MATING BEHAVIOR, BINDIN, EGG DEVELOPMENT, ANIMAL BEHAVIOR, CELL BIOLOGY, SEA URCHINS

93/94-0663 MATING BEHAVIOR, PAIR BONDING, MONOGAMY, BIRDS, ANIMAL BEHAVIOR

93/94-2478 MATING CALLS, INSECTS, FLIES/HEARING, ANIMAL BEHAVIOR, CRICKETS, PARASITES, TACHINID FLIES

93/94-0373 MATING COMPETITION, SEXUAL SELECTION, REPRODUCTIVE RATES, PARENTAL INVESTMENT, OPERATIONAL SEX RATIO

93/94-2500 MATING HABITS, TACHYGLOSSUS ACULEATUS, CAPTIVE BREEDING, SPINY ANTEATER, ECHIDNA, AUSTRALIA, MONOTREMES, WILDLIFE

93/94-0362 MATING STRATEGIES, COLD ADAPTATIONS, ANIMAL BEHAVIOR, FLOWER BEES, ANTHOPHORA PLUMIPES, ENDOTHERMIC INSECTS, BEES

93/94-2588 MATRIX METALLOPROTEINASES (MMPs), COLLAGEN TISSUE, TUMOR TREATMENT/CANCEROUS, MALIGNANCIES/TUMORS, MEDICINE, CANCER DRUG, BATIMASTAT

93/94-0299 MATTER/COMPUTER SIMULATION, QUANTUM MECHANICS, COMPUTER SIMULATION/ATOMS, ELECTRONS, ATOM ARRANGEMENT, PARALLEL COMPUTERS, PERIODIC BOUNDARY

93/94-2630 MAURICEVILLE PLASMID, MOLECULAR BIOLOGY, REVERSE TRANSCRIPT RIBONUCLEIC ACID, RNA, DEOXYRIBONUCLEIC ACID (DNA), DNA POLYMERASES, VIRUSES

93/94-2643 MAXILLOTURBINALS, COLD-BLOODED ANIMALS, WARM-BLOODED ANIMALS, PALEONTOLOGY, ENDOTHERMS, ECOTHERMS, DINOSAUR PHYSIOLOGY, GROWTH RINGS

93/94-0545 MAYAN CIVILIZATION, ICE CORE SAMPLES, ERUPTION DATING, VOLCANOES, EL CHICHON

93/94-0232 MAb TESTING, DIAGNOSTIC TECHNIQUES, MONOCLONAL ANTIBODIES (MAb), BIOTECHNOLOGY, DNA PROBES, DRUG MONITORING

93/94-0238 MCMURDO RESEARCH STATION, ENVIRONMENTAL POLLUTION, PROTOCOL ON ENVIRONMENTAL PROTECTION, ANTARCTICA

93/94-1162 MCMURDO STATION, NATIONAL SCIENCE FOUNDATION, HYDROCARBONS, COLIFORM BACTERIA, WASTE DISPOSAL, GEOLOGY, ANTARCTICA

93/94-2268 MDR TB, ANTITUBERCULOSIS DRUGS, ISONIAZID, RIFAMPIN, INFECTIOUS DISEASE, TUBERCULOSIS, MULTIDRUG-RESISTANT TUBERCULOSIS

93/94-0614 MEALYBUG, PARASITIC WASPS, EPIDINOCARSIS LOPEZI, GREEN MITES, PHYTOSEIID PREDATORS, CASSAVA PRODUCTION

93/94-0155 MEASLES, CHILDHOOD MORTALITY, MORTALITY/MEASLES EXPOSURE, INFANCY/MEASLES, MATERNAL ANTIBODIES

93/94-2271 MEASLES, INFECTIOUS DISEASE, POST-HONEYMOON PERIOD EPIDEMICS, VACCINES, IMMUNIZATION SOURCES

93/94-2570 MEASLES, INFECTIOUS DISEASES, EPIDEMICS, WORLD HEALTH ORGANIZATION, GLOBAL HEALTH, VACCINATION, VIRAL INFECTION

93/94-1049 MEASLES, NATIONAL IMMUNIZATION PLAN, INFECTIOUS DISEASES, CHILDHOOD IMMUNIZATIONS, VACCINES

93/94-1949 MEASLES VACCINE, CLUSTER ANALYSIS, VACCINE PERFORMANCE, EPIDEMIOLOGY, DISEASE OUTBREAKS, VACCINATIONS

93/94-2575 MEASLES VACCINES, POLIO VACCINES, HEPATITIS B VACCINES, HAEMOPHILUS INFLUENZAE TYPE B (HIB), VACCINATIONS, DIPHTHERIA VACCINES, TETANUS VACCINES

93/94-1671 MEASLES VIRUS, GASTROINTESTINAL DISORDERS, ETIOLOGY, MEDICAL RESEARCH, GUT DISEASE, CROHN'S DISEASE

93/94-2272 MEAT PRODUCTS, ESCHERICHIA COLI, FOOD SAFETY, FAST FOOD, FOOD POISONING, QUALITY CONTROL

93/94-2425 MEAT PRODUCTS, PROCESSING/FOOD, FOODBORNE ILLNESS, FOOD SAFETY, FARM ANIMALS

93/94-1711 MECHANICAL VENTILATION, INFANT MORTALITY, PRETERM INFANTS, PEDIATRICS, NEONATAL MORBIDITY, GESTATIONAL AGES, STILLBIRTH

93/94-0813 MECHANISM OF INHERITANCE, EMBRYONIC DEVELOPMENT, OVARIAN TERATOMA, PLACENTAL MOLES, MENDELIAN GENETICS, HUMAN EVOLUTION, IMPRINTED GENES

93/94-0395 MECHANISMS/HEARING, DEAFNESS, HEARING LOSS REPAIR, BASILAR MEMBRANE, STEREOCILIA, COCHLEA, SENSES/HEARING, HEARING, HAIR CELLS

93/94-2494 MECHANIZED AGRICULTURE, ENDANGERED ANIMALS, SUSTAINABLE AGRICULTURE, AGRICULTURE, LIVESTOCK BREEDS, GENETIC DIVERSITY

93/94-1272 MECHANO-CHEMICAL THEORY, DNA IMPRINTING, TURING EQUATIONS, MORPHOGENESIS, ANIMAL DEVELOPMENT, DEVELOPMENTAL PATTERNING

93/94-0529 MEDDIES, SUBSURFACE CURRENTS/OCEAN, WATER EXCHANGE/OCEAN, OCEAN CURRENTS, OCEANOGRAPHY, EDDIES, GULF STREAM

93/94-0611 MEDFLY, GRAPEFRUITS, PEST CONTROL, GIBBERELLIC ACID, FRUIT FLIES, CARIBBEAN FRUIT FLIES, INSECT PESTS

93/94-1636 MEDIC ALERT, FOOD AND DRUG ADMINISTRATION (FDA), PUBLIC SAFETY, CONSUMER INFORMATION, PRODUCT FAILURE, CONVEXO-CONCAVE HEART VALVE, HEART VALVE FRACTURES, CRITICAL DEVICE RISK

93/94-1388 MEDICAID, FAMILY PLANNING SERVICES, GOVERNMENT FUNDING, PUBLIC HEALTH, COUTRACEPTIVE SERVICES, ABORTIONS, STERILIZATIONS

93/94-1684 MEDICAID, HEALTH CARE, PREGNANT WOMEN, MATERNITY CARE, PRENATAL CARE, CHILD HEALTH

93/94-1941 MEDICAID, IMPLANTS/CONTRACEPTIVE, BIRTH CONTROL, CONTRACEPTIVE OPTIONS, NORPLANT, FAMILY PLANNING

93/94-0112 MEDICAL ACHIEVEMENT/1992, CHROMOSOME MAPPING, ULCER CURE, HEART ATTACK SURVIVAL, DIPHTHERIA/TOXIC STRUCTURE, MOTHER CELLS, HEPATITIS A VACCINE, ACE INHIBITORS, ATHEROSCLEROSIS GENE

93/94-2401 MEDICAL ADHESIVES, DIAGNOSTIC PRODUCTS, BIOMATERIALS, PHARMACEUTICAL PREPARATIONS, EXTRACORPOREAL DEVICES, SOFT TISSUE REPLACEMENT

93/94-2233 MEDICAL ADVANCES, HEALTH, DIABETIC COMPLICATIONS CONTROL, REPETITIVE DNA SEQUENCES, VITAMIN E, ORAL TOLERIZATION, MULTIPLE SCLEROSIS, HYPERCHOLESTEROLEMIA/FAMILIAL

93/94-2703 MEDICAL CARE, TRACHEAL TUBES, TECHNOLOGY/MEDICAL, LARYNGOSCOPE, TRACHLIGHT, EMERGENCY MEDICAL TECHNIQUES

93/94-1906 MEDICAL CHART, CLINICAL STATUS, HEMATOCRIT VALUES, TRANSFUSIONS, BLOOD TRANSFUSION, HEMATOLOGY

93/94-1089 MEDICAL COSTS, NATIONAL HEALTH POLICIES, PUBLIC HEALTH, JAPAN, POPULATION STUDIES, ELDERLY

93/94-2243 MEDICAL ETHICS, AUTOPSIES, CRIMINAL INVESTIGATIONS, FORENSIC MEDICINE, ORGAN DONATION, ORGAN TRANSPLANTATION

93/94-1725 MEDICAL ETHICS, BEHAVIORAL DISORDERS, CHILDREN'S HEALTH, MEDICINE, MENTAL RETARDATION, FRAGILE X SYNDROME, GENETIC DISORDERS

93/94-1710 MEDICAL ETHICS, CANCER, WORLD HEALTH ORGANIZATION (WHO), GENETICS RESEARCH, HEREDITARY DISEASES, DISEASE RISK FACTORS

93/94-0707 MEDICAL ETHICS, CONTRAINDICATIONS/TRANSPLANTS, SURVIVAL RATES, TRANSPLANTATION CRITERIA, RENAL TRANSPLANTATION

93/94-1809 MEDICAL ETHICS, DEATH, RESEARCH, AUTOPSY, ORGAN DONATION, DISSECTION, BRAIN DEATH, TRANSPLANTS

93/94-1951 MEDICAL ETHICS, DEVELOPING COUNTRIES, MEDICINE, THERAPEUTIC VACCINES, PROPHYLACTIC VACCINES, HIV VACCINE, VACCINE TRIALS

93/94-1133 MEDICAL ETHICS, GENETICS, HUMAN EMBRYO CLONING, INFERTILITY, BIOETHICAL POLICY, CLONING

93/94-1426 MEDICAL ETHICS, GERM-LINE THERAPY, INHERITED DISORDERS, DNA, GENE THERAPY, EUGENICS

93/94-2605 MEDICAL ETHICS, HOSPITAL CARE BASED ON RACE, INCOME, MEDICINE, MEDICARE

93/94-1740 MEDICAL ETHICS, IN VITRO FERTILIZATION (IVF), NATIONAL ADVISORY BOARD, ETHICS, GENETIC RESEARCH, CLONING, EMBRYO RESEARCH, TWINNING

93/94-2117 MEDICAL ETHICS, OFFICE OF RESEARCH INTEGRITY (ORI), LUMPECTOMY, STUDY DATA, RESEARCH FRAUD, BREAST CANCER

93/94-0295 MEDICAL FACILITIES, SYSTEM EVALUATION/PHYSICIANS, HEALTH CARE SYSTEMS COMPARISON, NATIONAL HEALTH CARE, GLOBAL HEALTH CARE, TREATMENT COST

93/94-1003 MEDICAL OUTCOMES STUDY, ANTIDEPRESSANT MEDICATIONS, PYSCHOTHERAPY, BRAIN CHEMICAL IMBALANCE, DEPRESSION, NAT'L DEPRESSION SCREENING DAY, MENTAL HEALTH

93/94-0507 MEDICAL PRACTICE, EVOLUTIONARY MEDICINE, FEMALE HEALTH CARE, REPRODUCTIVE BIOLOGY, FEMALE EVOLUTION

93/94-1370 MEDICAL PRODUCT SURVEILLANCE SYSTEMS, ADVERSE EVENT REPORTING SYSTEMS, HEALTH PRODUCT SAFETY, FOOD AND DRUG ADMINISTRATION (FDA), MEDWATCH

93/94-1563 MEDICAL RESEARCH, BIOMEDICAL RESEARCH, LABORATORY ANIMALS, ANIMAL RIGHTS, RESEARCH ANIMALS

Keyword Index

93/94-2609 MEDICAL RESEARCH, BIRTH CONTROL, GONADOTROPHIA, ABORTION PILL, CONTRACEPTION, RU 486, SEXUAL REPRODUCTION, PHARMACEUTICALS

93/94-1359 MEDICAL RESEARCH, ETHICS, IMMUNE CELLS, ENTRY POINT/HIV VIRUS, CELL SURFACE, CD26, HUMAN IMMUNODEFICIENCY VIRUS (HIV), AIDS, RESEARCH

93/94-1671 MEDICAL RESEARCH, GUT DISEASE, CROHN'S DISEASE, MEASLES VIRUS, GASTROINTESTINAL DISORDERS, ETIOLOGY

93/94-0585 MEDICAL RESEARCH, PROTON RADIOTHERAPY, TUMOR DESTRUCTION, SANDIA NATIONAL LABORATORIES, RADIOTHERAPY TISSUE DAMAGE

93/94-1327 MEDICAL RESEARCH, RESEARCH GRANTS, PARKINSON'S DISEASE, TISSUE TRANSPLANTS, FETAL TISSUE STUDIES

93/94-2030 MEDICAL RESEARCH, VIRAL INFECTION, CIRRHOSIS, IMMUNOPROPHYLAXIS, HEPATITIS B VIRUS, LIVER TRANSPLANTATION

93/94-1990 MEDICAL STATISTICS, ABORTION, BIRTH CONTROL, SOUTH AMERICA, WHO (WORLD HEALTH ORGANIZATION), MEDICINE

93/94-2541 MEDICAL SURVEILLANCE, DISEASE PROGNOSIS, FOLLOW-UP PROTOCOLS, BREAST CANCER, MAMMOGRAMS, CANCER DETECTION

93/94-0215 MEDICAL TECHNOLOGY, BALLOON ANGIOPLASTY, ATHEROSCLEROSIS, CELL GROWTH REGULATION, ANTISENSE, BLOOD VESSEL GROWTH GENES

93/94-1730 MEDICAL TECHNOLOGY, DRUG DELIVERY, SKIN PERMEABILITY, ELECTROPORATION, INJECTIONS, TECHNOLOGY

93/94-2097 MEDICAL TECHNOLOGY, FREEZING TECHNIQUES, TRANSPLANTS, ELECTROMAGNETIC WARMING, ORGAN TRANSPLANTS, CRYOPRESERVATION

93/94-0577 MEDICAL TREATMENT, ALTERNATIVE MEDICINE, HOMEOPATHY, TOUCH THERAPY, WOOD EAR, ACQUIRED IMMUNODEFICIENCY SYNDROME

93/94-2218 MEDICAL TREATMENTS, CELLULAR THERAPY, CHAPARRAL, COENZYME Q-10, HEALTH CARE, ELDERLY CARE

93/94-0998 MEDICAL TREATMENTS/ECTOPIC PREGNANCY, ECTOPIC PREGNANCY, SURGICAL TREATMENT/ECTOPIC PREGNANCY, METHOTREXATE, MEDICINE, LAPAROSCOPY, SALPINGOSTOMY

93/94-1811 MEDICAL WASTES, ENVIRONMENTAL PROTECTION, COASTAL DEPOSITS, WASTE DISPOSAL, HAZARDOUS WASTES, OSMIUM, POLLUTION

93/94-0904 MEDICARE, HOSPITAL ADMISSION RATES, PHYSICIAN MEDICARE PAYMENTS, METROPOLITAN AREAS, PHYSICIAN SERVICES

93/94-2605 MEDICARE, MEDICAL ETHICS, HOSPITAL CARE BASED ON RACE, INCOME, MEDICINE

93/94-2606 MEDICARE PATIENTS, HEALTH MAINTENANCE ORGANIZATIONS, FEE-FOR-SERVICE (FFS) HEALTH CARE, SYMPTOMATIC IMPROVEMENT, HEALTH CARE, HMOS

93/94-0779 MEDICATION EFFECT/QUALITY OF LIFE, CAPTOPRIL, ENALAPRIL, ANTIHYPERTENSION DRUGS, ANGIOTENSIN-CONVERTING-EXZYME INHIB., QUALITY OF LIFE, DRUG THERAPY

93/94-0613 MEDICINAL PLANTS, PESTICIDES, MARGOSAN-O, NEEM TREE, AZADIRACHTA INDICA

93/94-0924 MEDICINAL PLANTS, SAMOA, HEALERS/NON-WESTERN MEDICINE, NEW DRUGS, PHARMACEUTICALS, ETHNOBOTANY

93/94-1380 MEDICINE, ALUMINUM ABSORPTION, HIP FRACTURES, CALCIUM METABOLISM, ORTHOPEDIC MEDICINE, BONE DENSITY

93/94-2331 MEDICINE, ANTIEPILEPTIC THERAPY/PREGNANCY, TERATOGEN, PHENYTONIN, CARBAMAZEPINE, EPILEPSY, CHILDREN/NEURODEVELOPMENT DET.

93/94-2329 MEDICINE, BIOMEDICAL TOOLS, ANTIBODIES/ARTIFICIAL, MOLECULAR IMPRINTS, POLYMERS, SURFACE IMPRINTING, PHARMACEUTICALS INDUSTRY

93/94-2027 MEDICINE, BOWEL DISORDER, HIRSCHSPRUNG'S DISEASE, WAARDENBURG'S SYNDROME, CHROMOSOMES, DNA PROBE, GENETICS, CHILDREN'S HEALTH

93/94-2241 MEDICINE, BREAST CANCER, ADJUVANT SYSTEMIC THERAPY, TAMOXIFEN, CHEMOTHERAPY, CANCER

93/94-2515 MEDICINE, BREAST CANCER, SURVIVAL RATES, HOSPITAL TREATMENT, HEALTH CARE, BREAST CONSERVING SURGERY (BCS), RADICAL MASTECTOMY

93/94-2588 MEDICINE, CANCER DRUG, BATIMASTAT, MATRIX METALLOPROTEINASES (MMPs), COLLAGEN TISSUE, TUMOR TREATMENT/CANCEROUS, MALIGNANCIES/TUMORS

93/94-2527 MEDICINE, CATHETERIZATION, SEX-BIAS/MEDICAL, CORONARY ARTERY DISEASE, CARDIOLOGY, ANGIOGRAPHY, RADIONUCLIDE SCAN

93/94-1946 MEDICINE, CHLAMYDIA TRACHOMATIS, MYCOPLASMA GENITALIUM, PELVIC INFLAMMATORY DISEASE (PID), POLYMERASE CHAIN REACTION (PCR), NONGONOCOCCAL URETHRITIS (NGU), URETHRITIS

93/94-1594 MEDICINE, CHOLESTEROL BIOSYNTHESIS, SMITH-LEMLI-OPITZ SYNDROME, INHERITED DISEASE, AUTOSOMAL RECESSIVE DISORDER

93/94-2217 MEDICINE, COLORECTAL CANCER, ADENOMAS, COLONOSCOPY, ADENOMATOUS POLYPS/COLON AND RECTUM, PREVENTATIVE MEDICINE, NATIONAL POLYP STUDY

93/94-1905 MEDICINE, CORONARY ARTERY DISEASE, ARTERY REMODELING, COMPENSATORY ENLARGEMENT, ATHEROSCLEROSIS, STENOSIS

93/94-2140 MEDICINE, CRANBERRY JUICE, URINARY TRACT INFECTION, HOME REMEDIES, JUICES, NUTRITION, PYURIA , BACTERIURIA

93/94-1379 MEDICINE, DIABETES MELLITUS, HYPERTENSION, DIABETIC NEPHROPATHY, KIDNEY FUNCTION, DRUG TRIALS

93/94-2022 MEDICINE, DIABETES MELLITUS, PANCREATIC CANCER, IAPP (ISLET AMYLOID POLYPEPTIDE), CANCER

93/94-2530 MEDICINE, DIETARY POLICIES, CORONARY HEART DISEASE, IRON STORES, SERUM TRANSFERRIN LEVELS, MYOCARDIAL INFARCTION, HEART ATTACK, NUTRITION

93/94-2292 MEDICINE, EMERGENCY MEDICAL TREAMENT, AFRO-AMERICANS/INJURY RATIOS, INTERPERSONAL INJURY, AFRICAN MALES/INJURY RISK, PHILADELPHIA, PENNSYLVANIA

93/94-1079 MEDICINE, ESTROGEN/BONE LOSS, POST-MENOPAUSAL ESTROGEN THERAPY, PREVENTATIVE MEDICINE, BONE DENSITY/FRACTURE RISK

93/94-1860 MEDICINE, FROGS, ANIMAL SECRETIONS, LITORIA CAERULEA, CAERINS, CAERIDINS, ZENOPUS LAEVIS

93/94-2215 MEDICINE, GENETIC TESTING/COLORECTAL DISEASE, FAMILIAL ADENOMATOUS POLYPOSIS, APC GENE, GENE MUTATION, COLORECTAL CANCER, DEOXYRIBONUCLEIC ACID (DNA)

93/94-1656 MEDICINE, GONORRHEA, PELVIC INFLAMMATORY DISEASE (PID), MICROBIOLOGICAL INFECTION, INFERTILITY, CHLAMYDIA TRACHOMATIS, NEISSERA GONORRHOEAE

93/94-1595 MEDICINE, GRAFT-VERSUS-HOST DISEASE (GVHD), LEUKEMIA TREATMENT, CHRONIC MYELOID LEUKEMIA (CML), BONE MARROW TRANSPLANTATION, INTERFERON

93/94-2568 MEDICINE, HEART TRANSPLANTATION, HUMORAL IMMUNITY, CELLULAR IMMUNITY, HEART DISEASE, IMMUNE SYSTEM, CARDIAC DISEASE, MYOCARDITIS

93/94-2302 MEDICINE, INTERFERON ALPHA, CHRONIC MYELOID LEUKEMIA (CML), CHEMOTHERAPY, LEUKEMIA, CANCER, PHILADELPHIA CHROMOSOME

93/94-0998 MEDICINE, LAPAROSCOPY, SALPINGOSTOMY, MEDICAL TREATMENTS/ECTOPIC PREGNANCY, ECTOPIC PREGNANCY, SURGICAL TREATMENT/ECTOPIC PREGNANCY, METHOTREXATE

93/94-1990 MEDICINE, MEDICAL STATISTICS, ABORTION, BIRTH CONTROL, SOUTH AMERICA, WHO (WORLD HEALTH ORGANIZATION)

93/94-2605 MEDICINE, MEDICARE, MEDICAL ETHICS, HOSPITAL CARE BASED ON RACE, INCOME

93/94-1725 MEDICINE, MENTAL RETARDATION, FRAGILE X SYNDROME, GENETIC DISORDERS, MEDICAL ETHICS, BEHAVIORAL DISORDERS, CHILDREN'S HEALTH

93/94-2024 MEDICINE, MOLECULAR BIOLOGY, ONCOGENES, TUMOR SUPPRESSOR GENES, CHROMOSOMAL ABNORMALITY, MALIGNANCY, LEUKEMIAS, GENETICS

93/94-1422 MEDICINE, NEONATAL DISEASES, THROMBOCYTOPENIA, FETAL THROMBOCYTOPENIA, MATERNAL THROMBOCYTOPENIA, BLOOD PLATELETS, UMBILICAL CORD

93/94-2218 MEDICINE, NEUROPATHY, CARPAL TUNNEL SYNDROME, THORACIC OUTLET SYNDROME, ULNAR NEUROPATHY, PERIPHERAL NERVE ENTRAPMENT CONT'S., WRIST, ELBOW

93/94-2219 MEDICINE, NON-INSULIN-DEPENDENT DIABETES MELL., GLUCOSE TOLERANCE TEST, INSULIN, OBESITY

93/94-1903 MEDICINE, OLD AGE, VASCULAR DEMENTIA, ALZHEIMER'S DISEASE, DEMENTIA, STROKE

93/94-1923 MEDICINE, OSTEOPOROSIS, GENETICS, BONE DENSITY, VITAMIN D

93/94-1838 MEDICINE, PHARMACEUTICAL INDUSTRY, TAXOL, YEW TREE, SYNTHETIC DRUGS, CANCER DRUGS

93/94-2216 MEDICINE, PREVENTIVE MEDICINE, PUBLIC HEALTH, DEATH CAUSES/U.S., RISK FACTORS/CORONARY HEART DISEASE, HYPERTENSION (HIGH BLOOD PRESSURE), CORONARY HEART DISEASE DEVELOPMENT

93/94-1951 MEDICINE, THERAPEUTIC VACCINES, PROPHYLACTIC VACCINES, HIV VACCINE, VACCINE TRIALS, MEDICAL ETHICS, DEVELOPING COUNTRIES

93/94-1378 MEDICINE, THROMBOLYTIC THERAPY, ANISTREPLASE, EMERGENCY MEDICAL CARE, HEART ATTACK PATIENTS, ACUTE MYOCARDIAL INFARCTION

93/94-1082 MEDICINE, TISSUE FLUID, LYMPHEDEMA, EDEMA REDUCTION THERAPY, BENZOPYRONES, PROTEOLYSIS STIMULATING DRUGS

93/94-1593 MEDICINE, TUMOR REGISTRY, DISEASE RISK, LACTATION, BREAST CANCER

93/94-2301 MEDICINE, ULCERATIVE COLITIS, SMOKING, NICOTINE THERAPY, TRANSDERMAL NICOTINE

93/94-2557 MEDICINE, WAR-INDUCED WOUNDS, GAS GANGRENE, CLOSTRIDIUM PERFRINGENS, GENETICALLY ENGINEERED VACCINE, CHEMICAL WARFARE AGENT, ALPHA TOXIN

93/94-1015 MEDICINE/INSTRUMENTATION, CARDIOVASCULAR DISEASE, NUCLEAR CARDIOLOGY, CARDIAC FUNCTION EVALUATION, TECHNETIUM, RADIOACTIVE TRACING, VENTRICULAR FUNCTION

93/94-2453 MEDICINE/PLANT EXTRACTS, PLANTS/FLOWERING, LAMIACEAE, AGASTACHE FOENICULUM, LAVENDER HYSSOP, MINT FAMILY, TEAS

93/94-2410 MEDICINE/TRADITIONAL, FLORA, JACK-IN-THE-PULPIT, ARISAEMA TRIPHYLLUM, WILDFLOWERS, TRADITIONAL MEDICINES, PLANT REPRODUCTION, NEW YORK STATE FLORA

93/94-2452 MEDICINES/PLANT EXTRACTS, ANEMONIN, ANEMONE PATENS, PASQUE FLOWER, PLANTS/FLOWERING, RANUNCULACEAE, PRAIRIE/PLANTS

93/94-0856 MEDITERRANEAN, COOPERATIVE CLEANUP PROGRAM, WORLD BANK, HAZARDOUS WASTE DISPOSAL, ENVIRONMENT, POLLUTION CLEANUP

93/94-1286 MEDITERRANEAN DIET, HEART DISEASE, CHOLESTEROL, OLIVE OIL, FOOD PYRAMID, MONOUNSATURATED FATS, NUTRITION

93/94-1585 MEDITERRANEAN FRUIT FLY, ALFALFA PESTS, PLANT DEFENSES, PEST MANAGEMENT, ENTOMOLOGY, EUROPEAN CORN BORER, BIOLOGICAL PEST CONTROLS

93/94-1243 MEDITERRANEAN FRUIT FLY, KUDZU, ASIAN CARP, SPECIES INTRODUCTION, ALIEN SPECIES, ZEBRA MUSSELS, EUROPEAN GYPSY MOTH

93/94-1465 MEDITERRANEAN NATIONS, WATER SHORTAGE, DROUGHT, IRRIGATION, CLIMATE CHANGE-MEDITERRANEAN, RESOURCE MANAGEMENT

93/94-1772 MEDITERRANEAN REGION, AGRICULTURE, TOURIST INDUSTRY, ALPS, GEOGRAPHY, EUROPEAN MOUNTAINS

93/94-1370 MEDWATCH, MEDICAL PRODUCT SURVEILLANCE SYSTEMS, ADVERSE EVENT REPORTING SYSTEMS, HEALTH PRODUCT SAFETY, FOOD AND DRUG ADMINISTRATION (FDA)

93/94-2183 MEGACHIROPTERA, WILDLIFE CONSERVATION, BATS, CONSERVATION, ENDANGERED SPECIES, MICROCHIROPTERA

93/94-2512 MEGAFAUNA EXTINCTION, ANTHROPOLOGY, ABORIGINES, HUMAN SIZE, FOSSIL REMAINS, BONE GROWTH

93/94-0944 MEGANESIA, CARNIVORE SPECIES, WILDLIFE IMBALANCE, REPTILES, FOOD PYRAMID, EVOLUTION-CLIMATE EFFECTS, MAMMALIAN CARNIVORES, AUSTRALIA

93/94-1759 MEGAPTERA NOVAEANGLIAE, ENDANGERED SPECIES, HAWAIIAN ISLANDS, WHALES, MARINE SANCTUARIES, OCEANOGRAPHY, HUMPBACK WHALES

93/94-0078 MELAMPROSOPS PHAEOSOMA, HONEYCREEPERS, ORNITHOLOGY, ANTHROPOLOGY, HAWAIIAN HONEYCREEPERS, POO-ULI

93/94-2600 MELANOMA, FIBROSARCOMA, HISTAMINE RECEPTORS, CANCER, DPPE, ANTIHISTAMINES/CANCER GROWTH, ANTIDEPRESSANTS/CANCER GROWTH

93/94-1734 MELANOMA, GENETIC THERAPY, INHERITED DISORDERS, CYSTIC FIBROSIS, SOMATIC CELLS, GERM-LINE CELLS, ADENOSINE DEAMINASE DEFICIENCY

93/94-0999 MELANOMAS, KERATOSES, PUBLIC HEALTH, NON-MELANOMAS, SOLAR KERATOSES, SKIN CANCER, EFFICACY/SUNSCREENS

93/94-0522 MELATONIN, HORMONE THERAPY, PHYSIOLOGY, BREAST CANCER, BIRTH CONTROL, SLEEP PATTERNS, ENDOCRINOLOGY, PINEAL BODY

93/94-0096 MEMBRANE POTENTIAL, DEPOLARIZATION, CARDIAC ION CHANNELS, ION CHANNELS, ELECTROCARDIOGRAPHIC ABNORMALITIES, ARRHYTHMIAS, HEART FUNCTION

93/94-2015 MEMBRANE PROTEIN INFLAMMATION, PROTEINS, ISOZYME-SPECIFIC DRUGS, MOLECULAR BIOLOGY, PROSTAGLANDIN H SYNTHASE-1, EICOSANOID COMPOUNDS

93/94-1099 MEMBRANE PROTEINS, SNAPS, SNARES, PROTEIN TRANSPORT, CELL PROTEINS, FUSION

93/94-0699 MEMORIZATION, NEURAL NETWORKS, INFORMATION PROCESSING/BRAIN, PSYCHOLOGY, CHILDREN, LEARNING, LANGUAGE, VERB TENSES

93/94-1582 MEMORY, HABIT, NEURAL INFORMATION PROCESSING, BEHAVIORISM, COGNITIVISM, NEUROPSYCHOLOGY, LEARNING

93/94-2546 MEMORY, NEUROBIOLOGY, BRAIN DAMAGE, AUTISM, SOCIAL INTERACTIONS, BIOPOLAR DISEASE, BRAIN

93/94-0608 MEMORY, SPATIAL INFORMATION, WORKING MEMORY, POSITRON-EMISSION TOMOGRAPHY (PET), INFORMATION STORAGE, BRAIN REGIONS/MEMORY, PREFRONTAL CORTEX

93/94-0406 MEMORY, VERBAL COMMUNICATION, KNOWLEDGE SYSTEMS, VISUAL KNOWLEDGE, NEUROLOGY, BRAIN FUNCTION

93/94-2325 MEMORY LOSS, ESTROGEN, ALZHEIMER'S DISEASE, NEUROLOGICAL RESEARCH, NERVE SYNAPSE DEVELOPMENT, ACETYLCHOLINE

Keyword Index

93/94-0686 MEMORY PALETTE/COLORS, SHAPE RECOGNITION, NEUROPHYSIOLOGY/VISUAL SYSTEMS, INFORMATION PROCESSING/BRAIN, VISUAL SYSTEMS, COLOR PERCEPTION, PICTORIAL REGISTERS

93/94-2423 MEMORY/MUSICAL, BRAIN BLOOD FLOW, TEMPORAL LOBE, NEUROSCIENCE, MUSICAL PERCEPTION

93/94-1126 MEMORY/PHYSIOLOGY, CALCIUM/NEUROLOGY, NEUROLOGICAL CELL GROWTH/DEVELOPMENT, CELL PHYSIOLOGY, NITRIC OXIDE GAS, GENE MANIPULATION

93/94-0813 MENDELIAN GENETICS, HUMAN EVOLUTION, IMPRINTED GENES, MECHANISM OF INHERITANCE, EMBRYONIC DEVELOPMENT, OVARIAN TERATOMA, PLACENTAL MOLES

93/94-1665 MENINGEAL DISEASE, MILIARY DISEASE, TUBERCULOSIS, BCG VACCINE, PULMONARY DISEASE

93/94-2032 MENINGITIS, BLOOD-BRAIN BARRIER, MANNITOL, EXPERIMENTAL NEUROLOGY, RECEPTOR-MEDIATED PERMEABILIZER-RMP

93/94-1343 MENINGITIS, INFECTIOUS DISEASES, SEPTICEMIA, POPULATION STUDIES, GROUP B STREPTOCOCCUS

93/94-0466 MENOPAUSE, CANCER/BREAST, BREAST CANCER, ALCOHOL INTAKE, DIET

93/94-1287 MENOPAUSE, DEPRESSION, MOOD DISORDERS, HORMONE-REPLACEMENT THERAPY (HRT), HOT FLASHES, MIDDLE-AGED WOMEN

93/94-0414 MENOPAUSE, ESTROGEN REDUCTION, ARTERIAL PLAQUE, IRON, CARDIOVASCULAR DISEASE, WOMEN, HEART ATTACKS

93/94-1898 MENOPAUSE, GYNECOLOGY, SOCIODEMOGRAPHIC FACTORS, GERONTOLOGY, AGE/MENOPAUSE, CANCER/ENDOMETRIUM, BREAST CANCER

93/94-0905 MENOPAUSE, HIP FRACTURE, INDUSTRIAL REVOLUTION, OSTEOPOROSIS, BONE DENSITY

93/94-0723 MENOPAUSE, NATURAL SELECTION, FERTILITY, MATERNAL DEATH, CHILDBIRTH, EVOLUTION/HUMAN, EVOLUTIONARY BIOLOGY

93/94-0784 MENOPAUSE, PREGNANCY, WOMEN'S HEALTH, ELDERLY, HIP FRACTURE, BREAST-FEEDING, PARITY

93/94-0176 MENOPAUSE, PROGESTINS, MYOCARDIAL INFARCTIONS, ESTROGEN USE, CARDIOVASCULAR DISEASE, HEART DISEASES

93/94-1985 MENOPAUSE, SMOKING, OSTEOPOROSIS, AGING, BONE DENSITY, BONE FRACTURES, TOBACCO USE

93/94-1727 MENOPAUSE, TISSUE PLASMINOGEN ACTIVATOR (TPA), WOMEN/HEART DISEASE, HEART DISEASE, ESTROGEN, PLASMINOGEN ACTIVATOR INHIBITOR(PAI), BLOOD CLOTS

93/94-0792 MENOPAUSE, WEIGHT GAIN/ADULTS, BODY SIZE, ONCOLOGY, BREAST CANCER

93/94-0766 MENSTRUAL COMPLAINTS, STERILIZATION METHODS, REVIEW/STERILIZATION, MENSTRUAL FUNCTION CHANGES, TUBAL STERILIZATION

93/94-1688 MENSTRUAL COMPLICATIONS, NORPLANT, CONTRACEPTIVES, FAMILY PLANNING, HORMONAL IMPLANTS, PREGNANCY PREVENTION RATES

93/94-1364 MENSTRUAL CYCLE/MIGRAINES, NAPROXEN, BRAIN PHYSIOLOGY/MIGRAINE, ANALGESICS, MEPERIDINE, NARCOTICS, DRUG TREATMENT/MIGRAINE, HEADACHES

93/94-2096 MENSTRUAL CYCLES, PSYCHIATRY, MENTAL ILLNESS, PERIODS/MENSTRUAL, PREMENSTRUAL SYNDROME, HORMONE CHANGES

93/94-0766 MENSTRUAL FUNCTION CHANGES, TUBAL STERILIZATION, MENSTRUAL COMPLAINTS, STERILIZATION METHODS, REVIEW/STERILIZATION

93/94-1696 MENSTRUAL SYMPTOM COMPARISON, PERIMENSTRUAL SYMPTOMS, PSYCHOSOMATICS, WOMEN'S HEALTH, MENSTRUATION, PREMENSTRUAL SYNDROME, CROSS-CULTURAL ANALYSIS

93/94-1696 MENSTRUATION, PREMENSTRUAL SYNDROME, CROSS-CULTURAL ANALYSIS, MENSTRUAL SYMPTOM COMPARISON, PERIMENSTRUAL SYMPTOMS, PSYCHOSOMATICS, WOMEN'S HEALTH

93/94-0899 MENSTRUATION, UTERINE LINING, BACTERIA, EVOLUTIONARY BIOLOGY, GYNECOLOGY

93/94-2520 MENTAL ACTIVITIES, PHYSIOLOGY, THOUGHT PROCESSES, STROKE VICTIMS, BRAIN RESEARCH, IMAGING TECHNOLOGY, POSITRON-EMISSION TOMOGRAPHY (PET), MAGNETIC RESONANCE IMAGING (MRI)

93/94-0427 MENTAL CAPACITY, HYPERTENSION, BRAIN, BLOOD PRESSURE, LATERAL VENTRICLES, CORTEX

93/94-0982 MENTAL DISORDERS, BIOLOGICAL DEFECT, AUTISM, COGNITIVE DEVELOPMENT, BRAIN DISORDERS, DEVELOPMENTAL PSYCHOLOGY

93/94-1206 MENTAL DISORDERS, STRESS, POST-TRAUMATIC STRESS DISORDER(PTSD), ADOLESCENT BEHAVIOR, NATURAL DISASTER EXPOSURE, PSYCHIATRY

93/94-0102 MENTAL DISORDERS, TEMPORAL LOBE, SUPERIOR TEMPORAL GYRUS, SCHIZOPHRENIA, BRAIN ANATOMY

93/94-1484 MENTAL HEALTH, ANXIETY REDUCTION, CARDIOVASCULAR RISK REDUCTION/PETS, ALLERGIES, ASSISTANCE DOGS, PETS

93/94-2211 MENTAL HEALTH, CARDIOVASCULAR DISEASE, DEPRESSION, CORONARY ARTERY DISEASE, HEART ATTACKS

93/94-1902 MENTAL HEALTH, CHILDHOOD, PARENTAL ALCOHOLISM, ALCOHOLISM, ABUSE/SEXUAL

93/94-2519 MENTAL HEALTH, COGNITIVE BEHAVIOR THERAPY, INTERPERSONAL THERAPY, BEHAVIOR THERAPY, DEPRESSION, EATING DISORDERS, PSYCHIATRY, BULIMIA

93/94-1910 MENTAL HEALTH, DEPRESSION/CHILDREN, ANTIDEPRESSANT DRUGS, THERAPY, FAMILY SYSTEMS, COGNITIVE THERAPY, PSYCHOTHERAPY, PSYCHIATRY

93/94-2299 MENTAL HEALTH, EATING DISORDERS, DEPRESSION, SEXUAL VIOLENCE, PREGNANCY, OLD AGE, WOMEN'S HEALTH, WORLD HEALTH ORGANIZATION (WHO)

93/94-0083 MENTAL HEALTH, ELDERLY ANTIDEPRESSANTS, DRUG INTERACTIONS, DEPRESSION/SYMPTOMS, AGING, GERONTOLOGY

93/94-1911 MENTAL HEALTH, FACILITATED COMMUNICATION (FC), AUTISM, RETARDATION

93/94-2043 MENTAL HEALTH, HIGH-VOLTAGE LINES, DEPRESSION, ELECTROMAGNETIC FIELDS, CIRCADIAN RHYTHMS, POWER LINES

93/94-1945 MENTAL HEALTH, INFECTIOUS DISEASES, ACQUIRED IMMUNODEFICIENCY SYNDROME, HUMAN IMMUNODEFICIENCY VIRUS, PSYCHIATRIC DISORDER, DEPRESSION, BRAIN DAMAGE

93/94-2234 MENTAL HEALTH, MANAGED CARE, HEALTH SERVICES, LITIGATION

93/94-0168 MENTAL HEALTH, MAO INHIBITORS, MONOAMINES, TRICYCLICS, ANTIDEPRESSANTS, DEPRESSION

93/94-1003 MENTAL HEALTH, MEDICAL OUTCOMES STUDY, ANTIDEPRESSANT MEDICATIONS, PYSCHOTHERAPY, BRAIN CHEMICAL IMBALANCE, DEPRESSION, NAT'L DEPRESSION SCREENING DAY

93/94-2528 MENTAL HEALTH, NEUROLOGICAL DISORDERS, PSYCHIATRY, ATTENTION-DEFICIT HYPERACTIVITY, GLUCOSE METABOLISM, CORPUS CALLOSUM, BRAIN IMAGING, POSITRON EMISSION TOMOGRAPHY

93/94-1893 MENTAL HEALTH, PREGNANCY, SCHIZOPHRENIA, FAMINE, HOLLAND, WORLD WAR II, INFANT MORTALITY, BIRTH DEFECTS

93/94-2595 MENTAL HEALTH, PROZAC, PSYCHOACTIVE DRUGS, ANTIDEPRESSANTS, COSMETIC PSYCHOPHARMACOLOGY, PERSONALITY ALTERATION, TEMPERAMENT

93/94-1930 MENTAL HEALTH, PSYCHOANALYSIS, IMPULSES, BRIEF DYNAMIC THERAPY, COMMUNITY MENTAL HEALTH ACT OF 1963

93/94-2235 MENTAL HEALTH, PSYCHODYNAMIC THERAPY, FOCAL PSYCHOTHERAPY, TIME-LIMITED PSYCHOTHERAPY

93/94-0199 MENTAL HEALTH, PSYCHOLOGICAL DISORDERS, SCHIZOPHRENIA, PSYCHIATRY, CULTURAL DIFFERENCES, CULTURAL INFLUENCES

93/94-2597 MENTAL HEALTH, PSYCHOSOCIAL SERVICES, DRUG ADDICTS, METHADONE THERAPY, SUBSTANCE ABUSE TREATMENTS

93/94-1894 MENTAL HEALTH, RELAPSE, DEPRESSION, PSYCHOTHERAPY, DRUG THERAPY, ANTIDEPRESSANTS, COGNITIVE THERAPY

93/94-1063 MENTAL HEALTH, RISING RATES/DEPRESSION, SOCIAL CONDITION-DEPRESSION, DEPRESSION, MOOD DISORDERS

93/94-0768 MENTAL HEALTH, SUICIDE, ANTIDPRSSANT DRUGS, TRICYCLICS, PROZAC (FLUOXETINE), DESIPRAMINE, DRUG ABUSE WARNING NETWORK, AMERICAN ASSOC.OF POISON CONTROL CTR

93/94-0490 MENTAL HEALTH, SUICIDE, DEPRESSION, ANTIDEPRESSANTS, DRUG OVERDOSE, NON-TRICYCLIC ANTIDEPRESSANTS, FATAL DRUG LEVELS, PSYCHIATRIC AILMENTS

93/94-2521 MENTAL HEALTH, TRADITIONAL BELIEFS, ASTROLOGY, CHINESE TRADITIONS, SURVIVAL PSYCHOLOGY

93/94-0410 MENTAL HEALTH SERVICES, ALCOHOL ABUSE, SUBSTANCE ABUSE, MENTAL ILLNESS, DRUG ABUSE, PHOBIAS

93/94-1385 MENTAL HEALTH SERVICES, CLINICAL PSYCHOLOGY, SCHIZOPHRENIA, NEUROLEPTIC DRUGS, DRUG TREATMENT

93/94-2248 MENTAL ILLNESS, ANTIDEPRESSANTS, DRUG ABUSE, DEPRESSION, HUMAN IMMUNODEFICIENCY VIRUS, HIV ENCEPHALOPATHY

93/94-0816 MENTAL ILLNESS, CANCER GENES, HUMAN BEHVAIOR, GENETICS, DETERMINIST ATTITUDES, REDUCTIONISM, EUGENICS, SOCIAL POLICY

93/94-1483 MENTAL ILLNESS, DEPRESSION, SOCIETAL ATTITUDES, PHYSICIAN-ASSISTED SUCIDE, RATIONAL SUICIDE, ASSISTED SUICIDE, AMERICAN ASSOCIATION OF SUICIDOLOGY, HEMLOCK SOCIETY

93/94-0410 MENTAL ILLNESS, DRUG ABUSE, PHOBIAS, MENTAL HEALTH SERVICES, ALCOHOL ABUSE, SUBSTANCE ABUSE

93/94-1096 MENTAL ILLNESS, GENETICS, EUGENICS, INHERITED TRAITS, HEREDITY, VIOLENT BEHAVIOR

93/94-2309 MENTAL ILLNESS, MANIC-DEPRESSIVE DISEASE, BIPOLAR DISORDER, LITHIUM TREATMENT, DIVALPROEX, SCHIZOPHRENIA, DEPRESSION

93/94-1288 MENTAL ILLNESS, NEUROLEPTIC DRUGS, CLOZAPINE, PSYCHIATRY, BEHAVIORAL DISORDERS, SCHIZOPHRENIA, EPIDEMIOLOGIC CATCHMENT AREA STUDY

93/94-2096 MENTAL ILLNESS, PERIODS/MENSTRUAL, PREMENSTRUAL SYNDROME, HORMONE CHANGES, MENSTRUAL CYCLES, PSYCHIATRY

93/94-2207 MENTAL ILLNESS, SCHIZOPHRENIA, PARANOIA, ANTIPSYCHOTIC DRUGS, PSYCHIATRY

93/94-2225 MENTAL ILLNESS, SCHIZOPHRENIA, PSYCHOSIS, BIRTH COMPLICATIONS, WINTER BIRTH, PSYCHOSOCIAL THERAPY

93/94-2526 MENTAL ILLNESS, TREATMENT PROGRAMS, PSYCHIATRIC CARE, DRUG ABUSERS, SHELTERS/HOMELESS, SCHIZOPHRENIA, HOMELESSNESS

93/94-0129 MENTAL PRESSURE, EYE BLINKING, OBSESSIVE-COMPULSIVE DISORDER, BRAIN DEFECTS, TOURETTE'S SYNDROME, TICS, INVOLUNTARY BEHAVIOR

93/94-1597 MENTAL PROCESSING, NEURAL NETWORKS, BRAIN DAMAGE, READING DEFICITS, COMPUTER SIMULATIONS, DYSLEXIA

93/94-2005 MENTAL RETARDATION, BEHAVIORAL RISK FACTORS, PUBLIC HEALTH, DRINKING PATTERNS, ALASKA, ALCOHOL CONSUMPTION, FETAL ALCOHOL SYNDROME (FAS), BIRTH DEFECTS

93/94-1725 MENTAL RETARDATION, FRAGILE X SYNDROME, GENETIC DISORDERS, MEDICAL ETHICS, BEHAVIORAL DISORDERS, CHILDREN'S HEALTH, MEDICINE

93/94-1364 MEPERIDINE, NARCOTICS, DRUG TREATMENT/MIGRAINE, HEADACHES, MENSTRUAL CYCLE/MIGRAINES, NAPROXEN, BRAIN PHYSIOLOGY/MIGRAINE, ANALGESICS

93/94-2383 MERCURY, AMAZON BASIN, MERCURY POISONING, MINING, BRAZIL, GOLD MINING TECHNIQUES, WATER POLLUTION

93/94-0479 MERCURY, INTESTINAL BACTERIA, ANTIBIOTICS, MICROBIOLOGY, DENTAL TOOTH FILLINGS

93/94-2189 MERCURY, MANGANESE, CHROMIUM, SELENIUM, ROSEATE TERNS, HERRING GULLS, BIRD EGGS, METAL EXCRETION METHODS, HEAVY METAL CONTAMINATION, CADMIUM

93/94-0182 MERCURY, ORAL HEALTH, DENTAL PROCEDURES, TOOTH DECAY/FILLINGS, SILVER FILLINGS/HEALTH EFFECTS, PUBLIC HEALTH SERVICE (PHS), DENTAL AMALGAMS

93/94-2383 MERCURY POISONING, MINING, BRAZIL, GOLD MINING TECHNIQUES, WATER POLLUTION, MERCURY, AMAZON BASIN

93/94-1213 MERISTEM, TREES/BARK, PLANT BEHAVIOR, STRUCTURE & USES/BARK, EVOLUTION/TREES, BARK, CAMBIUM

93/94-0024 MERTZWEILLER,JOSEPH, IRISES, FLOWERS, LOUISIANA IRISES, HORTICULTURE, PLANT HYBRIDIZATION, GARDENING, HEXAGONAE

93/94-2489 MERYCODONTS, RAMOCEROS OSBORNI, EVOLUTION/ANIMALS, PALEONTOLOGY, BEAR-DOG, AMPHICYON INGENS, PRONGHORN ANTELOPE, ANTELOPE

93/94-2017 MESENCHYMAL STEM CELLS, DENTINE, PROTEIN PUTTY, OSTEOPATHY, BONE FRACTURES, TYPE-1 COLLAGEN

93/94-2293 MESOLIMBIC SYSTEM, TOBACCO INDUSTRY, NICOTINE, DRUG ADDICTION, FOOD AND DRUG ADMINISTRATION (FDA), CIGARETTE SMOKING

93/94-2488 MESONYCHIDS, EVOLUTION/ANIMALS, PALEONTOLOGY, CETACEAN EVOLUTION, TETHYS, LAND MAMMALS, WHALES

93/94-2632 MESOZOIC PERIOD, FOSSILS, MULTITUBERCULATES, ZALAMBDALESTES, DINOSAURS, NATURAL HISTORY, MAMMALS, PALEONTOLOGY

93/94-0925 MESQUITE, DESERT ECOSYSTEMS, LEGUMES, DESERT LEGUME PROGRAM (DELEP), RHIZOBIUM BACTERIA, HORTICULTURE

93/94-0605 MESSEL/GERMANY, EVOLUTION, FOSSILS, PALEONTOLOGY, ARCHEOLOGICAL DIGS, OIL SHALES, EOCENE, EARTH'S HISTORY

93/94-0824 MESSENGER DNA, MOLECULAR BIOLOGY, SEQUENCING/DNA, INTRONS, PROTEIN SYNTHESIS, DNA TRANSCRIPTION, GENETIC CODES, JUNK DNA

93/94-2269 META-ANALYSES, INFECTIOUS DISEASES, VACCINATION, TUBERCULOSIS (TB), MULTIDRUG-RESISTANT TUBERCULOSIS, BCG VACCINE

93/94-1689 METABOLIC ACIDOSIS, ALCOHOL ABUSE, RENAL FUNCTION, ALCOHOL ABSTINENCE, HYPOPHOSPHATEMIA, HYPOCALCEMIA

93/94-2210 METABOLIC PATHWAYS, L-ARGININE-NITRIC OXIDE PATHWAY, BIOCHEMICAL PATHWAYS, NITRIC OXIDE, HUMAN BODY/NITRIC OXIDE

Keyword Index

93/94-2119 METABOLISM, ALCOHOLISM, DRINKING PROBLEMS, TOLERANCE/ALCOHOL, RISK FACTORS/ALCOHOLISM

93/94-0082 METABOLISM, BODY WEIGHT SET POINT, DIETS, ENERGY EXPENDITURE, WEIGHT CONTROL, OBESITY, CALORIC INTAKE

93/94-1890 METABOLISM/SNAKES, SNAKES, DIGESTIVE PHYSIOLOGY, ANIMAL MODELS, INTESTINAL PROBLEMS/MODELS

93/94-2189 METAL EXCRETION METHODS, HEAVY METAL CONTAMINATION, CADMIUM, MERCURY, MANGANESE, CHROMIUM, SELENIUM, ROSEATE TERNS, HERRING GULLS, BIRD EGGS

93/94-0549 METAL MINING, VOLCANIC LAVA, GEOLOGY, METALLIC ORES, KOMATITES, NICKEL DEPOSITS

93/94-2144 METAL TOXICITY, NATURAL SELECTION, POPULATION DIVERGENCE PATTERNS, GRASS, EVOLUTION, POACEAE, ZINC

93/94-0549 METALLIC ORES, KOMATITES, NICKEL DEPOSITS, METAL MINING, VOLCANIC LAVA, GEOLOGY

93/94-2417 METALLURGY, AFRICA, EURASIA, EVOLUTIONARY BIOLOGY, AGRICULTURE, FERTILE CRESCENT, CROP DOMESTICATION

93/94-2178 METARHIZIUM FLAVOVIRIDE, AFRICA, INSECTICIDES, LOCUSTS, INSECT CONTROL, FUNGAL INSECTICIDES

93/94-0224 METASTASIS, VIDEO MICROSCOPY, EXPERIMENTAL ONCOLOGY, CANCER RESEARCH, CANCER CELLS

93/94-2120 METASTATIC CANCER, ANALGESIC DRUGS, DRUG EFFECTIVENESS, CANCER PAIN, PAIN MANAGEMENT

93/94-2310 METASTATIC MELANOMA, CANCER THERAPY, INTERLEUKIN 2 (IL-2), IMMUNOLOGICAL THERAPY, IMMUNE SYSTEM, METASTATIC RENAL CELL CANCER

93/94-2310 METASTATIC RENAL CELL CANCER, METASTATIC MELANOMA, CANCER THERAPY, INTERLEUKIN 2 (IL-2), IMMUNOLOGICAL THERAPY, IMMUNE SYSTEM

93/94-2485 METAXYTHERIUM, EVOLUTION/ANIMALS, PALEONTOLOGY, MARINE MAMMALS, SIRENIANS, MANATEES, DUGONGS

93/94-0526 METEORITE IMPACT THEORY, VOLCANOES, MASS EXTINCTIONS, CRETACEOUS-TERTIARY (K/T) BOUNDARY, DINOSAURS, IRIDIUM

93/94-0524 METEORITE IMPACT THEORY, YUCATAN CRATER, FOSSIL RECORD, PALEONTOLOGY, IRIDIUM, SPECIES EXTINCTIONS, CRETACEOUS-TERTIRARY (K/T) BOUNDARY, GEOCHEMISTRY

93/94-2660 METEOROLOGICAL RECORDS, BOREHOLES/CLIMATE, EARTH'S TEMPERATURE HISTORY, CLIMATE RESEARCH, GLOBAL WARMING, LITHOSPHERE

93/94-2360 METEOROLOGY, AIR QUALITY, COMPREHENSIVE MODELING SYSTEMS, EARTH'S ATMOSPHERE, CLIMATE ALTERATION

93/94-2366 METEOROLOGY, CLOUDS, ATMOSPHERIC PHYSICS, CLOUD SYSTEMATICS, WORLD METEOROLOGICAL ORGANIZATION, GLOBAL COOLING, POLLUTION/ATMOSPHERIC

93/94-0248 METEOROLOGY, HURRICANE ANDREW, NATURAL DISASTERS, DISASTER RELIEF, ECOSYSTEM DEVASTATION, HURRICANES

93/94-1137 METEOROLOGY, NOR'EASTERS, JET STREAM EFFECTS, DESTRUCTION POTENTIALS, STORM SURGES, COASTAL DAMAGE, WEATHER FORECASTING

93/94-1159 METEOROLOGY, OZONE DEPLETION, STRATOSPHERIC CHEMISTRY, ATMOSPHERIC CIRCULATION

93/94-1454 METEOROLOGY, OZONE DEPLETION, ULTRAVIOLET LIGHT, EYE DISEASES, SKIN CANCER, CATARACTS

93/94-0561 METEOROLOGY, STRATOSPHERIC OZONE, OZONE DEPLETION, ULTRAVIOLET LIGHT, MOUNT PINATUBO, ATMOSPHERIC CHEMISTRY

93/94-2055 METEOROLOGY, WEATHER CHANGES, COLD WEATHER, WINTER, GEOPHYSICS, GREENHOUSE EFFECT, CLIMATE, ICE AGE

93/94-0534 METEOROLOGY, WEATHER EXTREMES, CLIMATE, GLOBAL WARMING, HURRICANES, EL NINO, STORM INCREASE

93/94-1786 METEOROLOGY, WEATHER FORECASTING, GLOBAL CIRCULATION MODELS, DROUGHT, FLOODS, CLIMATE CHANGE, EL NINO

93/94-1785 METEOROLOGY, WEATHER FORECASTING, STORMS, DROUGHT, CLIMATE CHANGE, EL NINO

93/94-0246 METEOROLOGY, WEATHER PREDICTION MODELS, NATIONAL METEOROLOGICAL CENTER, WEATHER FORECASTING, HURRICANES

93/94-0263 METERLOGY, PACIFIC OCEAN CURRENTS, WEATHER PREDICTION, EL NINO, CLIMATE MODELLING, GLOBAL WARMING

93/94-0536 METERLOGY, STRATOCUMULUS CLOUDS, ATLANTIC STRATOCUMULUS TRANS. EXP., ASTEX, CLIMATE MODELS, AEROSOL POLLUTION, CLOUDS, RADIATIVE PROPERTIES/CLOUDS, POLLUTION/CLIMATE

93/94-1508 METH A SARCOMA, HSP70, HUMAN IMMUNODEFICIENCY VIRUS (HIV), ONCOLOGY, TUMOR VACCINES, HEAT SHOCK PROTEINS (HSP), IMMUNE SYSTEM

93/94-0195 METHACHOLINE , AMP, BETA-AGONISTS, ASTHMA, BRONCHIAL RESPONSIVENESS, TERBUTALINE

93/94-2597 METHADONE THERAPY, SUBSTANCE ABUSE TREATMENTS, MENTAL HEALTH, PSYCHOSOCIAL SERVICES, DRUG ADDICTS

93/94-0450 METHADONE TREATMENT, DISEASE TRANSMISSION, HUMAN IMMUNODEFICIENCY VIRUS (HIV), DRUG USERS, PRISONS, SEXUALLY TRANSMITTED DISASES, NEEDLE EXCHANGE PROGRAMS

93/94-1455 METHANE, BIOLOGICAL SYSTEMS, DIMETHYL SULFIDE (DMS), VOSTOK ICE CORE, ALGAE, GAIA HYPOTHESIS, OXYGEN

93/94-1861 METHANE, NATURAL GAS, MONTREAL PROTOCOL, ATMOSPHERIC GAS MEASUREMENTS, AIR POLLUTION, GREENHOUSE GASES

93/94-0304 METHANE, RICE, ATMOSPHERIC CHEMISTRY, GREENHOUSE EFFECTS, PLANT PHYSIOLOGY, SOIL MANAGEMENT TECHNIQUES, CROP SCIENCE

93/94-0079 METHANE, RUMINANTS, CUD-CHEWING ANIMALS, BOVINE BURPS, GREENHOUSE EFFECT

93/94-1778 METHANE, WASTEWATER TREATMENT, CARBON DIOXIDE EMISSIONS, GAS FLUX, EMISSIONS

93/94-2382 METHANE LEVELS, GREENHOUSE EFFECT, TROPOSPHERE, ENVIRONMENTAL CHEMISTRY, ENVIRONMENT, ATMOSPHERIC METHANE LEVEL

93/94-0318 METHANE MONOOXYGENASE, CYCLOPROPANES, TRANS-2-PHENYLMETHYLCYCLOPROPANE, MOLECULAR CHEMISTRY, METHANE-CONSUMING BACTERIA, METHYLOCOCCUS CAPULATUS (BATH)

93/94-2727 METHANE PRODUCTION, GLOBAL WARMING, BELCH ANALYSIS, THIRD WORLD, ATMOSPHERE/METHANE, COWS

93/94-2392 METHANE PRODUCTION, VOLCANISM, NATURAL GAS, CLOUDS, NOCTILUCENT CLOUDS, ATMOSPHERIC PHYSICS, CHEMISTRY

93/94-1460 METHANE SULFONIC ADIC (MSA), BIOGENIC SULFUR, ANTHROPOGENIC SULFUR, FOSSIL FUELS, SULFUR, DIMETHYL SULFIDE (DMS)

93/94-0318 METHANE-CONSUMING BACTERIA, METHYLOCOCCUS CAPULATUS (BATH), METHANE MONOOXYGENASE, CYCLOPROPANES, TRANS-2-PHENYLMETHYLCYCLOPROPANE, MOLECULAR CHEMISTRY

93/94-1647 METHICILLIN RESISTANCE, STAPHYLOCOCCUS AUREUS, DNA ANALYSIS, REAP, EPIDEMICS, MICROBIAL STRAINS, NOSOCOMIAL INFECTIONS

93/94-0206 METHIONINE, VALINE, GENETICS, FATAL FAMILIAL INSOMNIA, PRION DISEASES, CREUTZFELDT-JACOB DISEASE

93/94-1377 METHOTREXATE, BONE MARROW TRANSPLANT, ACUTE GVHD, GRAFT-VERSUS-HOST DISEASE (GVHD), CYCLOSPORINE, PREDNISONE

93/94-0998 METHOTREXATE, MEDICINE, LAPAROSCOPY, SALPINGOSTOMY, MEDICAL TREATMENTS/ECTOPIC PREGNANCY, ECTOPIC PREGNANCY, SURGICAL TREATMENT/ECTOPIC PREGNANCY

93/94-2354 METHYL BROMIDE (CH3Br), BIOMASS BURNING, OZONE DEPLETION, STRATOSPHERIC HALOGENS, ATMOSPHERIC CHEMISTRY, FIRES

93/94-2350 METHYL BROMIDE (MeBr), BIOMASS BURNING, FIRES, ATMOSPHERIC CHEMISTRY, OZONE DEPLETION

93/94-0175 METHYL ETHERS, LUNG CANCER, OCCUPATIONAL EXPOSURES, RESPIRATORY CANCER, CHLOROMETHYL-ETHERS, BIS-CHLOROMETHYL-ETHER

93/94-0251 METHYL TERTIARY BUTYL ETHER, OXYGENATED FUELS, GASOLINE, AUTOMOBILE EXHAUST, AIR POLLUTION, ETHANOL

93/94-1016 METHYLDOPA, SUPRANUCLEAR PALSY, BRAIN DAMAGE, PARKINSON'S DISEASE, PARKINSONISM, BRADYKINESIA, MANGANESE MINERS, IRON, PHENOTHIAZINES

93/94-0318 METHYLOCOCCUS CAPULATUS (BATH), METHANE MONOOXYGENASE, CYCLOPROPANES, TRANS-2-PHENYLMETHYLCYCLOPROPANE, MOLECULAR CHEMISTRY, METHANE-CONSUMING BACTERIA

93/94-1498 METHYPREDNISOLONE, MULTIPLE SCLEROSIS, OPTIC NEURITIS, CORTICOSTEROID TREATMENT, PREDNISONE

93/94-0183 METOCLOPRAMIDE, EMETOGENIC CHEMOTHERAPY, BREAST CANCER, ANTIEMETICS, ONDANSETRON, DEXAMETHASONE

93/94-0184 METOPIMAZINE, CHEMOTHERAPY, VOMITING CONTROL, CANCER TREATMENT/SIDE EFFECTS, EMETOGENIC CHEMOTHERAPY, SEROTONIN ANTAGONISTS, ANTIEMETIC DRUGS, ONDANSETRON

93/94-1634 METRONIDAZOLE, HOSPITAL-ACQUIRED INFECTIONS, GASTROENTEROLOGY, CLOSTRIDIUM DIFFICILE, PSEUDOMEMBRANOUS COLITIS, ANTIBIOTIC THERAPY, DIARRHEA

93/94-1468 METROPOLITAN AREAS, CIGARETTES, SMOKING, POLLUTION/HEALTH EFFECTS, ENVIRONMENTAL HEALTH, PARTICULATES, AIR POLLUTION, MORTALITY

93/94-0904 METROPOLITAN AREAS, PHYSICIAN SERVICES, MEDICARE, HOSPITAL ADMISSION RATES, PHYSICIAN MEDICARE PAYMENTS

93/94-2584 MEXICAN AMERICANS, CORONARY DISEASE, MYOCARDIAL INFARCTION, CORPUS CHRISTI HEART PROJECT, ETHNICITY-RELATED DISEASES, HEART DISEASE/WOMEN

93/94-1228 MEXICAN FLORA, ENDANGERED FLORA, HORTICULTURE, GARDENING, YUCCA DO NURSERY, ESCHEVERIA RUNYONII

93/94-2068 MEXICO, CHEMICAL ACCIDENTS, LIQUID PETROLEUM GAS (LPG), PUBLIC HEALTH, HAZARDOUS FACILITIES, GUADALAJARA EXPLOSION

93/94-2131 MEXICO, GASTRIC CANCER, PEPPERS/CHILI, CAPSAICIN, STOMACH NEOPLASMS, CHILI PEPPER CONSUMPTION, CANCER/GASTRIC

93/94-1057 MEXICO, IMMUNIZATION PROGRAMS, SMALL POX, VACCINES, INFECTIOUS DISEASES, PUBLIC HEALTH/MEXICO, POLIOMYELITIS

93/94-0778 MEXICO CITY, NEONATAL CARE, TOXICOLOGY, ENVIRONMENTAL POLLUTION, LEAD TOXICITY, PREGNANCY

93/94-0866 MEXICO CITY, POLLUTION/WATER, ENVIRONMENTAL POLLUTION, GROUNDWATER, WATER POLLUTION

93/94-2579 MHC MOLECULES, CELL REPLICATION, IMMUNE SYSTEM, ANTIBODIES, AUTOIMMUNE DISORDERS, ANTIGENS

93/94-1575 MICE, SCHIZOPHRENIA, SEROTONIN, NEUROTRANSMITTERS, RECEPTOR 5HT1B, AGGRESSION, GENETIC ENGINEERING

93/94-1283 MICE/ANTIBODY PRODUCTION, BIOTECHNOLOGY, GENETIC ENGINEERING, HUMAN ANTIBODIES, HUMAN LIGHT CHAINS, IMMUNE SYSTEM, YEAST ARTIFICIAL CHROMOSOMES

93/94-1980 MICROALBUMINURIA, KIDNEY DISEASES, INSULIN-DEPENDENT DIABETES MELLITUS, DISEASE PROGRESSION, RENAL DISEASES, DIABETES, CAPTOPRIL, ANGIOTENSIN CONVERTING ENZYME (ACE)

93/94-2072 MICROBE EVOLUTION, TEMPERATURE CHANGES, ASTEROID IMPACTS, ATMOSPHERIC CHANGES, GEOLOGIC EVOLUTION

93/94-0582 MICROBES, BACTERIA, BIOLOGY TEACHING STRATEGIES, KITCHEN MICROBIOLOGY MENU, INTRODUCTORY MICROBIOLOGY, HIGH SCHOOL BIOLOGY

93/94-1643 MICROBES, GENOME RECONSTRUCTION, VIRUSES, MOLECULAR ARCHAEOLOGY, BACTERIA, DNA, JURASSIC VIRUSES

93/94-2428 MICROBES, MICROBIOLOGY, EVOLUTION, AMOEBA, ALGAE, PROTOZOA, BACTERIA

93/94-0284 MICROBIAL DETECTION, POLYSTYRENE BEADS, DISEASE DETECTION, POLLUTION MONITORING, ELECTROROTATION ASSAY

93/94-0372 MICROBIAL ECOLOGY, PALEOBIOLOGY, PURPLE NON-SULFUR BACTERIA, BIOLOGICAL IRON OXIDATION, ANOXYGENIC PHOTOTROPHIC BACTERIA, PRECAMBRIAN BANDED IRON FORMATIONS

93/94-1529 MICROBIAL EVOLUTION, EARTH'S SURFACE, WEATHERING, PALEOBIOLOGY, SURFACE TEMPERATURES, TEMPERATURE HISTORY, EVOLUTIONARY BIOLOGY

93/94-0734 MICROBIAL EVOLUTION, HUMAN IMMUNODEFICIENCY VIRUS (HIV), INFECTIOUS DISEASES, DISEASE ERADICATION, IMMUNE SYSTEM

93/94-0915 MICROBIAL RESPIRATION, VADOSE ZONE, PLANT EVOLUTION, GEOLOGY, CHEMICAL WEATHERING, SILURIAN PERIOD, VASCULAR PLANTS

93/94-1647 MICROBIAL STRAINS, NOSOCOMIAL INFECTIONS, METHICILLIN RESISTANCE, STAPHYLOCOCCUS AUREUS, DNA ANALYSIS, REAP, EPIDEMICS

93/94-1656 MICROBIOLOGICAL INFECTION, INFERTILITY, CHLAMYDIA TRACHOMATIS, NEISSERA GONORRHOEAE, MEDICINE, GONORRHEA, PELVIC INFLAMMATORY DISEASE (PID)

93/94-0479 MICROBIOLOGY, DENTAL TOOTH FILLINGS, MERCURY, INTESTINAL BACTERIA, ANTIBIOTICS

93/94-0760 MICROBIOLOGY, EPULOPISCIUM FISHELSONI, BACTERIA, FOSSIL RECORD, EUKARYOTES, PROTOZOA

93/94-2014 MICROBIOLOGY, EUKARYOTIC CELLS, S-PHASE, MITOSIS, FISSION YEAST, RUML+ GENE, CELL CYCLE

93/94-2428 MICROBIOLOGY, EVOLUTION, AMOEBA, ALGAE, PROTOZOA, BACTERIA, MICROBES

93/94-1664 MICROBIOLOGY, LYME DISEASE, LYME ARTHRITIS, BORRELIA BURGDORFERI, ANTIBIOTIC TREATMENT

93/94-0026 MICROBIOLOGY, NEW SPECIES, PROKARYOTES, EPULOPISCIUM, TAXONOMY, BACTERIUM

93/94-1127 MICROBIOLOGY, RNA, EVOLUTION, AMINO ACIDS, GENETIC CODES, NUCLEOTIDES, CODON, CHEMICAL EVOLUTION

93/94-1824 MICROBIOTA DECUSSATA, HEMLOCKS, CONIFERS, HORTICULTURE, DWARF, CONIFERS, PICEA ABIES 'NIDIFORMIS'

Keyword Index

93/94-1494 MICROCHIPS, ELECTRONS, KINETIC MODELING, PHYSICS, SEMICONDUCTORS, PLASMAS

93/94-2183 MICROCHIROPTERA, MEGACHIROPTERA, WILDLIFE CONSERVATION, BATS, CONSERVATION, ENDANGERED SPECIES

93/94-0893 MICROELECTRONICS, CARBON POLYMERS, DIAMOND, ORGANIC SYNTHESIS

93/94-2321 MICROFOSSILS, FOSSIL MICROBES, CYANOBACTERIA, CARBON-12 SIGNATURES, STROMATOLITES, EVOLUTIONARY HISTORY, GEOCHEMISTRY

93/94-0004 MICROFOSSILS, HUMAN DIET, CORN, MAIZE, STAPLE CROPS, ARCHAEOLOGY, RADIOCARBON DATING, CARBON ISOTOPE ANALYSIS

93/94-0562 MICROFOSSILS, PANGEA, THELODONTS, OIL RESERVES, PALEONTOLOGY, FISH TAXA, VERTEBRATES, DEVONIAN PERIOD

93/94-1052 MICROGLIA, CYTOKINES, GP120, ASTROCYTES, GLUTAMATE, BLOOD-BRAIN BARRIER, NEUROTOXICITY, ACQUIRED IMMUNODEFICIENCY SYNDROME

93/94-1207 MICROGRAVITY, ERYTHROPOIETIN, CRYSTAL GROWTH, MOTION SICKNESS, SPACE MEDICINE, WEIGHTLESSNESS

93/94-0315 MICROIRRIGATION, FREEZE PROTECTION/CITRUS, CROP SCIENCE, CITRUS CROPS, IRRIGATION TECHNIQUES, WATER CONSERVATION

93/94-1510 MICRONUTRIENTS, VITAMINS, ACQUIRED IMMUNODEFICIENCY SYNDROME, HUMAN IMMUNODEFICIENCY VIRUS (HIV), ASCORBIC ACID, NIACIN, NUTRITION

93/94-1356 MICROORGANISM, INDIAN RESERVATIONS, AMERICAN SOUTHWEST, RESPIRATORY DISEASES, UNKNOWN RESPIRATORY STRESS SYNDROME, EPIDEMICS, HANTAAN VIRUS

93/94-0455 MICROORGANISM TRANSMISSION, GLOVE EFFICACY, DISEASE TRANSMISSION, INFECTIOUS DISEASES, HEALTH CARE WORKERS, CONTAMINATION, EXAMINATION GLOVES

93/94-1300 MICROSLEEPS, SHIFT WORK, SLEEP DISORDERS, FATAL FAMILIAL INSOMNIA, INSOMNIA, FATIGUE, WORK ROUTINES

93/94-1975 MICROSPHERES, MULTI-WALLED MICROSPHERES, DELIVERY SYSTEMS/DRUGS, PROTEIN DELIVERY, DRUG DELIVERY SYSTEMS

93/94-2547 MICROSTIMULATION, NEURAL MECHANISM, VISION, MONKEYS, VISUAL PERCEPTION, NEURONS, CEREBRAL CORTEX, CORTICAL COLUMNS

93/94-1097 MICROTUBULES, CYTOSKELETON, CENTRIOLES, POLE CELLS, CENTROSOME, CELL STRUCTURE, CYTOPLASM

93/94-0052 MICROTUBULES, INSECT PHYSIOLOGY, ENTOMOLOGY, CELL BIOLOGY, CATERPILLARS, CALPODES ETHLIUS

93/94-0528 MICROTUBULES, TUBULIN, MYOSIN, PROTEINS, MUSCULAR DYSTROPHY, KARTAGENER'S SYNDROME, CELL SKELETON, CYTOSKELETON

93/94-0935 MICROTUS OCHROGASTER, VOLES, OXYTOCIN, VASOPRESSIN, HORMONES, ANIMAL BEHAVIOR, MONOGAMY, PRAIRIE VOLES

93/94-0365 MICROVILLI, BEES, COLOR VISION, VISION/BEES, HONEY BEES, INVERTEBRATES, PHOTORECEPTORS, LIGHT POLARIZATION

93/94-0681 MICROWAVE OVENS, PACEMAKERS, HEART STIMULATION, CARDIAC ABNORMALITIES

93/94-0576 MICROWAVE RADIATION, BIG BANG, COSMIC TEMPERATURE, ORIGINS/UNIVERSE, EVOLUTION/UNIVERSE

93/94-1451 MID-OCEAN RIDGES, MARINE ENVIRONMENTS, GEOLOGY, PLATE TECTONICS, HYDROTHERMAL VENTS

93/94-1149 MID-OCEAN-RIDGE BASALT CHEMISTRY, SEISMIC-WAVE VELOCITY VARIATIONS, UPPER MANTLE TEMPERATURE, GEOPHYSICS, THERMAL CONVECTION

93/94-0949 MIDDENS, FOSSIL HISTORY, RADIOCARBON DATING, GLOBAL WARMING, EVOLUTION, RATS/DENS, SCAT ANALYSIS/RATS, PACK RATS

93/94-0225 MIDDLE EASTERN HOMINIDS, NEANDERTHALS, ANTHROPOLOGY, FOSSIL TEETH, HOMO SAPIENS, HUMAN EVOLUTION

93/94-0510 MIDDLE PLEISTOCENE, HOMO ERECTUS, HOMO SAPIENS, ARCHEOLOGICAL SITES, EVOLUTION, HUMAN EVOLUTION, PALEONTOLOGY, FOSSIL SKULLS

93/94-1287 MIDDLE-AGED WOMEN, MENOPAUSE, DEPRESSION, MOOD DISORDERS, HORMONE-REPLACEMENT THERAPY (HRT), HOT FLASHES

93/94-2414 MIDDLE-AGED/ELDERLY WORKERS, WORK SATISFACTION, JOB-RELATED STRESS, PSYCHOLOGICAL STRESS, BEHAVIORAL MEDICINE, OCCUPATIONAL MEDICINE

93/94-2688 MIDWEST FLOODS/1993, FLOOD EFFECTS/WILDLIFE, LEVEES, MISSISSIPPI RIVER, FLOOD PLAINS, TOXIC CHEMICALS, LAND MANAGEMENT

93/94-1686 MIFEPRISTONE, ABORTION, ABORTIFACIENTS, NONSURGICAL ABORTIONS, PROSTAGLANDIN, FAMILY PLANNING, MISOPROSTOL

93/94-1375 MIFEPRISTONE, RU 486, ABORTION DRUG, PROGESTERONE ANTAGONIST, CONTRACEPTIVES, ANTIPROGESTINS

93/94-2283 MIFERPRISTONE, RU486, MISOPROSTOL, ABORTION, NONSURGICAL ABORTIONS, FAMILY PLANNING, PROSTAGLANDINS

93/94-0169 MIGRAINES, DRUG TREATMENT/MIGRAINES, HEADACHES, IMITREX, SUMATRIPTAN, PAIN RELIEF

93/94-0464 MIGRAINES, MAGNETIC FIELD EXPOSURE, ENVIRONMENTAL HEALTH, POWER LINES, PUBLIC HEALTH, DEPRESSION, ELECTROMAGNETIC FIELDS, HEADACHES

93/94-0981 MIGRAINES, NEUROLOGY, CIRCADIAN RHYTHMS, PEPTIDE-BLOCKING DRUGS, SUMATRIPTIN

93/94-1291 MIGRAINES, SUMATRIPTAN, IMITREX, SEROTONIN RECEPTORS, PHARMACOLOGY

93/94-0604 MIGRATION, IDENTIFICATION TECHNIQUES/BIRDS, ANIMAL BEHAVIOR, FIELD GUIDES, BIRDS/EUROPE, FEATHERS

93/94-1262 MIGRATION, PASSERCULUS SANDWICHENIS, POLARIZED LIGHT, BIRDS, AVIAN NAVIGATION, MAGNETISM

93/94-1591 MIGRATION, RESIDENT POPULATION/GEESE, WILDLIFE MANAGEMENT, VIRGINIA, WATERFOWL, HUNTING, GEESE, CANADIAN GEESE, BRANTA CANADENSIS

93/94-1491 MIGRATION PATTERNS, TURTLE TRACKING, CHELONIA MYDAS, HAWAII, ANIMAL BEHAVIOR, SEA TURTLES, SATELLITE TRACKING

93/94-2035 MIGRATION ROUTES, COASTAL MIGRATION THEORY, ANTHROPOLOGY, LOGGING OPERATIONS, ALASKA, CAVE DWELLERS, PRINCE OF WALES ISLAND, ARCHEOLOGY

93/94-0656 MIGRATION ROUTES, INSECT MIGRATIONS, OFFSHORE PLATFORMS, MONARCH BUTTERFLIES, BUTTERFLIES

93/94-0650 MIGRATION/BIRDS, BIRDS, SHOREBIRDS, WETLANDS, WILDLIFE CONSERVATION, PACIFIC FLYWAY

93/94-0649 MIGRATION/BIRDS, BIRDS MIGRATIONS, WATERFOWL, SHOREBIRDS, BRANTS, PACIFIC FLYWAY

93/94-0938 MIGRATIONS, RED ADMIRAL BUTTERFLY, AFRICAN MONARCH, MONARCH BUTTERFLY, PAINTED LADY, ANIMAL BEHAVIOR, BUTTERFLY MIGRATIONS

93/94-0058 MIGRATORY BIRD CENTER, CONSERVATION, BIRDS, NEOTROPICAL BIRDS, SMITHSONIAN INSTITUTE

93/94-2493 MIGRATORY BIRDS, BIRD MIGRATION ROUTES, CRANES, SIBERIAN CRANES, GRUS LEUCOGERANUS, ENDANGERED SPECIES

93/94-2193 MIGRATORY SONGBIRDS, DEAR ENEMIES, BIRDS, ORNITHOLOGY, EVOLUTIONARY BIOLOGY, HOODED WARBLERS

93/94-0645 MIGRATORY SPECIES, ANIMAL POPULATIONS, MONARCH BUTTERFLY, DANAUS PLEXIPPUS, BUTTERFLIES

93/94-0968 MIGRATORY SPECIES, FISH, HERRING, GRAYBACKS, ALEWIVES, SHAD, BLUEBACKS

93/94-0634 MIGRATORY SPECIES, MAGNETIC FIELDS, ANIMAL NAVIGATION, PIGEONS, BIRDS, NAVIGATION/BIRDS

93/94-0539 MILANKOVITCH CYCLES, GLACIAL-INTERGLACIAL TRANSITIONS, STROTIUM 87/86 RATIOS, STRONTIUM ISOTOPE RATIOS, SEAWATER, GLOBAL CLIMATE

93/94-0876 MILD RADIUM THERAPY, RADIUM POISONING, RADITHOR, ALPHA RADIATION, RADIOACTIVE PATENT MEDICINES, RADIUM-CONTROL LAWS

93/94-1665 MILIARY DISEASE, TUBERCULOSIS, BCG VACCINE, PULMONARY DISEASE, MENINGEAL DISEASE

93/94-0444 MILITARY ACCIDENTS, CONTAMINATION/ANTHRAX, ANTHRAX, BIOLOGICAL WEAPONS, RUSSIA

93/94-0648 MILITARY TRAINING GROUND, NATURE RESERVES, WILDLIFE CONSERVATION, ENDANGERED SPECIES, DOBERITZ HEATH, EAST GERMANY

93/94-1972 MILK, POPULATION WOMEN/BONE DENSITY, DIET, COFFEE, BONE MINERAL DENSITY, OSTEOPOROSIS, CAFFEINE

93/94-1973 MILK CONSUMPTION, CANCER/COLON, COLORECTAL CANCER, CALCIUM, VITAMIN D, DAIRY FOODS, DIET

93/94-2287 MILK CONSUMPTION, GALACTOSE, INFERTILITY, LACTOSE INTOLERANCE, BETA-GALACTOSIDASE, DAIRY PRODUCTS, BIRTH RATE, HYPOLACTASIA

93/94-1706 MILK VITAMIN A, VITAMIN A INTERVENTION TRIALS, WOMEN'S HEALTH, CHILD SURVIVAL, NUTRITION, VITAMIN A, SERUM RETINOL CONCENTRATION

93/94-2087 MILK YIELD, COWS/MOLK YIELD, DAIRY INDUSTRY, BIOTECHNOLOGY, RECOMBINANT BOVINE SOMATOTROPIN

93/94-0592 MILKFAT, FOOD SCIENCE, CHOLESTEROL, DAIRY PRODUCTS, DIETARY FAT, SUPERCRITICAL FLUID EXTRACTION

93/94-2472 MILKWEED BUTTERFLIES, CHEMICAL PRODUCTION/BUTTERFLIES, DIHYDROPYRROLIZINES, SPECIES IDENTIFICATION/SMELL, BUTTERFLIES, PHEROMONES, ANIMAL BEHAVIOR

93/94-2701 MILKY WAY, EXPLODING STAR, LARGE MAGELLANIC CLOUD, STARS, SUPERNOVA, GALAXY, ASTRONOMY

93/94-0285 MILKY WAY, GALAXY MEASUREMENTS, ASTRONOMY, DISINTEGRATING GALAXIES, DRACO, URSA MINOR, DARK MATTER, DWARF GALAXIES

93/94-0900 MILKY WAY, MASSIVE COMPACT HALO OBJECTS, GRAVITY, ASTRONOMY, DARK MATTER

93/94-0906 MILKY WAY GALAXY, NEUTRON STARS, BLACK HOLES, COMPTON GAMMA RAY OBSERVATORY, ASTRONOMY, GAMMA RAY BURSTS

93/94-1881 MIMICRY, BUTTERFLY MIMICRY, ENTOMOLOGY, PAPILIO DARDANUS, WING PATTERNS, INSECT PHYSIOLOGY, BATESIAN MIMICRY, EVOLUTION

93/94-0911 MIMICRY, FUNGI, PUCCINIA MONOICA, ARABIS HOLBOELLI, FUNGAL INFECTIONS/PLANTS, PSEUDOFLOWERS

93/94-0977 MIMICRY, ORNITHOLOGY, OSCINES, SONGBIRDS, MOCKINGBIRDS, BIRDS

93/94-0696 MIMODIPINE, NEUROPSYCHOLOGICAL OUTCOMES, PSYCHOLOGICAL IMPAIRMENT, DEPRESSION, CEREBRAL BLOOD FLOW, INTELLECTUAL DETERIORATION, HEART ATTACKS, CARDIAC ARREST

93/94-0323 MIMOSA, TOUCH STIMULUS, FLOWERS/TOUCH STIMULUS, PLANT BEHAVIOR, STAMENS, MOVEMENT/PLANTS

93/94-2637 MIMOTONIDAE, FOSSILS, NARAN BULAK, PALEONTOLOGY, EVOLUTION, LAGOMORPHS, TEETH FOSSILS

93/94-0884 MIND-ALTERING DRUGS, ANADAMINE, BRAIN DEVELOPMENT, NEUROSCIENCE, NEUROTRANSMITTERS, MARIJUANA RESEARCH

93/94-2537 MIND-BODY ILLNESSES, VIRUSES, IMMUNE DYSFUNCTION, CHRONIC FATIGUE SYNDROME (CFS), MYALGIC ENCEPHALOMYELITIS (ME), CENTERS FOR DISEASE CONTROL (CDC), PSYCHOLOGICAL ASPECTS

93/94-1777 MINDANAO, INDUSTRIALIZATION, PHILIPPINES, NATURAL RESOURCES, ELECTRICITY, GEOTHERMAL PLANT, HYDROELECTRIC DAMS

93/94-2679 MINE OPERATIONS, POLLUTION/RIVER, ENVIRONMENTAL LAW, RIVER CONTAMINATION, PAPUA NEW GUINEA, COPPER MINES, GOLD MINES

93/94-2383 MINING, BRAZIL, GOLD MINING TECHNIQUES, WATER POLLUTION, MERCURY, AMAZON BASIN, MERCURY POISONING

93/94-1447 MINING, DEFORESTATION, COPPER SMELTING, PYRITE, ACID RAIN, CLEAN-UP/ENVIRONMENTAL, ENVIRONMENT

93/94-2056 MINING REGULATIONS, LAND RECLAMATION, ENVIRONMENTAL DEGRADATION, GREENHOUSE EFFECT, PENNSYLVANIA, COAL MINING

93/94-1854 MINKE WHALE, FIN WHALE, PILOT WHALES, HUMPBACK WHALE, WHALES, ENDANGERED SPECIES, MARINE MAMMALS

93/94-2405 MINNESOTA COLON CANCER CONTROL STUDY, COLONOSCOPY, CANCER SCREENING, FECAL OCCULT BLOOD TESTING (FOBT), COLORECTAL CANCER (CRC)

93/94-1899 MINNESOTA HEART HEALTH PROGRAM(MHHP), COMMUNITY TRIALS, EPIDEMIOLOGICAL METHODS, INTERVENTION EFFECTS, STUDY DESIGN, COVARIANCE ANALYSIS

93/94-2453 MINT FAMILY, TEAS, MEDICINE/PLANT EXTRACTS, PLANTS/FLOWERING, LAMIACEAE, AGASTACHE FOENICULUM, LAVENDER HYSSOP

93/94-1726 MISCARRIAGE, LUPUS ERYTHEMATOSUS, AUTOANTIBODIES, CARDIOLIPINS, PREGNANCY COMPLICATIONS, ANTI-CARDIOLIPIN ANTIBODIES

93/94-2285 MISCARRIAGE, SPONTANEOUS ABORTION, CAFFEINE, COFFEE, TEA, PREGNANCY, FETAL LOSS

93/94-1735 MISMATCH REPAIR, HEREDITY, COLON CANCER, CANCER, CARCINOGENESIS, DNA REPLICATION, GENE MUTATIONS

93/94-2283 MISOPROSTOL, ABORTION, NONSURGICAL ABORTIONS, FAMILY PLANNING, PROSTAGLANDINS, MIFERPRISTONE, RU486

93/94-1979 MISOPROSTOL, DRUG SIDE EFFECTS, ARTHRITIS, ULCERS, ELDERLY, NABUMETONE, IBUPROFEN

93/94-1686 MISOPROSTOL, MIFEPRISTONE, ABORTION, ABORTIFACIENTS, NONSURGICAL ABORTIONS, PROSTAGLANDIN, FAMILY PLANNING

93/94-2688 MISSISSIPPI RIVER, FLOOD PLAINS, TOXIC CHEMICALS, LAND MANAGEMENT, MIDWEST FLOODS/1993, FLOOD EFFECTS/WILDLIFE, LEVEES

93/94-1434 MISSISSIPPI RIVER, FLOODS, RIVER ECOSYSTEMS, ENVIRONMENTAL DESTRUCTION, WADING BIRDS, ENDANGERED SPECIES

93/94-1436 MISSISSIPPI RIVER, RIVER BASIN HYDROLOGY, WETLANDS CONSERVATION, FLOOD PROTECTION POLICIES, AMERICAN RIVERS, FLOODPLAINS, LEVEES

93/94-0622 MISSISSIPPI RIVER/CONTAMINATION, AGRICULTURAL POLLUTION, WATER POLLUTION, PESTICIDES, POLLUTION/AGRICULTURAL, ENVIRONMENT

93/94-1214 MISTLETOE, POINSETTIA, MOUNTAIN LAUREL, WINTER PLANTS, CHRISTMAS TREES, HOLLY, ILEX AQUIFOLIUM

Keyword Index

93/94-0939 MISUMENOIDES FORMOSIPES, SPIDERS, FEEDING STRATEGIES/SPIDERS, ANIMAL BEHAVIOR, CAMOUFLAGE, CRAB SPIDERS

93/94-2501 MITES, APHIDS, SPRINGTAILS, ARCTIC CONDITIONS, ARTHROPODS, GLOBAL WARMING, SPITSBERGEN, NORWAY

93/94-2179 MITOCHONDRIAL DNA, BEARS, FRANCE, BROWN BEARS, URSUS ARCTUS, ENDANGERED SPECIES

93/94-1130 MITOCHONDRIAL DNA, HOMO ERECTUS, HUMAN POPULATION, ANTHROPOLOGY, EVOLUTION, GENETICS

93/94-2336 MITOCHRONDRIAL DNA MUTATION, GUANINE, ADENINE, DEAFNESS, TRANSFER RNA, GENETICS, DIABETES MELLITUS

93/94-2014 MITOSIS, FISSION YEAST, RUML+ GENE, CELL CYCLE, MICROBIOLOGY, EUKARYOTIC CELLS, S-PHASE

93/94-1101 MIXED FUNCTION REACTIONS, DRUG METABOLISM, ENDOGENOUS SUBSTANCES, CYTOCHROME P450 ENZYMES, PHARMACOLOGY, BIOLOGICAL CHEMISTRY

93/94-0005 MIXOTROPHS, ONE-CELLED ORGANISMS, ALVEOLITES, HETEROTRICHS, CILIATES, EUKARYOTES

93/94-1119 MLL GENE, CHROMOSOME TRANSLOCATION, CHROMOSOME BAND 11Q23, LYMPHOBLASTIC LEUKEMIA, MYELOID LEUKEMIA, GENE REARRANGEMENTS, LEUKEMIA

93/94-2421 MOCHE CIVILIZATION, TOMBS, SACRIFICIAL CEREMONIES, ARCHEOLOGY, PERU

93/94-0977 MOCKINGBIRDS, BIRDS, MIMICRY, ORNITHOLOGY, OSCINES, SONGBIRDS

93/94-2652 MODELING, LAND-USE MODELS, LAND MANAGEMENT STRATEGIES, ECOLOGICAL SUSTAINABILITY, ENVIRONMENTAL CONSERVATION, RESOURCE MANAGEMENT, SOCIETAL IMPACTS/ENVIRONMENT

93/94-0553 MODELING, WARMING TRENDS/CLIMATE, CLIMATE ANALYSIS, EL NINO, GLOBAL WEATHER, WEATHER TRENDS, COMPUTER

93/94-0254 MODELS/VOLCANOES, MAGMA MOVEMENTS, KILAUEA, GEOPHYSICS, GEOLOGY, VOLCANOES

93/94-0983 MODIFIED MEMORY/AMNESIA, MULTIPLE PERSONALITY DISORDER (MPD), ALTERNATE PERSONALITIES, DISSOCIATIVE PSYCHOPATHOLOGY, CHILDHOOD TRAUMA

93/94-1757 MOISTURE EVAPORATION, SOIL TEMPERATURE, CHINA, AGRONOMY, AGRICULTURE, MULCHES, SAND-STONE MULCH, SANDY FIELDS

93/94-2668 MOJAVE DESERT, TECTONIC PLATES, SAN ANDREAS FAULT, SOUTH CALIFORNIA EARTHQUAKE CENTER, LANDERS EARTHQUAKE, CALIFORNIA/EARTHQUAKES, EARTHQUAKES, GEOPHYSICS

93/94-0266 MOJAVE DESERT, TECTONIC PLATES, STATIC STRESS, FAULTS, GEOLOGY, EARTHQUAKES, SEISMOLOGY, AFTERSHOCKS

93/94-1643 MOLECULAR ARCHAEOLOGY, BACTERIA, DNA, JURASSIC VIRUSES, MICROBES, GENOME RECONSTRUCTION, VIRUSES

93/94-0827 MOLECULAR BIOLOGY, AXONAL GROWTH, SNAP-25, BRAIN DEVELOPMENT, NERVOUS SYSTEM, TERMINAL PLASTICITY/NERVES

93/94-2397 MOLECULAR BIOLOGY, BIOCHEMISTRY, AMINO ACID SEQUENCE, PROTEIN FOLDING, BIOMEDICAL RESEARCH, HELIXES, BRANCHING SIDE CHAINS

93/94-1212 MOLECULAR BIOLOGY, BIOTECHNOLOGY, BIOENGINEERING, RECEPTOR-LIGAND INTERACTIONS, MATHEMATICAL MODELING, CELL BEHAVIOR

93/94-0909 MOLECULAR BIOLOGY, BIOTECHNOLOGY, GLOSSARY/BIOTECHNOLOGY, HEALTH CARE, BIOENGINEERING

93/94-1410 MOLECULAR BIOLOGY, BRAIN DEVELOPMENT, XENOPUS, NEUROLOGY, EMBRYONIC DEVELOPMENT, AMPHIBIANS, CHEMICAL MESSENGERS, NOGGIN

93/94-2273 MOLECULAR BIOLOGY, CELL CYCLE, P16 GENE, TUMOR SUPPRESSION, CANCER, ONCOLOGY

93/94-1111 MOLECULAR BIOLOGY, CELL DIFFERENTIATION, CHROMOSOMES, SENSE STRANDS, POINT MUTATIONS, DNA MUTATIONS, GENETICS, DEOXYRIBONUCLEIC ACID (DNA)

93/94-1123 MOLECULAR BIOLOGY, CELL PHENOTYPES, SOMATOTROPHS, GROWTH HORMONE RELEASING FACTOR, LITTLE MOUSE

93/94-0208 MOLECULAR BIOLOGY, DISEASE DIAGNOSIS, HUMAN GENOME PROJECT, GENETIC DISCRIMINATION

93/94-2026 MOLECULAR BIOLOGY, DNA STRETCHING, GENETICS, MAPPING GENES, SEQUENCING GENES, NUCLEOTIDE BASES

93/94-0216 MOLECULAR BIOLOGY, ENZYMES, GENETIC ENGINEERING, ORGANIC SYNTHESIS, BIOCHEMISTRY, CHEMICAL MANUFACTURING

93/94-0512 MOLECULAR BIOLOGY, FOS-LAC Z TRANSGENIC MICE, C-FOS EXPRESSION, NEUROLOGY, CELL MECHANICS, PROGRAMMED CELL DEATH

93/94-1129 MOLECULAR BIOLOGY, GENETICS, DNA, RNA, TRANSPOSABLE GENES, GENE MUTATIONS, FRAGILE X SYNDROME, IMPRINTING, RNA EDITING

93/94-0815 MOLECULAR BIOLOGY, GROUP II INTRONS, INTRONS EARLY THEORY, INTRONS LATE THEORY, SPLICEOSOMAL INTRONS, ALPHA-PURPLE BACTERIAL ENDOSYMBIONT

93/94-0932 MOLECULAR BIOLOGY, HERBICIDE-RESISTANT CROPS, TRANSGENIC PLANTS, AGROBACTERIA, AGRICULTURE, GENETIC ENGINEERING

93/94-2558 MOLECULAR BIOLOGY, HUMAN IMMUNODEFICIENCY VIRUS (HIV), PROTEIN DISULFIDE-ISOMERASE, CD4 PROTEIN, ANTI-HIV DRUGS, ACQUIRED IMMUNODEFICIENCY VIRUS

93/94-2644 MOLECULAR BIOLOGY, HUNTINGTON'S DISEASE, CAG TRINUCLEOTIDE EXPANSION, NEUROPSYCHIATRIC DISORDERS, DNA ANALYSIS, INHERITED DISEASES

93/94-0737 MOLECULAR BIOLOGY, IMMUNE SYSTEM DEVELOPMENT, STEM CELLS, B CELLS, T CELLS, MAJOR HISTOCOMPATIBILITY COMPLEX

93/94-2569 MOLECULAR BIOLOGY, IMMUNOLOGY, IMMUNE CELLS, T CELLS, CLASS II VESICLE, ANTIGENS, VACCINES

93/94-1708 MOLECULAR BIOLOGY, INHERITANCE, GENETIC IMPRINTING, DNA METHYLATION

93/94-0887 MOLECULAR BIOLOGY, MAGNETIC RESONANCE IMAGING (MRI), CANTILEVER, TWO-DIMENSIONAL IMAGING, IMAGING TECHNIQUES/MEDICAL

93/94-2024 MOLECULAR BIOLOGY, ONCOGENES, TUMOR SUPPRESSOR GENES, CHROMOSOMAL ABNORMALITY, MALIGNANCY, LEUKEMIAS, GENETICS, MEDICINE

93/94-2221 MOLECULAR BIOLOGY, OSCILLATOR, PER LOCUS, FRQ LOCUS, BIOCHEMICAL FUNCTIONS, BIOLOGICAL CLOCKS, CIRCADIAN RHYTHMS

93/94-0825 MOLECULAR BIOLOGY, POLYMERASE CHAIN REACTION, GENE REPLICATION, DNA, TARGET GENES, TAQ POLYMERASE, SENSE STRAND, ANTISENSE STRAND

93/94-2398 MOLECULAR BIOLOGY, POLYMERASE CHAIN REACTION, GENETIC SEQUENCES, HUMAN GENOME MAPPING, HIV GENOME

93/94-2015 MOLECULAR BIOLOGY, PROSTAGLANDIN H SYNTHASE-1, EICOSANOID COMPOUNDS, MEMBRANE PROTEIN INFLAMMATION, PROTEINS, ISOZYME-SPECIFIC DRUGS

93/94-1027 MOLECULAR BIOLOGY, RECEPTOR MOLECULES, DNA BASES, BENZENE RINGS, PALLADIUM ATOM, ADENINE, GUANINE

93/94-2630 MOLECULAR BIOLOGY, REVERSE TRANSCRIPT RIBONUCLEIC ACID, RNA, DEOXYRIBONUCLEIC ACID (DNA), DNA POLYMERASES, VIRUSES, MAURICEVILLE PLASMID

93/94-2400 MOLECULAR BIOLOGY, RNA POLYMERASE, DNA, HOLOENZYME, SRB PROTEINS, GENE TRANSCRIPTION, GENETICS

93/94-1114 MOLECULAR BIOLOGY, SEQUENCING RNA, ADENOSINE TRIPHOSPHATE (ATP), RNA SYNTHESIS, EVOLUTION/MOECULAR, NUCLEOTIDES

93/94-0824 MOLECULAR BIOLOGY, SEQUENCING/DNA, INTRONS, PROTEIN SYNTHESIS, DNA TRANSCRIPTION, GENETIC CODES, JUNK DNA, MESSENGER DNA

93/94-2025 MOLECULAR BIOLOGY, SPLEEN, TETRAHYDROCANNABINOL (THC), ILLEGAL DRUGS, MARIJUANA RECEPTORS, POLYMERASE CHAIN REACTION (PCR), CANNABIS

93/94-0513 MOLECULAR BIOLOGY, T-CELL ANERGY, T-CELL RECEPTOR (TCR), IMMUNOGENIC PEPTIDES, IMMUNOLOGY, CELL BIOLOGY

93/94-0501 MOLECULAR CHEMISTRY, CHEMICAL VALVES, THERMODYNAMICALLY OPEN SYSTEMS, GELS, POLYMERS, INTELLIGENT MACHINES

93/94-0318 MOLECULAR CHEMISTRY, METHANE-CONSUMING BACTERIA, METHYLOCOCCUS CAPULATUS (BATH), METHANE MONOOXYGENASE, CYCLOPROPANES, TRANS-2-PHENYLMETHYLCYCLOPROPANE

93/94-2341 MOLECULAR CHEMISTRY, SELF-ASSEMBLING MOLECULES, CATENANES, ROTAXANES, NONCOVALENT BONDING, SWITCHES/MOLECULAR, COMPUTER, TECHNOLOGY

93/94-1650 MOLECULAR EPIDEMIOLOGY, EPIDEMIOLOGY, REAP, EPIDEMICS, ERYTHROMYCIN RESISTANCE, STAPHYLOCOCCUS AUREUS, INFECTION EPIDEMICS

93/94-2162 MOLECULAR GENETICS, DEOXYRIBONUCLEIC ACID (DNA), GENETIC DIVERSITY/WHALES, BLUE WHALES, KILLER WHALES, DNA FINGERPRINTING, ANIMAL SPECIES DIVERSITY

93/94-0368 MOLECULAR GENETICS, EUKARYOTES, FUNGI, GENETIC TREE OF LIFE, EVOLUTIONARY RELATIONS/EUKARYOTES, CHOANOFLAGELLATES

93/94-1721 MOLECULAR GENETICS, HUMAN BEHAVIOR, TWIN STUDIES, LINKAGE STUDIES, ASSOCIATION STUDIES, GENETICS

93/94-1017 MOLECULAR GENETICS, PROPHYLACTIC SURGERY, BREAST CANCER, OVARIAN CANCER, GENES/BREAST CANCER, BRCA1, MAMMOGRAPHY

93/94-0161 MOLECULAR IMPRINTING, IMMUNOASSAY TECHNIQUES, DIAGNOSTIC TESTS, ANTIBODY MIMICS, DRUG DETECTION

93/94-2329 MOLECULAR IMPRINTS, POLYMERS, SURFACE IMPRINTING, PHARMACEUTICALS INDUSTRY, MEDICINE, BIOMEDICAL TOOLS, ANTIBODIES/ARTIFICIAL

93/94-0809 MOLECULAR LINKAGE ANALYSES, GENETIC INFLUENCES, X-LINKED ALLELES/SEXUAL ORIENTATION, SEXUAL ORIENTATION, HOMOSEXUALITY

93/94-1788 MOLECULAR MOTION, TECHNOLOGY, FEMTOSECOND FIELD EMISSION CAMERA, PHYSICS, CAMERAS/MOLECULAR

93/94-1641 MOLECULAR MOTORS, ADENOSINE TRIPHOSPHATE (ATP), KINESIN, MYOSIN, OPITCAL TWEEZERS, ENZYMES/LOCOMOTIVE, MOTOR PROTEINS, MUSCLE CONTRACTIONS

93/94-0823 MOLECULAR PALEONTOLOGY, AMBER, DNA EXTRACTION, HYMENAE TREE, POLYMERASE CHAIN REACTION, PHYLOGENETIC MAPPING, TERMITES

93/94-1100 MOLECULAR PALEONTOLOGY, PALEONTOLOGY, EXTINCT DNA, POLYMERASE CHAIN REACTION, AMBER FOSSILS, FOSSILS, DNA AMPLIFICATION

93/94-1525 MOLECULAR PHYLOGENETICS, PHYLOGENETIC RECONSTRUCTION, PLANT SYSTEMATICS, EVOLUTIONARY TREES, PLANT BIOLOGY

93/94-2625 MOLECULAR RESEARCH, ANTIBIOTICS SCREENING, ULCER DEVELOPMENT, ACIDITY MAPPING BIOCHEMICAL REACTION, CELLULAR "SUBMARINES"

93/94-1418 MOLECULAR SURGERY, CHEMOPROTECTION, BRAIN TUMORS, OVARIAN CANCER, TAXOL, GENE THERAPY, CANCER RESEARCH, BONE MARROW

93/94-2118 MOLECULAR SYNTHESIS, HELIX FORMATION, CHEMICAL PURIFICATION, DNA, BIOCHEMISTRY, MACROMOLECULES

93/94-0665 MOLES, ANIMAL BEHAVIOR, TENACLES/MOLES, STAR-NOSED MOLES, ELECTRORECEPTION, NERVE ENDINGS, ELECTRIC FIELD DETECTION

93/94-1458 MOLLUSKS, CARIBBEAN SEA, EVOLUTION, MARINE ORGANISMS, PANAMA/ISTHMUS, GEOLOGY, PLATE TECTONICS

93/94-0332 MOLLUSKS, OCTOPUS, EVOLUTION, OCEANOGRAPHY, MARINE LIFE

93/94-1863 MOLLUSKS, WILDLIFE CONSERVATION, ENDANGERED SPECIES, FRESHWATER MUSSELS, MUSSEL PROPAGATION

93/94-0954 MOLLUSKS, ZEBRA MUSSELS, DREISSENA POLYMORPHA, BIOFOULERS, FILTER FEEDERS, NATURAL PREDATORS, BIVALVE MOLLUSKS

93/94-0363 MOLTING, LOBSTERS, HOMARUS AMERICANUS, MARINE BIOLOGY, LIFE CYCLE/LOBSTERS, ANIMAL BEHAVIOR

93/94-0671 MONACHUS SCHAUINSLANDI, ENDANGERED SPECIES, MONK SEALS, ANIMAL PROTECTION, MARINE MAMMALS, PINNIPEDS, SEALS, HAWAIIAN MONK SEALS

93/94-0656 MONARCH BUTTERFLIES, BUTTERFLIES, MIGRATION ROUTES, INSECT MIGRATIONS, OFFSHORE PLATFORMS

93/94-0645 MONARCH BUTTERFLY, DANAUS PLEXIPPUS, BUTTERFLIES, MIGRATORY SPECIES, ANIMAL POPULATIONS

93/94-0938 MONARCH BUTTERFLY, PAINTED LADY, ANIMAL BEHAVIOR, BUTTERFLY MIGRATIONS, MIGRATIONS, RED ADMIRAL BUTTERFLY, AFRICAN MONARCH

93/94-1249 MONGOLIAN FAUNA, ENDANGERED SPECIES, SNOW LEOPARD, CAMELS/WILD, GOBI BROWN BEAR, WILDLIFE CONSERVATION, BEARS

93/94-1106 MONGOLIAN FOSSILS, PALEONTOLOGY, ARCHAEOPTERYX, BIRD EVOLUTION, PRIMITIVE BIRDS, MONONYKUS OLECRANUS, EVOLUTION/FLIGHT

93/94-0533 MONITORING, WATER POLLUTION, CITIZEN INVOLVEMENT, POLLUTION, ENVIRONMENTAL ORGANIZATIONS, MARINE-DEBRIS CLEANUP

93/94-0844 MONITORING METHODS/VOLCANOES, SEISMOLOGY, VOLCANOES, REAL TIME SEISMIC AMPLITUDE MEA.-RSA, SEISMIC SPECTRAL AMPLITUDE MONITOR, ERUPTION PREDICTION

93/94-0541 MONITORING/FOOD, TOTAL DIET STUDY, MARKET BASKETS, FOOD & DRUG ADMINISTRATION (FDA), FDA MONITORING, PUBLIC SAFETY, PESTICIDES/FOODS, FOOD SAFETY

93/94-0349 MONK SEAL, ANIMAL CONSERVATION, SEAL HABITATS, WESTERN SAHARA, BIOLOGY

93/94-0671 MONK SEALS, ANIMAL PROTECTION, MARINE MAMMALS, PINNIPEDS, SEALS, HAWAIIAN MONK SEALS, MONACHUS SCHAUINSLANDI, ENDANGERED SPECIES

93/94-0662 MONKEY RELOCATION, BLACK HOWLER MONKEYS, WILDLIFE CONSERVATION, TRANSLOCATION PROJECTS, BABOON SANCTUARY, BELIZE WILDLIFE

93/94-2192 MONKEYS, AMAZON, OWL MONKEYS, AOTUS TRIVIRGATUS, PRIMATES, TAPETUM LUCIDUM, PERU, RAIN FOREST

93/94-1277 MONKEYS, ANIMAL BEHAVIOR, SQUIRREL MONKEYS, FORAGING, DIET/MONKEYS, CAPTIVITY/FORAGING

93/94-1568 MONKEYS, ANIMAL CONSERVATION, GOLDEN LION TAMARINS, ENDANGERED SPECIES, PET TRADE, ZOO BREEDING PROGRAMS, FORAGING

93/94-0043 MONKEYS, COOPERATIVE HUNTING, DEFENSE TACTICS, CROWNED EAGLES, EAGLES, SPIZAETUS CORONATUS, RED COLOBUS MONKEYS

93/94-0953 MONKEYS, JUVENILES/VERVETS, ANIMAL BEHAVIOR, VERVET MONKEYS, RISK-TAKING BEHAVIORS, SURVIVAL RATES

93/94-2342 MONKEYS, PRIMATES, EVOLUTION, ADAPIDS, OMOMYIDS, TARSIERS, CHINA, PALEONTOLOGY

Keyword Index

93/94-0950 MONKEYS, SPECIES INTERACTIONS, ABUKO NATURE RESERVE, WILDLIFE CONSERVATION, PRIMATES, GREEN MONKEYS, CERCOPITHECUS SABAEUS, RED COLOBUS MONKEYS, PROCOLOBUS BADIUS, ERYTHROCEBUS PATAS, PATAS MONKEYS, ANIMAL BEHAVIOR

93/94-2547 MONKEYS, VISUAL PERCEPTION, NEURONS, CEREBRAL CORTEX, CORTICAL COLUMNS, MICROSTIMULATION, NEURAL MECHANISM, VISION

93/94-0675 MONKEYS, WATER DEPRIVATION/BABOONS, NAMIB DESERT, BABOONS, ADAPTATIONS, ARID ENVIRONMENTS, ANIMAL BEHAVIOR, PRIMATES

93/94-1830 MONKSHOOD, WILDFLOWERS, PLANTS, HORTICULTURE, NORTHERN WILD MONKSHOOD, ACONITUM NOVABORACENSE, ALGIFIC SLOPES, ENDANGERED SPECIES

93/94-2516 MONOAMINE OXIDASE-A, TESTOSTERONE, PUBLIC HEALTH, VIOLENCE, AGGRESSION, NEUROCHEMISTRY, HUMAN BEHAVIOR

93/94-0168 MONOAMINES, TRICYCLICS, ANTIDEPRESSANTS, DEPRESSION, MENTAL HEALTH, MAO INHIBITORS

93/94-0708 MONOARTHRITIS, JOINT INFLAMMATIONS, BACTERIAL INFECTIONS, SYSTEMIC DISEASES, ARTHRITIS

93/94-0803 MONOCLONAL ANTIBODIES, DOXORUBICIN, BRISTOL-MYERS SQUIBB RESEARCH, ANTICANCER DRUGS, TUMORS, CANCER RESEARCH

93/94-1059 MONOCLONAL ANTIBODIES, NEW DRUGS, SEPSIS, HOSPITAL INFECTIONS, NOSOCOMIAL INFECTIONS

93/94-0740 MONOCLONAL ANTIBODIES, VACCINES, IMMUNE SYSTEM RESPONSES, ORGAN TRANSPLANTATION, AUTOIMMUNE DISORDERS, ACQUIRED IMMUNODEFICIENCY SYNDROME, AIDS

93/94-0891 MONOCLONAL ANTIBODIES (MABS), HUMAN ANTI-MOUSE ANTIBODIES (HAMAS), HUMANIZED ANTIBODIES, TRIOMAS, TRANSGENIC MICE, BI-SPECIFIC ANTIBODIES

93/94-0232 MONOCLONAL ANTIBODIES (MAb), BIOTECHNOLOGY, DNA PROBES, DRUG MONITORING, MAb TESTING, DIAGNOSTIC TECHNIQUES

93/94-2307 MONOCLONAL ANTIBODY, ISCHEMIC COMPLICATIONS, REVASCULARIZATION, CARDIOLOGY, CORONARY ANGIOPLASTY, ATHERECTOMY

93/94-1341 MONOCLONAL ANTIBODY SUBTYPING, EPIDEMIOLOGIC METHODS, DISEASE OUTBREAKS, FOUNTAINS, HOTELS/DISEASE OUTBREAKS, LEGIONAIRE'S DISEASE, LEGIONELLA PNEUMOPHILA

93/94-0014 MONOECY, DICHOGAMY, PROTANDRY, PROTOGYNY, BOTANY, FLOWER POLLINATION, PLANT BEHAVIOR, SELF-FERTILIZATION, ANGIOSPERMS

93/94-1562 MONOGAMOUS BEHAVIOR, VASOPRESSIN, ANIMAL BEHAVIOR, BRAIN HORMONES, NEUROSCIENCE, PRAIRIE VOLES

93/94-0663 MONOGAMY, BIRDS, ANIMAL BEHAVIOR, MATING BEHAVIOR, PAIR BONDING

93/94-0731 MONOGAMY, HUMAN EVOLUTION, EVOLUTIONARY BIOLOGY, CONCEALED OVULATION, SEXUAL RECEPTIVITY, MARRIAGE, CO-PARENTING, FATHER-AT-HOME THEORY, MANY-FATHERS THEORY

93/94-0935 MONOGAMY, PRAIRIE VOLES, MICROTUS OCHROGASTER, VOLES, OXYTOCIN, VASOPRESSIN, HORMONES, ANIMAL BEHAVIOR

93/94-0355 MONONYCHUS OLECRANUS, ARCHAEOPTERYX, BIRD FLIGHT, PALEONTOLOGY, FOSSIL BIRDS, CRETACEOUS PERIOD

93/94-1132 MONONYKUS, PRIMATIVE BIRDS, FOSSILS, PALEONTOLOGY, AVISAURUS

93/94-1106 MONONYKUS OLECRANUS, EVOLUTION/FLIGHT, MONGOLIAN FOSSILS, PALEONTOLOGY, ARCHAEOPTERYX, BIRD EVOLUTION, PRIMITIVE BIRDS

93/94-2635 MONOTREME, EGG REPRODUCTION, PALEONTOLOGY, FOSSILS, PLATYPUS

93/94-2500 MONOTREMES, WILDLIFE, MATING HABITS, TACHYGLOSSUS ACULEATUS, CAPTIVE BREEDING, SPINY ANTEATER, ECHIDNA, AUSTRALIA

93/94-1286 MONOUNSATURATED FATS, NUTRITION, MEDITERRANEAN DIET, HEART DISEASE, CHOLESTEROL, OLIVE OIL, FOOD PYRAMID

93/94-1927 MONOZYGOTIC TWINS, LIFE EVENTS, ENVIRONMENT/COMMON, HUMAN BEHAVIOR, TWIN STUDIES, HEREDITARY VULNERABILITY, DIZYGOTIC TWINS

93/94-1124 MONOZYGOTIC TWINS, MYELIN BASIC PROTEIN, AUTOIMMUNE DISEASES, MULTIPLE SCLEROSIS, T-CELL RECEPTOR COMPLEX

93/94-0811 MONOZYGOTIC TWINS (MZ), DIZYGOTIC TWINS (DZ), SCHIZOPHRENIA, HOMOSEXUALITY, INHERITED BEHAVIORS, BEHAVIOR GENETICS, TWIN STUDIES

93/94-0546 MONSOONS, PLANKTON LEVELS, SULFURIC ACID CLOUDS, EL CHICHON, VOLCANIC ERUPTIONS, WEATHER PATTERNS

93/94-1264 MONTANA, ANIMAL BEHAVIOR, BALD EAGLES, WILDLIFE BEHAVIOR, CANYON FERRY STATE PARK, EAGLES, BIRDS OF PREY

93/94-1570 MONTEREY BAY, GULPER EEL, KILLER WHALES, WHALES, GRAY WHALES, MARINE LIFE, LONGNOSED LANCETFISH

93/94-2399 MONTICELLO, HEIRLOOM PLANTS, GARDENING, HORTICULTURE, JEFFERSON/THOMAS, PLANTS/HISTORIC, AGRICULTURE

93/94-1861 MONTREAL PROTOCOL, ATMOSPHERIC GAS MEASUREMENTS, AIR POLLUTION, GREENHOUSE GASES, METHANE, NATURAL GAS

93/94-2084 MONTREAL PROTOCOL, GREENHOUSE GASES, CHLOROFLUOROCARBONS (CFCs), OZONE DEPLETION, HYDROCHLOROFLUOROCARBONS (HCFCs), HALOCARBONS

93/94-2349 MONTREAL PROTOCOL, STRATOSPHERE, CHLORINE, BROMINE, ATMOSPHERIC CHEMISTRY, CHEMICAL MANAGEMENT, CHLOROFLUOROCARBONS, HALONS, OZONE DEPLETION POTENTIAL

93/94-0985 MOOD DISORDERS, CHILD PSYCHIATRY, BIPOLAR DISORDERS/MANIC DEPRESSION, CHILDHOOD DEPRESSION, ADOLESCENT DEPRESSION

93/94-1287 MOOD DISORDERS, HORMONE-REPLACEMENT THERAPY (HRT), HOT FLASHES, MIDDLE-AGED WOMEN, MENOPAUSE, DEPRESSION

93/94-1063 MOOD DISORDERS, MENTAL HEALTH, RISING RATES/DEPRESSION, SOCIAL CONDITION-DEPRESSION, DEPRESSION

93/94-0874 MOON, SUN, CORONA, AUREOLES, ASTRONOMY, SOLAR HALOS, LUNAR HALOS

93/94-0491 MOORLAND WATERS, WATER POLLUTION, PARTICULATE LEAD, PIPELINES/LEAD CONTENT, LEAD PLUMBING

93/94-1737 MORAL PRINCIPLES, EMBRYO, LIFE INSURANCE, GENETIC SCREENING, TEST-TUBE EMBRYO, INHERITED DISEASE

93/94-1573 MORAY EELS, REEF FISH, TROPICAL SEAS, GREEN MORAY, CLEANER SHRIMP, EELS, OCEANOGRAPHY, MARINE LIFE

93/94-1625 MORNING HOURS, PHYSICAL EXERTION/HEART ATTACK, CARDIOVASCULAR DISEASE, SEXUAL ACTIVITY, HEART ATTACK RISK

93/94-0293 MORNING HOURS, PLATELET STICKINESS, BLOOD PRESSURE, HEART RATE, ISCHEMIA/SILENT, BLOOD FLOW/HEART DAMAGE, HEART ATTACKS

93/94-2641 MOROPUS, PALEONTOLOGY, FOSSIL EXCAVATION, CHALICOTHERES, CHALICOTHERIUM

93/94-1272 MORPHOGENESIS, ANIMAL DEVELOPMENT, DEVELOPMENTAL PATTERNING, MECHANO-CHEMICAL THEORY, DNA IMPRINTING, TURING EQUATIONS

93/94-0936 MORPHOLOGY/BATS, ANIMAL BEHAVIOR, ADAPTIVE RADIATION, LESSER LONG-NOSED BAT, LEPTONYCTERIS CURASOAE, CHIROPTERA, PLANT-VISITING BATS, PTEROPODIDS, PHYLLOSTOMIDS

93/94-2142 MORPHOPHYSIOLOGICAL ADAPTATION, PLANT GENETICS, AGRICULTURE, CULTIVATION, CAROB TREE, CERATONIA SILIQUA L.

93/94-1661 MORTALITY, BIRTH COHORT TECHNIQUES, INFECTION DYNAMICS, ACQUIRED IMMUNODEFICIENCY SYNDROME, AIDS, HUMAN IMMUNODEFICIENCY VIRUS (HIV), DISEASE TRANSMISSION

93/94-1916 MORTALITY, BLOOD PRESSURE, HEART DISEASE, CARDIOMYOPATHY, DIABETES MELLITUS, HYPERTENSION, SMOKING

93/94-1329 MORTALITY, DISEASE HISTORY, ACQUIRED IMMUNODEFICIENCY SYNDROME, AIDS, ANTIGENS, CD4, IMMUNOSUPPRESSION

93/94-1189 MORTALITY, HEALTH/SOCIOECONOMIC FACTORS, UNEMPLOYMENT, POVERTY, ILL HEALTH, STRESS, SOCIAL SUPPORT NETWORKS

93/94-2197 MORTALITY, HEART DISEASE, CARDIOVASCULAR DISEASE, OBESITY, BODY MASS INDEX, WEIGHT

93/94-2226 MORTALITY, HEART DISEASE, CORONARY HEART DISEASE, GENETICS RESEARCH, TWIN STUDIES

93/94-1468 MORTALITY, METROPOLITAN AREAS, CIGARETTES, SMOKING, POLLUTION/HEALTH EFFECTS, ENVIRONMENTAL HEALTH, PARTICULATES, AIR POLLUTION

93/94-1693 MORTALITY, OIL/CONTAMINATED, RAPESEED OIL, ANILINE, SPAIN, EPIDEMICS, TOXIC OIL SYNDROME, RAPESEED OIL

93/94-2278 MORTALITY, POPULATION STUDIES, DIETARY COMPOSITION, CARBOHYDRATES, FATS, NUTRITION

93/94-1676 MORTALITY, PSYCHOSOCIAL FACTORS, SOCIAL SUPPORT, LIFE EVENTS, ALCOHOL RELATED DEATH, STRESS

93/94-1043 MORTALITY, TANZANIA, HUMAN IMMUNODEFICIENCY VIRUS (HIV), AIDS/MORTALITY STATISTICS, ACQUIRED IMMUNODEFICIENCY SYNDROME, HEALTH CARE

93/94-2116 MORTALITY PATTERNS/U.S., LIFE EXPECTANCY, HIV INFECTION, DEATH STATISTICS, HOMICIDE, HEART DISEASE

93/94-2576 MORTALITY RATES, SURGICAL INTENSIVE CARE UNITS-SICUS, HOSPITALS/BLOODSTREAM INFECTIONS, BLOODSTREAM INFECTIONS, NOSOCOMIAL BLOODSTREAM INFECTION

93/94-2209 MORTALITY RATES, SURGICAL PROCEDURES, CORONARY ARTERY DISEASE, BYPASS GRAFT SURGERY, QUALITY IMPROVEMENT PROGRAM

93/94-0713 MORTALITY REDUCTION, CANCER/COLORECTAL, COLORECTAL CANCER, SCREENING EFFECTIVENESS, FECAL OCCULT BLOOD, COLONOSCOPY

93/94-1018 MORTALITY RISK, BODY FAT, CARDIOVASCULAR DISEASE-RISK FACTORS, CANCER RISK FACTORS, WAIST-HIP RATIO, ABDOMINAL FAT, FAT DISTRIBUTION

93/94-1325 MORTALITY RISK, CADAVERIC RENAL TRANSPLANTS, RENAL TRANSPLANTS, DIALYSIS PATIENTS, KIDNEY TRANSPLANTS

93/94-0093 MORTALITY RISK, TRIGLYCERIDES, CORONARY HEART DISEASE, HEART DISEASE-RISK FACTORS, CHOLESTEROL

93/94-0097 MORTALITY RISKS, INSULIN-DEPENDENT DIABETES, EXERCISE, DIABETICS, HEART ATTACK RISKS, CORONARY DISEASES, PHYSICAL ACTIVITY

93/94-0280 MORTALITY STATISTICS, ECONOMICS, FAMINE, SEXUAL BIAS, POVERTY, ECONOMIC PERSPECTIVES

93/94-0454 MORTALITY STATISTICS, RACIAL DIFFERENCES, INFECTIOUS DISEASES, HUMAN IMMUNODEFICIENCY VIRUS (HIV), ACQUIRED IMMUNODEFICIENCY SYNDROME, AIDS MORTALITY

93/94-0701 MORTALITY STATISTICS, TRAUMA CARE, AUTOPSY FREQUENCY, POSTMORTEM PROCEDURES, PUBLIC HEALTH, BLUNT TRAUMA, PENETRATING TRAUMA

93/94-1612 MORTALITY/DIABETES, DIABETIC NEPHROPATHY, KIDNEY DISEASE, TREATMENT IMPROVEMENTS/DIABETES, DIABETES, GLYCEMIC CONTROL, RENAL BLOOD SUGAR MONITORING

93/94-0155 MORTALITY/MEASLES EXPOSURE, INFANCY/MEASLES, MATERNAL ANTIBODIES, MEASLES, CHILDHOOD MORTALITY

93/94-1304 MORTALITY/MYOCARDIAL INFARCTION, HEART DISEASE, AGE EFECTS/MI, MYOCARDIAL INFARCTION (MI), THROMBOLYTIC THERAPY

93/94-0488 MORTALITY/WOMEN, ORPHANED YOUTH, MOTHERLESS CHILDREN, CHILDCARE, AIDS, HIV DISEASE

93/94-1520 MOSAIC DISEASES, REFLECTIVE MULCHES, APHID CONTROL, AGRICULTURE, VIRUSES, SUMMER SQUASH, CUCURBITA PEPO

93/94-1246 MOSQUITO CONTROL, GENETICALLY ENGINEERED ORGANISMS, CYANOBACTERIA, AGMENELLUM QUADRUPLICATUM, ANOPHELES QUADRIMACULATUS, INSECTICIDES

93/94-2459 MOSQUITO VECTORS, NEPEHENES, PITCHER PLANTS, FILARIA, ELEPHANTIASIS, PLANT PHYSIOLOGY, SEYCHELLES ISLANDS, NATURAL SELECTION

93/94-1360 MOSQUITO-BORNE DISEASES, AUSTRALIA, DISEASE VECTORS, VIRUS MONITORING/CHICKENS, ARBOR VIRUSES, PUBLIC HEALTH, CHICKENS/DISEASE WARNINGS

93/94-2471 MOSQUITOES, INSECT CONTROL, PEPTIDE-MEDIATED BEHAVIORS, MALPIGHIAN TUBULES, PEPTIDE ANALOGS, PESTICIDES

93/94-2571 MOSQUITOES, TICKS, VACCINES, IMMUNE SUPPRESSION, PARASITIC DISEASES, MALARIA, LYME DISEASE, LEISHMANIASIS

93/94-1880 MOSQUITOFISH, GAMBUSIA AFFINIS, KRAFT-MILL EFFLUENT (KME), ENVIRONMENTAL CONTAMINATION, MASCULINIZATION, WASTE DISPOSAL, AQUATIC ECOSYSTEMS, FISH INTERSEXUALITY

93/94-0920 MOSSES, OZOBRYUM OGALALENSE, ASCHISMA KANSANUM, GREAT PLAINS FLORA, BRYOPHYTES, NEW PLANT SPECIES

93/94-0112 MOTHER CELLS, HEPATITIS A VACCINE, ACE INHIBITORS, ATHEROSCLEROSIS GENE, MEDICAL ACHIEVEMENT/1992, CHROMOSOME MAPPING, ULCER CURE, HEART ATTACK SURVIVAL, DIPHTHERIA/TOXIC STRUCTURE

93/94-0383 MOTHER'S MILK, LIVER DAMAGE, BREAST FEEDING, INFANT HEALTH, ALPHA-AMINO ACIDS, TAURINE

93/94-0443 MOTHER-CHILD TRANSMISSION, AIDS, HUMAN IMMUNODEFICIENCY VIRUS (HIV), VACCINES, NEWBORNS, VACCINATIONS, ENVELOPE PROTEINS, GP120

93/94-0951 MOTHER-FOAL BEHAVIORS, FOAL SURVIVAL RATES, ANIMAL BEHAVIOR, ZEBRAS, GREVY'S ZEBRAS, ENDANGERED SPECIES, WILDLIFE CONSERVATION

93/94-1642 MOTHERHOOD, OBSTETRICS, HUMAN BEHAVIOR, WOMEN'S ISSUES, PREGNANCY, CHILDBIRTH, VICTORIAN ATTITUDES

93/94-0488 MOTHERLESS CHILDREN, CHILDCARE, AIDS, HIV DISEASE, MORTALITY/WOMEN, ORPHANED YOUTH

93/94-0947 MOTHS, ARCTIID MOTHS, ULTRASONIC NOISES, WARNING MECHANISMS, DEFENSE STRATEGIES, INSECT NOISES, BATS

93/94-0636 MOTHS, SPERM PACKAGE, ALKALOIDS, UTETHEISA ORNATRIX, INSECTS, FEMALE CHOICE, REPRODUCTIVE BEHAVIOR

93/94-0063 MOTHS, UTETHEISA ORNATRIX, POSTCOPULATORY SPERM SELECTION, EGG-PROTECTIVE ALKALOID, ANIMAL BEHAVIOR

93/94-1733 MOTION SICKNESS, OPTOKINETIC DRUM EXPERIMENTS, NAUSEA, VASOPRESSIN, HEREDITY, GENETICS, ASIAN AMERICANS

Keyword Index

93/94-1207 MOTION SICKNESS, SPACE MEDICINE, WEIGHTLESSNESS, MICROGRAVITY, ERYTHROPOIETIN, CRYSTAL GROWTH

93/94-2000 MOTIVATIONAL FACTORS, HYSTERECTOMY, STERILIZED WOMEN, TUBAL STERILIZATION, BIOLOGICAL FACTORS

93/94-1621 MOTOR IMPAIRMENT SYNDROMES, NEWBORN SEIZURES/CP, CEREBRAL PALSY (CP), NEUROLOGICAL DYSFUNCTIONS, PERIVENTRICULAR LEUKOMALACIA, PRETERM INFANTS

93/94-1313 MOTOR PROCESSES, SPORTS PSYCHOLOGY, TRAINING/ATHLETIC, ATHLETIC PERFORMANCE, NERVOUS SYSTEM TRAINABILITY, REACTION TIME, PERCEPTUAL PROCESSES

93/94-1641 MOTOR PROTEINS, MUSCLE CONTRACTIONS, MOLECULAR MOTORS, ADENOSINE TRIPHOSPHATE (ATP), KINESIN, MYOSIN, OPITCAL TWEEZERS, ENZYMES/LOCOMOTIVE

93/94-2202 MOTOR SKILLS, SCREENING TESTS, CHILDHOOD DISEASES, PEDIATRICS, DEVELOPMENTAL DELAY, LOW BIRTH WEIGHT, FAMILY HISTORY

93/94-0727 MOTOR SYSTEMS/HUMAN BODY, NEURAL PATHWAYS, BRAIN CORTEX, COMMAND FIBER THEORY, NEURONAL ACTIVITY, MOVEMENT/BRAIN

93/94-2236 MOTOR VEHICLE ACCIDENTS, AUTOMOBILE HEADRESTS, NECK MUSCLE SPASMS, CERVICAL COLLAR, WHIPLASH

93/94-1156 MOTOR VEHICLE EMISSIONS, AUTOMOBILES, ATMOSPHERIC CARBON PARTICULATES, GAS CHROMATOGRAPHY, MASS SPECTROMETRY, AIR QUALITY, ENVIRONMENT, EXHAUST EMISSIONS

93/94-2070 MOUNT PINATUBO, ATMOSPHERIC CHEMISTRY, ENVIRONMENT, OZONE DEPLETION, CHLORINE NITRATE, VOLCANOES, SULFURIC ACID

93/94-0561 MOUNT PINATUBO, ATMOSPHERIC CHEMISTRY, METEOROLOGY, STRATOSPHERIC OZONE, OZONE DEPLETION, ULTRAVIOLET LIGHT

93/94-1752 MOUNT PINATUBO, CLIMATOLOGY, SULPHUR DIOXIDE, ATMOSPHERIC CHEMISTRY, VOLCANIC ACTIVITY

93/94-1266 MOUNT ST. HELENS, VOLCANOES, ERUPTIONS/ENVIRONMENTAL DAMAGE, RECOVERY PROCESSES/ERUPTIONS, COLONIZATION SEQUENCES

93/94-1474 MOUNTAIN ECOSYSTEMS, AIR POLLUTION, POLLUTION SENSITIVITY, NITRATES, STREAM POLLUTION, TUNDRA/NITROGEN, ALPINE TUNDRA

93/94-1214 MOUNTAIN LAUREL, WINTER PLANTS, CHRISTMAS TREES, HOLLY, ILEX AQUIFOLIUM, MISTLETOE, POINSETTIA

93/94-2110 MOUNTAIN RANGES, ENDEMIC SPECIES, LAND DEGRADATION, DEFORESTATION, FOREST RESOURCES, ENDANGERED SPECIES, INDIA, HIMALAYAS

93/94-1782 MOUNTAIN RANGES, NATURE CONSERVATION, RECREATION, TOURISM, ENVIRONMENT, GEOGRAPHY, EUROPE

93/94-1749 MOUNTAIN REGIONS, ALPINE REGION, TOURISM, ECONOMY, GAME HUNTING, WILD BOAR, CAUCASUS

93/94-1760 MOUNTAIN REGIONS, ENVIRONMENTAL PROTECTION, EUROPEAN MOUNTAINS, ECOLOGICAL DIVERSITY, SUSTAINABLE ECONOMY, ALPS

93/94-1768 MOUNTAIN SKIING, ALPS, URBANIZATION, ECONOMY, NATIONAL PARKS, EUROPE, CONSERVATION, TOURISM

93/94-1210 MOUNTAINOUS PLANTS, PLANT BEHAVIOR, SPECIES DESCRIPTIONS, HETEROSTYLY, GARDENING, TAXONOMIC REVISION/PRIMULAS, PRIMULA

93/94-1500 MOUSE GENES, HUMAN PHENOTYPES, BODY FAT, GENETICS, OBESITY

93/94-2552 MOUSE MODELS/MS, CD4 PROTEINS, T CELL RESPONSE INHIBITION, IMMUNE SYSTEM, MULTIPLE SCLEROSIS (MS), ENCEPHALOMYELITIS, MYELIN SHEATHS, NERVE DESTRUCTION/MS

93/94-0693 MOUTH INFECTIONS, SALIVA, SPIT-ARTIFICIAL, CYSTATINS, HISTATINS, TOOTH DECAY, GUM DISEASE, ORAL BIOLOGY

93/94-2486 MOUTH STRUCTURE, DOGS, CATS, PALEONTOLOGY, MAMMALS, CARNIVORA, CARNASSIALS, CANIFORMIA, FELIFORMIA, FOOD DIGESTION, TEETH/CARNIVORES

93/94-2255 MOUTH ULCER, POVERTY, MALNUTRITION, ORAL HYGIENE, NOMA, CANCRUM ORIS

93/94-2051 MOUTH-TO-MOUTH RESUSCITATION, RESPIRATORY FAILURE, ELECTRICAL CURRENT, LIGHTNING SIMULATORS, CEREBRAL SPINAL FLUID, BRAINSTEM, FLASHOVER

93/94-0728 MOUTH/CANCER, ORAL CAVITY/CANCER, ONCOLOGY, CANCER TREATMENT, TUMOR CELLS, PHOTODYNAMIC TREATMENT, AMINOLAEVULINIC ACID (50), HAEM, LASERS

93/94-0727 MOVEMENT/BRAIN, MOTOR SYSTEMS/HUMAN BODY, NEURAL PATHWAYS, BRAIN CORTEX, COMMAND FIBER THEORY, NEURONAL ACTIVITY

93/94-0323 MOVEMENT/PLANTS, MIMOSA, TOUCH STIMULUS, FLOWERS/TOUCH STIMULUS, PLANT BEHAVIOR, STAMENS

93/94-1395 MOVING, RELOCATION EFFECTS, CHILD DEVELOPMENT, BEHAVIOR PROBLEMS, SCHOOL FUNCTION, FAMILY RELOCATION

93/94-2358 MT. PINATUBO ERUPTION, CLIMATE, VOLCANOES/ATMOSPHERIC CHANGES, ATMOSPHERIC CHEMISTRY, GREENHOUSE GASES, EARTH'S ATMOSPHERE, FOSSIL FUELS

93/94-2384 MUCONIC ACID, ESCHERICHIA COLI, NYLON, ADIPIC ACID, GREENHOUSE GASES, NITROUS OXIDE (N2O), D-GLUCOSE

93/94-1900 MUCOSAL INFLAMMATION, COMPUTED TOMOGRAPHY, RHINOLOGY, SINUSITUS, ALLERGY, ASTHMA, EOSINOPHILIA

93/94-1804 MUDFLOWS, HYDROMULCHING, LANDSLIDES, RAVEL, FIRES, CALIFORNIA, WILDFIRES, EROSION CONTROL

93/94-1965 MUERTO CANYON VIRUS (MCV), RESPIRATORY DISEASES, CENTERS FOR DISEASE CONTROL (CDC), HANTAVIRUS PULMONARY SYNDROME (HPS)

93/94-1757 MULCHES, SAND-STONE MULCH, SANDY FIELDS, MOISTURE EVAPORATION, SOIL TEMPERATURE, CHINA, AGRONOMY, AGRICULTURE

93/94-1534 MULCHES, WASTE DISPOSAL, SOLID WASTE COMPOST, AGRICULTURE, HERBICIDES/ALTERNATIVES, WEED CONTROL, GLYPHOSATE

93/94-1823 MULCHING, DRIPLINE, EVERGREENS, HORTICULTURE, CONIFERS, SOIL AERATION

93/94-1253 MULE DEER, ANIMAL BEHAVIOR, DEER, HYBRIDIZATION, CROSS BREEDING, ZOOLOGY, WHITE-TAILED DEER

93/94-0158 MULTI-DRUG RESISTANT STRAINS, ISONIAZID, ANTIBIOTICS, INFECTIOUS DISEASES, MYCOBACTERIUM TUBERCULOSIS, TUBERCULOSIS

93/94-0439 MULTI-DRUG RESISTANT TB, MYCOBACTERIUM TUBERCULOSIS, RIFAMPICIN, ISONIAZID, DRUG RESISTANCE, DEVELOPING COUNTRIES, INFECTIOUS DISEASES, TUBERCULOSIS (TB)

93/94-1975 MULTI-WALLED MICROSPHERES, DELIVERY SYSTEMS/DRUGS, PROTEIN DELIVERY, DRUG DELIVERY SYSTEMS, MICROSPHERES

93/94-1336 MULTIDRUG RESISTANCE, CONTROL PROGRAMS/TB, PUBLIC HEALTH, AIDS/TB, TUBERCULOSIS (TB), MYCOBACTERIUM TUBERCULOSIS, HUMAN IMMUNODEFICIENCY VIRUS (HIV), ANTITUBERCULOSIS DRUGS

93/94-1347 MULTIDRUG RESISTANCE, HUMAN IMMUNODEFICIENCY VIRUS (HIV), CONTROL PROGRAMS/TB, MYCOBACTERIUM TUBERCULOSIS, TUBERCULOSIS (TB), INFECTIOUS DISEASES

93/94-1334 MULTIDRUG-RESISTANT (MDR) TB, ANTI-TB DRUGS, HUMAN IMMUNODEFICIENCY VIRUS (HIV), INFECTIOUS DISEASES, TUBERCULOSIS, PUBLIC HEALTH

93/94-2269 MULTIDRUG-RESISTANT TUBERCULOSIS, BCG VACCINE, META-ANALYSES, INFECTIOUS DISEASES, VACCINATION, TUBERCULOSIS (TB)

93/94-1351 MULTIDRUG-RESISTANT TUBERCULOSIS, INFECTIOUS DISEASES, ANTITUBERCULOSIS DRUGS, ISONIAZID, RIFAMPICIN, WORLD HEALTH, TUBERCULOSIS (TB)

93/94-2268 MULTIDRUG-RESISTANT TUBERCULOSIS, MDR TB, ANTITUBERCULOSIS DRUGS, ISONIAZID, RIFAMPIN, INFECTIOUS DISEASE, TUBERCULOSIS

93/94-2355 MULTIPATH PHENOMENA, OCEANOGRAPHY, UNDERWATER DATA TRANSMISSION, ACOUSTIC MODEMS, OCEAN SAMPLING PROBLEM, RESEARCH SUBMERSIBLES

93/94-0171 MULTIPLE CHEMICAL SENSITIVITY, CHEMICAL SENSITIVITY, ENVIRONMENTAL EXPOSURES, ALLERGY, AIR POLLUTION, WATER POLLUTION, OCCUPATIONAL EXPOSURES

93/94-0173 MULTIPLE CHEMICAL SENSITIVITY, CHEMICAL SENSITIVITY, TOXICOLOGY, ENVIRONMENTAL EXPOSURES, AIR POLLUTION

93/94-2702 MULTIPLE CHEMICAL SENSITIVITY (MCS), CHRONIC FATIGUE SYNDROME, CHEMICAL/BIOLOGICAL WARFARE, FIBROMYALGIA, VETERANS, PERSIAN GULF/VETERANS, HEALTH COMPLAINTS

93/94-1174 MULTIPLE MYELOMA, OCCUPATIONAL HAZARDS, INDUSTRIAL ACCIDENTS, DIOXIN, CANCER, CHLORACNE, LYMPHORETICULOSARCOMA

93/94-0983 MULTIPLE PERSONALITY DISORDER (MPD), ALTERNATE PERSONALITIES, DISSOCIATIVE PSYCHOPATHOLOGY, CHILDHOOD TRAUMA, MODIFIED MEMORY/AMNESIA

93/94-2094 MULTIPLE PERSONALITY DISORDER (MPD), FALSE MEMORY SYNDROME (FMS), POST-TRAUMATIC STRESS DISORDER,PTSD, ABUSE/SEXUAL, CHILDHOOD SEXUAL ABUSE, REPRESSION/MEMORY, DISSOCIATION, PSYCHOTHERAPY

93/94-2573 MULTIPLE SCLEROSIS, CELL BIOLOGY, INTERFERONS, VIRAL INFECTION, CYTOKINES, IMMUNE SYSTEM, CANCER

93/94-1085 MULTIPLE SCLEROSIS, DRUG THERAPY, INTERFERON BETA 1-B, BETASERON, FOOD AND DRUG ADMINISTRATION (FDA)

93/94-2615 MULTIPLE SCLEROSIS, HEMOPHILIA, CYSTIC FIBROSIS, BLEPHAROSPASM, HEALTH REFORM, ORPHAN DISEASES, ORPHAN DRUG ACT, RARE DISORDERS

93/94-2233 MULTIPLE SCLEROSIS, HYPERCHOLESTEROLEMIA/FAMILIAL, MEDICAL ADVANCES, HEALTH, DIABETIC COMPLICATIONS CONTROL, REPETITIVE DNA SEQUENCES, VITAMIN E, ORAL TOLERIZATION

93/94-1964 MULTIPLE SCLEROSIS, IMMUNOLOGY, AUTOIMMUNE DISEASES, T CELL DELETION, HIGH ANTIGEN DOSE THERAPY, EXPER'L.ALLERGIC ENCEPHALOMYELITIS, EAE

93/94-1121 MULTIPLE SCLEROSIS, MAGNETIC RESONANCE IMAGING, BRAIN SCAN, BETA INTERFERON, NEUROLOGY

93/94-0290 MULTIPLE SCLEROSIS, NEUROLOGICAL DISEASES, BETA INTERFERON, CENTRAL NERVOUS SYSTEM, LESION REDUCTION, AUTOIMMUNE DISEASES, NERVES/MYELIN SHEATH

93/94-1498 MULTIPLE SCLEROSIS, OPTIC NEURITIS, CORTICOSTEROID TREATMENT, PREDNISONE, METHYPREDNISOLONE

93/94-0741 MULTIPLE SCLEROSIS, RHEUMATOID ARTHRITIS, DIABETES MELLITIS, EXPER'L.ALLERGIC ENCEPHALOMYELITIS, ATHEROSCLEROSIS, BETA-INTERFERON, AUTOIMMUNE DISEASES

93/94-1124 MULTIPLE SCLEROSIS, T-CELL RECEPTOR COMPLEX, MONOZYGOTIC TWINS, MYELIN BASIC PROTEIN, AUTOIMMUNE DISEASES

93/94-0511 MULTIPLE SCLEROSIS (MS), AUTOIMMUNE DISEASES, EXP. AUTOIMMUNE ENCEPHALOMYELITIS, BETA INTERFERON, MYELIN

93/94-0390 MULTIPLE SCLEROSIS (MS), AUTOIMMUNE DISEASES, OLIGODENDROCYTES, CENTRAL NERVOUS SYSTEM, DEMYELINATION, NERVE DAMAGE, CELL REGENERATION

93/94-2616 MULTIPLE SCLEROSIS (MS), BETASERON, IMMUNE RESPONSES, RELAPSING REMITTING DISEASE, MYELIN, NERVOUS SYSTEM DISORDERS

93/94-2552 MULTIPLE SCLEROSIS (MS), ENCEPHALOMYELITIS, MYELIN SHEATHS, NERVE DESTRUCTION/MS, MOUSE MODELS/MS, CD4 PROTEINS, T CELL RESPONSE INHIBITION, IMMUNE SYSTEM

93/94-0458 MULTIPLE SCLEROSIS (MS), IMMUNE SYSTEM, MYELIN SHEATH, BOVINE MYELIN, HLA-DR2, AUTOIMMUNE DISEASES

93/94-1035 MULTIPLE SCLEROSIS (MS), MYELIN BASE PROTEIN (MBP), T-CELL VACCINATION, IMMUNE SYSTEM, VACCINES, AUTOIMMUNE DISEASES

93/94-0573 MULTIPLE SCLEROSIS (MS), NEUROLOGICAL DISEASE DIAGNOSIS, LESION VISUALIZATION, MAGNETIC RESONANCE IMAGING (MRI), COMPUTED TOMOGRAPHY (CT)

93/94-1362 MULTIPLE SEX PARTNERS, HUMAN IMMUNODEFICIENCY VIRUS (HIV), ACQUIRED IMMUNODEFICIENCY SYNDROME, SEXUAL BEHAVIOR, NATIONAL AIDS BEHAVIORAL SURVEYS, HISPANICS/SEXUAL BEHAVIOR

93/94-1944 MULTIPLE SEXUAL PARTNERS, ACQUIRED IMMUNODEFICIENCY SYNDROME, HUMAN IMMUNODEFICIENCY VIRUS (HIV), SEXUALLY TRANSMITTED DISEASES (STDS), BEHAVIORAL SURVEYS/AIDS, CONDOM USE, HETEROSEXUAL TRANSMISSION

93/94-1992 MULTIPLE SEXUAL PARTNERS, SEXUAL BEHAVIOR, RISK BEHAVIORS, CONDOMS

93/94-2622 MULTIPLE TUMOR-SUPPRESSOR GENE/MTS1, ANTICANCER VACCINES, CANCER RESEARCH, TUMOR-SUPPRESSOR GENES, P53

93/94-1712 MULTIPLE-GENE RESEARCH, BEHAVIORAL DISORDERS, COMPUTER MODELING, HUMAN PHENOTYPE DETECTION, HERITABLE TRAITS, GENETICS

93/94-2339 MULTIREGIONAL ORIGIN, FOSSILS ANALYSIS, NEANDERTHALS, HOMO SAPIENS, ANTHROPOLOGY, EVOLUTION, HUMAN EVOLUTION, SINGLE ORIGIN THEORY

93/94-2632 MULTITUBERCULATES, ZALAMBDALESTES, DINOSAURS, NATURAL HISTORY, MAMMALS, PALEONTOLOGY, MESOZOIC PERIOD, FOSSILS

93/94-2324 MUMMIFICATION, CHINESE MUMMIES, ARCHEOLOGY, ICE MAN, ANTHROPOLOGY, GENETICS, DNA ANALYSIS

93/94-2083 MUNICIPAL SOLID WASTE, GREEN TAXES, WASTE MANAGEMENT, ENVIRONMENTAL QUALITY, LANDFILLS, RECYCLING

93/94-1810 MUNICIPAL SOLID WASTE, INCINERATORS, WASTE DISPOSAL, PLASTICS, ENVIRONMENTAL POLLUTION, POLLUTION, TOXIC EMISSIONS

93/94-1532 MUNICIPAL WASTE, WASTE DISPOSAL, SOD PRODUCTION, POA PRATENSIS, CYNODON DACTYLON, GRASSES, SOLID WASTE USE, HEAVY FRACTION

93/94-0270 MUNICIPAL WATER SUPPLIES, CRYPTOSPORIDIUM, BOTTLED WATER, SAFE DRINKING WATER ACT, PUBLIC HEALTH, LABELING INFORMATION, WATER QUALITY

93/94-0084 MURINE TUMOR ANTIGENS, TUMOR ANTIGENS, GRANULOCYTE-MACROPHAGE (GM), GM COLONY-STIMULATING FACTOR(GM-CSF), CANCER VACCINES, VACCINE RESEARCH, CYTOKINES

93/94-1530 MUSA, INT'L INST. TROPICAL AGRICULTURE, AGRICULTURE, GENETIC IMPROVEMENT, CROP MANAGEMENT, AFRICA, PLANT BREEDING, PLANTAINS, BANANAS

93/94-0895 MUSCLE CONTRACTION, PHYSIOLOGY, PROTEIN STRUCTURE, X-RAY DIFFRACTION, ACTIN, MYOSIN

93/94-1641 MUSCLE CONTRACTIONS, MOLECULAR MOTORS, ADENOSINE TRIPHOSPHATE (ATP), KINESIN, MYOSIN, OPITCAL TWEEZERS, ENZYMES/LOCOMOTIVE, MOTOR PROTEINS

Keyword Index

93/94-0691 MUSCLE CONTRACTIONS/HEART, MYOCYTES/CALCIUM, HEARTBEAT, CARDIAC MUSCLE ACTIVATION, PACEMAKER/CARDIAC, SARCOPLASMIC RETICULUM, TROPONIN, CROSS-BRIDGE CYCLING, ISCHEMIA

93/94-1120 MUSCLE DISEASES, DYSTROPHIN GENE, DUCHENNE'S MUSCULAR DYSTROPHY, DYSTROPHIES, BECKER'S MUSCULAR DYSTROPHY, PRENATAL DIAGNOSIS, DNA ANALYSIS, MYCOGENESIS, HEREDITARY DISEASES

93/94-1311 MUSCLE FATIGUE, SPORTS MEDICINE, SEROTONIN, EXERCISE, OVERTRAINING, IMMUNE SYSTEM, GLUTAMINE, THYPTOPHAN

93/94-0048 MUSCOID FLIES, FLOWERS-ROCKY MOUNTAIN, INSECT POLLINATORS, POLLINATORS, FLY POLLINATORS

93/94-0528 MUSCULAR DYSTROPHY, KARTAGENER'S SYNDROME, CELL SKELETON, CYTOSKELETON, MICROTUBULES, TUBULIN, MYOSIN, PROTEINS

93/94-0497 MUSCULOSKELETAL DISABILITY, ALCOHOL, CIGARETTES, IO/FEMORAL HEAD, SMOKING, BONE NECROSIS, ORTHOPEDIC MEDICINE, ISCHEMIC NECROSIS/BONE, IDIOPATHIC OSTEONECROSIS (IO)

93/94-2706 MUSEUM SPECIMENS, SPECIMEN PRESERVATION, CONSERVATORS, EARTH SUMMIT, NATURAL HISTORY COLLECTIONS

93/94-2475 MUSHROOMS, POPULATION DYNAMICS, HOWARDULA AORONYMPHIUM, DROSOPHILA, INSECTS, FRUIT FLIES, ECOLOGICAL COMMUNITIES, NEMATODES, PARASITES

93/94-2423 MUSICAL PERCEPTION, MEMORY/MUSICAL, BRAIN BLOOD FLOW, TEMPORAL LOBE, NEUROSCIENCE

93/94-2093 MUSICIANS, WORK-RELATED INJURIES, HYPERMOBILITY, JOINT HYPERMOBILITY, RHEUMATOLOGY, WRIST PROBLEMS

93/94-1863 MUSSEL PROPAGATION, MOLLUSKS, WILDLIFE CONSERVATION, ENDANGERED SPECIES, FRESHWATER MUSSELS

93/94-2496 MUSSELS, GREEN-LIPPED MUSSELS, ARTHRITIS, PERNA CANALICULUS, NEW ZEALAND, SEATONE, NEUTROPHILS, GLYCOPROTEINS, IMMUNE SYSTEM

93/94-1887 MUSSELS, ZEBRA MUSSELS, DREISSENA POLYMORPHA, AQUATIC BIOLOGY, GREAT FLOOD OF 1993, ILLINOIS RIVER, ECOLOGICAL DISASTERS

93/94-1433 MUSTARD GAS, CHEMICAL WEAPONS, DEMILITARIZATION, TOOELE ARMY DEPOT, INCINERATION, ENVIRONMENTAL THREATS, WASTE DISPOSAL, NERVE GAS

93/94-0590 MUSTARD GAS, SARIN, IRAQ, WAR CRIMES, CHEMICAL WEAPONS CONVENTION

93/94-0639 MUSTELA FRENATA, CARNIVORES, VIRGINIA WILDLIFE, ANIMAL ADAPTATIONS, WEASELS

93/94-0965 MUSTELID PREDATORS, SMALL MAMMAL CYCLE, PREDATOR-PREY MODEL, SEASONALITY, ZOOLOGY, BOREAL RODENTS

93/94-0234 MUTATION RATE-MALE/FEMALE RATIO, MALE-DRIVEN EVOLUTION, EVOLUTION, GERM LINE, GENE MUTATIONS, SEX-LINKED MUTATIONS, DNA SEQUENCES

93/94-2714 MUTATION RATES, EVOLUTION, SELECTION-INDUCED MUTATIONS, NATURAL SELECTION, DNA REPAIR, GENETIC INTELLIGENCE, BACTERIA

93/94-2332 MUTL HOMOLOG, DISEASE ORIGINS, COLORECTAL CANCER, CANCER/GENETIC LINK, HEREDITARY NONPOLYPOSIS COLORECTAL , HUMAN MISMATCH REPAIR GENES, GENE MUTATIONS

93/94-1666 MWANZA REGION, HIV TYPE 1, TUBERCULOSIS (TB), HUMAN IMMUNODEFICIENCY VIRUS (HIV), TB RISK FACTORS, TANZANIA

93/94-2537 MYALGIC ENCEPHALOMYELITIS (ME), CENTERS FOR DISEASE CONTROL (CDC), PSYCHOLOGICAL ASPECTS, MIND-BODY ILLNESSES, VIRUSES, IMMUNE DYSFUNCTION, CHRONIC FATIGUE SYNDROME (CFS)

93/94-1115 MYASTHENIA T-CELLS, ACETYLCHOLINE, IMMUNE SYSTEM PESPONSE, AMINO ACIDS, ANTIBODIES, RECEPTOR PROTEINS, AUTOIMMUNE DISEASES

93/94-1672 MYCOBACTERIUM AVIUM, HUMAN IMMUNODEFICIENCY VIRUS (HIV), ACQUIRED IMMUNODEFICIENCY SYNDROME, PROPHYLAXIS, PNEUMOCYSTIS CARINII, WASTING SYNDROME, ESOPHAGEAL CANDIDIASIS

93/94-1039 MYCOBACTERIUM AVIUM COMPLEX, RIFABUTIN, TUBERCULOSIS, DRUG THERAPY, PROPHYLACTIC TREATMENT, BACTEREMIA, AIDS, ACQUIRED IMMUNODEFICIENCY SYNDROME

93/94-1104 MYCOBACTERIUM TUBERCULOSIS, ESCHERICHIA COLI, GENETIC MANIPULATION, VACCINE DEVELOPMENT, TUBERCULOSIS

93/94-1336 MYCOBACTERIUM TUBERCULOSIS, HUMAN IMMUNODEFICIENCY VIRUS (HIV), ANTITUBERCULOSIS DRUGS, MULTIDRUG RESISTANCE, CONTROL PROGRAMS/TB, PUBLIC HEALTH, AIDS/TB, TUBERCULOSIS (TB)

93/94-1363 MYCOBACTERIUM TUBERCULOSIS, IMMUNE SYSTEM, MACROPHAGES, INFECTIOUS DISEASES, PUBLIC HEALTH, TUBERCULOSIS (TB), DRUG-RESISTANT TB, ACQUIRED IMMUNODEFICIENCY SYNDROME, AIDS, HUMAN IMMUNODEFICIENCY VIRUS (HIV)

93/94-1335 MYCOBACTERIUM TUBERCULOSIS, INFECTIOUS DISEASES, DISEASE TRANSMISSION, WORLD HEALTH, TUBERCULOSIS

93/94-1957 MYCOBACTERIUM TUBERCULOSIS, LUCIFERASE, FIREFLY ENZYMES, TUBERCULOSIS, MALARIA RESEARCH, PLASMODIUM PARASITE, INSECT ENZYMES

93/94-1352 MYCOBACTERIUM TUBERCULOSIS, PHTHISIS, CONSUMPTION, BCG VACCINES, VACCINES/BCG, TUBERCULOSIS (TB), BACILLUS-CALMETTE-GUERIN (BCG), WORLD HEALTH ORGANIZATION (WHO), STREPTOMYCIN

93/94-2564 MYCOBACTERIUM TUBERCULOSIS, PUBLIC HEALTH, THERAPY/TUBERCULOSIS, DRUG RESISTANCE, RESPIRATORY DISEASE, TUBERCULOSIS

93/94-0746 MYCOBACTERIUM TUBERCULOSIS, QUARANTINES, RESISTANT TB, DRUG RESISTANCE, TUBERCULOSIS (TB), INFECTIOUS DISEASES, PUBLIC HEALTH, SANITORIUMS, ISONIAZID

93/94-0439 MYCOBACTERIUM TUBERCULOSIS, RIFAMPICIN, ISONIAZID, DRUG RESISTANCE, DEVELOPING COUNTRIES, INFECTIOUS DISEASES, TUBERCULOSIS (TB), MULTI-DRUG RESISTANT TB

93/94-2264 MYCOBACTERIUM TUBERCULOSIS, RISK FACTORS/TUBERCULOSIS, PEDIATRICS, INFECTIOUS DISEASES, TUBERCULOSIS

93/94-2257 MYCOBACTERIUM TUBERCULOSIS, TB EPIDEMICS, CHIRIBAYA, TUBERCULOSIS, PATHOLOGY, PALEOPATHOLOGY, POLYMERASE CHAIN REACTION

93/94-0158 MYCOBACTERIUM TUBERCULOSIS, TUBERCULOSIS, MULTI-DRUG RESISTANT STRAINS, ISONIAZID, ANTIBIOTICS, INFECTIOUS DISEASES

93/94-1347 MYCOBACTERIUM TUBERCULOSIS, TUBERCULOSIS (TB), INFECTIOUS DISEASES, MULTIDRUG RESISTANCE, HUMAN IMMUNODEFICIENCY VIRUS (HIV), CONTROL PROGRAMS/TB

93/94-0157 MYCOBACTERIUM TUBERCULOSIS, TUBERCULOSIS (TB), PUBLIC HEALTH, URBAN HEALTH, EPIDEMICS, INFECTIOUS DISEASES, AIDS, HEALTH POLICY, HUMAN IMMUNODEFICIENCY VIRUS (HIV), HIV/TB

93/94-1120 MYCOGENESIS, HEREDITARY DISEASES, MUSCLE DISEASES, DYSTROPHIN GENE, DUCHENNE'S MUSCULAR DYSTROPHY, DYSTROPHIES, BECKER'S MUSCULAR DYSTROPHY, PRENATAL DIAGNOSIS, DNA ANALYSIS

93/94-1946 MYCOPLASMA GENITALIUM, PELVIC INFLAMMATORY DISEASE (PID), POLYMERASE CHAIN REACTION (PCR), NONGONOCOCCAL URETHRITIS (NGU), URETHRITIS, MEDICINE, CHLAMYDIA TRACHOMATIS

93/94-0301 MYCORRHIZA, ORCHIDS, FLOWERING PLANTS, EPIPHYTIC PLANTS, PLANT BEHAVIOR, SPECIES PROTECTION, EVOLUTION/ORCHIDS

93/94-0308 MYCORRHIZAE, RHIZOBIUM, SOIL MANAGEMENT, ACID-SOIL TOLERANCE, CROP SCIENCE, SOIL ACIDITY, AGRICULTURAL PRODUCTION, ALUMINUM PHYTOTOXICITY

93/94-1699 MYCOSES, AZOLE DRUGS, FUNGAL DISEASES, INFECTIOUS DISEASES, ANTIFUNGAL DRUGS, AMPHOTERICIN B, KETOCONAZOLE, FLUCONAZOLE, ITRACONAZOLE

93/94-0511 MYELIN, MULTIPLE SCLEROSIS (MS), AUTOIMMUNE DISEASES, EXP. AUTOIMMUNE ENCEPHALOMYELITIS, BETA INTERFERON

93/94-2616 MYELIN, NERVOUS SYSTEM DISORDERS, MULTIPLE SCLEROSIS (MS), BETASERON, IMMUNE RESPONSES, RELAPSING REMITTING DISEASE

93/94-0202 MYELIN, VERY LONG CHAIN FATTY ACIDS, ERUCIC ACID, GENETIC DISEASES, ADRENOLEUKODYSTROPHY (ALD), LORENZO'S OIL

93/94-1035 MYELIN BASE PROTEIN (MBP), T-CELL VACCINATION, IMMUNE SYSTEM, VACCINES, AUTOIMMUNE DISEASES, MULTIPLE SCLEROSIS (MS)

93/94-1124 MYELIN BASIC PROTEIN, AUTOIMMUNE DISEASES, MULTIPLE SCLEROSIS, T-CELL RECEPTOR COMPLEX, MONOZYGOTIC TWINS

93/94-0458 MYELIN SHEATH, BOVINE MYELIN, HLA-DR2, AUTOIMMUNE DISEASES, MULTIPLE SCLEROSIS (MS), IMMUNE SYSTEM

93/94-2039 MYELIN SHEATHS, GENETICS, NEUROPATHIES, PERIPHERAL MYELIN PROTEIN (PMP) 22, TREMBLER MICE, CONNEXIN, GAP JUNCTIONS, NERVOUS SYSTEM

93/94-2552 MYELIN SHEATHS, NERVE DESTRUCTION/MS, MOUSE MODELS/MS, CD4 PROTEINS, T CELL RESPONSE INHIBITION, IMMUNE SYSTEM, MULTIPLE SCLEROSIS (MS), ENCEPHALOMYELITIS

93/94-2344 MYELINATING SCHWANN CELLS, GENETIC RESEARCH, GENE MUTATIONS, CHARCOT-MARIE-TOOTH DISEASE (CMTX), CONNEXINS, GAP-JUNCTION RESEARCH

93/94-1010 MYELODYSPLASTIC SYNDROME, CANCER RISK, MALIGNANCY TREATMENTS, IMMUNOSUPPRESSION THERAPY, BONE MARROW TRANSPLANTATION, APLASTIC ANEMIA

93/94-1119 MYELOID LEUKEMIA, GENE REARRANGEMENTS, LEUKEMIA, MLL GENE, CHROMOSOME TRANSLOCATION, CHROMOSOME BAND 11Q23, LYMPHOBLASTIC LEUKEMIA

93/94-1702 MYELOID LEUKEMIA, THYROID CANCER, SEVESO YOUNG POPULATION, INDUSTRIAL ACCIDENTS, DIOXIN CONTAMINATION, CANCER/DIOXIN, HODGKIN'S LYMPHOMA

93/94-2206 MYELOPROLIFERATIVE SYNDROME (MPS), NF-1 ALLELE, TUMOR-SUPPRESSOR GENES, BONE MARROW, CHILDHOOD DISEASE, PEDIATRICS, NEUROFIBROMATOSIS TYPE 1 (NF-1), MALIGNANT MYELOID DISORDERS

93/94-0378 MYOCARDIAL INFARCTION, ANGINA PECTORIS, AGE SPECIFIC PREVALENCE, OLDER ADULTS/HEART DISEASE, CARDIOVASCULAR DISEASES, AGING

93/94-0705 MYOCARDIAL INFARCTION, ANGIOPLASTY, THROMBOLYTIC THERAPY, PERCUTANEOUS TRANSLUMINAL (PT), PT CORONARY ANGIOPLASTY (PTCA), TREATMENT COMPARISONS, HEART ATTACKS

93/94-0704 MYOCARDIAL INFARCTION, ANGIOPLASTY, THROMBOLYTIC THERAPY, STREPTOKINASE, TREATMENT COMPARISONS, HEART ATTACKS

93/94-0702 MYOCARDIAL INFARCTION, ANGIOPLASTY, THROMBOLYTIC THERAPY, TISSUE PLASMINOGEN ACTIVATOR (TPA), TREATMENT COMPARISON, HEART ATTACK

93/94-1983 MYOCARDIAL INFARCTION, BLOOD CLOTTING, HEART ATTACKS, ASPIRIN, SALICYLATES, PROSTAGLANDINS

93/94-2245 MYOCARDIAL INFARCTION, CARDIOLOGY, PERCUTANEOUS TRANSLUMINAL CORONARY, ANGIOPLASTY, ANGINA, RESTENOSIS

93/94-2224 MYOCARDIAL INFARCTION, CARDIOLOGY, PERIOPERATIVE MYOCARDIAL INFARCTION, CARDIAC TROPONIN I., ECHOCARDIOGRAM, VASCULAR SURGERY

93/94-1293 MYOCARDIAL INFARCTION, CARDIOVASCULAR DISEASE, PROCEDURE AVAILABILITY/USE, CARDIAC CATHETERIZATION, CORONARY ANGIOGRAPHY, INVASIVE CARDIAC PROCEDURES

93/94-0127 MYOCARDIAL INFARCTION, CORONARY ARTERIES, BYPASS GRAFT SURGERY, CARDIOLOGY, PERCUTANEOUS TRANSLUMINAL CA (PTCA), CORONARY ANGIOPLASTY (CA), RISK FACTORS

93/94-0690 MYOCARDIAL INFARCTION, CORONARY THROMBOSIS, CHEST PAIN, ARRHYTHMIAS, ASPIRIN, HEART FUNCTION, SYMPTOMS/HEART ATTACK, BLOOD CLOTS, HEART ATTACKS

93/94-2584 MYOCARDIAL INFARCTION, CORPUS CHRISTI HEART PROJECT, ETHNICITY-RELATED DISEASES, HEART DISEASE/WOMEN, MEXICAN AMERICANS, CORONARY DISEASE

93/94-2098 MYOCARDIAL INFARCTION, DIET, LIPOPROTEINS, ALCOHOL CONSUMPTION, HEART DISEASE, SERUM LIPOPROTEINS

93/94-2530 MYOCARDIAL INFARCTION, HEART ATTACK, NUTRITION, MEDICINE, DIETARY POLICIES, CORONARY HEART DISEASE, IRON STORES, SERUM TRANSFERRIN LEVELS

93/94-1616 MYOCARDIAL INFARCTION, HEART ATTACK, RISK FACTORS, PHYSICAL EXERTION, POPULATION STUDIES, EXERCISE/HEART ATTACK, ATTACK TRIGGERS

93/94-2543 MYOCARDIAL INFARCTION, HEART ATTACK, THROMUS, BETA BLOCKERS, THROMBOLYTIC AGENTS, CARDIOLOGY

93/94-1617 MYOCARDIAL INFARCTION, HEART ATTACKS, RISK FACTORS, PHYSICAL EXERTION, POPULATION STUDIES, EXERCISE/REGULAR, EXERTION/HEAVY

93/94-0791 MYOCARDIAL INFARCTION, HORMONE-REPLACEMENT THERAPY, TACHYCARDIA, HYPERTENSION, WOMEN'S HEALTH, CARDIOLOGY, CORONARY HEART DISEASE

93/94-1695 MYOCARDIAL INFARCTION, RISK FACTORS/CORONARY DISEASE, SMOKING, BLOOD PRESSURE, DIABETES, CORONARY HEART DISEASE, AGING

93/94-1304 MYOCARDIAL INFARCTION (MI), THROMBOLYTIC THERAPY, MORTALITY/MYOCARDIAL INFARCTION, HEART DISEASE, AGE EFECTS/MI

93/94-0176 MYOCARDIAL INFARCTIONS, ESTROGEN USE, CARDIOVASCULAR DISEASE, HEART DISEASES, MENOPAUSE, PROGESTINS

93/94-1913 MYOCARDIAL INFARCTIONS, STREPTOKINASE, TISSUE PLASMINOGEN ACTIVATOR (TPA), HEPARIN, THROMBOLYTIC STRATEGIES, HEART ATTACKS

93/94-1920 MYOCARDIAL INFARCTIONS, THROMBOLYTIC AGENTS, STREPTOKINASE, TISSUE PLASMINOGEN ACTIVATOR (TPA), HEPARIN, HEMORRHAGE, RISK, ANTISTREPLASE, UROKINASE, HEART ATTACKS

93/94-2223 MYOCARDIAL PERFUSION, CARDIOLOGY, ABDOMINAL AORTIC SURGERY, CORONARY ARTERY DISEASE, DIPYRIDAMOLE-THALLIUM SCINTIGRAPHY, RADIONUCLIDE ANGIOGRAPHY

93/94-0123 MYOCARDITIS, ACUTE MYOCARDIAL INFARCTION, ANTIMYOSIN MYOCARDIAL SCINTIGRAPHY, CORONARY DISEASE, CARDIAC AILMENTS

93/94-2568 MYOCARDITIS, MEDICINE, HEART TRANSPLANTATION, HUMORAL IMMUNITY, CELLULAR IMMUNITY, HEART DISEASE, IMMUNE SYSTEM, CARDIAC DISEASE

93/94-1310 MYOCARDITIS, SPORTS MORTALITY, HEART ATTACKS, SPORTS MEDICINE, ATHLETES, CORONARY HEART DISEASE

93/94-0691 MYOCYTES/CALCIUM, HEARTBEAT, CARDIAC MUSCLE ACTIVATION, PACEMAKER/CARDIAC, SARCOPLASMIC RETICULUM, TROPONIN, CROSS-BRIDGE CYCLING, ISCHEMIA, MUSCLE CONTRACTIONS/HEART

Keyword Index

93/94-1285 MYOMECTOMY, ALTERNATIVES/HYSTERECTOMY, HYSTERECTOMIES, UNNECESSARY SURGERY, ENDOMETRIAL ABLATION, OBSTETRICS, GYNECOLOGY, UTERINE BLEEDING

93/94-0895 MYOSIN, MUSCLE CONTRACTION, PHYSIOLOGY, PROTEIN STRUCTURE, X-RAY DIFFRACTION, ACTIN

93/94-1641 MYOSIN, OPITCAL TWEEZERS, ENZYMES/LOCOMOTIVE, MOTOR PROTEINS, MUSCLE CONTRACTIONS, MOLECULAR MOTORS, ADENOSINE TRIPHOSPHATE (ATP), KINESIN

93/94-0528 MYOSIN, PROTEINS, MUSCULAR DYSTROPHY, KARTAGENER'S SYNDROME, CELL SKELETON, CYTOSKELETON, MICROTUBULES, TUBULIN

93/94-2335 MYOTONIC DYSTROPHY, HEREDITARY NONPOLYPOSIS CARCINOMA, COLON (HNPCC), ANTICIPATION/DYNAMIC MUTATIONS, DNA INSTABILITY, DYNAMIC MUTATIONS, FRAGILE X SYNDROME, HERITABLE UNSTABLE DNA

93/94-0300 MYSTERIOUS BODY/1993 FW, ASTRONOMY, COMETS, KUIPER BELT, SOLAR SYSTEM

93/94-1515 MYSTICETI, ANIMAL BEHAVIOR, FIELD GUIDES, WHALES, PORPOISES, SEALS, NORTH ATLANTIC COAST, CETACEA, ODONTOCETI

93/94-0370 MYSTICETI, BALEEN WHALES, ECHOLATION, BEAKED WHALES, WHALES, ODONTOCETI, TOOTHED WHALES

93/94-1302 N-3 FATTY ACIDS, FISH OIL, SKIN DISORDERS, EICOSAPENTAENOIC ACID, DOCOSAHEXAENOIC ACID, CORN OIL, PSORIASIS, DIETARY SUPPLEMENTATION

93/94-0761 N-ACETYL-GALACTOSAMINE, BLOOD BANKS, BLOOD TYPES, RED BLOOD CELLS, O-TYPE BLOOD, GALACTOSE, FUCOSE

93/94-0416 N-ID DIABETES MELLITUS, NON-INSULIN DEPENDENT (N-ID), DIABETES, DIET, EXERCISE, INSULIN, PRECAUTIONS/EXCERCISE

93/94-0221 N-MYC AMPLIFICATION, NEUROBLASTOMA, NEUROTROPHIN NERVE GROWTH(NGF)FACTOR, TRK PROTO-ONCOGENE, TUMOR STAGE

93/94-0638 N.Y. DEPT. OF ENVIRONMENTAL CONSERV., WILDLIFE PROTECTION, BEARS, URSUS AMERICANUS, ANIMAL BEHAVIOR, BLACK BEARS, LANDFILLS

93/94-1979 NABUMETONE, IBUPROFEN, MISOPROSTOL, DRUG SIDE EFFECTS, ARTHRITIS, ULCERS, ELDERLY

93/94-1092 NAIROBI, ENVIRONMENTAL DISEASES, SLUMS, PIT LATRINES, SQUATTER SETTLEMENTS, SANITATION/PUBLIC HEALTH, POVERTY, HEALTH

93/94-0101 NALTREXONE, DISULFIRAM, ENDORPHINS, DRINKING PROBLEMS, OPIATE ANTAGONISTS, RELAPSE PREVENTION, ALCOHOLICS

93/94-0675 NAMIB DESERT, BABOONS, ADAPTATIONS, ARID ENVIRONMENTS, ANIMAL BEHAVIOR, PRIMATES, MONKEYS, WATER DEPRIVATION/BABOONS

93/94-1364 NAPROXEN, BRAIN PHYSIOLOGY/MIGRAINE, ANALGESICS, MEPERIDINE, NARCOTICS, DRUG TREATMENT/MIGRAINE, HEADACHES, MENSTRUAL CYCLE/MIGRAINES

93/94-2637 NARAN BULAK, PALEONTOLOGY, EVOLUTION, LAGOMORPHS, TEETH FOSSILS, MIMOTONIDAE, FOSSILS

93/94-1364 NARCOTICS, DRUG TREATMENT/MIGRAINE, HEADACHES, MENSTRUAL CYCLE/MIGRAINES, NAPROXEN, BRAIN PHYSIOLOGY/MIGRAINE, ANALGESICS, MEPERIDINE

93/94-1139 NARIVA SWAMP, WETLAND HABITATS, SWAMP BLOODWOOD TREES, PALMISTES, SURINAME TOAD, PARADOX FROG, TRINIDAD

93/94-1496 NASA, AMERICAN MARS OBSERVER, RED PLANET, SPACE EXPLORATION, MARS, VIKING PROBES

93/94-1495 NASA, ASTRONOMY, JUPITER, PLANETS, COMET SHOEMAKER-LEVY, HUBBLE TELESCOPE, VOYAGER I SATELLITE

93/94-2618 NASAL INHALATION/STEAM, COLD REMEDIES, COMMON COLD, RHINOVIRUSES, STEAM TREATMENTS, RESPIRATORY VIRUSES, AIRWAY RESISTANCE

93/94-2617 NASAL INHALATION/STEAM, COLD REMEDIES, COMMON COLD, RHINOVIRUS, STEAM INHALATION, INTRANASAL TREATMENTS

93/94-2474 NASONIA VITRIPENNIS, BACTERIA, GENETIC PARASITES, JEWEL WASPS, WOLBACHIA, DNA, INSECTS

93/94-1330 NASOPHARYNGEAL NEOPLASMS, DIET, CIGARETTES, ALCOHOL CONSUMPTION, CANCER, SINUS DISEASES, SMOKING, ONCOLOGY

93/94-1003 NAT'L DEPRESSION SCREENING DAY, MENTAL HEALTH, MEDICAL OUTCOMES STUDY, ANTIDEPRESSANT MEDICATIONS, PYSCHOTHERAPY, BRAIN CHEMICAL IMBALANCE, DEPRESSION

93/94-0903 NAT'L. COOPERATIVE TRANSPLANTATION, TRANSPLANTS, ORGAN TRANSPLANTATION COSTS, FINANCIAL INCENTIVES/ORGAN DONATION, DONOR ORGAN SUPPLY ENHANCEMENT

93/94-1561 NAT'L. MARINE FISHERIES SERV. (NMFS), WHALES, BLUE WHALES, BALAENOPTERA MUSCULUS, ENDANGERED SPECIES, HABITAT PROTECTION, MARINE ECOLOGY

93/94-1350 NAT'L.TB AND LEPROSY PROGRAM (NTLP), TUBERCULOSIS (TB), TANZANIA, PUBLIC HEALTH PROGRAMS, GLOBAL HEALTH, HUMAN IMMUNODEFICIENCY VIRUS (HIV), WORLD HEALTH ORGANIZATION (WHO)

93/94-0338 NAT. ASSOC. BIOLOGY TEACHERS (NABT), DISSECTION, ANIMAL RIGHTS ACTIVISTS, ETHICS/SCIENCE, SCIENCE EDUCATION

93/94-1740 NATIONAL ADVISORY BOARD, ETHICS, GENETIC RESEARCH, CLONING, EMBRYO RESEARCH, TWINNING, MEDICAL ETHICS, IN VITRO FERTILIZATION (IVF)

93/94-1362 NATIONAL AIDS BEHAVIORAL SURVEYS, HISPANICS/SEXUAL BEHAVIOR, MULTIPLE SEX PARTNERS, HUMAN IMMUNODEFICIENCY VIRUS (HIV), ACQUIRED IMMUNODEFICIENCY SYNDROME, SEXUAL BEHAVIOR

93/94-1324 NATIONAL AIDS BEHAVIORAL SURVEYS, SEXUAL BEHAVIOR, BLACKS/SEXUAL BEHAVIOR, ACQUIRED IMMUNODEFICIENCY SYNDROME, HUMAN IMMUNODEFICIENCY VIRUS (HIV)

93/94-1645 NATIONAL AIDS BEHAVIORAL SURVEYS, SEXUALLY TRANSMITTED DISEASE (STD), CONDOM USE, MULTIPLE SEXUAL PARTNERS, HUMAN IMMUNODEFICIENCY VIRUS (HIV)

93/94-1968 NATIONAL AIDS BEHAVIORAL SURVEYS, YOUNG ADULTS, HUMAN IMMUNODEFICIENCY VIRUS (HIV), SEXUAL BEHAVIOR, HIV PREVALENCE/YOUNG ADULTS, AIDS INCIDENCE, ADOLESCENTS

93/94-2372 NATIONAL BIOLOGICAL SURVEY, GRADUATE SYSTEMATISTS, NATIONAL SCIENCE FOUNDATION, BIOLOGICAL SCIENTISTS, BIODIVERSITY LOSS, SYSTEMATIC BIOLOGY

93/94-2091 NATIONAL BREAST CANCER COALITION, CANCER, GENETICS, BREAST CANCER RESEARCH, MAMMOGRAPHY

93/94-1185 NATIONAL BRIDGE INVENTORY, PUBLIC SAFETY, TRANSPORTATION, HIGHWAY BRIDGES, BRIDGE MAINTENANCE, FEDERAL INSPECTION

93/94-2614 NATIONAL CANCER INSTITUTE, CANCER/BREAST, DRUG SIDE EFFECTS, BREAST CANCER, UTERINE CANCER, TAMOXIFEN, NOLVADEX

93/94-0991 NATIONAL CANCER INSTITUTE (NCI), MAMMOGRAMS, BREAST SELF-EXAMINATION, LIFETIME RISK/FEMALE BREAST CANCER, BREAST CANCER, STATISTICS/BREAST CANCER, AMERICAN CANCER SOCIETY (ACS)

93/94-2279 NATIONAL CENTER FOR HEALTH STATISTIC, LOW BIRTHWEIGHT BABIES, BIRTHRATE, PRENATAL CARE, FERTILITY/U.S.WOMEN, FAMILY PLANNING

93/94-0259 NATIONAL DATABASES, RAINFORESTS, ENDANGERED SPECIES, TROPICAL RAINFORESTS, TIMBER INDUSTRY, ENVIRONMENTAL CONSERVATION

93/94-2687 NATIONAL ESTUARINE RESEARCH RESERVES, VIRGINIA RIVERS, ENVIRONMENTAL MONITORING, ESTUARINE RESEARCH, CHESAPEAKE BAY

93/94-0295 NATIONAL HEALTH CARE, GLOBAL HEALTH CARE, TREATMENT COST, MEDICAL FACILITIES, SYSTEM EVALUATION/PHYSICIANS, HEALTH CARE SYSTEMS COMPARISON

93/94-2580 NATIONAL HEALTH INTERVIEW SURVEY, PUBLIC HEALTH, HEART DISEASE, CORONARY HEART DISEASE, POPULATION STUDIES

93/94-2008 NATIONAL HEALTH INTERVIEW SURVEYS, ADOLESCENT HEALTH, CIGARETTE SMOKING, SMOKING INITIATION, FEMALE SMOKING, TOBACCO ADVERTISING

93/94-1089 NATIONAL HEALTH POLICIES, PUBLIC HEALTH, JAPAN, POPULATION STUDIES, ELDERLY, MEDICAL COSTS

93/94-2351 NATIONAL HERITAGE CORRIDOR, RECREATION, PUBLIC PARKS, PARK STRATEGIC DEVELOPMENT, CUYAHOGA VALLEY NAT'L.REGIONAL AREA, OHIO,CLEVELAND

93/94-1049 NATIONAL IMMUNIZATION PLAN, INFECTIOUS DISEASES, CHILDHOOD IMMUNIZATIONS, VACCINES, MEASLES

93/94-2327 NATIONAL INSTITUTES OF HEALTH (NIH), TRIAGE, PEER-REVIEW SYSTEM, GRANT PROPOSALS, RESEARCH

93/94-0069 NATIONAL MARINE SANCTUARIES, MARINE BIOLOGY, REEF-BUILDING ORGANISMS, DIAPIRS, BRINE SEEPS, CORAL REEFS, FLOWER GARDEN BANKS

93/94-0752 NATIONAL MARROW DONOR PROGRAM, TRANSPLANTS/BONE MARROW, MARROW-FAILURE DISORDERS, HEMATOLOGIC CANCERS, APLASTIC ANEMIA, IMMUNODEFICIENCY SYNDROME, BONE MARROW TRANSPLANTATION

93/94-0246 NATIONAL METEOROLOGICAL CENTER, WEATHER FORECASTING, HURRICANES, METEOROLOGY, WEATHER PREDICTION MODELS

93/94-2387 NATIONAL PARK SERVICE, SAND DUNES, BEACH EROSION, SEASHORES, LAND CONSERVATION, NATIONAL SEASHORES

93/94-2670 NATIONAL PARK SYSTEMS, SUSTAINABLE DEVELOPMENT, TOURISM, WILDLIFE CONSERVATION, ECOTOURISM, GREEN SPACES

93/94-2671 NATIONAL PARKS, BIRDS/MIGRATORY, WILDLIFE CONSERVATION, SENEGAL RIVER, DJOUDJ NATIONAL PARK

93/94-2149 NATIONAL PARKS, CITES, BERN CONVENTION, ENDANGERED SPECIES/CONVENTION, TURKEY, BIODIVERSITY, NATURE PRESERVATION

93/94-2064 NATIONAL PARKS, ENVIRONMENT, CONSERVATION, BIODIVERSITY, ECOSYSTEMS, WILDLANDS PROJECT

93/94-2674 NATIONAL PARKS, ENVIRONMENT, WILDLIFE CONSERVATION, DENALI NATIONAL PARK, ALASKA, ECOTOURISM

93/94-1769 NATIONAL PARKS, ENVIRONMENTAL CONSERVATION, RHODOPE MOUNTAINS, ENDEMIC FLORA, ECOSYSTEMS, DEFORESTATION

93/94-1768 NATIONAL PARKS, EUROPE, CONSERVATION, TOURISM, MOUNTAIN SKIING, ALPS, URBANIZATION, ECONOMY

93/94-1875 NATIONAL PARKS, FOREST ECOLOGY, IMPALA, ACACIA, ECOLOGY, AFRICA, LAKE MANYARA

93/94-2656 NATIONAL PARKS, GALAPAGOS ISLANDS, PROTECTED WILDERNESS, WORLD HERITAGE SITE, GALAPAGOS MARINE RESOURCES RESERVE, TOURISM

93/94-2673 NATIONAL PARKS, JAMAICA, HABITAT LOSS, MARINE PARKS, WILDLIFE CONSERVATION, ECOTOURISM

93/94-1441 NATIONAL PARKS, RESOURCE MANAGEMENT, PINE BARRENS, PINELANDS NATIONAL RESERVE, NEW JERSEY, NATURAL AREAS, ENVIRONMENT, CONSERVATION

93/94-2217 NATIONAL POLYP STUDY, MEDICINE, COLORECTAL CANCER, ADENOMAS, COLONOSCOPY, ADENOMATOUS POLYPS/COLON AND RECTUM, PREVENTATIVE MEDICINE

93/94-1392 NATIONAL RESEARCH COUNCIL, FOOD SAFETY, STATISTICAL CONVOLUTION, PESTICIDES, ORGANOPHOSPATE INSECTICIDES

93/94-1463 NATIONAL RESERVOIR INUNDATION STUDY, INDIAN ARTIFACTS, ARCHEOLOGY, RESERVOIRS, DAMS, UNDERWATER ARCHEOLOGICAL SITES

93/94-2372 NATIONAL SCIENCE FOUNDATION, BIOLOGICAL SCIENTISTS, BIODIVERSITY LOSS, SYSTEMATIC BIOLOGY, NATIONAL BIOLOGICAL SURVEY, GRADUATE SYSTEMATISTS

93/94-1162 NATIONAL SCIENCE FOUNDATION, HYDROCARBONS, COLIFORM BACTERIA, WASTE DISPOSAL, GEOLOGY, ANTARCTICA, MCMURDO STATION

93/94-1176 NATIONAL SCIENCE FOUNDATION (NSF), SCIENTIFIC CAREERS, DOCTORATES/SCIENCE, FEMALE CAREER OPPORTUNITIES, WOMEN/SCIENCE, GENDER BIAS/SCHOOLS

93/94-2387 NATIONAL SEASHORES, NATIONAL PARK SERVICE, SAND DUNES, BEACH EROSION, SEASHORES, LAND CONSERVATION

93/94-0187 NATIONAL SURVEY OF MEN (NSM-I), ACQUIRED IMMUNODEFICIENCY SYNDROME, AIDS, HUMAN IMMUNODEFICIENCY VIRUS (HIV), HIGH-RISK BEHAVIOR, SEXUAL BEHAVIOR MODIFICATION, PUBLIC HEALTH

93/94-0434 NATIONAL VACCINATION PROGRAMS, SHINGLES, CENTERS FOR DISEASE CONTROL (CDC), CHILDHOOD DISEASES, VACCINES/CHICKEN POX, CHICKEN POX

93/94-0921 NATIVE AMERICAN MEDICINE, GREEN MEDICINE, HERBAL REMEDIES, PURPLE CORNFLOWER, ECHINACEA, PLANTS/MEDICINAL PROPERTIES, WILDFLOWER RESOURCES

93/94-1227 NATIVE GROUND COVER, GARDENS, HORTICULTURE, BUNCHEBERRY, BEARBERRY, BLUEBERRY, PACHYSANDRA

93/94-1791 NATIVE PLANTS, FOOD SOURCES, KANGAROO FARMING, AUSTRALIAN FOOD, DIET, HEALTH

93/94-0311 NATIVE SEEDS/SEARCH, LAND INSTITUTE, GENETIC DIVERSITY, ILLINOIS BUNDLEFLOWER, CROP PRESERVATION, NEW CROP DEVELOPMENT, PLANT CONSERVATION, SEED SAVERS EXCHANGE

93/94-1247 NATURAL ACIDIFICATION, ANTHROPOGENIC EPISODIC ACIDIFICATION, BUFO BOREAS, HABITAT DESTRUCTION, ACID RAIN, AMPHIBIAN POPULATION DECLINES, HUMAN-CAUSED ACIDIFICATION

93/94-2678 NATURAL AGENTS/BIOFOULING CONTROL, BIOTECHNOLOGY, BIOFOULING, ZOOBOTRYON PELLUCIDUM, MARINE BIOTECHNOLOGY INSTITUTE, BOAT PAINT, AQUATIC ORGANISMS

93/94-1440 NATURAL AREAS, CONSERVATION, ENVIRONMENT, PINE BARRENS, GROUNDWATER SYSTEMS, AQUIFERS, ENDANGERED SPECIES, NEW JERSEY, ECOSYSTEMS

93/94-1441 NATURAL AREAS, ENVIRONMENT, CONSERVATION, NATIONAL PARKS, RESOURCE MANAGEMENT, PINE BARRENS, PINELANDS NATIONAL RESERVE, NEW JERSEY

93/94-2376 NATURAL DISASTER, CARBON DIOXIDE EMISSIONS, CAMEROON, LAKE NYOS, LAKE MONDUN, ENVIRONMENT, GEOLOGY

93/94-1206 NATURAL DISASTER EXPOSURE, PSYCHIATRY, MENTAL DISORDERS, STRESS, POST-TRAUMATIC STRESS DISORDER(PTSD), ADOLESCENT BEHAVIOR

93/94-0248 NATURAL DISASTERS, DISASTER RELIEF, ECOSYSTEM DEVASTATION, HURRICANES, METEOROLOGY, HURRICANE ANDREW

Keyword Index

93/94-1135 NATURAL DISASTERS, PLATE TECTONIC THEORY, MAGMA, FAULTS, EARTHQUAKES, VOLCANOES, SEISMOLOGY

93/94-2686 NATURAL DISASTERS, PUBLIC SAFETY, FOOD AND DRUG ADMINISTRATION (FDA), CONSUMER PRODUCT SAFETY, EARTHQUAKE DAMAGE, FLOOD DAMAGE

93/94-2447 NATURAL FOODS, SEAWEEDS/EDIBLE, NORI, KOMBU, SEA PALM FRONDS, WAKAME, SEA VEGETABLES

93/94-2392 NATURAL GAS, CLOUDS, NOCTILUCENT CLOUDS, ATMOSPHERIC PHYSICS, CHEMISTRY, METHANE PRODUCTION, VOLCANISM

93/94-1861 NATURAL GAS, MONTREAL PROTOCOL, ATMOSPHERIC GAS MEASUREMENTS, AIR POLLUTION, GREENHOUSE GASES, METHANE

93/94-2148 NATURAL HABITATS, ENDANGERED SPECIES, DOMESTIC SPECIES, CULTIVARS, NATURE CONSERVATION, BIODIVERSITY

93/94-1821 NATURAL HISTORY, EVOLUTION, ECOSYSTEMS, POLLUTION, BIODIVERSITY, ENVIRONMENT

93/94-2632 NATURAL HISTORY, MAMMALS, PALEONTOLOGY, MESOZOIC PERIOD, FOSSILS, MULTITUBERCULATES, ZALAMBDALESTES, DINOSAURS

93/94-2706 NATURAL HISTORY COLLECTIONS, MUSEUM SPECIMENS, SPECIMEN PRESERVATION, CONSERVATORS, EARTH SUMMIT

93/94-1850 NATURAL HYBRIDIZATION, IRIS, LOUISIANA IRISES, HYBRID SPECIES, EVOLUTION, NATURAL SELECTION, GENE EXCHANGE

93/94-1635 NATURAL KILLER (NK) CELLS, LUNG CANCER, NK CELLS/CANCER RISK, ALLERGIC DISEASES, BRONCHIAL ASTHMA, CANCER RISK

93/94-0616 NATURAL PLANT COMMUNITIES, SOIL MOISTURE, HORTICULTURE, WET MEADOW RESTORATION, PIONEER PLANTS

93/94-0954 NATURAL PREDATORS, BIVALVE MOLLUSKS, MOLLUSKS, ZEBRA MUSSELS, DREISSENA POLYMORPHA, BIOFOULERS, FILTER FEEDERS

93/94-2427 NATURAL RESOURCE MANAGEMENT, SPECIES CONSERVATION, GENETIC DRIFT, ECOLOGICAL GENETICS, ORGANISM INTER-RELATIONSHIPS, WILD POPULATIONS, ADAPTATIONS

93/94-0840 NATURAL RESOURCE PROTECTION, PRIVATE PROPERTY, LAND VALUE, PROPERTY RIGHTS, ENVIRONMENTAL CONSERVATION, LAND "TAKING" ISSUES

93/94-1777 NATURAL RESOURCES, ELECTRICITY, GEOTHERMAL PLANT, HYDROELECTRIC DAMS, MINDANAO, INDUSTRIALIZATION, PHILIPPINES

93/94-1750 NATURAL RESOURCES, ENVIRONMENT, RUSSIAN MOUNTAINS, URALS, TOURISM, RESOURCE MANAGEMENT

93/94-0312 NATURAL RESOURCES, FARM PRODUCTIVITY, AGRICULTURE, LAND USE, WATER CONSERVATION, FOOD PRODUCTION PROCESSES

93/94-0310 NATURAL RESOURCES, FOOD PRODUCTION PROCESSES, SOIL CONSERVATION SERVICE (SCS), LAND USE, WHOLE-FARM PLANNING, CONSERVATION PLANNING, AGRICULTURE

93/94-2426 NATURAL RESOURCES, RESOURCE MANAGEMENT, ENVIRONMENTAL DEGRADATION, MAN/NATURE

93/94-2650 NATURAL RESOURCES, SOCIAL INFLUENCES/ENVIRONMENT, LAND-USE CHANGE, GLOBAL ENVIRONMENTAL CHANGE, ECOLOGICAL SOCIETY OF AMERICA (ESA), LAND-MANAGEMENT, ENVIRONMENT, CLIMATIC CHANGE

93/94-2483 NATURAL RESOURCES, TRUST FUND/ENVIRONMENTAL CONSERV., BHUTAN, BIODIVERSITY, INDIA, HIMALAYAS, HABITAT PROTECTION, JIGME DORJI NATIONAL PARK, WILDLIFE CONSERVATION

93/94-2473 NATURAL SELECTION, ADAPTATION, PAREIASAURS, TURTLES, EVOLUTION/ANIMAL, VERTEBRATE PALEONTOLOGY, REPTILES

93/94-2536 NATURAL SELECTION, ANATOMY, SAFETY FACTORS/BIOLOGICAL, BIOLOGICAL DESIGN, BODY PARTS/SIZE, HUMAN BIOLOGY, ORGAN SIZE, EVOLUTION

93/94-2714 NATURAL SELECTION, DNA REPAIR, GENETIC INTELLIGENCE, BACTERIA, MUTATION RATES, EVOLUTION, SELECTION-INDUCED MUTATIONS

93/94-0503 NATURAL SELECTION, EVOLUTION, ANIMAL COMPLEXITY, AMMONOIDS

93/94-2037 NATURAL SELECTION, EVOLUTIONARY DEVELOPMENT, HETEROCHRONY, RECAPITULATION, DEVELOPMENTAL CONDENSATION, LIFE-HISTORY THEORY

93/94-0723 NATURAL SELECTION, FERTILITY, MATERNAL DEATH, CHILDBIRTH, EVOLUTION/HUMAN, EVOLUTIONARY BIOLOGY, MENOPAUSE

93/94-0145 NATURAL SELECTION, FIG WASPS, NEMATODES, PARASITE TRANSMISSION, VIRULENCE

93/94-1850 NATURAL SELECTION, GENE EXCHANGE, NATURAL HYBRIDIZATION, IRIS, LOUISIANA IRISES, HYBRID SPECIES, EVOLUTION

93/94-0233 NATURAL SELECTION, GEOSPIZA FORTIS, GALAPAGOS ISLANDS, FEEDING ECOLOGY-FINCHES, FINCHES, BIRDS, EVOLUTIONARY ECOLOGY

93/94-1918 NATURAL SELECTION, HUMAN BEHAVIOR, PHOBIAS, ANXIETY, AGORAPHOBIA, ANTI-ANXIETY DRUGS, PSYCHOTHERAPY

93/94-2459 NATURAL SELECTION, MOSQUITO VECTORS, NEPEHENES, PITCHER PLANTS, FILARIA, ELEPHANTIASIS, PLANT PHYSIOLOGY, SEYCHELLES ISLANDS

93/94-2144 NATURAL SELECTION, POPULATION DIVERGENCE PATTERNS, GRASS, EVOLUTION, POACEAE, ZINC, METAL TOXICITY

93/94-0807 NATURAL SELECTION, SPINES, PHYSICAL ANTHROPOLOGY, EVOLUTIONARY ADAPTATIONS, SPONDYLOLYSIS, HERNIATED SPINAL DISCS

93/94-1718 NATURAL SELECTION, TROPHOBLAST, PLACENTAL HORMONES, PREECLAMPSIA, MATERNAL GENES, FETAL GENES, PREGNANCY, GENETICS

93/94-2649 NATURAL SELECTION, VICTORIAN SCIENCE, BACTERIA, ORIGIN OF THE SPECIES, WESTERN CULTURE, LIFE/ORIGINS, DARWIN, EVOLUTION

93/94-2143 NATURAL SELECTION, WILD SPECIES, AGRICULTURE, PLANT BREEDING, EUROPEAN PLANT CONSERVATION, PLANT GENETICS, CULTIVATED PLANTS

93/94-1528 NATURE CONSERVANCY, BISON, TALLGRASS PRAIRIE, ECOSYSTEM DEVELOPMENT, PRAIRIE RESTORATION

93/94-1527 NATURE CONSERVANCY, RESOURCE MANAGEMENT PROGRAMS, ENDANGERED SPECIES, BEAKRUSH, AMERICAN CHAFFSEED, NORTH CAROLINA FLORA, BIODIVERSITY, PLANTS/RARE

93/94-1774 NATURE CONSERVATION, ALPINE DEVELOPMENT, ALPS, RIVER POLLUTION, WINTER SPORTS, HILL FARMING, SKIING, ENVIRONMENTAL PROTECTION

93/94-2148 NATURE CONSERVATION, BIODIVERSITY, NATURAL HABITATS, ENDANGERED SPECIES, DOMESTIC SPECIES, CULTIVARS

93/94-2146 NATURE CONSERVATION, CENTRAL EUROPE FLORA, BIODIVERSITY, BIOTOPE MAPPING, PROTECTED HABITATS

93/94-2155 NATURE CONSERVATION, ENDEMIC SPECIES, RAMSAR CONVENTION, ENDANGERED SPECIES, GREECE, BIODIVERSITY

93/94-1782 NATURE CONSERVATION, RECREATION, TOURISM, ENVIRONMENT, GEOGRAPHY, EUROPE, MOUNTAIN RANGES

93/94-2150 NATURE CONSERVATION, SPANISH NATIONAL PARKS, PROTECTED RESERVES, GENETIC DIVERSITY, BERN CONVENTION

93/94-2149 NATURE PRESERVATION, NATIONAL PARKS, CITES, BERN CONVENTION, ENDANGERED SPECIES/CONVENTION, TURKEY, BIODIVERSITY

93/94-0648 NATURE RESERVES, WILDLIFE CONSERVATION, ENDANGERED SPECIES, DOBERITZ HEATH, EAST GERMANY, MILITARY TRAINING GROUND

93/94-1733 NAUSEA, VASOPRESSIN, HEREDITY, GENETICS, ASIAN AMERICANS, MOTION SICKNESS, OPTOKINETIC DRUM EXPERIMENTS

93/94-2356 NAVAL BOMB TESTS, GRAY WHALES, NAVAL SHIP-SHOCK TESTS, BOMB DETONATION/CHANNEL ISLANDS, ECOLOGY DEFENSE GROUPS, MARINE ENVIRONMENT, CONSERVATION

93/94-1332 NAVAL HEALTH RESEARCH, DIABETES MELLITUS, INSULIN DEPENDENCE, PROSPECTIVE STUDIES

93/94-2356 NAVAL SHIP-SHOCK TESTS, BOMB DETONATION/CHANNEL ISLANDS, ECOLOGY DEFENSE GROUPS, MARINE ENVIRONMENT, CONSERVATION, NAVAL BOMB TESTS, GRAY WHALES

93/94-0634 NAVIGATION/BIRDS, MIGRATORY SPECIES, MAGNETIC FIELDS, ANIMAL NAVIGATION, PIGEONS, BIRDS

93/94-2723 NAVY, SURVEILLANCE SYSTEMS, DRIFTNET FISHING, ENVIRONMENTAL PROTECTION, MARINE MAMMAL PROTECTION, FISHING INDUSTRY

93/94-0509 NEANDERTHAL LINEAGE, PALEONTOLOGY, PALEOANTHROPOLOGY, ATAPUERTA FOSSILS, EUROPEAN HUMAN EVOLUTION, HOMO ERECTUS

93/94-0272 NEANDERTHAL MAN, CRO-MAGNON MAN, PALEOANTHROPOLOGY, HOMINIDS, LEVANT FOSSILS, HUMAN EVOLUTION, CULTURAL EVOLUTION

93/94-0225 NEANDERTHALS, ANTHROPOLOGY, FOSSIL TEETH, HOMO SAPIENS, HUMAN EVOLUTION, MIDDLE EASTERN HOMINIDS

93/94-0518 NEANDERTHALS, EVOLUTION, ATAPUERCA MOUNTAINS, FOSSILS, HOMO SAPIENS, ANTHROPOLOGY

93/94-2339 NEANDERTHALS, HOMO SAPIENS, ANTHROPOLOGY, EVOLUTION, HUMAN EVOLUTION, SINGLE ORIGIN THEORY, MULTIREGIONAL ORIGIN, FOSSILS ANALYSIS

93/94-0804 NEANDERTHALS, HUMAN EVOLUTION, ARCHEOLOGY, ANTHROPOLOGY, FOSSIL INTERPRETATION

93/94-0401 NEAR-DROWNING/TREATMENT, WATER ACCIDENTS, SUFFOCATION/WATER, FIRST AID/DROWNING, DROWNING

93/94-2236 NECK MUSCLE SPASMS, CERVICAL COLLAR, WHIPLASH, MOTOR VEHICLE ACCIDENTS, AUTOMOBILE HEADRESTS

93/94-2518 NECROTIC TISSUE DEBRIDEMENT, ACQUIRED IMMUNODEFICIENCY SYNDROME, PANCREATITIS/ACUTE, GALLSTONES, GASTROENTEROLOGY, ENDOSCOPY, IMIPENEM, PERITONEAL DYALYSIS

93/94-1690 NECROTIZING ENTEROCOLITIS, INTRACRANIAL HEMORRHAGE, PATENT DUCTUS ARTERIOSUS, PEDIATRICS, INDOMETHACIN, PRETERM LABOR, NEONATAL COMPLICATIONS

93/94-0055 NECTAR FERMENTATION, ALCOHOL CONSUMPTION, BEES, ANIMAL BEHAVIOR, ENTOMOLOGY, HONEYBEES

93/94-0450 NEEDLE EXCHANGE PROGRAMS, METHADONE TREATMENT, DISEASE TRANSMISSION, HUMAN IMMUNODEFICIENCY VIRUS (HIV), DRUG USERS, PRISONS, SEXUALLY TRANSMITTED DISASES

93/94-0163 NEEDLE SHARING, DISEASE TRANSMISSION, VIRAL HEPATITIS, INFECTIOUS DISEASES, HEPATITIS B VIRUS, INTRAVENOUS DRUG ABUSERS, SEXUAL TRANSMISSION

93/94-0154 NEEDLE SHARING, DISEASE TRANSMISSION, VIRAL INFECTIONS, INTRAVENOUS DRUG ABUSERS, AIDS, HEPATITIS C VIRUS, DRUG ADDICTION

93/94-0147 NEEDLESTICK INJURIES, PROTECTIVE DEVICES, HEALTH CARE WORKERS, DISEASE TRANSMISSION, BLOOD-BORNE DISEASE, ACQUIRED IMMUNODEFICIENCY SYNDROME, AIDS, HUMAN IMMUNODEFICIENCY VIRUS (HIV), HEPATITIS B VIRUS (HBV)

93/94-1519 NEEM TREE, AZADIRACHTA INDICA, AZADIRACHTIN, PATENTS, INDIA, AGRICULTURE, INTELLECTUAL PIRACY

93/94-0613 NEEM TREE, AZADIRACHTA INDICA, MEDICINAL PLANTS, PESTICIDES, MARGOSAN-O

93/94-1832 NEEM TREE PRODUCTS, AZADIRACHTIN, MALARIA, INDIA, AGRICULTURE, PESTICIDES, FARMING TECHNIQUES

93/94-0099 NEGLECT, HUMAN BEHAVIOR, CHILD ABUSE, ABUSED CHILDREN, SEXUAL ABUSE, PEDOPHILES, INCEST

93/94-1488 NEGLIGENT INJURY/HOSPITAL FINANCES, HOSPITAL CARE, FINANCIALLY STRESSED HOSPITALS, QUALITY/HOSPITAL SERVICES, HEALTH CARE COSTS, HEALTH CARE FINANCING

93/94-1656 NEISSERA GONORRHOEAE, MEDICINE, GONORRHEA, PELVIC INFLAMMATORY DISEASE (PID), MICROBIOLOGICAL INFECTION, INFERTILITY, CHLAMYDIA TRACHOMATIS

93/94-0334 NEMATOCYSTS, POISONOUS AUSTRALIAN JELLYFISH, FIRST AID, JELLYFISH, STING ANTIDOTE, VINEGAR

93/94-0814 NEMATODE BEHAVIOR, GAMMA-AMINOBUTYRIC ACID (GABA), GABAERGIC NEURONS, NEUROTRANSMISSION, NEUROBIOLOGY, CAENORHABDITIS ELEGANS

93/94-1109 NEMATODE NERVE RESEARCH, AXONS, NEURON PROGENITOR CELLS, NEURONAL DEVELOPMANT, NERVE CELL MIGRATION, NEUROBIOLOGY

93/94-1819 NEMATODES, ANIMAL BEHAVIOR, PARASITES, WORMS/PARASITIC, HELMINTHOLOGY, PHYTOHELMINTHS

93/94-1659 NEMATODES, FASCIOLIASIS, FASCIOLA HEPATICA, PUBLIC HEALTH, TREMATODE INFECTIONS, FOOD-BORNE INFECTIONS

93/94-0145 NEMATODES, PARASITE TRANSMISSION, VIRULENCE, NATURAL SELECTION, FIG WASPS

93/94-2475 NEMATODES, PARASITES, MUSHROOMS, POPULATION DYNAMICS, HOWARDULA AORONYMPHIUM, DROSOPHILA, INSECTS, FRUIT FLIES, ECOLOGICAL COMMUNITIES

93/94-0543 NEODYMIUM (Nd), MANTLE-DERIVED MAGMA, UNZEN VOLCANO, EURPTION PREDICTION, VOLCANOES, HAZARD ASSESSMENT, ISOTOPE ANALYSES

93/94-1738 NEONATAL CARE, EXTRACORPOREAL MEMBRANE OXYGENATION, ECMO, PRENATAL DIAGNOSIS, PEDIATRIC SURGERY, PREGNANCY, CONGENITAL DIAPHRAGMATIC HERNIA CDH

93/94-0801 NEONATAL CARE, PRETERM INFANTS, RESPIRATORY DISTRESS SYNDROME, PULMONARY SURFACTANT THERAPY, INFANTS/PREMATURE

93/94-0778 NEONATAL CARE, TOXICOLOGY, ENVIRONMENTAL POLLUTION, LEAD TOXICITY, PREGNANCY, MEXICO CITY

93/94-1391 NEONATAL CIRCUMCISION, PAIN MANAGEMENT, CLINICAL PEDIATRICS, CIRCUMCISION, ANESTHESIA, TOPICAL ANESTHESIA

93/94-1690 NEONATAL COMPLICATIONS, NECROTIZING ENTEROCOLITIS, INTRACRANIAL HEMORRHAGE, PATENT DUCTUS ARTERIOSUS, PEDIATRICS, INDOMETHACIN, PRETERM LABOR

93/94-0218 NEONATAL DEATH, FAMILY PLANNING, LOW BIRTH WEIGHT INFANTS, PRETERM DELIVERY, INFANT HEALTH, FETAL DEATH

93/94-1422 NEONATAL DISEASES, THROMBOCYTOPENIA, FETAL THROMBOCYTOPENIA, MATERNAL THROMBOCYTOPENIA, BLOOD PLATELETS, UMBILICAL CORD, MEDICINE

Keyword Index

93/94-1954 NEONATAL INFECTIONS, INFANT MORBIDITY, DIARRHEA, HUMAN IMMUNODEFICIENCY VIRUS (HIV), ACQUIRED IMMUNODEFICIENCY SYNDROME, PEDIATRICS

93/94-2623 NEONATAL MEDICINE, IMMUNE GLOBULIN, NOSOCOMIAL INFECTION, INFANTS, LOW-BIRTH-WEIGHT INFANTS, HYPOGAMMAGLOBULINEMIA

93/94-1711 NEONATAL MORBIDITY, GESTATIONAL AGES, STILLBIRTH, MECHANICAL VENTILATION, INFANT MORTALITY, PRETERM INFANTS, PEDIATRICS

93/94-2023 NEONATAL MORBIDITY, PREGNANCY, ABORTION/INDUCED, ULTRASOUND SCREENING, RADIUS STUDY GROUP, FETAL DEATH

93/94-1268 NEONATE DEVELOPMENT, VIVIPARITY, LIZARDS, REPRODUCTIVE STRATEGIES, LACERTA VIVIPARA, EGG RETENTION, SCELOPORUS, REPTILES, SNAKES

93/94-2621 NEONATOLOGY, PEDIATRICS, ANEMIA, PREMATURITY, VERY-LOW-BIRTH-WEIGHT, INFANTS, EPOETIN BETA, RECOMBINANT HUMAN ERYTHROPOIETIN

93/94-0114 NEONATOLOGY, PREMATURE INFANTS, RETINOPATHY OF PREMATURITY, BRONCHOPULMONARY DYSPLASIA, LIPID EMULSIONS/FOOD SUPPLEMENTS, OXIDATION, PEROXIDATION, HIGH-CALORIE EMULSIONS/PREEMIES

93/94-1986 NEOPLASMS, SMOKING, SERUM CHOLESTEROL, AGING, CHOLESTEROL, CORONARY DISEASE

93/94-1974 NEOPLASMS/BREAST, ELECTROMAGNETIC FIELDS, OCCUPATIONAL DISEASES, HEAT EXPOSURE, CANCER/BREAST (MALE), MALES, BREAST CANCER

93/94-0058 NEOTROPICAL BIRDS, SMITHSONIAN INSTITUTE, MIGRATORY BIRD CENTER, CONSERVATION, BIRDS

93/94-2459 NEPEHENES, PITCHER PLANTS, FILARIA, ELEPHANTIASIS, PLANT PHYSIOLOGY, SEYCHELLES ISLANDS, NATURAL SELECTION, MOSQUITO VECTORS

93/94-0619 NEPETA CATARIA, NEPETALACTONE, CATNIP RESPONSE, CAT/SCENT GLANDS, FELINE INTOXICANTS, VALERIANA OFFICINALIS, PLANTS, CHEMICAL DEFENSES, ACTINIDIA, HORTICULTURE

93/94-0620 NEPETA FAASSENII, NEPETA MUSSINII, CATNIP, NOMENCLATURE/CATMINT, HORTICULTURE, CATMINT

93/94-0620 NEPETA MUSSINII, CATNIP, NOMENCLATURE/CATMINT, HORTICULTURE, CATMINT, NEPETA FAASSENII

93/94-0619 NEPETALACTONE, CATNIP RESPONSE, CAT/SCENT GLANDS, FELINE INTOXICANTS, VALERIANA OFFICINALIS, PLANTS, CHEMICAL DEFENSES, ACTINIDIA, HORTICULTURE, NEPETA CATARIA

93/94-2228 NEPHROLOGY, RENAL DYSFUNCTIONS, PUBLIC HEALTH, KIDNEY STONES, CALCIUM, URINARY OXALATE

93/94-1679 NEPHROPATHY, KIDNEY FAILURE, CAPTOPRIL, ANGIOTENSIN-CONVERTING-ENZYME INHIB., SERUM CREATININE, GLOMERULI, ANGIOTENSIN II, INSULIN-DEPENDENT DIABETES

93/94-2198 NEPHROPATHY, NEUROPATHY, GLUCOSE LEVELS, DIABETES, INSULIN-DEPENDENT DIABETES, RETINOPATHY

93/94-2326 NEPTUNE'S RINGS, PLANETARY RING DYNAMICS, RING SYSTEMS ASTRONOMY, SATURN'S RINGS, COSMOLOGY, JUPITER'S RINGS

93/94-0392 NERVE CELL DEATH, DISEASE DESCRIPTION/PD, PARKINSON'S DISEASE (PD), DOPAMINE, SUBSTANTIA NIGRA CELLS, LEVODOPA, FETAL TISSUE TRANSPLANTATION

93/94-1011 NERVE CELL DEATH, PARKINSON'S DISEASE, BRADYKINESIA, DOPAMINE, SUBSTANTIA NIGRA, LEWY BODIES, SINEMENT, BRAIN CELLS

93/94-1109 NERVE CELL MIGRATION, NEUROBIOLOGY, NEMATODE NERVE RESEARCH, AXONS, NEURON PROGENITOR CELLS, NEURONAL DEVELOPMANT

93/94-2038 NERVE CELLS, DENDRITES, POLYRIBOSOMES, PROTEIN SYNTHESIS, SYNAPTIC PLASTICITY, NEURONAL GENE EXPRESSION, GENETICS

93/94-1604 NERVE COMPRESSION, FIBRINOLYSIS, COMPLEMENT, DIVING, DECOMPRESSION ILLNESS, NITROGEN, ISCHEMIA

93/94-0390 NERVE DAMAGE, CELL REGENERATION, MULTIPLE SCLEROSIS (MS), AUTOIMMUNE DISEASES, OLIGODENDROCYTES, CENTRAL NERVOUS SYSTEM, DEMYELINATION

93/94-2552 NERVE DESTRUCTION/MS, MOUSE MODELS/MS, CD4 PROTEINS, T CELL RESPONSE INHIBITION, IMMUNE SYSTEM, MULTIPLE SCLEROSIS (MS), ENCEPHALOMYELITIS, MYELIN SHEATHS

93/94-0665 NERVE ENDINGS, ELECTRIC FIELD DETECTION, MOLES, ANIMAL BEHAVIOR, TENACLES/MOLES, STAR-NOSED MOLES, ELECTORECEPTION

93/94-1453 NERVE GAS, MUSTARD GAS, CHEMICAL WEAPONS, DEMILITARIZATION, TOOELE ARMY DEPOT, INCINERATION, ENVIRONMENTAL THREATS, WASTE DISPOSAL

93/94-1966 NERVE GROWTH FACTOR, PREDNISONE, ACUTE PARALYTIC POLIOMYELITIS SEQUE., POLIO, POSTPOLIO SYNDROME, NEUROLOGICAL DISORDERS

93/94-0397 NERVE IMPULSES, BRAIN/SENSORY INFORMATION, SENSES/TOUCH, AMPUTATION, PHANTOM LIMBS, SENSORY CORTEX, LEARNING

93/94-0396 NERVE SIGNAL PATHWAYS, SENSES/PAIN, THALAMUS, BRAIN CORTEX, CINGULATE GYRUS, STIMULUS IDENTIFICATION, PAIN PERCEPTION, NEUROLOGICAL PATHWAYS

93/94-2325 NERVE SYNAPSE DEVELOPMENT, ACETYLCHOLINE, MEMORY LOSS, ESTROGEN, ALZHEIMER'S DISEASE, NEUROLOGICAL RESEARCH

93/94-0290 NERVES/MYELIN SHEATH, MULTIPLE SCLEROSIS, NEUROLOGICAL DISEASES, BETA INTERFERON, CENTRAL NERVOUS SYSTEM, LESION REDUCTION, AUTOIMMUNE DISEASES

93/94-1736 NERVOUS SYSTEM, BRAIN RESEARCH, NEUROCHEMISTRY, SPINAL NEURON, GEPHYRIN, SIGNAL TRANSDUCTION, GLYCINE RECEPTOR

93/94-2039 NERVOUS SYSTEM, MYELIN SHEATHS, GENETICS, NEUROPATHIES, PERIPHERAL MYELIN PROTEIN (PMP) 22, TREMBLER MICE, CONNEXIN, GAP JUNCTIONS

93/94-0827 NERVOUS SYSTEM, TERMINAL PLASTICITY/NERVES, MOLECULAR BIOLOGY, AXONAL GROWTH, SNAP-25, BRAIN DEVELOPMENT

93/94-1403 NERVOUS SYSTEM DISEASES, NEUROFIBROMATOSIS, SCHWANNOMAS, GENETIC DEFECTS, CHROMOSOME MAPPING, BRAIN TUMORS

93/94-2616 NERVOUS SYSTEM DISORDERS, MULTIPLE SCLEROSIS (MS), BETASERON, IMMUNE RESPONSES, RELAPSING REMITTING DISEASE, MYELIN

93/94-2323 NERVOUS SYSTEM RESEARCH, ACETYLCHOLINE, BRAIN RESEARCH, NEURONS, SYNAPSE ELIMINATION, NEUROSCIENCE

93/94-1313 NERVOUS SYSTEM TRAINABILITY, REACTION TIME, PERCEPTUAL PROCESSES, MOTOR PROCESSES, SPORTS PSYCHOLOGY, TRAINING/ATHLETIC, ATHLETIC PERFORMANCE

93/94-2692 NEST BUILDING, BIODEGRADABLE WASTES, ANIMAL BEHAVIOR, AVIAN BEHAVIOR, ENVIRONMENT, RECYCLING, BIRDS

93/94-0049 NEST MATERIALS, SILK, FIBROIN, SPIDERS, CATERPILLARS, BIRD NESTS

93/94-0964 NEST PREDATION, BIRD POPULATIONS, SPECIES COEXISTENCE, ANIMAL BEHAVIOR, EVOLUTIONARY ECOLOGY

93/94-2482 NESTING SITES, TURTLES, WILDLIFE MANAGEMENT, ECOTOURISM, SIPADAN ISLAND, GREEN TURTLES, DIVE INDUSTRY, MALAYSIA, TOURISTS, ANIMAL PROTECTION

93/94-0962 NET FISHING, CYANIDE/FISH COLLECTION, TROPICAL FISH, MARINE LIFE, AQUARIUM HOBBYISTS, SODIUM CYANIDE

93/94-1981 NET REPRODUCTION RATE (NRR), POPULATION CONTROL, INDIA, TWO-CHILD FAMILY, CONTRACEPTION, STERILIZATION, BIRTH CONTROL, ZERO POPULATION GROWTH

93/94-1588 NEURAL ANATOMY, ANIMAL BEHVAIOR, TECTOSPINAL TRACT, PREDATORY BEHAVIOR, FEEDING BEHAVIOR/NEURAL SYSTEMS, CARNIVORES, EVOLUTION, OPTIC TECTUM, SUPERIOR COLLICULUS

93/94-1582 NEURAL INFORMATION PROCESSING, BEHAVIORISM, COGNITIVISM, NEUROPSYCHOLOGY, LEARNING, MEMORY, HABIT

93/94-2547 NEURAL MECHANISM, VISION, MONKEYS, VISUAL PERCEPTION, NEURONS, CEREBRAL CORTEX, CORTICAL COLUMNS, MICROSTIMULATION

93/94-1597 NEURAL NETWORKS, BRAIN DAMAGE, READING DEFICITS, COMPUTER SIMULATIONS, DYSLEXIA, MENTAL PROCESSING

93/94-0699 NEURAL NETWORKS, INFORMATION PROCESSING/BRAIN, PSYCHOLOGY, CHILDREN, LEARNING, LANGUAGE, VERB TENSES, MEMORIZATION

93/94-0727 NEURAL PATHWAYS, BRAIN CORTEX, COMMAND FIBER THEORY, NEURONAL ACTIVITY, MOVEMENT/BRAIN, MOTOR SYSTEMS/HUMAN BODY

93/94-1184 NEURAL PROSTHETICS, SENSES/ARTIFICIAL, TOUCH, SIGHT, HEARING, ARTIFICIAL SENSES, NEUROBIOLOGY, ELECTRICAL BRAIN IMPLANTS, BLINDNESS, DEAFNESS

93/94-1717 NEURAL TRANSMISSIONS, PAIN MESSAGES, SUBSTANCE P, NEUROTRANSMITTERS, RECEPTOR MOLECULES, CELL BIOLOGY, NEUROSCIENCE

93/94-0231 NEURAL TUBE DEFECTS, BIRTH DEFECTS, PREGNANCY, NUTRITION, VITAMIN SUPPLEMENTS, FOLIC ACID

93/94-1416 NEURAL TUBE DEFECTS, SPINAL BIFIDA, FOLIC ADID, B VITAMINS, NUTRITION, PREGNANCY, BIRTH DEFECTS

93/94-1030 NEURAMINIDASE, SIALIDASE, VIRUS THERAPY, INFLUENZA VACCINE, FLU VACCINES, VACCINE RESEARCH

93/94-0062 NEUROACTIVE CHEMICALS, PHARMACOLOGY, STRESS-RELATED BEHAVIOR, NEUROBIOLOGY, RHESUS MONKEYS, MACACA MULATTA, FEAR MODULATION, BENZODIAZEPINES

93/94-0966 NEUROANATOMICAL PLASTICITY, PROTOCEREBRUM, LEARNING, INSECT BRAIN, ENTOMOLOGY, HONEYBEE

93/94-2546 NEUROBIOLOGY, BRAIN DAMAGE, AUTISM, SOCIAL INTERACTIONS, BIOPOLAR DISEASE, BRAIN, MEMORY

93/94-0814 NEUROBIOLOGY, CAENORHABDITIS ELEGANS, NEMATODE BEHAVIOR, GAMMA-AMINOBUTYRIC ACID (GABA), GABAERGIC NEURONS, NEUROTRANSMISSION

93/94-1184 NEUROBIOLOGY, ELECTRICAL BRAIN IMPLANTS, BLINDNESS, DEAFNESS, NEURAL PROSTHETICS, SENSES/ARTIFICIAL, TOUCH, SIGHT, HEARING, ARTIFICIAL SENSES

93/94-1109 NEUROBIOLOGY, NEMATODE NERVE RESEARCH, AXONS, NEURON PROGENITOR CELLS, NEURONAL DEVELOPMANT, NERVE CELL MIGRATION

93/94-2029 NEUROBIOLOGY, NEURONAL COMMUNICATION, CYSTEINE STRING PROTEIN, FRUIT FLIES, SYNAPTIC VESICLES, PARKINSON'S DISEASE, ALZHEIMER'S DISEASE

93/94-0062 NEUROBIOLOGY, RHESUS MONKEYS, MACACA MULATTA, FEAR MODULATION, BENZODIAZEPINES, NEUROACTIVE CHEMICALS, PHARMACOLOGY, STRESS-RELATED BEHAVIOR

93/94-0399 NEUROBIOLOGY SIGHT, BRAIN/VISION, SENSES/SIGHT, INFORMATION PROCESSING/SIGHT, VISION SYSTEM

93/94-0221 NEUROBLASTOMA, NEUROTROPHIN NERVE GROWTH(NGF)FACTOR, TRK PROTO-ONCOGENE, TUMOR STAGE, N-MYC AMPLIFICATION

93/94-1607 NEUROCHEMICAL SIGNALS/EATING, CHEMICAL SIGNALS/EATING, FAT, SUGAR, BRAIN CHEMICALS, FOOD CRAVINGS, NEUROPEPTIDE Y, GALANIN, EATING DISORDERS, HYPOTHALAMUS

93/94-2516 NEUROCHEMISTRY, HUMAN BEHAVIOR, MONOAMINE OXIDASE-A, TESTOSTERONE, PUBLIC HEALTH, VIOLENCE, AGGRESSION

93/94-1736 NEUROCHEMISTRY, SPINAL NEURON, GEPHYRIN, SIGNAL TRANSDUCTION, GLYCINE RECEPTOR, NERVOUS SYSTEM, BRAIN RESEARCH

93/94-2286 NEURODEGENERATIVE DISORDERS, AMYOTROPHIC LATERAL SCLEROSIS, GLUTAMATERGIC MODULATORS, RILUZOLE

93/94-1294 NEUROECTODERMAL TUMORS, ASTROCYTOMA, NITROSAMINES, CANCER, MATERNAL DIET, BRAIN TUMORS/CHILDREN, CHILDHOOD CANCER

93/94-0119 NEUROENDOCRINE SYSTEM, BRAIN TUMORS, RADIATION THERAPY, HYPOTHYROIDISM, GONADAL DYSFUNCTION, ENDOCRINE FUNCTION, THERAPY SIDE EFFECTS

93/94-1502 NEUROFIBRILLARY TANGLES, DEMENTIA, ALZHEIMER'S DISEASE, BETA-AMYLOID PROTEINS, BRAIN PLAQUES, APOLIPOPROTEIN E (APOE)

93/94-1403 NEUROFIBROMATOSIS, SCHWANNOMAS, GENETIC DEFECTS, CHROMOSOME MAPPING, BRAIN TUMORS, NERVOUS SYSTEM DISEASES

93/94-2206 NEUROFIBROMATOSIS TYPE 1 (NF-1), MALIGNANT MYELOID DISORDERS, MYELOPROLIFERATIVE SYNDROME (MPS), NF-1 ALLELE, TUMOR-SUPPRESSOR GENES, BONE MARROW, CHILDHOOD DISEASE, PEDIATRICS

93/94-1023 NEUROIMMUNOLOGY, IMMUNE RESPONSE, GLUCOCORTICOIDS, CORTICOTROPIN, PITUITARY HORMONES, CYTOKINES, ADRENAL GLANDS, DISEASE MECHANISMS

93/94-1288 NEUROLEPTIC DRUGS, CLOZAPINE, PSYCHIATRY, BEHAVIORAL DISORDERS, SCHIZOPHRENIA, EPIDEMIOLOGIC CATCHMENT AREA STUDY, MENTAL ILLNESS

93/94-1385 NEUROLEPTIC DRUGS, DRUG TREATMENT, MENTAL HEALTH SERVICES, CLINICAL PSYCHOLOGY, SCHIZOPHRENIA

93/94-0987 NEUROLEPTIC MALIGNANT SYNDROME, DEHYDRATION, ANTIPYRETIC THERAPY, BODY TEMPERATURE, HYPERTHERMIA, EXERTIONAL HYPERTHERMIA, MALIGNANT HYPERTHERMIA, ANESTHESIA/HYPERTHERMIA, HEAT STROKE

93/94-1042 NEUROLOGIC DETERIORATION/AIDS, ACQUIRED IMMUNODEFICIENCY SYNDROME, TOXOPLASMIC ENCEPHALITIS, DRUG THERAPY, AIDS COMPLICATIONS

93/94-1318 NEUROLOGIC DISEASES, ANTIEPILEPTIC DRUGS, STATUS EPILEPTICUS, SEIZURES, EPILEPSY

93/94-2041 NEUROLOGIC DISORDERS, GLUTAMATE, EXCITOTOXICITY, RECEPTOR OVERSTIMULATION, RILUZOLE, AMINO ACIDS

93/94-1926 NEUROLOGIC STATUS, TRAUMA, REHABILITATIVE MEDICINE, SPINAL CORD INJURY, SPASTICITY, REGENERATION

93/94-1126 NEUROLOGICAL CELL GROWTH/DEVELOPMENT, CELL PHYSIOLOGY, NITRIC OXIDE GAS, GENE MANIPULATION, MEMORY/PHYSIOLOGY, CALCIUM/NEUROLOGY

93/94-1398 NEUROLOGICAL DEVELOPMENT, PAINTS/LEAD-BASED, HEALTH/FRANCE, CHILDHOOD ILLNESS, LEAD POISONING

93/94-0573 NEUROLOGICAL DISEASE DIAGNOSIS, LESION VISUALIZATION, MAGNETIC RESONANCE IMAGING (MRI), COMPUTED TOMOGRAPHY (CT), MULTIPLE SCLEROSIS (MS)

93/94-0290 NEUROLOGICAL DISEASES, BETA INTERFERON, CENTRAL NERVOUS SYSTEM, LESION REDUCTION, AUTOIMMUNE DISEASES, NERVES/MYELIN SHEATH, MULTIPLE SCLEROSIS

93/94-1014 NEUROLOGICAL DISEASES, LEVODOPA, DOPAMINE, DRUG THERAPY, ACETYLCHOLINE, PARKINSON'S DISEASE

93/94-0341 NEUROLOGICAL DISEASES, PARKINSON'S DISEASE, DYSTROPHIN, DUCHENNE MUSCULAR DYSTROPHY (DMD), GENE THERAPY, ADENOVIRUS TRANSFER

Keyword Index

93/94-0379 NEUROLOGICAL DISORDERS, DOPAMINE, NEUROTRANSMITTERS, DIAGNOSIS/PD, PARKINSON'S DISEASE (PD)

93/94-1966 NEUROLOGICAL DISORDERS, NERVE GROWTH FACTOR, PREDNISONE, ACUTE PARALYTIC POLIOMYELITIS SEQUE., POLIO, POSTPOLIO SYNDROME

93/94-2528 NEUROLOGICAL DISORDERS, PSYCHIATRY, ATTENTION-DEFICIT HYPERACTIVITY, GLUCOSE METABOLISM, CORPUS CALLOSUM, BRAIN IMAGING, POSITRON EMISSION TOMOGRAPHY, MENTAL HEALTH

93/94-1621 NEUROLOGICAL DYSFUNCTIONS, PERIVENTRICULAR LEUKOMALACIA, PRETERM INFANTS, MOTOR IMPAIRMENT SYNDROMES, NEWBORN SEIZURES/CP, CEREBRAL PALSY (CP)

93/94-0396 NEUROLOGICAL PATHWAYS, NERVE SIGNAL PATHWAYS, SENSES/PAIN, THALAMUS, BRAIN CORTEX, CINGULATE GYRUS, STIMULUS IDENTIFICATION, PAIN PERCEPTION

93/94-2325 NEUROLOGICAL RESEARCH, NERVE SYNAPSE DEVELOPMENT, ACETYLCHOLINE, MEMORY LOSS, ESTROGEN, ALZHEIMER'S DISEASE

93/94-1413 NEUROLOGY, APOLIPOPROTEIN E, BRAIN PLAQUES, CHROMOSOME 19, GENETICS, ALZHEIMER'S DISEASE

93/94-0406 NEUROLOGY, BRAIN FUNCTION, MEMORY, VERBAL COMMUNICATION, KNOWLEDGE SYSTEMS, VISUAL KNOWLEDGE

93/94-0512 NEUROLOGY, CELL MECHANICS, PROGRAMMED CELL DEATH, MOLECULAR BIOLOGY, FOS-LAC Z TRANSGENIC MICE, C-FOS EXPRESSION

93/94-0419 NEUROLOGY, CEREBROVASCULAR ATHEROSCLEROSIS, PERCUTANEOUS TRANSLUMINAL (PT), PLAQUE, ARTERIAL CIRCULATION, BALLOON CATHETERS, STROKES, PT ANGIOPLASTY, CEREBRAL PT ANGIOPLASTY

93/94-0981 NEUROLOGY, CIRCADIAN RHYTHMS, PEPTIDE-BLOCKING DRUGS, SUMATRIPTIN, MIGRAINES

93/94-1410 NEUROLOGY, EMBRYONIC DEVELOPMENT, AMPHIBIANS, CHEMICAL MESSENGERS, NOGGIN, MOLECULAR BIOLOGY, BRAIN DEVELOPMENT, XENOPUS

93/94-2312 NEUROLOGY, GERIATRICS, DEMENTIA, DRUG TREATMENT/ALZHEIMER'S, TACRINE, ALZHEIMER'S DISEASE (AD), HEPATOTOXICITY

93/94-2311 NEUROLOGY, GERIATRICS, DEMENTIA, DRUG TREATMENT/ALZHEIMERS, TACRINE, ALZHEIMER'S DISEASE (AD)

93/94-1121 NEUROLOGY, MULTIPLE SCLEROSIS, MAGNETIC RESONANCE IMAGING, BRAIN SCAN, BETA INTERFERON

93/94-1844 NEUROLOGY, PHARMACOLOGY, MARIJUANA, DRUG RESEARCH, CANNABINOIDS, ANANDAMIDE

93/94-1013 NEUROLOGY, RETINOPATHY, INSULIN DEPENDENT DIABETES MELLITUS, HYPOGLYCEMIA, DIABETES, BLOOD GLUCOSE

93/94-0995 NEUROLOGY, VISUAL IMAGERY, BRAIN LESIONS, SPATIAL PERCEPTION, PERCEPTION DISORDERS

93/94-1589 NEUROMUSCULAR ACTIVITY, EVOLUTION, PROTECTIVE MECHANISMS, TRAP-JAW ANTS, ODONTOMACHUS BAURI, ANTS, JAW MOVEMENT

93/94-0130 NEURON FIRING, TONIC-CLONIC SEIZURES, NMDA ANTAGONISTS, GLUTAMATE, BRAIN FUNCTION, EPILEPSY, SEIZURES

93/94-1109 NEURON PROGENITOR CELLS, NEURONAL DEVELOPMANT, NERVE CELL MIGRATION, NEUROBIOLOGY, NEMATODE NERVE RESEARCH, AXONS

93/94-0727 NEURONAL ACTIVITY, MOVEMENT/BRAIN, MOTOR SYSTEMS/HUMAN BODY, NEURAL PATHWAYS, BRAIN CORTEX, COMMAND FIBER THEORY

93/94-2029 NEURONAL COMMUNICATION, CYSTEINE STRING PROTEIN, FRUIT FLIES, SYNAPTIC VESICLES, PARKINSON'S DISEASE, ALZHEIMER'S DISEASE, NEUROBIOLOGY

93/94-1109 NEURONAL DEVELOPMANT, NERVE CELL MIGRATION, NEUROBIOLOGY, NEMATODE NERVE RESEARCH, AXONS, NEURON PROGENITOR CELLS

93/94-2038 NEURONAL GENE EXPRESSION, GENETICS, NERVE CELLS, DENDRITES, POLYRIBOSOMES, PROTEIN SYNTHESIS, SYNAPTIC PLASTICITY

93/94-2547 NEURONS, CEREBRAL CORTEX, CORTICAL COLUMNS, MICROSTIMULATION, NEURAL MECHANISM, VISION, MONKEYS, VISUAL PERCEPTION

93/94-2323 NEURONS, SYNAPSE ELIMINATION, NEUROSCIENCE, NERVOUS SYSTEM RESEARCH, ACETYLCHOLINE, BRAIN RESEARCH

93/94-1796 NEURONS, VENTRICLES, RADIAL GLIA, BRAIN CELL MIGRATION, NEUROSCIENCE

93/94-2039 NEUROPATHIES, PERIPHERAL MYELIN PROTEIN (PMP) 22, TREMBLER MICE, CONNEXIN, GAP JUNCTIONS, NERVOUS SYSTEM, MYELIN SHEATHS, GENETICS

93/94-2218 NEUROPATHY, CARPAL TUNNEL SYNDROME, THORACIC OUTLET SYNDROME, ULNAR NEUROPATHY, PERIPHERAL NERVE ENTRAPMENT CONT'S., WRIST, ELBOW, MEDICINE

93/94-2198 NEUROPATHY, GLUCOSE LEVELS, DIABETES, INSULIN-DEPENDENT DIABETES, RETINOPATHY, NEPHROPATHY

93/94-1607 NEUROPEPTIDE Y, GALANIN, EATING DISORDERS, HYPOTHALAMUS, NEUROCHEMICAL SIGNALS/EATING, CHEMICAL SIGNALS/EATING, FAT, SUGAR, BRAIN CHEMICALS, FOOD CRAVINGS

93/94-2531 NEUROPHYSIOLOGY, DREAMS, RAPID EYE MOVEMENT (REM), BRAIN SELF-ORGANIZATION, PGO WAVES, SLEEP PROCESSES

93/94-0686 NEUROPHYSIOLOGY/VISUAL SYSTEMS, INFORMATION PROCESSING/BRAIN, VISUAL SYSTEMS, COLOR PERCEPTION, PICTORIAL REGISTERS, MEMORY PALETTE/COLORS, SHAPE RECOGNITION

93/94-1977 NEUROPROTECTION, CIGARETTES, SMOKING, NICOTINE, PROTECTIVE EFFECTS/TOBACCO USE, ALZHEIMER'S DISEASE

93/94-2644 NEUROPSYCHIATRIC DISORDERS, DNA ANALYSIS, INHERITED DISEASES, MOLECULAR BIOLOGY, HUNTINGTON'S DISEASE, CAG TRINUCLEOTIDE EXPANSION

93/94-0165 NEUROPSYCHIATRIC SYMPTOMS, HUMAN IMMUNODEFICIENCY VIRUS (HIV), CENTRAL NERVOUS SYSTEM, PROTON MAGN. RESONANCE SPECTROSCOPY, BRAIN IMAGING, AIDS

93/94-0696 NEUROPSYCHOLOGICAL OUTCOMES, PSYCHOLOGICAL IMPAIRMENT, DEPRESSION, CEREBRAL BLOOD FLOW, INTELLECTUAL DETERIORATION, HEART ATTACKS, CARDIAC ARREST, MIMODIPINE

93/94-1582 NEUROPSYCHOLOGY, LEARNING, MEMORY, HABIT, NEURAL INFORMATION PROCESSING, BEHAVIORISM, COGNITIVISM

93/94-0207 NEUROPSYCHOLOGY, VISION NEURONS, VISUAL PROCESSING, OBJECT-COLOR STORE, COLOR PERCEPTION

93/94-1640 NEUROPYSIOLOGY/SLEEP, SLEEP, ALERTNESS, JOB PERFORMANCE, SHIFT WORK, SUPRACHIASMATIC NUCLEUS, AUTONOMIC NERVOUS SYSTEM, BIOLOGICAL CLOCKS, OCCUPATIONAL SAFETY

93/94-1895 NEUROSCIENCE, ACETYLCHOLINE, RAPID EYE MOVEMENT, REM SLEEP, VISUAL TASKS, LEARNING

93/94-0596 NEUROSCIENCE, BRAIN DISORDERS, ALZHEIMER'S DISEASE, STROKES, GLUTAMATE, NMDA RECEPTORS

93/94-1694 NEUROSCIENCE, BRAIN RECEPTORS, CORITCAL DEVELOPMENT, MARIJUANA SMOKING, CANNABINOIDS

93/94-2320 NEUROSCIENCE, CORTICAL MOTOR OUTPUT, IMPLICIT KNOWLEDGE, EXTERNAL KNOWLEDGE, SERIAL REACTION TIMES TEST (SRTT), PSYCHOLOGY

93/94-2423 NEUROSCIENCE, MUSICAL PERCEPTION, MEMORY/MUSICAL, BRAIN BLOOD FLOW, TEMPORAL LOBE

93/94-2323 NEUROSCIENCE, NERVOUS SYSTEM RESEARCH, ACETYLCHOLINE, BRAIN RESEARCH, NEURONS, SYNAPSE ELIMINATION

93/94-1717 NEUROSCIENCE, NEURAL TRANSMISSIONS, PAIN MESSAGES, SUBSTANCE P, NEUROTRANSMITTERS, RECEPTOR MOLECULES, CELL BIOLOGY

93/94-1796 NEUROSCIENCE, NEURONS, VENTRICLES, RADIAL GLIA, BRAIN CELL MIGRATION

93/94-0884 NEUROSCIENCE, NEUROTRANSMITTERS, MARIJUANA RESEARCH, MIND-ALTERING DRUGS, ANADAMINE, BRAIN DEVELOPMENT

93/94-1562 NEUROSCIENCE, PRAIRIE VOLES, MONOGAMOUS BEHAVIOR, VASOPRESSIN, ANIMAL BEHAVIOR, BRAIN HORMONES

93/94-2222 NEUROSPORA CRASSA, FREQUENCY LOCI, TEMPORAL REGULATIONS, CELL BIOLOGY, CIRCADIAN RHYTHMS, BIOLOGICAL CLOCK

93/94-1193 NEUROSURGERY, POLYMER-COATED ELECTRODES, HORMONE DETECTION, NEUROTRANSMITTER DETECTION, BIOSENSORS, GLUTAMATE-DETECTING SENSOR

93/94-1052 NEUROTOXICITY, ACQUIRED IMMUNODEFICIENCY SYNDROME, MICROGLIA, CYTOKINES, GP120, ASTROCYTES, GLUTAMATE, BLOOD-BRAIN BARRIER

93/94-0814 NEUROTRANSMISSION, NEUROBIOLOGY, CAENORHABDITIS ELEGANS, NEMATODE BEHAVIOR, GAMMA-AMINOBUTYRIC ACID (GABA), GABAERGIC NEURONS

93/94-1193 NEUROTRANSMITTER DETECTION, BIOSENSORS, GLUTAMATE-DETECTING SENSOR, NEUROSURGERY, POLYMER-COATED ELECTRODES, HORMONE DETECTION

93/94-1499 NEUROTRANSMITTER RECEPTOR, EMETIC-REFLEX ARC, ONCOLOGY, DRUG THERAPY, EMESIS, CHEMOTHERAPY, CISPLATIN, BLEOMYCIN

93/94-0379 NEUROTRANSMITTERS, DIAGNOSIS/PD, PARKINSON'S DISEASE (PD), NEUROLOGICAL DISORDERS, DOPAMINE

93/94-0884 NEUROTRANSMITTERS, MARIJUANA RESEARCH, MIND-ALTERING DRUGS, ANADAMINE, BRAIN DEVELOPMENT, NEUROSCIENCE

93/94-1575 NEUROTRANSMITTERS, RECEPTOR 5HTIB, AGGRESSION, GENETIC ENGINEERING, MICE, SCHIZOPHRENIA, SEROTONIN

93/94-1717 NEUROTRANSMITTERS, RECEPTOR MOLECULES, CELL BIOLOGY, NEUROSCIENCE, NEURAL TRANSMISSIONS, PAIN MESSAGES, SUBSTANCE P

93/94-0221 NEUROTROPHIN NERVE GROWTH(NGF)FACTOR, TRK PROTO-ONCOGENE, TUMOR STAGE, N-MYC AMPLIFICATION, NEUROBLASTOMA

93/94-0603 NEUTRINOS, PARTICLE PHYSICS, ASTROPHYSICS, THEORETICAL PREDICTIONS, HOMESTAKE DETECTORS, SOLAR MODELS, SUN/NEUTRINOS

93/94-2711 NEUTRON HALO, ENERGY, RADIOACTIVE NUCLEI, PROTON HALO, PHYSICS, ATOMIC FORCES, PARTICLE PHYSICS, NUCLEUS

93/94-2090 NEUTRON HALOS, TUNNEL EFFECT, THREE-BODY PROBLEM, NUCLEAR MECHANISMS, PHYSICS, QUANTUM MECHANICS, EXOTIC NUCLEI

93/94-0282 NEUTRON SPIN MEASUREMENTS, SPIN STRUCTURE/NUCLEONS, PARTICLE PHYSICS, PROTONS, NUCLEONS, BJORKEN SUM RULE

93/94-0906 NEUTRON STARS, BLACK HOLES, COMPTON GAMMA RAY OBSERVATORY, ASTRONOMY, GAMMA RAY BURSTS, MILKY WAY GALAXY

93/94-0560 NEUTRONS, TRITIUM NUCLEI, ENERGY PRODUCTION, CHEMISTRY, FUSION, COLD FUSION, NUCLEAR ENERGY, DEUTERON

93/94-1396 NEUTROPENIA, RESPONSE RATE, SURVIVAL RATES, ONCOLOGY, CHEMOTHERAPEUTIC DRUGS, NON-HODGKIN'S LYMPHOMA, DOXORUBICIN, BACOP REGIMEN

93/94-2496 NEUTROPHILS, GLYCOPROTEINS, IMMUNE SYSTEM, MUSSELS, GREEN-LIPPED MUSSELS, ARTHRITIS, PERNA CANALICULUS, NEW ZEALAND, SEATONE

93/94-1008 NEUTROPHILS, WHITE BLOOD CELLS, ANTIBODIES, T CELLS, GENERALIZED INFECTIONS, MACROPHAGES, IMMUNOLOGY

93/94-0143 NEVIRAPINE, HIV REPLICATION INHIBITION, ACQUIRED IMMUNODEFIEICNCY SNYDROME, AIDS/COMBINATION DRUG THERAPY, HUMAN IMMUNODEFICIENCY VIRUS (HIV), CONVERGENT COMBINATION THERAPY, ZIDOVUDINE (AZT), DIDEOXYINOSINE (ddI)

93/94-1680 NEW CLASS/DRUG, REDUCTASE(5-) INHIBITORS, BENIGN PROSTATIC HYPERPLASIA, BALDNESS TREATMENT, ACNE TREATMENT, FINASTERIDE

93/94-0311 NEW CROP DEVELOPMENT, PLANT CONSERVATION, SEED SAVERS EXCHANGE, NATIVE SEEDS/SEARCH, LAND INSTITUTE, GENETIC DIVERSITY, ILLINOIS BUNDLEFLOWER, CROP PRESERVATION

93/94-1660 NEW DISEASES, PATHOGENS, HOSTS, PARASITES, INFECTIOUS DISEASES, SYSTEMATIC EPIDEMIOLOGY, EVOLUTIONARY ECOLOGY

93/94-0924 NEW DRUGS, PHARMACEUTICALS, ETHNOBOTANY, MEDICINAL PLANTS, SAMOA, HEALERS/NON-WESTERN MEDICINE

93/94-1059 NEW DRUGS, SEPSIS, HOSPITAL INFECTIONS, NOSOCOMIAL INFECTIONS, MONOCLONAL ANTIBODIES

93/94-2433 NEW ENGLAND, ENVIRONMENTAL CONSERVATION, TIMBER INDUSTRY, MAINE LOGGING, CLEAR CUTTING, ENDANGERED SPECIES, FORESTRY

93/94-2031 NEW GUINEA, POPULATION GENETICS, KIN-STRUCTURED MIGRATION, GENETIC DIVERSITY

93/94-1877 NEW GUINEA, QUEEN ALEXANDRA'S BIRDWING, INSECTS, CONSERVATION, ENDANGERED SPECIES, BUTTERFLIES, HABITAT DESTRUCTION, RAJAH BROOKE'S BIRDWING

93/94-1440 NEW JERSEY, ECOSYSTEMS, NATURAL AREAS, CONSERVATION, ENVIRONMENT, PINE BARRENS, GROUNDWATER SYSTEMS, AQUIFERS, ENDANGERED SPECIES

93/94-1441 NEW JERSEY, NATURAL AREAS, ENVIRONMENT, CONSERVATION, NATIONAL PARKS, RESOURCE MANAGEMENT, PINE BARRENS, PINELANDS NATIONAL RESERVE

93/94-1438 NEW JERSEY PINELANDS, ENVIRONMENT, CONSERVATION, FRESH WATER RESERVES, AQUIFERS, PINELANDS COMMISSION, LAND DEVELOPMENT

93/94-0571 NEW LABEL DESCRIPTORS, DAILY VALUES (DVs), DIETARY GUIDELINES, NUTRITION, FOOD GUIDE PYRAMID, LABELING/FOOD, FOOD AND DRUG ADMINISTRATION (FDA)

93/94-0920 NEW PLANT SPECIES, MOSSES, OZOBRYUM OGALALENSE, ASCHISMA KANSANUM, GREAT PLAINS FLORA, BRYOPHYTES

93/94-1574 NEW POLYVALENT ANTIVENIN, PHYSIOLOGY, IMMUNOLOGY, SNAKES, POISONOUS SNAKES, ANTIVENIN

93/94-0026 NEW SPECIES, PROKARYOTES, EPULOPISCIUM, TAXONOMY, BACTERIUM, MICROBIOLOGY

93/94-0339 NEW SPECIES, TAXONOMY, GENETIC ANALYSIS, BROWN KIWI, ORNITHOLOGY, NEW ZEALAND

93/94-0547 NEW SPECIES FORMATION, EVOLUTION, FOSSIL RECORD, CLIMATIC CHANGES, EVOLUTIONARY PULSES, PUNCTUATED EQUILIBRIUM, EXTINCTION

93/94-0865 NEW TECHNOLOGIES, SUPERCRITICAL FLUIDS, ENVIRONMENTAL POLLUTION, WASTE DISPOSAL, TOXIC WASTE

93/94-1112 NEW THERAPY, IRON CHELATION THERAPY, ERYTHROCYTE TRANSFUSION, AZACITIDINE, THALASSEMIA (BETA), GENE MANIPULATION

Keyword Index

93/94-0642 NEW YORK FISH, HERRING, ALEWIVES, SHAD, SPORT FISHING, FISHERIES MANAGEMENT, ENVIRONMENTAL CONSERVATION

93/94-1522 NEW YORK FLORA, HAMAMELIS VIRGINIANA, LEAF GALLS, DOWSING, TREES, INSECTS, WITCH HAZEL

93/94-0632 NEW YORK MAMMALS, MAMMALIAN HIBERNATION, ANIMAL BEHAVIOR, TRUE HIBERNATORS, DEEP SLEEPERS

93/94-0402 NEW YORK STATE, SURGICAL PROCEDURES, CORONARY ANGIOGRAPHY, CARDIOVASCULAR INTERVENTIONS, HEART DISEASE

93/94-0711 NEW YORK STATE, TREATMENT APPROPRIATENESS, CORONARY ARTERY BYPASS GRAFT SURGERY, SURGICAL PROCEDURES, HEART DISEASE, CARDIAC AILMENTS

93/94-2173 NEW YORK STATE FISH SPECIES, DEPARTMENT OF ENVIRONMENTAL CONSERV., FISHERIES, BROODFISH, FINGERLINGS, FISH STOCKING, HATCHERIES

93/94-1572 NEW YORK STATE FISH SPECIES, ENDANGERED FISH SPECIES, THREATENED FISH SPECIES, SPECIES CONSERVATION, SILTATION, FISH POPULATION DECLINE FACTORS

93/94-2410 NEW YORK STATE FLORA, MEDICINE/TRADITIONAL, FLORA, JACK-IN-THE-PULPIT, ARISAEMA TRIPHYLLUM, WILDFLOWERS, TRADITIONAL MEDICINES, PLANT REPRODUCTION

93/94-1743 NEW YORK STATE FORESTS, ENVIRONMENTAL CONSERVATION, CANOPY FOREST, UNDERSTORY/FOREST, GRAY SQUIRRELS, WILDLIFE, FOREST ECOSYSTEMS

93/94-1477 NEW YORK/ADIRONDACKS, ACID RAIN, TIME LAGS/POLLUTION EFFECTS, POLLUTION, ENVIRONMENTAL MECHANISMS, SOILS, CHEMICAL POLLUTION, CONTAMINATION/SOILS, PHOSPHATES/NETHERLANDS

93/94-0339 NEW ZEALAND, NEW SPECIES, TAXONOMY, GENETIC ANALYSIS, BROWN KIWI, ORNITHOLOGY

93/94-2075 NEW ZEALAND, PENTACHLOROPHENOL, TOXIC WASTES, FORESTRY, POLLUTION CONSERVATION, ENVIRONMENTAL POLLUTION, TIMBER INDUSTRY

93/94-1240 NEW ZEALAND, RAT CONTROL, BROWN RATS, RATTUS NURVEGICUS, ANTICOAGULANT RAT POISONS, ENDANGERED SPECIES, WILDLIFE CONSERVATION

93/94-2496 NEW ZEALAND, SEATONE, NEUTROPHILS, GLYCOPROTEINS, IMMUNE SYSTEM, MUSSELS, GREEN-LIPPED MUSSELS, ARTHRITIS, PERNA CANALICULUS

93/94-1273 NEW ZEALAND, WETAS, CAPTIVE BREEDING, GIANT INSECTS, INSECT TRACKING PROGRAMS, SPECIES PROTECTION, ANIMAL BEHAVIOR, ENDANGERED SPECIES

93/94-0360 NEW ZEALAND BIRDS, AVIAN MATING, ANIMAL BEHAVIORS, RAILS/SWAMPHENS, BIRDS, SWAMPHENS, PUKEKO, COMMUNAL BREEDERS, INBREEDING

93/94-1936 NEWBORN CARE, WORLD HEALTH ORGANIZATION (WHO), COMMUNITY HEALTH CENTERS, PREGNANCY COMPLICATIONS, HEALTH CARE/DEVELOPING COUNTRIES, MATERNITY

93/94-1621 NEWBORN SEIZURES/CP, CEREBRAL PALSY (CP), NEUROLOGICAL DYSFUNCTIONS, PERIVENTRICULAR LEUKOMALACIA, PRETERM INFANTS, MOTOR IMPAIRMENT SYNDROMES

93/94-0443 NEWBORNS, VACCINATIONS, ENVELOPE PROTEINS, GP120, MOTHER-CHILD TRANSMISSION, AIDS, HUMAN IMMUNODEFICIENCY VIRUS (HIV), VACCINES

93/94-1358 NEWBORNS/FEVER, FEVER MANAGEMENT/INFANTS, INFANTS/FEVER, OUTPATIENT CARE, HOSPITAL ADMISSION, ANTIBIOTICS, PEDIATRICS

93/94-1340 NEWBORNS/MORTALITY, MALARIA, PERINATAL MORTALITY, STILLBIRTHS, PREGNANCY, LOW BIRTH WEIGHT, MATERNAL MALARIA

93/94-1151 NEWLY INDEPENDENT STATES (NIS), POLLUTION/AIR, WATER, RADIOACTIVE CONTAMINATION, QUALITY OF LIFE, ENVIRONMENT, INDUSTRIAL POLLUTION/AIR, WATER, AIR POLLUTION, WATER POLLUTION, PUBLIC HEALTH

93/94-1841 NEWSPRINT, AGRICULTURE, PULP/PAPER, ENVIRONMENT, PAPER MANUFACTURE, TIMBER, KENAF

93/94-2206 NF-1 ALLELE, TUMOR-SUPPRESSOR GENES, BONE MARROW, CHILDHOOD DISEASE, PEDIATRICS, NEUROFIBROMATOSIS TYPE 1 (NF-1), MALIGNANT MYELOID DISORDERS, MYELOPROLIFERATIVE SYNDROME (MPS)

93/94-1678 NIACIN, HMG-CoA REDUCTASE INHIBITORS, CORONARY ARTERY DISEASE, BLOOD CHOLESTEROL, HIGH-DENSITY LIPOPROTEIN, LOW-DENSITY LIPOPROTEIN, DIET, BILE-ACID-BINDING RESINS

93/94-1510 NIACIN, NUTRITION, MICRONUTRIENTS, VITAMINS, ACQUIRED IMMUNODEFICIENCY SYNDROME, HUMAN IMMUNODEFICIENCY VIRUS (HIV), ASCORBIC ACID

93/94-2594 NIAID, CARRIERS/HIV, NICHD, DISEASE TRANSMISSION, HUMAN IMMUNODEFICIENCY VIRUS (HIV), ZIDOVUDINE, PREGNANCY

93/94-2594 NICHD, DISEASE TRANSMISSION, HUMAN IMMUNODEFICIENCY VIRUS (HIV), ZIDOVUDINE, PREGNANCY, NIAID, CARRIERS/HIV

93/94-0549 NICKEL DEPOSITS, METAL MINING, VOLCANIC LAVA, GEOLOGY, METALLIC ORES, KOMATITES

93/94-2132 NICOTIANA ALATA, INBREEDING/PLANTS, PLANT BEHAVIOR, ANGIOSPERMS, SELF-INCOMPATIBILITY SYSTEMS, CELLULAR COMMUNICATION/PLANTS

93/94-2434 NICOTIANA BENTHAMIANA, CAPSID RNA, GENETIC ENGINEERING, TRANSGENIC PLANTS, PLANT PATHOGENS, VIRAL GENES

93/94-2010 NICOTINE, CONTININE, CIGARETTES, PERINATAL RISKS, MATERNAL SMOKING, SMOKING STUDIES, PUBLIC HEALTH, FETAL EXPOSURE/SMOKING

93/94-0498 NICOTINE, COTININE, QUESTIONNAIRES, TOBACCO, ENVIRONMENTAL HEALTH, SMOKE POLLUTION

93/94-2582 NICOTINE, DETOXIFICATION ABILITY, TOBACCO, CIGARETTES, SMOKING, TOXINS, CANCER/LUNG

93/94-2293 NICOTINE, DRUG ADDICTION, FOOD AND DRUG ADMINISTRATION (FDA), CIGARETTE SMOKING, MESOLIMBIC SYSTEM, TOBACCO INDUSTRY

93/94-2601 NICOTINE, LOW-TAR CIGARETTES, TOBACCO INDUSTRY, CIGARETTE SMOKING, ADDICTION

93/94-1977 NICOTINE, PROTECTIVE EFFECTS/TOBACCO USE, ALZHEIMER'S DISEASE, NEUROPROTECTION, CIGARETTES, SMOKING

93/94-2011 NICOTINE, SMOKING STUDY, CIGARETTE SMOKING, MATERNAL SMOKING, COCAINE USE, TERATOGENS, FETAL DEVELOPMENT

93/94-2308 NICOTINE ADDICTION, HEALTH CARE COSTS, SMOKING RESTRICTIONS, TOBACCO INDUSTRY, CIGARETTE CONSUMPTION

93/94-2603 NICOTINE ADDICTION, TOBACCO PRODUCTION, CIGARETTE SMOKING, FOOD AND DRUG ADMINISTRATION (FDA), REGULATION/TOBACCO PRODUCTS

93/94-0177 NICOTINE INHALERS, CIGARETTES, HABITUAL BEHAVIOR, TOBACCO WITHDRAWAL, INHALERS/NICOTINE, SMOKING CESSATION

93/94-2007 NICOTINE PATCH, ADDICTIVE BEHAVIOR, TOABCCO DEPENDENCE, SMOKING, CIGARETTE SMOKING, ELDERLY SMOKERS, PUBLIC HEALTH, TRANSDERMAL NICOTINE

93/94-1938 NICOTINE PATCH, ADDICTIVE DISORDERS, PUBLIC HEALTH ADDICTIONS/NICOTINE, SMOKING, HUMAN BEHAVIOR, CESSATION STRATEGIES

93/94-1937 NICOTINE PATCH THERAPY, TRANSDERMAL NICOTINE, SMOKING CESSATION, CESSATION RATES/SMOKING, WITHDRAWAL/NICOTINE, TOBACCO

93/94-2301 NICOTINE THERAPY, TRANSDERMAL NICOTINE, MEDICINE, ULCERATIVE COLITIS, SMOKING

93/94-1083 NICOTINE WITHDRAWAL, ALCOHOLISM, DEPRESSION, ANTIDEPRESSANT DRUGS, SCHIZOPHRENIA, SMOKING, CIGARETTES

93/94-2525 NIGHT BLINDNESS, VITAMIN SUPPLEMENTS, BETA-CAROTENE, VITAMIN E, ANTIOXIDANTS, CARCINOGENS

93/94-0860 NIGHTIME WARMING, PROJECTION MODELS/CLIMATE, GREENHOUSE EFFECT, GLOBAL TEMPERATURES, CLIMATE CYCLES, ANTHROPOGENIC GREENHOUSE GASES

93/94-0394 NIGHTTIME/BLOOD PRESSURE, EYE DAMAGE, OPTIC NERVE DAMAGE, STROKES, GLAUCOMA, BLOOD PRESSURE

93/94-0228 NIHEWAN BASIN, FOSSIL SITES, ANTHROPOLOGY, CHINA-FOSSILS, XIAOCHANGLIANG, PALEONTOLOGY, TOOLS-PREHISTORIC

93/94-0035 NILE CROCODILES, SERENGETI NATIONAL PARK, REPTILES, CARNIVOROUS ANIMALS, WIDEBEEST MIGRATIONS, CROCODILES

93/94-2487 NIMRAVIDS, PREDATORS, EVOLUTION/ANIMALS, TIGERS/SABER-TOOTH, EXTINCTION, PALEONTOLOGY, SABER-TOOTHED CARNIVORES, ITERATIVE EVOLUTION, FELIDAE

93/94-2135 NITRATE LEACHING, RUNOFF, CHESAPEAKE BAY, AGRICULTURAL RUNOFF, WATER QUALITY, BEST MANAGEMENT PRACTICES, NUTRIENT MANAGEMENT PROGRAMS

93/94-0770 NITRATE TOLERANCE, COMBINATION DRUG THERAPY, NITROGLYCERIN, CORONARY ARTERY DISEASE, ANGINA

93/94-1700 NITRATE-TRAPPING AGENTS, ANTIOXIDANTS, VITAMIN A, C, E, GASTRIC CARCINOGENESIS, NUTRIENT INTAKE, INTRAGASTRIC NITROSATION PROCESS, CANCER/STOMACH, STOMACH CANCER

93/94-1474 NITRATES, STREAM POLLUTION, TUNDRA/NITROGEN, ALPINE TUNDRA, MOUNTAIN ECOSYSTEMS, AIR POLLUTION, POLLUTION SENSITIVITY

93/94-0843 NITRATES, WATER SUPPLY INDUSTRY, ENVIRONMENTAL CONSERVATION, WATER QUALITY, PESTICIDE RESIDUES

93/94-0484 NITRIC OXIDE, ADULT RESPIRATORY DISTRESS SYNDROME, RESPIRATORY ILLNESSES, PULMONARY HYPERTENSION, VASOCONSTRICTION, LUNG FUNCTIONING

93/94-0428 NITRIC OXIDE, BLOOD PRESSURE, HYPERTENSION, L-ARGININE, VESSEL DILATION, ENDOTHELIAL CELLS

93/94-2210 NITRIC OXIDE, HUMAN BODY/NITRIC OXIDE, METABOLIC PATHWAYS, L-ARGININE-NITRIC OXIDE PATHWAY, BIOCHEMICAL PATHWAYS

93/94-0521 NITRIC OXIDE, PLATELET INHIBITION, NITROGEN MONOXIDE ENZYMATIC SYNTHES., BIOCHEMISTRY, NITROGEN MONOXIDE (NO)

93/94-1404 NITRIC OXIDE, ULTRASOUND, SURGERY/FETAL, OBSTETRICS, FETAL HEALTH, FETAL ABNORMALITIES, HEMOFILTRATION

93/94-1002 NITRIC OXIDE (NO), NITRIC OXIDE SYNTHASE (NOS), VASODIALATION, IMPOTENCE, SEPTIC SHOCK, EPITHELIAL CELLS

93/94-0810 NITRIC OXIDE DETECTION, NITRIC OXIDE RADICAL, ORGANIC CHEMISTRY, ELECTRON SPIN PARAMAGNETIC RESONANCE, SPECTROSCOPY, ATMOSPHERIC POLLUTANTS

93/94-1126 NITRIC OXIDE GAS, GENE MANIPULATION, MEMORY/PHYSIOLOGY, CALCIUM/NEUROLOGY, NEUROLOGICAL CELL GROWTH/DEVELOPMENT, CELL PHYSIOLOGY

93/94-0810 NITRIC OXIDE RADICAL, ORGANIC CHEMISTRY, ELECTRON SPIN PARAMAGNETIC RESONANCE, SPECTROSCOPY, ATMOSPHERIC POLLUTANTS, NITRIC OXIDE DETECTION

93/94-1002 NITRIC OXIDE SYNTHASE (NOS), VASODIALATION, IMPOTENCE, SEPTIC SHOCK, EPITHELIAL CELLS, NITRIC OXIDE (NO)

93/94-2411 NITRITES, VITAMIN C, CANCER/STOMACH, STOMACH CANCER, GASTRIC CANCER, DIET, NITROSAMINES

93/94-1538 NITROGEN, CROP SCIENCE, AGRICULTURE, PEANUTS, ARACHIS HYPOGAEA L., DENITROGEN FIXATION, WATER TABLE DEPTH

93/94-1604 NITROGEN, ISCHEMIA, NERVE COMPRESSION, FIBRINOLYSIS, COMPLEMENT, DIVING, DECOMPRESSION ILLNESS

93/94-0859 NITROGEN AND CLIMATIC CHANGES, EUROPEAN FOREST ECOSYSTEMS, ENVIRONMENT, EUROPEAN SCIENTIFIC RESEARCH CORP., NITROGEN DEPOSITION - ENVIRONMENT

93/94-0859 NITROGEN DEPOSITION - ENVIRONMENT, NITROGEN AND CLIMATIC CHANGES, EUROPEAN FOREST ECOSYSTEMS, ENVIRONMENT, EUROPEAN SCIENTIFIC RESEARCH CORP.

93/94-0864 NITROGEN DIOXIDE, RESPIRATORY TOXINS, POLLUTION/INDOOR, AIR QUALITY, INDOOR POLLUTANTS, NITROUS ACID

93/94-2134 NITROGEN MINERALIZATION, CROP SCIENCE, AGRICULTURE, SOIL FERTILITY, BARLEY GROWTH, TOPSOIL REMOVAL

93/94-0521 NITROGEN MONOXIDE (NO), NITRIC OXIDE, PLATELET INHIBITION, NITROGEN MONOXIDE ENZYMATIC SYNTHES., BIOCHEMISTRY

93/94-0521 NITROGEN MONOXIDE ENZYMATIC SYNTHES., BIOCHEMISTRY, NITROGEN MONOXIDE (NO), NITRIC OXIDE, PLATELET INHIBITION

93/94-2683 NITROGEN OXIDE, GREENHOUSE EFFECT, AIR TRAVEL, TROPOSPHERE, ATMOSPHERE, WATER VAPOR, STRATOSPHERE, OZONE LAYER

93/94-1449 NITROGEN OXIDES, OZONE DEPLETION, CHLORINE REACTIONS, SOLAR ILLUMINATION, POLAR STRATOSPHERIC CLOUD PARTICLES

93/94-2049 NITROGEN OXIDES, POLLUTION, AIR POLLUTION, ASTHMA, OXIDES/NITROGEN, DUST MITES, CATALYTIC CONVERTERS

93/94-0770 NITROGLYCERIN, CORONARY ARTERY DISEASE, ANGINA, NITRATE TOLERANCE, COMBINATION DRUG THERAPY

93/94-2295 NITROGLYCERIN TABLETS, HEART DISEASE, DRUG EFFECTIVENESS, CORONARY ARTERY DISEASE, ANGINA

93/94-1294 NITROSAMINES, CANCER, MATERNAL DIET, BRAIN TUMORS/CHILDREN, CHILDHOOD CANCER, NEUROECTODERMAL TUMORS, ASTROCYTOMA

93/94-2411 NITROSAMINES, NITRITES, VITAMIN C, CANCER/STOMACH, STOMACH CANCER, GASTRIC CANCER, DIET

93/94-0864 NITROUS ACID, NITROGEN DIOXIDE, RESPIRATORY TOXINS, POLLUTION/INDOOR, AIR QUALITY, INDOOR POLLUTANTS

93/94-2384 NITROUS OXIDE (N2O), D-GLUCOSE, MUCONIC ACID, ESCHERICHIA COLI, NYLON, ADIPIC ACID, GREENHOUSE GASES

93/94-2585 NIZATIDINE, DRUG THERAPY, ARTHRITIS THERAPY, ULCERATION, PEPTIC ULCER, NONSTEROIDAL ANTI-INFLAMMATORY DRUGS, ANTI-INFLAMMATORY DRUGS

93/94-1635 NK CELLS/CANCER RISK, ALLERGIC DISEASES, BRONCHIAL ASTHMA, CANCER RISK, NATURAL KILLER (NK) CELLS, LUNG CANCER

93/94-0130 NMDA ANTAGONISTS, GLUTAMATE, BRAIN FUNCTION, EPILEPSY, SEIZURES, NEURON FIRING, TONIC-CLONIC SEIZURES

93/94-0596 NMDA RECEPTORS, NEUROSCIENCE, BRAIN DISORDERS, ALZHEIMER'S DISEASE, STROKES, GLUTAMATE

93/94-1756 NO-TILL, CONVENTIONAL-TILL, ATRAZINE, AGRICULTURE, TILLAGE PRACTICES, WATER RUNOFF, PESTICIDE TRANSPORT

93/94-2392 NOCTILUCENT CLOUDS, ATMOSPHERIC PHYSICS, CHEMISTRY, METHANE PRODUCTION, VOLCANISM, NATURAL GAS, CLOUDS

93/94-0345 NOCTURNAL INSECTS, ANIMAL BEHAVIOR, DEFENSE STRATEGIES, SONAR RECEPTION/INSECTS, BATS, ULTRASOUND

93/94-1456 NODULES, ONCOLOGY, THYROID DISEASE, NUCLEAR WEAPONS TESTING, RADIOACTIVE IODINES, CARCINOMAS

93/94-1410 NOGGIN, MOLECULAR BIOLOGY, BRAIN DEVELOPMENT, XENOPUS, NEUROLOGY, EMBRYONIC DEVELOPMENT, AMPHIBIANS, CHEMICAL MESSENGERS

93/94-1183 NOISY DATA, STATISTICAL ANALYSES, EXPERIMENT DESIGN, PROBABILITY, VARIANCE ANALYSES, DATA MODELING

93/94-2614 NOLVADEX, NATIONAL CANCER INSTITUTE, CANCER/BREAST, DRUG SIDE EFFECTS, BREAST CANCER, UTERINE CANCER, TAMOXIFEN

93/94-2255 NOMA, CANCRUM ORIS, MOUTH ULCER, POVERTY, MALNUTRITION, ORAL HYGIENE

93/94-0878 NOMADIC KENYAN TRIBES, CAMEL HERDING, TRADITIONAL LIFE STYLES, GABBRA PASTORALISTS, HUMAN BEHAVIOR

93/94-0620 NOMENCLATURE/CATMINT, HORTICULTURE, CATMINT, NEPETA FAASSENII, NEPETA MUSSINII, CATNIP

93/94-0192 NON-HODGIN'S LYMPHOMA, CANCER THERAPIES, DOXORUBICIN, CYCLOPHOSPHAMIDE, ANTICANCER AGENTS, INTERFERON ALFA, CHEMOTHERAPY

93/94-0385 NON-HODGKIN'S LYMPHOMA, CHEMOTHERAPY REGIMENS, CHOP, LYMPHOMA, DOXORUBICIN, VINCRISTINE, PREDNISONE, ONCOLOGY

93/94-1396 NON-HODGKIN'S LYMPHOMA, DOXORUBICIN, BACOP REGIMEN, NEUTROPENIA, RESPONSE RATE, SURVIVAL RATES, ONCOLOGY, CHEMOTHERAPEUTIC DRUGS

93/94-2551 NON-HODGKIN'S LYMPHOMA, GASTRIC LYMPHOMA, NONGASTRIC LYMPHOMA, CANCER/STOMACH, GASTRITIS/CANCER, HELICOBACTER PYLORI

93/94-1691 NON-HODGKIN'S LYMPHOMA, INTERFERON ALFA, CANCER TREATMENT DOXORUBICIN, CHEMOTHERAPY, ONCOLOGY

93/94-0476 NON-HODGKIN'S LYMPHOMA, LYMPHOCYTE DIFFERENTIATION, STAGING SYSTEMS, CHEMOTHERAPY, TUMOR-PROLIFERATION RATE, TUMOR CLASSIFICATION, ONCOLOGY

93/94-0139 NON-HODGKIN'S LYMPHOMA, LYMPHOMA, HODGKIN'S DISEASE, CANCER INCIDENCE/AIDS, AIDS-ASSOCIATED MALIGNANCIES, KAPOSI'S SARCOMA

93/94-0709 NON-HODGKIN'S LYMPHOMA, SURVIVAL STATISTICS, CANCER, PREDICTIVE MODELS/NON-HODGKIN'S LYM., CLINICAL TRIALS

93/94-0191 NON-HODGKIN'S LYMPHOMA/ADVANCED, CANCER, CHEMOTHERAPY REGIMENS, LYMPHOMAS, M-BACOD, CHOP, CYCLOPHOSPHAMIDE

93/94-0416 NON-INSULIN DEPENDENT (N-ID), DIABETES, DIET, EXERCISE, INSULIN, PRECAUTIONS/EXCERCISE, N-ID DIABETES MELLITUS

93/94-0105 NON-INSULIN-DEPENDENT DIABETES, BONE MINERAL DENSITY, OSTEOPENIA, HYPERGLYCEMIA, DIABETES MELLITUS, OSTEOPOROSIS

93/94-0118 NON-INSULIN-DEPENDENT DIABETES, CORONARY ARTERY DISEASE, INSULIN SENSITIVITY, PHOSPHOLIPIDS, FATTY ACIDS, SKELETAL MUSCLE, HYPERINSULINEMIA

93/94-0090 NON-INSULIN-DEPENDENT DIABETES, TUMOR NECROSIS FACTOR-ALPHA (TNF), TNF-ALPHA, OBESITY-LINKED DIATETES, SEPTIC SHOCK, GLUT4, FAT CELLS, DIABETES

93/94-2219 NON-INSULIN-DEPENDENT DIABETES MELL., GLUCOSE TOLERANCE TEST, INSULIN, OBESITY, MEDICINE

93/94-0999 NON-MELANOMAS, SOLAR KERATOSES, SKIN CANCER, EFFICACY/SUNSCREENS, MELANOMAS, KERATOSES, PUBLIC HEALTH

93/94-0220 NON-SELECTIVE ENDOTHELIN(ETb)RECEP., ENDOTHELIN-CONVERTING ENZYME, PEPTIDES, PHARMACOLOGY, ENDOTHELINS, SELECTIVE ENDOTHELINa (ETa) RECEPTOR

93/94-1628 NON-SMALL-CELL LUNG CANCER, CANCER/LUNG, TREATMENT REGIMENS, PREOPERATIVE CHEMOTHERAPY, SURGERY/LUNG CANCER, LUNG CANCER

93/94-1921 NON-SMALL-CELL LUNG CARCINOMA, SQUAMOUS-CELL CARCINOMA, MARKERS/DISEASE PROGNOSIS, ADENOCARCINOMA, PROTO-ONCOGENES, CELL DEATH, CANCER/LUNG, bcl-2 PROTO-ONCOGENE, APOPTOSIS

93/94-2291 NON-TOBACCO PRODUCING STATES, COMPUTER MODELS/ECONOMY, EXCISE TAX REVENUES, EXPENDITURES/TOBACCO, TOBACCO, ECONOMY EFFECTS/TOBACCO

93/94-0490 NON-TRICYCLIC ANTIDEPRESSANTS, FATAL DRUG LEVELS, PSYCHIATRIC AILMENTS, MENTAL HEALTH, SUICIDE, DEPRESSION, ANTIDEPRESSANTS, DRUG OVERDOSE

93/94-0922 NON-WOOD FIBERS, PULPING PROCESSES, WOOD-PULP ALTERNATIVES, KUDZU, KENAF, ANTHRAQUINONE (AQ)

93/94-1542 NONCHEMICAL PEST CONTROL, INTEGRATED PEST MANAGEMENT (IPM), ENTOMOLOGY, BIOLOGICAL CONTROLS, AGRICULTURAL PRODUCTION, PESTICIDES

93/94-2341 NONCOVALENT BONDING, SWITCHES/MOLECULAR, COMPUTER, TECHNOLOGY, MOLECULAR CHEMISTRY, SELF-ASSEMBLING MOLECULES, CATENANES, ROTAXANES

93/94-2551 NONGASTRIC LYMPHOMA, CANCER/STOMACH, GASTRITIS/CANCER, HELICOBACTER PYLORI, NON-HODGKIN'S LYMPHOMA, GASTRIC LYMPHOMA

93/94-1946 NONGONOCOCCAL URETHRITIS (NGU), URETHRITIS, MEDICINE, CHLAMYDIA TRACHOMATIS, MYCOPLASMA GENITALIUM, PELVIC INFLAMMATORY DISEASE (PID), POLYMERASE CHAIN REACTION (PCR)

93/94-0214 NONLINEAR DYNAMICS, BIOLOGICAL THEORY, ION CHANNELS, CHAOS, BIOLOGICAL EXPERIMENTATION, BEHAVIOR PREDICTION

93/94-0578 NONLINEAR DYNAMICS, CHAOS THEORY, HUMAN HEART RATE, PSYCHODYNAMICS, PSYCHIATRY, PSYCHOTHERAPY

93/94-2001 NONMARITAL BIRTHS, HEALTH STATISTICS, ETHNIC GROUPS, LOW BIRTHWEIGHT BABIES, PUBLIC HEALTH, BIRTHRATE, FERTILITY

93/94-0658 NONMIGRATING GEESE, WATERFOWL, BIRDS, CANADA GEESE, RESIDENT GEESE, GEESE

93/94-0007 NONPOINT POLLUTION, WATER QUALITY, NUTRIENT MOVEMENT, POLLUTION/WATER, WETLAND RESTORATION, RIPARIAN WETLANDS

93/94-1848 NONPOINT SOURCE CONTAMINATION, ENVIRONMENTAL CONSERVATION, ATRAZINE, WATER CONTAMINATION, STARCH ENCAPSULATION, TIME-RELEASE CHEMICALS, HERBICIDES

93/94-0738 NONSPECIFIC IMMUNE RESPONSES, SPECIFIC IMMUNE RESPONSES, AUTOIMMUNE DISEASES, CLONAL DELETION THEORY, SELF-PRODUCT RECOGNITION, IMMUNE SYSTEM

93/94-2585 NONSTEROIDAL ANTI-INFLAMMATORY DRUGS, ANTI-INFLAMMATORY DRUGS, NIZATIDINE, DRUG THERAPY, ARTHRITIS THERAPY, ULCERATION, PEPTIC ULCER

93/94-2581 NONSTEROIDAL ANTIINFLAMMATORY DRUGS, TOXICITY TESTING, ARTHRITIS, RHEUMATOID ARTHRITIS, DRUG THERAPY, ASPIRIN

93/94-2283 NONSURGICAL ABORTIONS, FAMILY PLANNING, PROSTAGLANDINS, MIFERPRISTONE, RU486, MISOPROSTOL, ABORTION

93/94-1686 NONSURGICAL ABORTIONS, PROSTAGLANDIN, FAMILY PLANNING, MISOPROSTOL, MIFEPRISTONE, ABORTION, ABORTIFACIENTS

93/94-2052 NONYLPHENOL, BISPHENOL-A, CANCER, ENVIRONMENT, ESTROGEN/ENVIRONMENTAL, BREAST CANCER, TESTICULAR CANCER

93/94-0775 NONYLPHENOL, PLASTICS, XENOESTROGENS, CANCER, ENVIRONMENTAL EXPOSURES, CARCINOGENS, BIS-PHENOL-A

93/94-1137 NOR'EASTERS, JET STREAM EFFECTS, DESTRUCTION POTENTIALS, STORM SURGES, COASTAL DAMAGE, WEATHER FORECASTING, METEOROLOGY

93/94-2447 NORI, KOMBU, SEA PALM FRONDS, WAKAME, SEA VEGETABLES, NATURAL FOODS, SEAWEEDS/EDIBLE

93/94-1683 NORPLANT, CONTRACEPTIVE IMPLANTS, ORAL CONTRACEPTIVES, HEALTH INSURANCE, FAMILY PLANNING

93/94-1688 NORPLANT, CONTRACEPTIVES, FAMILY PLANNING, HORMONAL IMPLANTS, PREGNANCY PREVENTION RATES, MENSTRUAL COMPLICATIONS

93/94-1941 NORPLANT, FAMILY PLANNING, MEDICAID, IMPLANTS/CONTRACEPTIVE, BIRTH CONTROL, CONTRACEPTIVE OPTIONS

93/94-0194 NORPLANT, FERTILITY BARRIERS, FAMILY PLANNING, CONTRACEPTIVE METHODS, BIRTH CONTROL DEVICES

93/94-0472 NORPLANT, HORMONAL IMPLANTS, BIRTH CONTROL, HEALTH CARE, FAMILY PLANNING, CONTRACEPTIVES

93/94-1515 NORTH ATLANTIC COAST, CETACEA, ODONTOCETI, MYSTICETI, ANIMAL BEHAVIOR, FIELD GUIDES, WHALES, PORPOISES, SEALS

93/94-0260 NORTH ATLANTIC OCEAN, VOLCANISM, RIFTING, IGNEOUS ROCK, GEOLOGY, CONTINENTAL MARGIN

93/94-1843 NORTH CAROLINA, BOTANY, VENUS'S FLYTRAPS, CARNIVORES, THREATENED SPECIES, PLANT EXPORTATION

93/94-1527 NORTH CAROLINA FLORA, BIODIVERSITY, PLANTS/RARE, NATURE CONSERVANCY, RESOURCE MANAGEMENT PROGRAMS, ENDANGERED SPECIES, BEAKRUSH, AMERICAN CHAFFSEED

93/94-2441 NORTH CAROLINA WETLANDS, RED MAPLE, MAGNOLIA, AZALEA, SWAMP DOGWOOD, WETLANDS, BOTANY, HORTICULTURE

93/94-1251 NORTH PACIFIC, INFECTIOUS DISEASE/PORPOISES, PORPOISES, ANIMAL PATHOLOGY, MARINE MAMMALS, BIOTOXINS

93/94-0836 NORTH SEA FISHING PRACTICES, OIL POLLUTION, MARPOL CONVENTION, WORLD WIDE FUND FOR NATURE (WWF), BIRDS

93/94-2352 NORTHERN HEMISPHERE, GLOBAL ATMOSPHERIC TRENDS, OXIDATIVE CHEMISTRY, ATMOSPHERIC CHEM./CARBON MONOXIDE, TROPOSPHERE, CARBON MONOXIDE

93/94-1855 NORTHERN RIGHT WHALE, HARBOR SEAL, MANATEE/WEST INDIAN, WHALES, SEALS, ENDANGERED SPECIES, MARINE MAMMALS

93/94-1830 NORTHERN WILD MONKSHOOD, ACONITUM NOVABORACENSE, ALGIFIC SLOPES, ENDANGERED SPECIES, MONKSHOOD, WILDFLOWERS, PLANTS, HORTICULTURE

93/94-1196 NORTHWEST FORESTS, SPOTTED OWL, PACIFIC NORTHWEST, FOREST CONSERVATION, CLINTON'S FOREST PLAN, THREATENED SPECIES, WILDLIFE MANAGEMENT

93/94-0563 NORTHWEST SPOTTED OWL, FEDERAL POLICIES, PACIFIC NORTHWEST, OLD GROWTH FORESTS, TIMBER INDUSTRY, ENDANGERED SPECIES, LOGGING, ENVIRONMENTAL POLICY

93/94-2590 NORWAY ABORTION POLICIES, CONTRACEPTIVE METHODS, LEGALIZED ABORTION, GESTATIONAL AGE, PREGNANCY TERMINATION, FAMILY PLANNING

93/94-1889 NOSE, PHEROMONES, VOMERONASAL ORGAN (VNO), OLFACTORY RESEARCH, PHYSIOLOGY/SENSES, PHARMACEUTICAL INTERVENTIONS, HUMAN ACCESSORY OLFACTORY BULB, SENSE ORGANS

93/94-2576 NOSOCOMIAL BLOODSTREAM INFECTION, MORTALITY RATES, SURGICAL INTENSIVE CARE UNITS-SICUS, HOSPITALS/BLOODSTREAM INFECTIONS, BLOODSTREAM INFECTIONS

93/94-2623 NOSOCOMIAL INFECTION, INFANTS, LOW-BIRTH-WEIGHT INFANTS, HYPOGAMMAGLOBULINEMIA, NEONATAL MEDICINE, IMMUNE GLOBULIN

93/94-1647 NOSOCOMIAL INFECTIONS, METHICILLIN RESISTANCE, STAPHYLOCOCCUS AUREUS, DNA ANALYSIS, REAP, EPIDEMICS, MICROBIAL STRAINS

93/94-1059 NOSOCOMIAL INFECTIONS, MONOCLONAL ANTIBODIES, NEW DRUGS, SEPSIS, HOSPITAL INFECTIONS

93/94-1173 NOVAYA ZEMLYA, ARCTIC, ENVIRONMENTAL CONTAMINATION, NUCLEAR WASTE, NUCLEAR REACTOR, PLUTONIUM, CESIUM

93/94-1399 NOVEL DRUG PRODUCTION, EVOLUTIONARY BIOLOGY, DIRECTED MOLECULAR EVOLUTION, BIOCHEMICAL EXPERIMENTATION, TETRAHYMENA THERMOPHILUS, ANTICOAGULANTS

93/94-1153 NUCLEAR ACCIDENTS, INDUSTRIAL POLLUTION, WATER QUALITY, AIR QUALITY, RUSSIAN ENVIRONMENTAL DEGREDATION, ENVIRONMENTAL CRISIS/RUSSIA, RADIOACTIVE WASTE DISPOSAL

93/94-1476 NUCLEAR ACCIDENTS, WALES, CONTAMINATED MEAT, SHEEP, HOT SPOT DETERMINATION, GRAZING AREAS, CHERNOBYL, RADIOACTIVITY, ENGLAND

93/94-1015 NUCLEAR CARDIOLOGY, CARDIAC FUNCTION EVALUATION, TECHNETIUM, RADIOACTIVE TRACING, VENTRICULAR FUNCTION, MEDICINE/INSTRUMENTATION, CARDIOVASCULAR DISEASE

93/94-2385 NUCLEAR CONTAMINATION, SUBMARINE DUMPING GROUNDS, PLUTONIUM CORROSION, HAFNIUM CORROSION, FISHERIES CONTAMINATION, WASTE DISPOSAL, SUBMARINES

93/94-0560 NUCLEAR ENERGY, DEUTERON, NEUTRONS, TRITIUM NUCLEI, ENERGY PRODUCTION, CHEMISTRY, FUSION, COLD FUSION

93/94-2682 NUCLEAR ENERGY, ELECTRICITY, EASTERN EUROPE, SOVIET UNION/FORMER, ENERGY SHORTAGE, UKRAINE, CHERNOBYL

93/94-1457 NUCLEAR ENERGY, GOVERNMENT POLICY/BRITAIN, POWER PLANTS, ENVIRONMENT, RADIATION EXPOSURE, ELECTRIC INDUSTRY

93/94-1814 NUCLEAR FORCE, PARTICLE PHYSICS, QUANTUM CHROMODYNAMICS, QUARKS, SUBATOMIC PARTICLES, PHYSICS, ATOMS

93/94-2090 NUCLEAR MECHANISMS, PHYSICS, QUANTUM MECHANICS, EXOTIC NUCLEI, NEUTRON HALOS, TUNNEL EFFECT, THREE-BODY PROBLEM

93/94-1755 NUCLEAR PLANTS, GENETIC MUTATIONS, LEUKEMIA, EPIDEMIOLOGY, RADIATION EXPOSURE, CANCER, CHILDHOOD LEUKEMIA

93/94-2379 NUCLEAR POWER, CHERNOBYL, RADIATION EXPOSURE, THYROID CANCER, ORAL HYGIENE

93/94-0240 NUCLEAR POWER, REACTORS/NUCLEAR, RADIOACTIVE WASTES, CONTAMINATION/ENVIRONMENT, PRESSURIZED WATER REACTOR (PWR), RUSSIAN ENERGY PROGRAM

93/94-1150 NUCLEAR POWER PLANT INCIDENTS, RADIOACTIVE PLUMES, GAMMA CURTAINS, DOSE RATE SENSORS, RADIATION MONITORING

93/94-1745 NUCLEAR RADIATION, EPIDEMIOLOGY, CANCER, RADIATION EXPOSURE, GENETIC DAMAGE, HIROSHIMA, BRITISH NUCLEAR FUELS

93/94-1173 NUCLEAR REACTOR, PLUTONIUM, CESIUM, NOVAYA ZEMLYA, ARCTIC, ENVIRONMENTAL CONTAMINATION, NUCLEAR WASTE

Keyword Index

93/94-2047 NUCLEAR TEST SITE (NTS), DEPARTMENT OF ENERGY, WARHEAD PLUTONIUM, WASTE DISPOSAL, PLUTONIUM STORAGE, NUCLEAR WASTE STORAGE, YUCCA MOUNTAIN

93/94-0542 NUCLEAR TEST SITES, CLEANUP CLOSTS, GREAT BRITAIN, AUSTRALIA, NUCLEAR TESTING, LAND CONTAMINATION, PLUTONIUM AEROSOLS, MARALINGA

93/94-0542 NUCLEAR TESTING, LAND CONTAMINATION, PLUTONIUM AEROSOLS, MARALINGA, NUCLEAR TEST SITES, CLEANUP CLOSTS, GREAT BRITAIN, AUSTRALIA

93/94-0834 NUCLEAR WARHEADS, HIGHLY ENRICHED URANIUM (HEU), START AGREEMENTS, NUCLEAR WEAPON DISPOSAL, WEAPON DISPOSAL VERIFICATION

93/94-1173 NUCLEAR WASTE, NUCLEAR REACTOR, PLUTONIUM, CESIUM, NOVAYA ZEMLYA, ARCTIC, ENVIRONMENTAL CONTAMINATION

93/94-1443 NUCLEAR WASTE, UNDERGROUND WASTE DISPOSAL, RADIOACTIVE WASTE, BRITAIN, POLLUTION

93/94-1154 NUCLEAR WASTE, WASTE DISPOSAL/RADIOACTIVE, RADIOACTIVE CLEAN-UP, RADIATION SICKNESS, SOVIET/PUBLIC HEALTH, POLLUTION/RADIOACTIVE

93/94-2676 NUCLEAR WASTE REPOSITORY, YUCCA MOUNTAIN, FAULTS, GROUNDWATER POLLUTION, WASTE DISPOSAL, HAZARDOUS WASTE, GEOLOGY

93/94-2047 NUCLEAR WASTE STORAGE, YUCCA MOUNTAIN, NUCLEAR TEST SITE (NTS), DEPARTMENT OF ENERGY, WARHEAD PLUTONIUM, WASTE DISPOSAL, PLUTONIUM STORAGE

93/94-2677 NUCLEAR WASTES, PLUTONIUM, IN SITU VITRIFICATION, RADIOACTIVE WASTES, WASTES/NUCLEAR, DUMP SITES, ENVIRONMENTAL CLEAN-UP, HAZARDOUS WASTES

93/94-0834 NUCLEAR WEAPON DISPOSAL, WEAPON DISPOSAL VERIFICATION, NUCLEAR WARHEADS, HIGHLY ENRICHED URANIUM (HEU), START AGREEMENTS

93/94-0851 NUCLEAR WEAPONS, RDX, PLUTONIUM, EXPLOSIVES, BACTERIA, PUBLIC SAFETY

93/94-0268 NUCLEAR WEAPONS FACILITIES, EXPOSURE LIMITS, LONG TERM EXPOSURE, LOW DOSE EXPOSURE, RADIATION EXPOSURE, OCCUPATIONAL HAZARDS, CANCER

93/94-1456 NUCLEAR WEAPONS TESTING, RADIOACTIVE IODINES, CARCINOMAS, NODULES, ONCOLOGY, THYROID DISEASE

93/94-1444 NUCLEAR-POWERED SUBMARINES, OCEAN DUMPING, WASTE DISPOSAL, RADIOACTIVE WASTES, GOVERNMENT POLICY, ENVIRONMENT

93/94-0138 NUCLEIC ACID QUADRUPLEXES, AIDS RESEARCH, VIRUS STRUCTURE, VACCINE DEVELOPMENT, RETROVIRUSES, HUMAN IMMUNODEFICIENCY VIRUS (HIV), RNA DIMERIZATION, QUADRUPLEX STRUCTURE

93/94-0500 NUCLEIC ACIDS, DNA EXTRACTION, DNA REPLICATION, DNA ANALYSIS, TYRANNOSAURUS REX, DNA, DINOSAURS

93/94-1439 NUCLEIC ACIDS, HUMAN GENETICS, GENES, GENETIC ANALYSES, CELL BIOLOGY, BIOCHEMISTRY

93/94-0282 NUCLEONS, BJORKEN SUM RULE, NEUTRON SPIN MEASUREMENTS, SPIN STRUCTURE/NUCLEONS, PARTICLE PHYSICS, PROTONS

93/94-2026 NUCLEOTIDE BASES, MOLECULAR BIOLOGY, DNA STRETCHING, GENETICS, MAPPING GENES, SEQUENCING GENES

93/94-1709 NUCLEOTIDE EXCISION, DNA, YEAST, EUKARYOTES, SACCHAROMYCES CEREVISIAE, GENETIC DAMAGE, EXCISION REPAIR, ENDONUCLEASES

93/94-1644 NUCLEOTIDE SEQUENCE, INFECTIOUS DISEASE, SMALLPOX, POXVIRUSES, OPEN READING FRAME (ORF), ANTIMICROBIAL CAMPAIGN

93/94-1652 NUCLEOTIDE SEQUENCE, POXVIRUSES, INFECTIOUS DISEASE, SMALLPOX, VACCINATION, VIRUS REPOSITORY

93/94-2345 NUCLEOTIDE SEQUENCING, CHROMOSOMES, INTERNATIONAL GENETIC PROJECTS, GENOMES, DNA SEQUENCING, CAENORHABDITIS ELEGANS

93/94-1127 NUCLEOTIDES, CODON, CHEMICAL EVOLUTION, MICROBIOLOGY, RNA, EVOLUTION, AMINO ACIDS, GENETIC CODES

93/94-1114 NUCLEOTIDES, MOLECULAR BIOLOGY, SEQUENCING RNA, ADENOSINE TRIPHOSPHATE (ATP), RNA SYNTHESIS, EVOLUTION/MOECULAR

93/94-2648 NUCLEOTIDES, PROTEINS, BASE PAIRS, ENZYMES, ORIGIN OF LIFE, AMINO ACIDS, RNA, DNA

93/94-2711 NUCLEUS, NEUTRON HALO, ENERGY, RADIOACTIVE NUCLEI, PROTON HALO, PHYSICS, ATOMIC FORCES, PARTICLE PHYSICS

93/94-2422 NUTRIENT CLAIMS, INGREDIENT LISTINGS, PUBLIC HEALTH, FOOD LABELING, LABELING/NUTRITION, NUTRITION INFORMATION/FOOD

93/94-1883 NUTRIENT CONCENTRATIONS, REEF-FORMING CORALS, CORALS, ZOOXANTHELLAE, ALGAE, SYMBIOTIC RELATIONSHIPS

93/94-2370 NUTRIENT ENRICHMENT, FLORIDA FISH FAUNA, ALLIGATORS, WADING BIRDS, ENDANGERED SPECIES, HURRICANE ANDREW, EVERGLADES ECOSYSTEM, FRESHWATER RESOURCES

93/94-0695 NUTRIENT EXCESSES, NUTRITIONAL SCIENCE, DIET, HEALTH, PREVENTIVE HEALTH CARE, DEFICIENCY DISEASES

93/94-1700 NUTRIENT INTAKE, INTRAGASTRIC NITROSATION PROCESS, CANCER/STOMACH, STOMACH CANCER, NITRATE-TRAPPING AGENTS, ANTIOXIDANTS, VITAMIN A, C, E, GASTRIC CARCINOGENESIS

93/94-1368 NUTRIENT LEVELS, VITAMIN INTAKE/SIDE EFFECTS, PUBLIC HEALTH, DIETARY SUPPLEMENTS, FOOD AND DRUG ADMINISTRATION (FDA), UNSAFE DIETARY SUPPLEMENTS

93/94-2135 NUTRIENT MANAGEMENT PROGRAMS, NITRATE LEACHING, RUNOFF, CHESAPEAKE BAY, AGRICULTURAL RUNOFF, WATER QUALITY, BEST MANAGEMENT PRACTICES

93/94-0007 NUTRIENT MOVEMENT, POLLUTION/WATER, WETLAND RESTORATION, RIPARIAN WETLANDS, NONPOINT POLLUTION, WATER QUALITY

93/94-0320 NUTRIENT RECYCLING, SELF-SUSTAINING AGRICULTURE, AGRICULTURE, CHINA, FARMING SYSTEMS, SYSTEM MANAGEMENT/AGRICULTURAL

93/94-0703 NUTRITION, APPETITE SUPPRESSANTS, FAT ABSORPTION, AMPHETAMINES, DRUGS/DIET, TETRAHYDROLIPISIN (THL), OBESITY, DIET DRUGS

93/94-1397 NUTRITION, BONE MASS/CALCIUM SUPPLEMENTS, OSTEOPOROSIS, CALCIUM SUPPLEMENTATION, ENDOCRINOLOGICAL METABOLISM, ADOLESCENT GIRLS

93/94-1505 NUTRITION, BREAST FEEDING, PUBLIC HEALTH, ANTHROPOMETRY, HEIGHT, WEIGHT

93/94-0988 NUTRITION, BRUISING, BLACK-AND-BLUE MARKS, THROMBOCYTOPENIA, THROMBOCYTOPATHY, AGING, SKIN, DERMATOLOGY, VITAMIN C, VITAMIN K

93/94-1701 NUTRITION, CARBOHYDRATE, FIBER, VITAMIN D., EDUCATION, BIOPSY, FIBROCYSTIC BREAST DISEASE (FBD)

93/94-2522 NUTRITION, CARDIOVASCULAR DISEASE, B VITAMINS, HOMOCYSTEINE, FOLATE, FORTIFIED FOODS, CARDIOVASCULAR RISK FACTORS, HEART DISEASE

93/94-2534 NUTRITION, CARDIOVASCULAR DISEASE, HEART ATTACKS, HEART DISEASE, FIBRINOGEN, CHOLESTEROL, DISEASE PREVENTION

93/94-1026 NUTRITION, DEGENERATIVE DISEASES, DISEASES OF AFFLUENCE, CARDIOVASCULAR DISEASE, TOBACCO USE, DEVELOPING COUNTRIES

93/94-0724 NUTRITION, DIET, HEART DISEASE, WALNUT CONSUMPTION, LIPID LEVELS, BLOOD PRESSURE, NUTS/HEART DISEASE, CHOLESTEROL LOWERING

93/94-2535 NUTRITION, DIETARY SUPPLEMENTS, DUNALIELLA BARDAWIL, CAROTENE, ALGAE, VITAMIN ADDITIVES, CANCER TREATMENT, SYNTHETIC B-CAROTENE, ANTIOXIDANTS, BETA-CAROTENE

93/94-1203 NUTRITION, FISH EATERS, SEAFOOD HOT LINE, FOOD AND DRUG ADMINISTRATION (FDA), SAFETY CONCERNS/SEAFOOD

93/94-0602 NUTRITION, FOOD AND DRUG ADMINISTRATION (FDA), DIET FOODS, FAT SUBSTITUTES, OLESTRA, TRIGLYCERIDES, SYNTHETIC FOOD SUBSTANCES

93/94-0571 NUTRITION, FOOD GUIDE PYRAMID, LABELING/FOOD, FOOD AND DRUG ADMINISTRATION (FDA), NEW LABEL DESCRIPTORS, DAILY VALUES (DVs), DIETARY GUIDELINES

93/94-2389 NUTRITION, FOOD SAFETY, FOOD PROCESSING, MANUFACTURING PRACTICES, QUALITY CONTROL/FOOD

93/94-1237 NUTRITION, HERBAL MEDICINE, AMINO ACIDS, HORTICULTURE, CULTIVARS, GENETIC CODE

93/94-0358 NUTRITION, HUMAN HEALTH, DIET, ANIMAL FOOD PRODUCTS, LOW-FAT FOODS, SOMATOTROPIN, BETA-AGONISTS, CHOLESTEROL

93/94-1996 NUTRITION, HYPERACTIVITY, SUGAR, ASPARTAME, DIETARY SWEETENERS, CHILDRENS' DIET, BEHAVIOR/CHILDREN

93/94-2524 NUTRITION, KERATOSIS, FAT/DIETARY, SKIN CANCER/NONMELANOMA, ACTINIC KERATOSIS, SUN-INDUCED SKIN DAMAGE, DERMATOLOGY

93/94-2549 NUTRITION, MACRONUTRIENTS, FAT SUBSTITUTES, FOOD ADDITIVES, DIET, FOOD AND DRUG ADMINISTRATION (FDA)

93/94-2114 NUTRITION, MATERNAL ANEMIA, PREGNANCY, IRON SUPPLEMENTATION, ANEMIA, DIET

93/94-2530 NUTRITION, MEDICINE, DIETARY POLICIES, CORONARY HEART DISEASE, IRON STORES, SERUM TRANSFERRIN LEVELS, MYOCARDIAL INFARCTION, HEART ATTACK

93/94-1286 NUTRITION, MEDITERRANEAN DIET, HEART DISEASE, CHOLESTEROL, OLIVE OIL, FOOD PYRAMID, MONOUNSATURATED FATS

93/94-1510 NUTRITION, MICRONUTRIENTS, VITAMINS, ACQUIRED IMMUNODEFICIENCY SYNDROME, HUMAN IMMUNODEFICIENCY VIRUS (HIV), ASCORBIC ACID, NIACIN

93/94-2278 NUTRITION, MORTALITY, POPULATION STUDIES, DIETARY COMPOSITION, CARBOHYDRATES, FATS

93/94-1416 NUTRITION, PREGNANCY, BIRTH DEFECTS, NEURAL TUBE DEFECTS, SPINAL BIFIDA, FOLIC ADID, B VITAMINS

93/94-2137 NUTRITION, PURSLANE, PORTULACA OLERACEA, PLANT NUTRIENTS, THERAPEUTIC SUBSTANCES, WEEDS, CROP PLANTS, VITAMIN E, TOCOPHEROL, BETA-CAROTENE, ANTIOXIDANTS

93/94-2140 NUTRITION, PYURIA , BACTERIURIA, MEDICINE, CRANBERRY JUICE, URINARY TRACT INFECTION, HOME REMEDIES, JUICES

93/94-2113 NUTRITION, SMOKING, SATURATED FAT, LUNG CANCER, CANCER RISK, FAT INTAKE, DIET

93/94-1706 NUTRITION, VITAMIN A, SERUM RETINOL CONCENTRATION, MILK VITAMIN A, VITAMIN A INTERVENTION TRIALS, WOMEN'S HEALTH, CHILD SURVIVAL

93/94-0231 NUTRITION, VITAMIN SUPPLEMENTS, FOLIC ACID, NEURAL TUBE DEFECTS, BIRTH DEFECTS, PREGNANCY

93/94-2422 NUTRITION INFORMATION/FOOD, NUTRIENT CLAIMS, INGREDIENT LISTINGS, PUBLIC HEALTH, FOOD LABELING, LABELING/NUTRITION

93/94-1070 NUTRITION LABELS, DIETARY INFORMATION, DAILY INTAKE VALUES, FOOD LABELS, HEALTH INFORMATION

93/94-1071 NUTRITION LABELS, DIETARY INFORMATION, FOOD AND DRUG ADMINISTRATION (FDA), FOOD LABELS, HEALTH CLAIMS

93/94-1074 NUTRITION LABELS, FOOD AND DRUG ADMINISTRATION (FDA), DIETARY INFORMATION, FOOD LABELS, HEALTH CLAIMS

93/94-1073 NUTRITION LABELS, FOOD AND DRUG ADMINISTRATION (FDA), PROCESSED FOODS, DIETARY INFORMATION, FOOD LABELS, LABELS

93/94-1022 NUTRITIONAL BLINDNESS, VITAMIN A DEFICIENCY, CAROTENE, ZAMBIA, MALNUTRITION, CASSAVA, AGRICULTURE

93/94-0584 NUTRITIONAL CLAIMS/LABELS, HEALTHY FOODS, LABELING/FOOD, FOOD AND DRUG ADMINISTRATION (FDA), FOOD SAFETY AND INSPECTION SERVICE

93/94-0764 NUTRITIONAL DEFICIENCIES, VITAMIN A, LACTATION, XEROPHTHALMIA, FOOD SCIENCE

93/94-0695 NUTRITIONAL SCIENCE, DIET, HEALTH, PREVENTIVE HEALTH CARE, DEFICIENCY DISEASES, NUTRIENT EXCESSES

93/94-0321 NUTS, CHOLESTEROL, LIPOPROTEINS, DIETARY FAT, SERUM LIPID LEVELS, HEALTH/NUTRITION, WALNUTS

93/94-0908 NUTS, GENETIC DIVERSITY, FRUIT PHYSIOLOGY, AGRICULTURE, CROP SCIENCE, POMOLOGY, PLANTS

93/94-2431 NUTS, SPECIES DISPERSAL, SEED DISPERSION, OCEAN CURRENTS, COCONUTS, PLANTS, FRUITS, ISLANDS

93/94-0724 NUTS/HEART DISEASE, CHOLESTEROL LOWERING, NUTRITION, DIET, HEART DISEASE, WALNUT CONSUMPTION, LIPID LEVELS, BLOOD PRESSURE

93/94-2584 NYLON, ADIPIC ACID, GREENHOUSE GASES, NITROUS OXIDE (N20), D-GLUCOSE, MUCONIC ACID, ESCHERICHIA COLI

93/94-0761 O-TYPE BLOOD, GALACTOSE, FUCOSE, N-ACETYL-GALACTOSAMINE, BLOOD BANKS, BLOOD TYPES, RED BLOOD CELLS

93/94-1546 OAKS, SANDHILLS OAKS, SPECIES DISPERSION, CLONE RAMETS, WOODY PLANTS, BOTANY, GENETICS, PLANT REPRODUCTION

93/94-1619 OAT BRAN, SATURATED FAT, CHEESE/LOW FAT, FAT INTAKE, HIGH-DENSITY LIPOPROTEINS (HDL), CHOLESTEROL LEVELS, DIET, GARLIC, PSYLLIUM

93/94-1840 OATS, LIGHT LEVELS, GRASSES, BOTANY, AVENA SATIVA, PHOTOSYNTHETIC RESPONSES, STOMATAL RESPONSES, WHEAT/WINTER

93/94-1839 OATS, WHEAT, AGRICULTURE, GRASSES, BOTANY, CARBON DIOXIDE/ATMOSPHERIC, APERTURE LENGTH

93/94-1204 OBESITY, ADOLESCENT OBESITY, FAD DIETS, DIET PILLS, TEENAGE DIETING, USDA FOOD PYRAMID, EXERCISE

93/94-2416 OBESITY, ALCOHOL CONSUMPTION, PUBLIC HEALTH, WEIGHT MANAGEMENT, SMOKING CESSATION, WEIGHT GAIN

93/94-2197 OBESITY, BODY MASS INDEX, WEIGHT, MORTALITY, HEART DISEASE, CARDIOVASCULAR DISEASE

93/94-2230 OBESITY, BODY MASS INDEX (BMI), PUBLIC HEALTH, DIETS, EXERCISE, WEIGHT-REDUCING DRUGS, WEIGHT-LOSS PROGRAMS

93/94-0417 OBESITY, CALORIC INTAKE, EXERCISE, ENERGY EXPENDITURE, THERMOGENESIS, DIET RESISTANCE, FOOD INTAKE

93/94-0082 OBESITY, CALORIC INTAKE, METABOLISM, BODY WEIGHT SET POINT, DIETS, ENERGY EXPENDITURE, WEIGHT CONTROL

93/94-0703 OBESITY, DIET DRUGS, NUTRITION, APPETITE SUPPRESSANTS, FAT ABSORPTION, AMPHETAMINES, DRUGS/DIET, TETRAHYDROLIPISIN (THL)

Keyword Index

93/94-0415 OBESITY, FAMILY HISTORY, DIABETES, DISEASE DESCRIPTION/DIABETES, ADULT-ONSET DIABETES, TYPE II DIABETES, EXERCISE

93/94-0384 OBESITY, HIP TRAUMA, ARTHRITIC DISEASES, OSTEOARTHRITIS/HIP, AGING

93/94-2219 OBESITY, MEDICINE, NON-INSULIN-DEPENDENT DIABETES MELL., GLUCOSE TOLERANCE TEST, INSULIN

93/94-1500 OBESITY, MOUSE GENES, HUMAN PHENOTYPES, BODY FAT, GENETICS

93/94-1988 OBESITY, OSTEOARTHRITIS, HANDS/OSTEOARTHRITIS, WEIGHT GAIN

93/94-0694 OBESITY, OVERWEIGHT/MEN, HEART DISEASE, DIABETES, SNORING, WEIGHT/HEALTH, MALES/HEALTH

93/94-1509 OBESITY, PHYSICAL ACTICITY, KIDNEY FAILURE, INSULIN, PANCREAS, BLOOD GLUCOSE, DIABETES

93/94-1639 OBESITY, SODIUM, HEART DISEASE, CORONARY HEART DISEASE, RISK FACTORS/HEART DISEASE, DIET, CHOLESTEROL, BLOOD PRESSURE, DYSLIPIDEMIA

93/94-1596 OBESITY, TRANSGENIC MICE, ENERGY EXPENDITURE, HYPERPHAGIA, GENETIC ABLATION, BIOLOGY, BROWN ADIPOSE TISSUE

93/94-0116 OBESITY, TRANSPLANT RECIPIENT SELECTION, SOCIODEMOGRAPHICS, ORGAN TRANSPLANTATION, END-STAGE RENAL DISEASE, RENAL TRANSPLANTS, CARDIOVASCULAR DISEASE

93/94-0679 OBESITY, WEIGHT LOSS, DIETS, SET POINT, ENERGY EXPENDITURE

93/94-1987 OBESITY, WEIGHT PROBLEMS, BLOOD PRESSURE, BODY MASS INDEX, HYPERTENSION

93/94-0090 OBESITY-LINKED DIATETES, SEPTIC SHOCK, GLUT4, FAT CELLS, DIABETES, NON-INSULIN-DEPENDENT DIABETES, TUMOR NECROSIS FACTOR-ALPHA (TNF), TNF-ALPHA

93/94-0207 OBJECT-COLOR STORE, COLOR PERCEPTION, NEUROPSYCHOLOGY, VISION NEURONS, VISUAL PROCESSING

93/94-0129 OBSESSIVE-COMPULSIVE DISORDER, BRAIN DEFECTS, TOURETTE'S SYNDROME, TICS, INVOLUNTARY BEHAVIOR, MENTAL PRESSURE, EYE BLINKING

93/94-2204 OBSTETRICS, AEROBIC EXERCISE, LACTATION, BREAST MILK VOLUME, BREAST FEEDING

93/94-0773 OBSTETRICS, BREAST-FEEDING MANAGEMENT, LACTATION, PHYSICIAN TRAINING, INFANT FEEDING, HUMAN BREAST MILK/BENEFITS

93/94-0213 OBSTETRICS, DIAGNOSTIC TESTS, BLOOD CHEMISTRY, FETAL DISTRESS, INTRAUTERINE GROWTH RETARDATION, FETAL GROWTH RETARDATION

93/94-1420 OBSTETRICS, FETAL GROWTH RETARDATION, HIGH-RISK PREGNANCIES, PRENATAL WEIGHT GAINS

93/94-1404 OBSTETRICS, FETAL HEALTH, FETAL ABNORMALITIES, HEMOFILTRATION, NITRIC OXIDE, ULTRASOUND, SURGERY/FETAL

93/94-1285 OBSTETRICS, GYNECOLOGY, UTERINE BLEEDING, MYOMECTOMY, ALTERNATIVES/HYSTERECTOMY, HYSTERECTOMIES, UNNECESSARY SURGERY, ENDOMETRIAL ABLATION

93/94-1642 OBSTETRICS, HUMAN BEHAVIOR, WOMEN'S ISSUES, PREGNANCY, CHILDBIRTH, VICTORIAN ATTITUDES, MOTHERHOOD

93/94-0515 OBSTETRICS, INFANT BIRTH WEIGHT , ZINC, PREGNANCY, CALORIC INTAKE, PRETERM DELIVERY

93/94-1932 OBSTETRICS, MATERNITY, PATIENT DEMOGRAPHICS, GYNECOLOGY, BIRTH/CESAREAN, CESAREAN DELIVERY

93/94-2593 OBSTETRICS, PREGNANCY, DRUG USE, CIGARETTE SMOKING, ALCOHOL USE, PRENATAL CARE, FAMILY PLANNING

93/94-0474 OBSTETRICS, PREGNANCY, LOW BIRTH WEIGHT INFANTS, MATERNAL COMPLICATIONS, HYPERTENSION, RACE DIFFERENTIALS

93/94-0516 OBSTETRICS, PREGNANCY, MATERNAL EXERCISE, PHYSICAL FITNESS, FETAL GROWTH, BIRTH WEIGHT

93/94-1087 OBSTETRICS, PREGNANCY, PERINATAL CARE, PUBLIC HEALTH, FAMILY PLANNING, LOW BIRTH WEIGHT

93/94-0219 OBSTETRICS, PRENATAL TESTING, CHORIONIC VILLUS SAMPLING (CVS), AMNIOCENTESIS, FETAL LIMB ABNORMALITIES

93/94-0514 OBSTETRICS, SMOKING, INFANT BIRTH WEIGHT, PREMATURE INFANTS, FETAL GROWTH, PERINATAL MORTALITY

93/94-1974 OCCUPATIONAL DISEASES, HEAT EXPOSURE, CANCER/BREAST (MALE), MALES, BREAST CANCER, NEOPLASMS/BREAST, ELECTROMAGNETIC FIELDS

93/94-2363 OCCUPATIONAL DISEASES, POLYCYCLIC HYDROCARBONS, LUNG NEOPLASMS, COAL TAR, ALUMINUM, POLYNUCLEAR AROMATIC HYDROCARBONS

93/94-0148 OCCUPATIONAL EXPOSURE, HEALTH CARE WORKERS, BLOOD-BORNE INFECTIONS, HEPATITIS B VIRUS (HBV), HUMAN IMMUNODEFICIENCY VIRUS (HIV), UNIVERSAL PRECAUTIONS, INFECTIOUS BODY FLUIDS

93/94-0171 OCCUPATIONAL EXPOSURES, MULTIPLE CHEMICAL SENSITIVITY, CHEMICAL SENSITIVITY, ENVIRONMENTAL EXPOSURES, ALLERGY, AIR POLLUTION, WATER POLLUTION

93/94-0175 OCCUPATIONAL EXPOSURES, RESPIRATORY CANCER, CHLOROMETHYL-ETHERS, BIS-CHLOROMETHYL-ETHER, METHYL ETHERS, LUNG CANCER

93/94-0269 OCCUPATIONAL HAZARDS, CANCER, IONIZING RADIATION, GAMMA RAYS, ALPHA PARTICLES, BETA PARTICLES, RADS, REMS, RADIATION EXPOSURE

93/94-0268 OCCUPATIONAL HAZARDS, CANCER, NUCLEAR WEAPONS FACILITIES, EXPOSURE LIMITS, LONG TERM EXPOSURE, LOW DOSE EXPOSURE, RADIATION EXPOSURE

93/94-0319 OCCUPATIONAL HAZARDS, CANCER/PROSTATE, FARMERS/CANCER, PROSTATE CANCER, HERBICIDES

93/94-1094 OCCUPATIONAL HAZARDS, CHILDHOOD EDUCATION, PUBLIC HEALTH, ECONOMIC GROWTH, CHILD LABOR

93/94-1091 OCCUPATIONAL HAZARDS, ECONOMIC GROWTH, CHILD LABOR, POVERTY, MALNUTRITION/CHILDREN

93/94-1292 OCCUPATIONAL HAZARDS, ENVIRONMENTAL HEALTH, PAPILLIARY THYROID CANCER, THYROID CANCER, CANCER RISKS, IONIZING RADIATION

93/94-2274 OCCUPATIONAL HAZARDS, HEALTH CARE WORKERS, SYPHILIS, HUMAN IMMUNODEFICIENCY VIRUS (HIV), DISEASE TRANSMISSSION

93/94-1770 OCCUPATIONAL HAZARDS, HUMAN REPRODUCTION, INDUSTRIAL CHEMICALS, SEX DISCRIMINATION, FETAL PROTECTION POLICIES

93/94-1174 OCCUPATIONAL HAZARDS, INDUSTRIAL ACCIDENTS, DIOXIN, CANCER, CHLORACNE, LYMPHORETICULOSARCOMA, MULTIPLE MYELOMA

93/94-2104 OCCUPATIONAL HAZARDS, PESTICIDES, CHEMICALS/TOXIC, ENVIRONMENTAL PRESERVATION, POISONS

93/94-2053 OCCUPATIONAL HAZARDS, POISONING, SUICIDE, ENVIRONMENTAL PRESERVATION, WORLD HEALTH, PESTICIDES

93/94-2106 OCCUPATIONAL HAZARDS, PUBLIC HEALTH, COMMERCIAL CHEMICALS, CHEMICAL CONTAMINANTS, POISONING, SYNTHETIC CHEMICALS

93/94-1028 OCCUPATIONAL HAZARDS, SILICOSIS, SILICA, RESPIRATORY FAILURE, LUNG DISEASES

93/94-2058 OCCUPATIONAL HEALTH, HEALTH-RISK ASSESSMENTS, CHEMICAL DISASTERS, DISASTER MANAGEMENT, TOXIC RELEASES

93/94-0997 OCCUPATIONAL HEALTH, REPETITIVE STRAIN INJURY (RSI), WORK-RELATED PHYSICAL PROBLEMS, CARPEL TUNNEL SYNDROME, PHYSICAL THERAPY, UPPER LIMB DISORDERS/WORK-RELATED

93/94-0566 OCCUPATIONAL ILLNESS, SICK BUILDING SYNDROME, VENTILATION SYSTEMS, AIR CONTAMINANTS, OUTDOOR AIR SUPPLY

93/94-2406 OCCUPATIONAL INFLUENCES/ALZHEIMER'S, INCIDENT DEMENTIA, DEMENTIA, ALZHEIMER'S DISEASE (AD), RISK FACTORS, EDUCATIONAL INFLUENCES/ALZHEIMER'S

93/94-2414 OCCUPATIONAL MEDICINE, MIDDLE-AGED/ELDERLY WORKERS, WORK SATISFACTION, JOB-RELATED STRESS, PSYCHOLOGICAL STRESS, BEHAVIORAL MEDICINE

93/94-0405 OCCUPATIONAL RISKS, CANCER/COLON, FAT INTAKE, CHINA, COLON CANCER, PHYSICAL ACTIVITY

93/94-0790 OCCUPATIONAL RISKS, ONCOLOGY, CANCER MORTALITY, PESTICIDE USE, FARMERS

93/94-1479 OCCUPATIONAL SAFETY, CHILD LABOR, LABOR LAWS, CHILDHOOD INJURIES, EMPLOYMENT-YOUTH, TEENAGE EMPLOYMENT

93/94-1640 OCCUPATIONAL SAFETY, NEUROPYSIOLOGY/SLEEP, SLEEP, ALERTNESS, JOB PERFORMANCE, SHIFT WORK, SUPRACHIASMATIC NUCLEUS, AUTONOMIC NERVOUS SYSTEM, BIOLOGICAL CLOCKS

93/94-0381 OCCUPATIONAL THERAPY, LUNG DISEASES, DISEASE MANAGEMENT/COPD, COPD, RESPIRATORY DISEASES, CHRONIC OBSTRUCTIVE PULMONARY DIS., AIRFLOW LIMITATION, SPIROMETRY, BRONCHODILATION

93/94-0854 OCEAN ALGAE, WEATHER TRENDS, ENVIRONMENT, GEOCHEMISTRY, EL NINO, WORLD CLIMATE, ALKENONES

93/94-2431 OCEAN CURRENTS, COCONUTS, PLANTS, FRUITS, ISLANDS, NUTS, SPECIES DISPERSAL, SEED DISPERSION

93/94-0529 OCEAN CURRENTS, OCEANOGRAPHY, EDDIES, GULF STREAM, MEDDIES, SUBSURFACE CURRENTS/OCEAN, WATER EXCHANGE/OCEAN

93/94-1444 OCEAN DUMPING, WASTE DISPOSAL, RADIOACTIVE WASTES, GOVERNMENT POLICY, ENVIRONMENT, NUCLEAR-POWERED SUBMARINES

93/94-1118 OCEAN EXTINCTIONS, EVOLUTION, MASS EXTINCTIONS, JURASSIC PERIOD, CRETACEOUS PERIOD, DINOSAURS, PLIOSAURS, TERRESTRIAL EXTINCTIONS

93/94-0342 OCEAN FLOW, SEA ANEMONES, OCEANOGRAPHY, BIOMECHANICS, COASTAL ECOLOGY, LIMPET

93/94-0564 OCEAN ISLAND BASALTS (OIB), ENRICHED MANTEL (EM) COMPONENTS, OXYGEN ISOTOPES, VOLCANISM, RECYCLED CRUSTAL COMPONENTS, GEOCHEMISTRY

93/94-2380 OCEAN POLLUTION, SEAFOOD CONTAMINATION, TRACE METALS, MASSACHUSETTS BAY, RADIOACTIVE WASTE, WASTE DISPOSAL, FISH CONTAMINATION, TOXIC WASTE

93/94-1492 OCEAN RECREATION, PUBLIC SAFETY, LOBSTER FISHING, SURFING/DANGERS, SCUBA DIVING , WATER SAFETY, COMMERCIAL FISHING

93/94-2355 OCEAN SAMPLING PROBLEM, RESEARCH SUBMERSIBLES, MULTIPATH PHENOMENA, OCEANOGRAPHY, UNDERWATER DATA TRANSMISSION, ACOUSTIC MODEMS

93/94-1134 OCEAN SEDIMENT, OXYGEN-16, OXYGEN-18, OCEAN WATER TEMPERATURE, ICE SHEETS, SALINITY, FORAMINIFERA

93/94-2429 OCEAN STUDIES, KRILL, FISHING INDUSTRY, ENVIRONMENT, SOUTHERN OCEAN, BIOMASS, ANTARCTIC ECOSYSTEM

93/94-0624 OCEAN SURFACE, SEAFLOOR SEDIMENTS, DIATOMS, ALGAL LAYERS, PACIFIC OCEAN, FOSSILS/ALGAE

93/94-0291 OCEAN SWIMMING, JELLYFISH LARVAE, CNIDARIAN STINGS, DERMATITIS, SEABATHER'S ERUPTION, SEA LICE, LINUCHE UNGUICULATA, SKIN/DERMATITIS

93/94-2172 OCEAN TEMPERATURE, ANIMAL WELFARE, MARINE MAMMAL HEARING, SCRIPPS INSTITUTE OF OCEANOGRAPHY, UNDERWATER SOUND TRANSMISSION, GLOBAL WARMING

93/94-0347 OCEAN UTILIZATION, ANIMAL BEHAVIOR, FOOD FARMING, ORGANIZATION (UNICELLED ANIMALS), FORAMINIFERA

93/94-1138 OCEAN WARMING, ACOUSTICAL MEASUREMENTS/WATER, THERMOMETRY/ACOUSTIC, CLIMATOLOGY, DEEP OCEAN CHANNELS, WATER TRANSMISSIONS/SOUND, GREENHOUSE EFFECTS

93/94-1134 OCEAN WATER TEMPERATURE, ICE SHEETS, SALINITY, FORAMINIFERA, OCEAN SEDIMENT, OXYGEN-16, OXYGEN-18

93/94-1766 OCEANIA, DEFORESTATION, POPULATION GROWTH, COASTAL MANAGEMENT, ENVIRONMENTAL LIFESTYLES, SUSTAINABLE DEVELOPMENT, PACIFIC ISLANDS

93/94-2461 OCEANIC CRUST, VOLCANIC ACTIVITY, GEOLOGY, SEAWATER CHEMISTRY, SEAFLOOR SPREADING, STRONTIUM, FISH TEETH

93/94-1140 OCEANIC CRUST TEMPERATURE, JUAN DE FUCA PLATE, PACIFIC NORTHWEST, GEOLOGY, EARTHQUAKES, SUBDUCTION ZONES, CRUSTAL PLATES

93/94-1461 OCEANIC PLATEAUS, VOLCANIC PASSIVE MARGINS, MAGMATIC ACTIVITY, HOT SPOTS, MANTLE PLUMES, EXTINCTIONS, PLATE TECTONICS, IGNEOUS PROVINCES, CONTINENTAL FLOOD BASALTS

93/94-0241 OCEANIC PLATES, SLOW SLIP MOVEMENT, LONG-PERIOD WAVES, SEISMOLOGY, EARTHQUAKES, TSUNAMI

93/94-0342 OCEANOGRAPHY, BIOMECHANICS, COASTAL ECOLOGY, LIMPET, OCEAN FLOW, SEA ANEMONES

93/94-0643 OCEANOGRAPHY, DAMSELFISH, GARIBALDI, HYPSYPOPS RUBICANDA, MARINE LIFE

93/94-0529 OCEANOGRAPHY, EDDIES, GULF STREAM, MEDDIES, SUBSURFACE CURRENTS/OCEAN, WATER EXCHANGE/OCEAN, OCEAN CURRENTS

93/94-2042 OCEANOGRAPHY, GLOBAL WARMING, CLIMATE VARIABILITY, CLIMATE MODELS, THERMOHALINE CIRCULATION

93/94-1759 OCEANOGRAPHY, HUMPBACK WHALES, MEGAPTERA NOVAEANGLIAE, ENDANGERED SPECIES, HAWAIIAN ISLANDS, WHALES, MARINE SANCTUARIES

93/94-2079 OCEANOGRAPHY, IRON FERTILIZATION, GREENHOUSE EFFECTS, MARINE CHEMISTY, PHYTOPLANKTON ENHANCEMENT, IRONEX

93/94-0535 OCEANOGRAPHY, KEALAKEUKUA BAY, MARINE-LIFE CONSERVATION DISTRICT, HUMPBACK WHALES, SPINNER DOLPHINS, ISLAND ECOLOGY, HAWAII

93/94-1714 OCEANOGRAPHY, MARINE LIFE, CORAL FOSSILS, CAMBRIAN PERIOD, TABULATE CORALS, TOYONIAN EXTINCTION, AUSTRALIA, FOSSILS

93/94-0332 OCEANOGRAPHY, MARINE LIFE, MOLLUSKS, OCTOPUS, EVOLUTION

93/94-1573 OCEANOGRAPHY, MARINE LIFE, MORAY EELS, REEF FISH, TROPICAL SEAS, GREEN MORAY, CLEANER SHRIMP, EELS

93/94-0343 OCEANOGRAPHY, MARINE LIFE, SEA BATHER'S ERUPTION, SEA THIMBLE LARVAE, LINUCHE UNGUICULATA

93/94-1746 OCEANOGRAPHY, OIL SPILLS, EXXON VALDEZ, CORAL REEFS, MARINE ECOLOGY, PRINCE WILLIAM SOUND

93/94-1551 OCEANOGRAPHY, SHARKS, LONGLINE FISHING, BAHAMAS, SCUBA DIVING, FISHING PRACTICES

Keyword Index

93/94-2355 OCEANOGRAPHY, UNDERWATER DATA TRANSMISSION, ACOUSTIC MODEMS, OCEAN SAMPLING PROBLEM, RESEARCH SUBMERSIBLES, MULTIPATH PHENOMENA

93/94-1280 OCTOPAMINE, COCA PLANTS, PLANT DEFENSES, INSECT NERVE CELLS, COCAINE, PESTICIDES/NATURAL

93/94-0332 OCTOPUS, EVOLUTION, OCEANOGRAPHY, MARINE LIFE, MOLLUSKS

93/94-1256 OCTOPUS, MARINE PREDATOR, SIPHON, ANIMAL CAMOUFLAGE, PROTECTIVE BEHAVIORS, CAMOUFLAGE, BLUE-RINGED OCTOPUS, SCUBA DIVING

93/94-2718 OCTOPUS RUBESCENS, WASTE DISPOSAL, ANIMAL BEHAVIOR, BOTTLES/UNDERWATER, LIFE CYCLE/OCTOPUS, HABITAT ALTERNATIVES, PACIFIC RED OCTOPUS

93/94-2717 OCTOPUSES, CONSERVATION, MARINE ANIMALS, CAPTIVITY, ANIMALS RIGHTS ACTIVISTS, AQUARIUMS, HUMANE TREATMENT, HABITAT/CAPTIVITY, GIANT OCTOPUSES

93/94-2028 OCULAR ALBINISM, PRADER-WILLI SYNDROME, ALBINISM, GENETICS, P GENE MUTATIONS, OCULOCUTANEOUS ALBINISM

93/94-2028 OCULOCUTANEOUS ALBINISM, OCULAR ALBINISM, PRADER-WILLI SYNDROME, ALBINISM, GENETICS, P GENE MUTATIONS

93/94-2460 ODONATA, INSECTS, DAMSELFLY, DRAGONFLY, HAWKING, REPRODUCTION/INSECTS

93/94-1515 ODONTOCETI, MYSTICETI, ANIMAL BEHAVIOR, FIELD GUIDES, WHALES, PORPOISES, SEALS, NORTH ATLANTIC COAST, CETACEA

93/94-0370 ODONTOCETI, TOOTHED WHALES, MYSTICETI, BALEEN WHALES, ECHOLATION, BEAKED WHALES, WHALES

93/94-1589 ODONTOMACHUS BAURI, ANTS, JAW MOVEMENT, NEUROMUSCULAR ACTIVITY, EVOLUTION, PROTECTIVE MECHANISMS, TRAP-JAW ANTS

93/94-0393 ODOR IDENTIFICATION, OLFACTORY TESTING, ALZHEIMER'S DISEASE, DIAGNOSTIC TOOLS, SENSES/SMELL, DISEASE MARKERS

93/94-2060 OECD, WASTE DISPOSAL, BAMAKO CONVENTION, TOXIC WASTE EXPORT, RECYCLING INDUSTRY, HAZARDOUS WASTES, BASEL CONVENTION

93/94-0297 OFFICE OF AIDS RESEARCH, GOVERNMENT POLICY/AIDS, INFECTIOUS DISEASES, ACQUIRED IMMUNODEFICIENCY SYNDROME, AIDS ACTIVISTS

93/94-2117 OFFICE OF RESEARCH INTEGRITY (ORI), LUMPECTOMY, STUDY DATA, RESEARCH FRAUD, BREAST CANCER, MEDICAL ETHICS

93/94-1707 OFFSHORE PHARMACIES, MAIL-ORDER DRUGS, ALTERNATIVE THERAPIES, DRUG MANUFACTURERS, PUBLIC SAFETY

93/94-0656 OFFSHORE PLATFORMS, MONARCH BUTTERFLIES, BUTTERFLIES, MIGRATION ROUTES, INSECT MIGRATIONS

93/94-1598 OFFSPRING SIZE, ALLOMETRIC ADJUSTMENT, EVOLUTIONARY BIOLOGY, TRAIT EVOLUTION, STATISTICAL METHODS

93/94-0863 OGALLALA AQUIFER, AGRICULTURAL IRRIGATION, WATER CONSERVATION, GREAT PLAINS, AQUIFERS, GROUNDWATER

93/94-2163 OHIO ST. PROGRAM/WILDLIFE CONSERVA., PCBs, CONSERVATION, BALD EAGLE, ENVIRONMENT PESTICIDES, DDT DAMAGE TO BIRD EGGS, FOSTERING PROGRAMS/EAGLES

93/94-2351 OHIO,CLEVELAND, NATIONAL HERITAGE CORRIDOR, RECREATION, PUBLIC PARKS, PARK STRATEGIC DEVELOPMENT, CUYAHOGA VALLEY NAT'L.REGIONAL AREA

93/94-0551 OIL BREAKDOWN, SEAWATER/OIL, ALASKA, FLOCCULATION, EXXON VALDEZ, CLEANUP TECHNIQUES

93/94-0236 OIL EXPLORATION, SEISMIC REFRACTION, SYNTHETIC SEISMOGRAMS, GEOLOGY, EARTHQUAKES, SEISMIC REFLECTION

93/94-0237 OIL FORMATION, HYDROCARBON DEPOSITS, CONTINENTAL MARGIN, RIFTING, GEOLOGY

93/94-0957 OIL POISONING/OTTERS, ANIMAL RESCUE OPERATIONS, WILDLIFE BIOLOGY, EXXON VALDEZ, OIL SPILLS, PRINCE WILLIAM SOUND, SEA OTTERS, ENHYDRA LUTRIS

93/94-0036 OIL POLLUTION, MARPOL CONVENTION, WORLD WIDE FUND FOR NATURE (WWF), BIRDS, NORTH SEA FISHING PRACTICES

93/94-0562 OIL RESERVES, PALEONTOLOGY, FISH TAXA, VERTEBRATES, DEVONIAN PERIOD, MICROFOSSILS, PANGEA, THELODONTS

93/94-1471 OIL RESOURCES, SIBERIA, DRILLING TECHNOLOGY, HYDROCARBON RESERVES, OIL SPILLS, ENVIRONMENTAL DAMAGE

93/94-0605 OIL SHALES, EOCENE, EARTH'S HISTORY, MESSEL/GERMANY, EVOLUTION, FOSSILS, PALEONTOLOGY, ARCHEOLOGICAL DIGS

93/94-1816 OIL SPILL EFFECTS, MANGROVE FORESTS, CORAL REEFS, SMITHSONIAN TROPICAL RESEARCH INSTI., ENVIRONMENTAL DEGRADATION

93/94-0955 OIL SPILLS, ANIMAL RESCUES, SEA OTTERS, OILED WILDLIFE, RESPONSE PLANS/OIL SPILLS, EXXON VALDEZ, ENHYDRA LUTRIS, WILDLIFE PROTECTION

93/94-2067 OIL SPILLS, CARBON-ISOTOPIC ANALYSIS, GEOCHEMISTRY, ALASKA, GEOLOGICAL SURVEY, ENVIRONMENT, EXXON VALDEZ

93/94-1815 OIL SPILLS, ENVIRONMENTAL CATASTROPHIES, SALMON FARMING, BRAER, SHETLAND ISLAND

93/94-1471 OIL SPILLS, ENVIRONMENTAL DAMAGE, OIL RESOURCES, SIBERIA, DRILLING TECHNOLOGY, HYDROCARBON RESERVES

93/94-0552 OIL SPILLS, ENVIRONMENTAL DESTRUCTION, POLLUTION, CHEMICAL FINGERPRINTING ALASKA, EXXON VALDEZ

93/94-1746 OIL SPILLS, EXXON VALDEZ, CORAL REEFS, MARINE ECOLOGY, PRINCE WILLIAM SOUND, OCEANOGRAPHY

93/94-0833 OIL SPILLS, EXXON VALDEZ, PRINCE WILLIAM SOUND, WILDLIFE PROTECTION, ECOLOGICAL DISASTERS, LITIGATION/OIL SPILLS

93/94-0244 OIL SPILLS, FISHING INDUSTRY, ENVIRONMENTAL CLEANUP, WATER POLLUTION, PERSIAN GULF

93/94-0957 OIL SPILLS, PRINCE WILLIAM SOUND, SEA OTTERS, ENHYDRA LUTRIS, OIL POISONING/OTTERS, ANIMAL RESCUE OPERATIONS, WILDLIFE BIOLOGY, EXXON VALDEZ

93/94-2353 OIL SPILLS, PUERTO RICO/OIL SPILLS, BEACH DAMAGE/PUERTO RICO, COAST GUARD, ECOLOGY, PUERTO RICO/OIL SPILL, ENVIRONMENT

93/94-0242 OIL SPILLS, WATER POLLUTION, WILDLIFE CONSERVATION, ENVIRONMENTAL CONTAMINATION, PRINCE WILLIAM SOUND, EXXON VALDEZ

93/94-0008 OIL-CLEANUP PRODUCTS, BIODEGRADABLE SORBENTS, WATER POLLUTION, ENVIRONMENTAL CONSERVATION, FLY ASH, COTTON, WOOL, HAZARDOUS WASTES

93/94-1693 OIL/CONTAMINATED, RAPESEED OIL, ANILINE, SPAIN, EPIDEMICS, TOXIC OIL SYNDROME, RAPESEED OIL, MORTALITY

93/94-0621 OIL/SUNFLOWER, ALLELOPATHY, PLANTS/FLOWERING, HORTICULTURE, SUNFLOWERS, HELIANTHUS, SEEDS/SUNFLOWER

93/94-0955 OILED WILDLIFE, RESPONSE PLANS/OIL SPILLS, EXXON VALDEZ, ENHYDRA LUTRIS, WILDLIFE PROTECTION, OIL SPILLS, ANIMAL RESCUES, SEA OTTERS

93/94-0313 OILSEED RAPE, CROP SCIENCE, PLANT INVASION ASSESSMENT, HERBICIDE-TOLERANT PLANTS, TRANSGENIC PLANTS, ENVIRONMENTAL MICROBIOLOGY, GENETIC ENGINEERING

93/94-0103 OLD AGE, AGING, GERIATRIC CARE, PSYCHIATRY-GERIATRIC, GERONTOLOGY, HEALTH CARE-ELDERLY, LIFE EXPECTANCY

93/94-1903 OLD AGE, VASCULAR DEMENTIA, ALZHEIMER'S DISEASE, DEMENTIA, STROKE, MEDICINE

93/94-2299 OLD AGE, WOMEN'S HEALTH, WORLD HEALTH ORGANIZATION (WHO), MENTAL HEALTH, EATING DISORDERS, DEPRESSION, SEXUAL VIOLENCE, PREGNANCY

93/94-0563 OLD GROWTH FORESTS, TIMBER INDUSTRY, ENDANGERED SPECIES, LOGGING, ENVIRONMENTAL POLICY, NORTHWEST SPOTTED OWL, FEDERAL POLICIES, PACIFIC NORTHWEST

93/94-0378 OLDER ADULTS/HEART DISEASE, CARDIOVASCULAR DISEASES, AGING, MYOCARDIAL INFARCTION, ANGINA PECTORIS, AGE SPECIFIC PREVALENCE

93/94-2153 OLEASTER, WILD PLANT SPECIES, PLANT PROPAGATION, SELECTION PROCESSES, ORCHARD GRASS, HOLM OAK, OLIVE TREE

93/94-0602 OLESTRA, TRIGLYCERIDES, SYNTHETIC FOOD SUBSTANCES, NUTRITION, FOOD AND DRUG ADMINISTRATION (FDA), DIET FOODS, FAT SUBSTITUTES

93/94-1889 OLFACTORY RESEARCH, PHYSIOLOGY/SENSES, PHARMACEUTICAL INTERVENTIONS, HUMAN ACCESSORY OLFACTORY BULB, SENSE ORGANS, NOSE, PHEROMONES, VOMERONASAL ORGAN (VNO)

93/94-0586 OLFACTORY SENSES, TASTE, SMELL, CHEMICAL BASIS/SENSES, EVOLUTION/TASTE,SMELL, SENSORY PERCEPTIONS

93/94-0393 OLFACTORY TESTING, ALZHEIMER'S DISEASE, DIAGNOSTIC TOOLS, SENSES/SMELL, DISEASE MARKERS, ODOR IDENTIFICATION

93/94-0390 OLIGODENDROCYTES, CENTRAL NERVOUS SYSTEM, DEMYELINATION, NERVE DAMAGE, CELL REGENERATION, MULTIPLE SCLEROSIS (MS), AUTOIMMUNE DISEASES

93/94-1286 OLIVE OIL, FOOD PYRAMID, MONOUNSATURATED FATS, NUTRITION, MEDITERRANEAN DIET, HEART DISEASE, CHOLESTEROL

93/94-2464 OLIVE RIDLEY SEA TURTLE, FISHING INDUSTRY, INDIA, ARRIBADA, GILL NETS, TURTLES, THREATENED SPECIES

93/94-2490 OLIVE RIDLEY TURTLE, TURTLES, ORISSA, INDIA, FISHING INDUSTRY, GILL NETS, ENDANGERED SPECIES

93/94-2153 OLIVE TREE, OLEASTER, WILD PLANT SPECIES, PLANT PROPAGATION, SELECTION PROCESSES, ORCHARD GRASS, HOLM OAK

93/94-2138 OLNEYA TESTOTA, SERI TRIBE, CONSERVATION, DESERT ECOSYSTEM, DEFORESTATION, BIODIVERSITY, SONORAN DESSERT, IRONWOOD TREE

93/94-2462 OLYMPIC SUMMER GAMES/1996, ENDURANCE/HORSES, DEHYDRATION, HEAT STRESS, VETERINARY MEDICINE, FEDERATION EQUESTRE INTERNATIONAL, HORSES/EQUESTRIAN EVENTS

93/94-1187 OMEGA-3, CARDIOPROTECTIVE SUBSTANCES, FISH CONSUMPTION, JAPAN, DIET, SEAFOOD CONSUMPTION, LIFE EXPECTANCY, CHOLESTEROL, TAURINE

93/94-0059 OMEGA-3 FATTY ACIDS, FAT, PHYSIOLOGY, POLAR BEARS, DIET, CHOLESTEROL, TRIGLYCERIDES

93/94-0767 OMEGA-3 POLYUNSATURATED FATTY ACIDS, IMMUNE SYSTEM DISEASES, FASTING EFFECTS/RHEUMATOID ARTHRITIS, RHEUMATOID ARTHRITIS (RA), DIET

93/94-2342 OMOMYIDS, TARSIERS, CHINA, PALEONTOLOGY, MONKEYS, PRIMATES, EVOLUTION, ADAPIDS

93/94-2577 ONCHOCERCIASIS CONTROL PROGRAM, RIVER BLINDNESS, IVERNECTIN TREATMENT, WORLD HEALTH ORGANIZATION (WHO)

93/94-2514 ONCOGENES, RISK FACTORS/CANCER, DIET, ENDOSCOPIC RETROGRADE, CHOLANGIOPANCREATOGRAPHY, SMOKING/CIGARETTE, PANCREATIC CANCER, CANCER RESEARCH

93/94-2024 ONCOGENES, TUMOR SUPPRESSOR GENES, CHROMOSOMAL ABNORMALITY, MALIGNANCY, LEUKEMIAS, GENETICS, MEDICINE, MOLECULAR BIOLOGY

93/94-0483 ONCOLOGY, BLADDER CANCER, COFFEE CONSUMPTION, CAFFEINE, EPIDEMIOLOGY

93/94-2239 ONCOLOGY, BREAST CANCER, CANCER DEATHS, MAMMOGRAPHY, X-RAY, WOMEN'S HEALTH

93/94-0786 ONCOLOGY, BREAST CANCER, CANCER RISK, DIETARY FAT, VITAMIN INTAKE

93/94-2508 ONCOLOGY, BREAST CANCER, DDT, DDE, ESTROGEN, POLYCHLORINATED BIPHENYLS, INDUSTRIAL POLLUTION, POLLUTION

93/94-0700 ONCOLOGY, BREAST CANCER, DIET, FAT INTAKE, SATURATED FAT, EPIDEMIOLOGY

93/94-0793 ONCOLOGY, BREAST CANCER, MATERNAL HISTORY/BREAST CANCER, RELATIVE RISKS, CANCER/BREAST

93/94-0792 ONCOLOGY, BREAST CANCER, MENOPAUSE, WEIGHT GAIN/ADULTS, BODY SIZE

93/94-1991 ONCOLOGY, BREAST CANCER, TAMOXIFEN, ENDOMETRIAL CANCER, B14 TRIAL, DRUG RISKS/TAMOXIFEN

93/94-1081 ONCOLOGY, BREAST CANCER, TAMOXIFEN, HEART ATTACKS, ENDOMETRIAL CANCER, BLOOD CLOTS, EYE TOXICITY

93/94-1428 ONCOLOGY, CANCER CELLS, CELL DIVISION, AGING, TELOMERS, TELOMERASE BLOCKERS

93/94-0382 ONCOLOGY, CANCER INCIDENCE, LUNG CANCER, BREAST CANCER, TOBACCO USE

93/94-0790 ONCOLOGY, CANCER MORTALITY, PESTICIDE USE, FARMERS, OCCUPATIONAL RISKS

93/94-2424 ONCOLOGY, CANCER RISK, CURED MEATS, BRAIN TUMORS, HETEROCYCLIC AMINES, CHLOROPHYLLS

93/94-0728 ONCOLOGY, CANCER TREATMENT, TUMOR CELLS, PHOTODYNAMIC TREATMENT, AMINOLAEVULINIC ACID (50), HAEM, LASERS, MOUTH/CANCER, ORAL CAVITY/CANCER

93/94-1396 ONCOLOGY, CHEMOTHERAPEUTIC DRUGS, NON-HODGKIN'S LYMPHOMA, DOXORUBICIN, BACOP REGIMEN, NEUTROPENIA, RESPONSE RATE, SURVIVAL RATES

93/94-0994 ONCOLOGY, CHILDHOOD CANCERS, VITAMIN K, HEMORRHAGIC DISEASES, LEUKEMIAS, CANCER/CHILDREN

93/94-2220 ONCOLOGY, COLON CANCER, GENE ISOLATION, DNA MISMATCH REPAIR, HOUSEKEEPER DNA

93/94-0996 ONCOLOGY, COLORECTAL CANCER, PSYCHOLOGICAL STRESS, DNA LESIONS, FREE RADICALS, IMMUNE RESPONSES

93/94-0482 ONCOLOGY, CORONARY HEART DISEASE, DIET, CIGARETTES, DIETARY FIBER, SMOKING

93/94-1051 ONCOLOGY, CYTOLYTIC T LYMPHOCYTES, ANTIGEN E, TUMOR-REJECTION ANTIGENS, CELL CLONING, CANCER/IMMUNE SYSTEM, IMMUNOTHERAPY/CANCER

93/94-1499 ONCOLOGY, DRUG THERAPY, EMESIS, CHEMOTHERAPY, CISPLATIN, BLEOMYCIN, NEUROTRANSMITTER RECEPTOR, EMETIC-REFLEX ARC

93/94-0795 ONCOLOGY, GASTRIC CANCER, VODKA CONSUMPTION, CIGARETTES, SMOKING, CANCER/STOMACH, STOMACH CANCER

93/94-0796 ONCOLOGY, GYNECOLOGY, BREAST CANCER, OVARIAN CANCER, ENDOMETRIAL CANCER, FAMILY HISTORY/CANCER

93/94-0798 ONCOLOGY, GYNECOLOGY, BREAST-CANCER, PREGNANCY, LACTATION, BREASTFEEDING

Keyword Index

93/94-2294 ONCOLOGY, HAIRY-CELL LEUKEMIA, SPLENECTOMY, INTERFERON ALFA, DEOXYCOFORMYCIN(2'-), CHLORODEOXYADENOSINE(2-), CANCER, LEUKEMIC RETICULOENDOTHELIOSIS

93/94-2275 ONCOLOGY, KIDNEY CANCER, INTERLEUKIN-2, FEVER, TUMOR INFILTRATING LYMPHOCYTES, CANCER

93/94-0797 ONCOLOGY, LEUKEMIA, CANCER RISKS, INDOOR RADON CONCENTRATION, RADON/CANCER

93/94-0794 ONCOLOGY, LUNG CANCER, CIGARETTES, TOBACCO EXPOSURE, SMOKING, CANCER/LUNG

93/94-2273 ONCOLOGY, MOLECULAR BIOLOGY, CELL CYCLE, P16 GENE, TUMOR SUPPRESSION, CANCER

93/94-1330 ONCOLOGY, NASOPHARYNGEAL NEOPLASMS, DIET, CIGARETTES, ALCOHOL CONSUMPTION, CANCER, SINUS DISEASES, SMOKING

93/94-0385 ONCOLOGY, NON-HODGKIN'S LYMPHOMA, CHEMOTHERAPY REGIMENS, CHOP, LYMPHOMA, DOXORUBICIN, VINCRISTINE, PREDNISONE

93/94-1691 ONCOLOGY, NON-HODGKIN'S LYMPHOMA, INTERFERON ALFA, CANCER TREATMENT DOXORUBICIN, CHEMOTHERAPY

93/94-0476 ONCOLOGY, NON-HODGKIN'S LYMPHOMA, LYMPHOCYTE DIFFERENTIATION, STAGING SYSTEMS, CHEMOTHERAPY, TUMOR-PROLIFERATION RATE, TUMOR CLASSIFICATION

93/94-2254 ONCOLOGY, ORAL CANCER, PRECANCER, LEUKOPLAKIA, ERYTHROPLASIA, KAPOSI'S SARCOMA, CANCER, ACQUIRED IMMUNODEFICIENCY SYNDROME

93/94-0223 ONCOLOGY, OVARIAN CANCER, SERUM CA-125, DIAGNOSTIC TECHNIQUES, CANCER RISK

93/94-1904 ONCOLOGY, PROSTATE CANCER, DIGITAL RECTAL EXAMINATION, CANCER, RADICAL PROSTATECTOMY, PROSTATE-SPECIFIC ANTIGEN

93/94-1020 ONCOLOGY, RADIOLOGY, RADIOLABELED-ANTIBODY THERAPY, BONE MARROW TRANSPLANT/AUTOLOGOUS, LYMPHOMAS, TRANSPLANTS/BONE MARROW

93/94-0212 ONCOLOGY, SKIN CANCER, DNA REPAIR, CANCER RISK FACTORS, SUNBURN

93/94-0422 ONCOLOGY, SURGERY, COLORECTAL CANCER, AUTOLOGOUS TRANSFUSIONS, ALLOGENEIC TRANSFUSIONS, BLOOD TRANSFUSIONS

93/94-2613 ONCOLOGY, TAMOXIFEN, BREAST CANCER, ENDOMETRIAL CANCER, DIETHYLSTILBESTROL

93/94-1456 ONCOLOGY, THYROID DISEASE, NUCLEAR WEAPONS TESTING, RADIOACTIVE IODINES, CARCINOMAS, NODULES

93/94-1508 ONCOLOGY, TUMOR VACCINES, HEAT SHOCK PROTEINS (HSP), IMMUNE SYSTEM, METH A SARCOMA, HSP70, HUMAN IMMUNODEFICIENCY VIRUS (HIV)

93/94-0183 ONDANSETRON, DEXAMETHASONE, METOCLOPRAMIDE, EMETOGENIC CHEMOTHERAPY, BREAST CANCER, ANTIEMETICS

93/94-0184 ONDANSETRON, METOPIMAZINE, CHEMOTHERAPY, VOMITING CONTROL, CANCER TREATMENT/SIDE EFFECTS, EMETOGENIC CHEMOTHERAPY, SEROTONIN ANTAGONISTS, ANTIEMETIC DRUGS

93/94-0005 ONE-CELLED ORGANISMS, ALVEOLITES, HETEROTRICHS, CILIATES, EUKARYOTES, MIXOTROPHS

93/94-1644 OPEN READING FRAME (ORF), ANTIMICROBIAL CAMPAIGN, NUCLEOTIDE SEQUENCE, INFECTIOUS DISEASE, SMALLPOX, POXVIRUSES

93/94-2365 OPEN SPACE, STORMWATER MANAGEMENT, INFILTRATION, RIPARIAN LANDSCAPES, HYDROLOGIC CYCLE/STORMWATER, LAND MANAGEMENT, SUBURBAN DEVELOPMENT

93/94-0159 OPERATION DESERT STORM, KALA-AZAR, LEISHMANIASIS, INFECTIOUS DISEASES, VISCERAL INFECTIONS, LEISHMANIA TROPICA

93/94-0344 OPERATION RADIO RHINO, ANTI-POACHING STRATEGIES, RHINOCEROS, ZIMBABWE RHINOS, ENDANGERED SPECIES, POACHING, TRANSPONDERS

93/94-0373 OPERATIONAL SEX RATIO, MATING COMPETITION, SEXUAL SELECTION, REPRODUCTIVE RATES, PARENTAL INVESTMENT

93/94-1915 OPERATIVE MORTALITY, HEALTH INSURANCE, SURGERY/LAPAROSCOPIC, GALLSTONE DISEASE, LAPAROSCOPIC CHOLECYSTECTOMY

93/94-2088 OPHTHALMOLOGY, CHROMATIC ABERRATION, EYE SURGERY, VISION REMEDIES, LENS IMPLANTS, INTRAOCULAR LENS (IOL)

93/94-0407 OPHTHALMOLOGY, SILOXANE, LENSES/ARTIFICIAL, EYEWEAR, CONTACT LENSES, EXTENDED WEAR LENSES

93/94-0754 OPHTHALMOLOGY, XEROPHTHALMIA, DIETARY PRACTICES, VITAMIN A DEFICIENCY, INFECTIOUS DISEASES, DISEASE CLUSTERING

93/94-1307 OPHTHALMOPATHY, HYPERTHYROIDISM, GENETIC CAUSES, ENVIRONMENTAL CAUSES, THYROID DYSFUNCTION/EYES, EYE DISEASES, GRAVES' DISEASE

93/94-2280 OPIATE ADDICTS, DRUG TREATMENT PROGRAMS, IMPRISONMENT, UNEMPLOYMENT, ALCOHOL USE, ADDICTION, DRUG ADDICTION

93/94-0101 OPIATE ANTAGONISTS, RELAPSE PREVENTION, ALCOHOLICS, NALTREXONE, DISULFIRAM, ENDORPHINS, DRINKING PROBLEMS

93/94-1641 OPITCAL TWEEZERS, ENZYMES/LOCOMOTIVE, MOTOR PROTEINS, MUSCLE CONTRACTIONS, MOLECULAR MOTORS, ADENOSINE TRIPHOSPHATE (ATP), KINESIN, MYOSIN

93/94-1820 OPIUM, DRUG TRAFFICKING, HEMP FIBERS, HUMAN BEHAVIOR, THAILAND, ETHNOBOTANY, HILL TRIBES, SOUTHEAST ASIA

93/94-1211 OPIUM, PLANT BEHAVIOR, POPPIES, PAPAVERACEAE, GARDENING, SPECIES DESCRIPTIONS/POPPIES, LATEX SECRETION

93/94-2554 OPPORTUNISTIC INFECTION, SURVIVAL PROSPECTS/AIDS PATIENTS, INDEX DISEASES, CENTERS FOR DISEASE CONTROL (CDC), ACQUIRED IMMUNODEFICIENCY SYNDROME, AIDS, CD4+ T-LYMPHOCYTE COUNT

93/94-0156 OPPORTUNISTIC INFECTIONS, AIDS-LIKE INFECTIONS, CD4 CELLS, IDIOPATHIC CD4+-/LYMPHOCYTOPENIA, IMMUNE SYSTEM

93/94-2250 OPPORTUNISTIC INFECTIONS, HIV TRANSMISSION, T-CELLS/HELPER, ACQUIRED IMMUNODEFICIENCY SYNDROME, AIDS, HUMAN IMMUNODEFICIENCY VIRUS (HIV), INFECTIOUS DISEASES

93/94-1046 OPPORTUNISTIC INFECTIONS, SEROLOGICAL TESTS, HUMAN DISEASE/NEWLY DESCRIBED, HUMAN IMMUNODEFICIENCY VIRUS(HIV), AIDS COMPLICATIONS, RICKETTSIAL DISEASE, EHRLICHIOSIS

93/94-0394 OPTIC NERVE DAMAGE, STROKES, GLAUCOMA, BLOOD PRESSURE, NIGHTTIME/BLOOD PRESSURE, EYE DAMAGE

93/94-1498 OPTIC NEURITIS, CORTICOSTEROID TREATMENT, PREDNISONE, METHYPREDNISOLONE, MULTIPLE SCLEROSIS

93/94-1588 OPTIC TECTUM, SUPERIOR COLLICULUS, NEURAL ANATOMY, ANIMAL BEHVAIOR, TECTOSPINAL TRACT, PREDATORY BEHAVIOR, FEEDING BEHAVIOR/NEURAL SYSTEMS, CARNIVORES, EVOLUTION

93/94-0351 OPTICAL LOBE/INSECTS, MAMMALIAN VISUAL CORTEX, ORIENTATION DISCRIMINATION/BEES, VISUAL PATTERN ANALYSIS/INSECTS, ANIMAL BEHAVIOR, INSECT ORIENTATION DETECTION

93/94-2089 OPTICAL RESEARCH, AUTOSTEREOGRAMS, THREE-DIMENSIONAL PERCEPTION, VISUAL DATA PROCESSING, STEREOGRAMS

93/94-1733 OPTOKINETIC DRUM EXPERIMENTS, NAUSEA, VASOPRESSIN, HEREDITY, GENETICS, ASIAN AMERICANS, MOTION SICKNESS

93/94-0294 OPTOMETRY, READING DISABILITY, MAGNICELLULAR VISUAL PATHWAY, VISUAL PROBLEMS, BRAIN/VISUAL PATHWAYS, VISUAL EVOKED POTENTIALS, LEARNING DISABILITIES

93/94-2608 ORAL ANTICOAGULANTS, ANTITHROMBOTIC DRUGS, ASPIRIN, ANTIPLATELET DRUGS, VASCULAR OCCLUSION

93/94-0693 ORAL BIOLOGY, MOUTH INFECTIONS, SALIVA, SPIT-ARTIFICIAL, CYSTATINS, HISTATINS, TOOTH DECAY, GUM DISEASE

93/94-2314 ORAL CANCER, PHARYNGEAL CANCER, ANTICARCINOGENS, ANTIOXIDANTS, CANCER RISK FACTORS, VEGETABLES/RAW, GLUTATHIONE

93/94-2254 ORAL CANCER, PRECANCER, LEUKOPLAKIA, ERYTHROPLASIA, KAPOSI'S SARCOMA, CANCER, ACQUIRED IMMUNODEFICIENCY SYNDROME, ONCOLOGY

93/94-0728 ORAL CAVITY/CANCER, ONCOLOGY, CANCER TREATMENT, TUMOR CELLS, PHOTODYNAMIC TREATMENT, AMINOLAEVULINIC ACID (50), HAEM, LASERS, MOUTH/CANCER

93/94-1697 ORAL CONTRACEPTIVES, ADDUCTS, HUMAN PAPILLOMA VIRUS (HPV), SEXUALLY TRANSMITTED DISEASES (STDS), DNA DAMAGE/CERVIX, CERVICAL CANCER, SMOKING

93/94-0475 ORAL CONTRACEPTIVES, BREAST CANCER, THE PILL, ESTROGEN, BIRTH CONTROL PILLS, FAMILY PLANNING

93/94-1685 ORAL CONTRACEPTIVES, CEREBRAL THROMBOEMBOLIC ATTACK, ESTROGEN, PROGESTIN, CONTRACEPTION

93/94-2277 ORAL CONTRACEPTIVES, FAMILY PLANNING, PROGESTIN, CIGARETTE SMOKING, CONTRACEPTION, CEREBRAL THROMBOEMBOLIC ATTACK

93/94-1683 ORAL CONTRACEPTIVES, HEALTH INSURANCE, FAMILY PLANNING, NORPLANT, CONTRACEPTIVE IMPLANTS

93/94-1698 ORAL CONTRACEPTIVES, HEALTH RISK/THE PILL, ESTROGEN LEVELS/STROKE, CONTRACEPTIVES, THROMBOEMBOLIC ATTACK, BIRTH CONTROL PILLS, PROGESTIN-ONLY PILLS

93/94-2507 ORAL CONTRACEPTIVES, RENAL COMPLICATIONS, RETINAL COMPLICATIONS, DIABETES MELLITUS, SERIAL HEMOGLOBIN A., BIRTH CONTROL PILLS

93/94-0121 ORAL CONTRACEPTIVES, WOMEN'S HEALTH, OVARIAN CANCER, OVULATION, CANCER RISKS, FERTILITY

93/94-1376 ORAL DISEASE, RADIATION/SIDE EFFECTS, PILOCARPINE, XEROSTOMIA, CANCER/HEAD AND NECK, DRUG THERAPY

93/94-2548 ORAL HEALTH, CANCER, AMERICAN DENTAL ASSOCIATION, POLYSILOXANE, TUMORS, RADIATION TREATMENT, POLYMERS

93/94-2304 ORAL HEALTH, DENTAL CARIES, PREVENTIVE DENTISTRY, SODIUM FLUORIDE TABLETS, FLUORIDE

93/94-0182 ORAL HEALTH, DENTAL PROCEDURES, TOOTH DECAY/FILLINGS, SILVER FILLINGS/HEALTH EFFECTS, PUBLIC HEALTH SERVICE (PHS), DENTAL AMALGAMS, MERCURY

93/94-1931 ORAL HEALTH, FLUORIDES, TOOTHPASTE, WATER FLUORIDATION, DENTAL CARIES, TOOTH ENAMEL, GLYCOLYSIS

93/94-2303 ORAL HEALTH CARE, DENTAL CARIES, PREVENTIVE DENTISTRY, DENTISTRY

93/94-2240 ORAL HEALTH CARE, PREVENTIVE DENTISTRY, ATRAUMATIC RESTORATIVE TREATMENT-ART, GLASS-IONOMER CEMENT, HEALTH CARE, DENTISTRY, TOOTH DECAY

93/94-2255 ORAL HYGIENE, NOMA, CANCRUM ORIS, MOUTH ULCER, POVERTY, MALNUTRITION

93/94-2379 ORAL HYGIENE, NUCLEAR POWER, CHERNOBYL, RADIATION EXPOSURE, THYROID CANCER

93/94-1705 ORAL MOIST SNUFF, SNUFF, INFLAMMATORY BOWEL DISEASE, CROHN'S DISEASE, ULCERATIVE COLITIS, SMOKELESS TOBACCO, CIGARETTES-SNUFF/SYNERGISTIC EFFECT

93/94-1019 ORAL REHYDRATION, CHILDHOOD ILLNESSES, DIARRHEA, BISMUTH SUBSALICYLATE, INFANT DIARRHEA

93/94-0178 ORAL SEX, HUMAN BEHAVIOR, MALES, SEXUAL BEHAVIOR, SEXUALLY TRANSMITTED DISEASES (STD), VAGINAL INTERCOURSE, ANAL INTERCOURSE

93/94-2604 ORAL TOLERANCE, ANTIGENS, COLLAGEN, IMMUNOLOGY, IMMUNE SYSTEMS, RHEUMATOID ARTHRITIS, BIOTECHNOLOGY, T CELLS

93/94-2233 ORAL TOLERIZATION, MULTIPLE SCLEROSIS, HYPERCHOLESTEROLEMIA/FAMILIAL, MEDICAL ADVANCES, HEALTH, DIABETIC COMPLICATIONS CONTROL, REPETITIVE DNA SEQUENCES, VITAMIN E

93/94-1401 ORANG-UTAN, EVOLUTIONARY THEORY, PALEONTOLOGY, ORIGIN OF MAN, GREAT APES, DRYOPITHECUS, HOMINOIDS, INTERCONTINENTAL MIGRATION, APE SPECIES, ORIGINS/ORANG-UTAN

93/94-2159 ORAS, INDONESIAN WILDLIFE, REPTILES, ENDANGERED SPECIES, KOMODO DRAGONS, VARANUS KOMODENSIS, LIZARDS

93/94-2062 ORBITAL DEBRIS, SPACECRAFT REENTRY, SUNSPOT ACTIVITY, SATELLITES, ATMOSPHERE

93/94-0278 ORBITING OBSERVATORIES, ASTROPHYSICS, SOLAR VOID, SOLAR SYSTEM, ASTRONOMY, HUBBLE SPACE TELESCOPE

93/94-1274 ORCAS, FREE WILLY, MARINE PARKS, KEIKO, CAPTIVITY/WHALES, WHALES/MARINE PARKS, MARINE MAMMALS

93/94-2153 ORCHARD GRASS, HOLM OAK, OLIVE TREE, OLEASTER, WILD PLANT SPECIES, PLANT PROPAGATION, SELECTION PROCESSES

93/94-0918 ORCHIDACAE, TAXONOMY/ORCHIDS, PLEUROTHALLIDINAE, HORTICULTURE, PLANTS/ORCHIDS, EPIPHYTES, BOTANY

93/94-0301 ORCHIDS, FLOWERING PLANTS, EPIPHYTIC PLANTS, PLANT BEHAVIOR, SPECIES PROTECTION, EVOLUTION/ORCHIDS, MYCORRHIZA

93/94-1514 ORCHIDS, MONOCOTYLEDONS, FLOWERING PLANTS, PLANT BEHAVIOR, SPECIES PRESERVATION, HABITAT DESTRUCTION, ENDANGERED SPECIES

93/94-0664 ORCINUS ORCA, KILLER WHALES, DOLPHINS, VANCOUVER ISLAND, MARINE MAMMALS, ANIMAL BEHAVIOR, WHALES/KILLER

93/94-2057 OREGON, RECOVERY PROGRAMS, ENVIRONMENT, DESCHUTES RIVER, BASALT, DESERTS, FISHING LIMITS, AQUATIC ECOSYSTEMS

93/94-1809 ORGAN DONATION, DISSECTION, BRAIN DEATH, TRANSPLANTS, MEDICAL ETHICS, DEATH, RESEARCH, AUTOPSY

93/94-2243 ORGAN DONATION, ORGAN TRANSPLANTATION, MEDICAL ETHICS, AUTOPSIES, CRIMINAL INVESTIGATIONS, FORENSIC MEDICINE

93/94-0398 ORGAN REJECTION, IMMUNE SYSTEM, ORGAN TRANSPLANTS, BABOON LIVERS, TRANSPLANTATION, CHIMERA EFFECT

93/94-2536 ORGAN SIZE, EVOLUTION, NATURAL SELECTION, ANATOMY, SAFETY FACTORS/BIOLOGICAL, BIOLOGICAL DESIGN, BODY PARTS/SIZE, HUMAN BIOLOGY

93/94-0740 ORGAN TRANSPLANTATION, AUTOIMMUNE DISORDERS, ACQUIRED IMMUNODEFICIENCY SYNDROME, AIDS, MONOCLONAL ANTIBODIES, VACCINES, IMMUNE SYSTEM RESPONSES

Keyword Index

93/94-2208 ORGAN TRANSPLANTATION, DRUG-INDUCED LIVER FAILURE, WILSON'S DISEASE, TREATMENT/LIVER FAILURE, LIVER FAILURE, HEPATITIS

93/94-0116 ORGAN TRANSPLANTATION, END-STAGE RENAL DISEASE, RENAL TRANSPLANTS, CARDIOVASCULAR DISEASE, OBESITY, TRANSPLANT RECIPIENT SELECTION, SOCIODEMOGRAPHICS

93/94-2243 ORGAN TRANSPLANTATION, MEDICAL ETHICS, AUTOPSIES, CRIMINAL INVESTIGATIONS, FORENSIC MEDICINE, ORGAN DONATION

93/94-0903 ORGAN TRANSPLANTATION COSTS, FINANCIAL INCENTIVES/ORGAN DONATION, DONOR ORGAN SUPPLY ENHANCEMENT, NAT'L. COOPERATIVE TRANSPLANTATION, TRANSPLANTS

93/94-0398 ORGAN TRANSPLANTS, BABOON LIVERS, TRANSPLANTATION, CHIMERA EFFECT, ORGAN REJECTION, IMMUNE SYSTEM

93/94-2097 ORGAN TRANSPLANTS, CRYOPRESERVATION, MEDICAL TECHNOLOGY, FREEZING TECHNIQUES, TRANSPLANTS, ELECTROMAGNETIC WARMING

93/94-1326 ORGAN TRANSPLANTS, KIDNEY TRANSPLANTS, RENAL TRANSPLANTATION, RACIAL EQUITY, HLA-BASED ALLOCATION

93/94-2707 ORGAN TRANSPLANTS, TRANSPLANTATION CENTERS, UNITED NETWORK FOR ORGAN SHARING, HEALTH CARE QUALITY, DONOR ORGAN MANAGEMENT

93/94-0810 ORGANIC CHEMISTRY, ELECTRON SPIN PARAMAGNETIC RESONANCE, SPECTROSCOPY, ATMOSPHERIC POLLUTANTS, NITRIC OXIDE DETECTION, NITRIC OXIDE RADICAL

93/94-2374 ORGANIC FOODS, PESTICIDE RESIDUE, VEGETABLE LABELING, AGRICULTURE, FARMING PRACTICES

93/94-0774 ORGANIC POLLUTANTS, WATER POLLUTION, WETLANDS, WASTEWATER TREATMENT, ECOLOGY

93/94-2693 ORGANIC PRODUCTS, GREEN SEAL, SCIENTIFIC CERTIFICATION SYSTEMS, ENVIRONMENTAL PROTECTION, PRODUCT LABELING, BIODEGRADABLE PRODUCTS, RECYCLING

93/94-0216 ORGANIC SYNTHESIS, BIOCHEMISTRY, CHEMICAL MANUFACTURING, MOLECULAR BIOLOGY, ENZYMES, GENETIC ENGINEERING

93/94-0893 ORGANIC SYNTHESIS, MICROELECTRONICS, CARBON POLYMERS, DIAMOND

93/94-2427 ORGANISM INTER-RELATIONSHIPS, WILD POPULATIONS, ADAPTATIONS, NATURAL RESOURCE MANAGEMENT, SPECIES CONSERVATION, GENETIC DRIFT, ECOLOGICAL GENETICS

93/94-0347 ORGANIZATION (UNICELLED ANIMALS), FORAMINIFERA, OCEAN UTILIZATION, ANIMAL BEHAVIOR, FOOD FARMING

93/94-2085 ORGANOCHLORINES (OCs), LAKE BAIKAL, WATER POLLUTION, ENVIRONMENTAL CONSERVATION, CHLORDANES, MARINE BIOLOGY, SEALS, FISH CONTAMINATION

93/94-0974 ORGANOFLUORINE, SULFLURAMID, PESTICIDES, ENTOMOLOGY, WASP, VESPULA VULGARIS, VESPULA GERMANICA

93/94-1392 ORGANOPHOSPATE INSECTICIDES, NATIONAL RESEARCH COUNCIL, FOOD SAFETY, STATISTICAL CONVOLUTION, PESTICIDES

93/94-0340 ORIENTAL MEDICINE, HORNS/RHINOS, CONSERVATION, INT'L. WILDLIFE CONSERVATION TREATY, TROPHY HUNTING, RHINOCEROS, ENDANGERED SPECIES

93/94-0351 ORIENTATION DISCRIMINATION/BEES, VISUAL PATTERN ANALYSIS/INSECTS, ANIMAL BEHAVIOR, INSECT ORIENTATION DETECTION, OPTICAL LOBE/INSECTS, MAMMALIAN VISUAL CORTEX

93/94-2647 ORIGIN OF LIFE, AEROBIC LIFE, ANAEROBIC LIFE, CYANOBACTERIA, OXYGEN, STROMATOLITES, ATMOSPHERE, LIFE/ORIGINS

93/94-2648 ORIGIN OF LIFE, AMINO ACIDS, RNA, DNA, NUCLEOTIDES, PROTEINS, BASE PAIRS, ENZYMES

93/94-1401 ORIGIN OF MAN, GREAT APES, DRYOPITHECUS, HOMINOIDS, INTERCONTINENTAL MIGRATION, APE SPECIES, ORIGINS/ORANG-UTAN, ORANG-UTAN, EVOLUTIONARY THEORY, PALEONTOLOGY

93/94-2649 ORIGIN OF THE SPECIES, WESTERN CULTURE, LIFE/ORIGINS, DARWIN, EVOLUTION, NATURAL SELECTION, VICTORIAN SCIENCE, BACTERIA

93/94-1411 ORIGINS OF LIFE, EVOLUTION, HUMAN ANCESTRY, HOMO RUDOLFENSIS, PALEONTOLOGY, LAKE MALAWI, AFRICA

93/94-1406 ORIGINS OF MAN, EVOLUTION, HUMAN ANCESTORS, HOMO HABILIS, HOMO RUDOLFENSIS, PALEONTOLOGY, LAKE MALAWI, AFRICA

93/94-1401 ORIGINS/ORANG-UTAN, ORANG-UTAN, EVOLUTIONARY THEORY, PALEONTOLOGY, ORIGIN OF MAN, GREAT APES, DRYOPITHECUS, HOMINOIDS, INTERCONTINENTAL MIGRATION, APE SPECIES

93/94-0576 ORIGINS/UNIVERSE, EVOLUTION/UNIVERSE, MICROWAVE RADIATION, BIG BANG, COSMIC TEMPERATURE

93/94-2490 ORISSA, INDIA, FISHING INDUSTRY, GILL NETS, ENDANGERED SPECIES, OLIVE RIDLEY TURTLE, TURTLES

93/94-2199 ORNISH PROGRAM, DIET, FAT INTAKE, CHOLESTEROL INTAKE, HEART DISEASE, CORONARY ARTERY BYPASS GRAFTING, ANGIOPLASTY, ATHEROSCLEROSIS

93/94-0499 ORNITHISCHIAN, CRETACEOUS, IRIDIUM, PALEONTOLOGY, DINOSAURS, EVOLUTION, SAURISCHIAN

93/94-0976 ORNITHOLOGY, AMERICAN BITTERN, SOUTH AMERICAN BITTERN, BITTERN INCUBATION, THREATENED SPECIES, BIRDS/BITTERN

93/94-0078 ORNITHOLOGY, ANTHROPOLOGY, HAWAIIAN HONEYCREEPERS, POO-ULI, MELAMPROSOPS PHAEOSOMA, HONEYCREEPERS

93/94-1552 ORNITHOLOGY, BIRD HABITAT LOSSES, ENVIRONMENTAL CONSERVATION, BIRD MIGRATION, SONGBIRDS

93/94-1170 ORNITHOLOGY, BIRD POPULATIONS/MARSHES, SHORELINE DEVELOPMENT, HABITAT DESTRUCTION, WETLANDS, MARSHES, VIRGINIA

93/94-2171 ORNITHOLOGY, BIRDS, VULTURES, TURKEY VULTURES, SCAVENGERS

93/94-0303 ORNITHOLOGY, BRAZIL, BIRDS, HABITAT/BIRDS, BIOGEOGRAPHY, ANIMAL BEHAVIOR, CONSERVATION

93/94-0076 ORNITHOLOGY, CROSS-FOSTERING EXPERIMENTS, PLUMAGE TRAIT HERITABILITY, AVIAN SEXUAL SELECTION PARAMETERS, GREAT TITS, PARUS MAJOR

93/94-2731 ORNITHOLOGY, DARWIN, EVOLUTION, SEXUAL SELECTION, REPRODUCTION, AVIAN BIOLOGY, ANIMAL BEHAVIOR, BIRDS, ARENA BIRDS

93/94-1873 ORNITHOLOGY, ENDANGERED SPECIES, TIBETAN CRANE, BLACK-NECKED CRANE, GRUS NIGRICOLLIS, BIRDS, CRANES

93/94-2193 ORNITHOLOGY, EVOLUTIONARY BIOLOGY, HOODED WARBLERS, MIGRATORY SONGBIRDS, DEAR ENEMIES, BIRDS

93/94-1577 ORNITHOLOGY, HOUSE WRENS, AVIAN DIGESTION, INSECTIVOROUS BIRDS, FRUGIVOROUS BIRDS

93/94-1161 ORNITHOLOGY, ICELAND, BIRDING, SEABIRDS, ARCTIC TERNS, EIDERDOWN, SUBSPECIES, ICELANDIC GYRFALCON

93/94-0339 ORNITHOLOGY, NEW ZEALAND, NEW SPECIES, TAXONOMY, GENETIC ANALYSIS, BROWN KIWI

93/94-0977 ORNITHOLOGY, OSCINES, SONGBIRDS, MOCKINGBIRDS, BIRDS, MIMICRY

93/94-1512 ORNITHOLOGY, OWLS, PINE MARTENS, ANIMAL BEHAVIOR, TENGMALM'S OWLS, BIRDS OF PREY

93/94-0979 ORNITHOLOGY, PINYON JAY, BLUE CROW, PINE TREES/PINYON, BIRDS, ANIMAL BEHAVIOR, FOOD STORAGE/BIRDS

93/94-2491 ORNITHOLOGY, SEAGULL POPULATIONS, LANDFILLS, SEAGULL URBAN NESTING SITES, BIRD-AIRPLANE COLLISIONS

93/94-0844 OROGENY, PALEOGEOLOGY, CONTINENT-BUILDING PROCESSES, ALTAID OROGENIC SYSTEM, GEOTECTONIC EVOLUTION, TECTONICS

93/94-2615 ORPHAN DISEASES, ORPHAN DRUG ACT, RARE DISORDERS, MULTIPLE SCLEROSIS, HEMOPHILIA, CYSTIC FIBROSIS, BLEPHAROSPASM, HEALTH REFORM

93/94-2615 ORPHAN DRUG ACT, RARE DISORDERS, MULTIPLE SCLEROSIS, HEMOPHILIA, CYSTIC FIBROSIS, BLEPHAROSPASM, HEALTH REFORM, ORPHAN DISEASES

93/94-1072 ORPHAN DRUGS, HAIRY CELL LEUKEMIA, LEUKEMIAS, LEUSTATIN, CLADRIBINE, CANCER DRUGS, CHEMOTHERAPY

93/94-0488 ORPHANED YOUTH, MOTHERLESS CHILDREN, CHILDCARE, AIDS, HIV DISEASE, MORTALITY/WOMEN

93/94-1086 ORPHANS, PUBLIC HEALTH, THAILAND, DEVELOPING COUNTRIES, MATERNAL MORTALITY, AIDS

93/94-1380 ORTHOPEDIC MEDICINE, BONE DENSITY, MEDICINE, ALUMINUM ABSORPTION, HIP FRACTURES, CALCIUM METABOLISM

93/94-0497 ORTHOPEDIC MEDICINE, ISCHEMIC NECROSIS/BONE, IDIOPATHIC OSTEONECROSIS (IO), MUSCULOSKELETAL DISABILITY, ALCOHOL, CIGARETTES, IO/FEMORAL HEAD, SMOKING, BONE NECROSIS

93/94-2221 OSCILLATOR, PER LOCUS, FRQ LOCUS, BIOCHEMICAL FUNCTIONS, BIOLOGICAL CLOCKS, CIRCADIAN RHYTHMS, MOLECULAR BIOLOGY

93/94-0977 OSCINES, SONGBIRDS, MOCKINGBIRDS, BIRDS, MIMICRY, ORNITHOLOGY

93/94-1811 OSMIUM, POLLUTION, MEDICAL WASTES, ENVIRONMENTAL PROTECTION, COASTAL DEPOSITS, WASTE DISPOSAL, HAZARDOUS WASTES

93/94-1581 OSMORECEPTORS, ANIMAL INTERNAL CONTROL SYSTEMS, TEMPERATURE REGULATION, SODIUM DEFICIENCY/ANIMALS, PHOSPHATE DEFICIENCY, WATER REGULATION

93/94-1988 OSTEOARTHRITIS, HANDS/OSTEOARTHRITIS, WEIGHT GAIN, OBESITY

93/94-0384 OSTEOARTHRITIS/HIP, AGING, OBESITY, HIP TRAUMA, ARTHRITIC DISEASES

93/94-1567 OSTEODYSTROPHY, BIRDS, VULTURES, CAPE GRIFFON, GYPS COPROTHERES, SCAVENGERS, ANIMAL CARCASSES

93/94-1208 OSTEOMYELITIS, BONE INFECTIONS, DRUG DELIVERY/ANTIBIOTICS, STAPHYLOCOCCUS BACTERIUM, BIODEGRADABLE BEADS, ANTIBIOTICS

93/94-2017 OSTEOPATHY, BONE FRACTURES, TYPE-1 COLLAGEN, MESENCHYMAL STEM CELLS, DENTINE, PROTEIN PUTTY

93/94-2016 OSTEOPATHY, OSTEOPOROTIC FRACTURE, BONE DENSITY, GENETICS, VITAMIN D, RECEPTOR GENES

93/94-0105 OSTEOPENIA, HYPERGLYCEMIA, DIABETES MELLITUS, OSTEOPOROSIS, NON-INSULIN-DEPENDENT DIABETES, BONE MINERAL DENSITY

93/94-1985 OSTEOPOROSIS, AGING, BONE DENSITY, BONE FRACTURES, TOBACCO USE, MENOPAUSE, SMOKING

93/94-0905 OSTEOPOROSIS, BONE DENSITY, MENOPAUSE, HIP FRACTURE, INDUSTRIAL REVOLUTION

93/94-1005 OSTEOPOROSIS, BREAST CANCER, CARDIOVASCULAR DISEASE/WOMEN, ESTROGEN, POSTMENOPAUSAL WOMEN, HORMONE REPLACEMENT THERAPY (HRT)

93/94-0697 OSTEOPOROSIS, BREASTFEEDING, LACTATION, CALCIUM LOSS, BONE MINERAL DENSITY (BMD)

93/94-1972 OSTEOPOROSIS, CAFFEINE, MILK, POPULATION WOMEN/BONE DENSITY, DIET, COFFEE, BONE MINERAL DENSITY

93/94-0729 OSTEOPOROSIS, CALCIUM, ESTROGEN, EXERCISE, PHYSICAL ACTIVITY, WOMEN, HIP FRACTURES

93/94-1397 OSTEOPOROSIS, CALCIUM SUPPLEMENTATION, ENDOCRINOLOGICAL METABOLISM, ADOLESCENT GIRLS, NUTRITION, BONE MASS/CALCIUM SUPPLEMENTS

93/94-2229 OSTEOPOROSIS, ESTROGEN, ESTROGEN-REPLACEMENT THERAPY (ERT), BONE-STRENGTHENING EXERCISES, CALCIUM SUPPLEMENTS, VITAMIN D

93/94-1923 OSTEOPOROSIS, GENETICS, BONE DENSITY, VITAMIN D, MEDICINE

93/94-0105 OSTEOPOROSIS, NON-INSULIN-DEPENDENT DIABETES, BONE MINERAL DENSITY, OSTEOPENIA, HYPERGLYCEMIA, DIABETES MELLITUS

93/94-0166 OSTEOPOROSIS , PREGNANCY PREVENTION, DEPO-PROVERA, CONTRACEPTIVES, BIRTH CONTROL, PROGESTERONE, FAMILY PLANNING

93/94-1907 OSTEOPOROSIS, PSYCHIATRY, ANOREXIA NERVOSA, WEIGHT GAIN, BODY IMAGE, AMENORRHEA, CARDIAC ARRHYTHMIAS

93/94-2016 OSTEOPOROTIC FRACTURE, BONE DENSITY, GENETICS, VITAMIN D, RECEPTOR GENES, OSTEOPATHY

93/94-1599 OTITIS MEDIA, EAR INFECTIONS, ANTIBIOTIC THERAPY, CHILDHOOD DISEASES, HEARING LOSS

93/94-2100 OTITIS MEDIA, EAR INFECTIONS, DISEASE RISK FACTORS, CIGARETTE SMOKE, INFANT FEEDING, CHILD CARE, PEDIATRICS

93/94-1896 OTITIS MEDIA, HEARING AIDS, COCHLEAR IMPLANTS, DEAFNESS, CONDUCTIVE HEARING LOSS, SENSORINEURAL HEARING LOSS

93/94-0685 OTOACOUSTIC EMISSIONS, HEARING DIFFICULTIES, EARS, HAIR CELLS/EARS, INNER EAR, DIAGNOSTIC TESTS/HEARING, HUMAN EAR, SOUND DETECTION

93/94-0286 OTOLITHS, INNER EAR, UTRICLES, ASTRONAUT TRAINING, SPACE SICKNESS, ZERO GRAVITY

93/94-2479 OTTERS, ANIMAL BEHAVIOR, TOOL USE/ANIMALS, SEA OTTERS, MARINE MAMMALS

93/94-1258 OTTERS, COMMERCIAL DIVING, SEA OTTER RESCUE PROGRAM, ANIMAL PROTECTION, CALIFORNIA SEA FAUNA

93/94-1181 OTZI, STONE AGE REMAINS, VILLAGES/STONE AGE, EARLY ALPINE SHEPHERDS, ARTIFACT DATING, EVOLUTION

93/94-0421 OUT-OF-HOSPITAL PACING, CARDIOLOGY, CARDIAC ARREST, TRANSCUTANEOUS PACING, EMERGENCY MEDICAL TECHNICIANS, EARLY INTERVENTION

93/94-0566 OUTDOOR AIR SUPPLY, OCCUPATIONAL ILLNESS, SICK BUILDING SYNDROME, VENTILATION SYSTEMS, AIR CONTAMINANTS

93/94-1040 OUTDOOR HAZARDS, DISEASE SYMPTOMS, LYME DISEASE, DEER TICKS, TICK EXPOSURE

93/94-2263 OUTDOOR WORKERS HEALTH HAZARDS, LYME DISEASE, TICKS, BORRELIA BURGDORFERI, ANTI-TICK SALIVA ANTIBODY (ATSA), INFECTIOUS DISEASES, PUBLIC HEALTH

93/94-1358 OUTPATIENT CARE, HOSPITAL ADMISSION, ANTIBIOTICS, PEDIATRICS, NEWBORNS/FEVER, FEVER MANAGEMENT/INFANTS, INFANTS/FEVER

93/94-0408 OVARIAN CANCER, CANCER/OVARIAN, STAGING TECHNIQUES, PLATINUM-BASED CHEMOTHERAPY, HYSTERECTOMY, SURVIVAL STATISTICS, TREATMENT OPTIONS

Keyword Index

93/94-0888 OVARIAN CANCER, COLON CANCER, ALPHA-FETOPROTEIN TEST (AFP), DNA-BASED TUMOR MARKER TESTS, DIAGNOSTIC TESTS, TUMOR MARKER TESTS, PROSTATE-SPECIFIC ANTIGEN (PSA) TEST, PROSTATE CANCER

93/94-0796 OVARIAN CANCER, ENDOMETRIAL CANCER, FAMILY HISTORY/CANCER, ONCOLOGY, GYNECOLOGY, BREAST CANCER

93/94-1031 OVARIAN CANCER, EPITHELIAL OVARIAN CANCER, PITUITARY GONADOTROPHINS, CANCER RISK, LACTATION, BREAST FEEDING, PREGNANCY

93/94-1017 OVARIAN CANCER, GENES/BREAST CANCER, BRCA1, MAMMOGRAPHY, MOLECULAR GENETICS, PROPHYLACTIC SURGERY, BREAST CANCER

93/94-0121 OVARIAN CANCER, OVULATION, CANCER RISKS, FERTILITY, ORAL CONTRACEPTIVES, WOMEN'S HEALTH

93/94-0223 OVARIAN CANCER, SERUM CA-125, DIAGNOSTIC TECHNIQUES, CANCER RISK, ONCOLOGY

93/94-1296 OVARIAN CANCER, SURVIVAL RATES/OVARIAN CANCER, EPITHELIAL OVARIAN CANCER, CANCER/OVARIAN, TREATMENTS/OVARIAN CANCER, GYNECOLOGY, PELVIC ULTRASONOGRAPHY

93/94-1418 OVARIAN CANCER, TAXOL, GENE THERAPY, CANCER RESEARCH, BONE MARROW, MOLECULAR SURGERY, CHEMOPROTECTION, BRAIN TUMORS

93/94-2289 OVARIAN CANCER, TUBAL LIGATION, HYSTERECTOMY, BIRTH CONTROL, CANCER RISK

93/94-0167 OVARIAN CANCER, TUMOR REDUCTION, TAXOL, CANCER DRUGS, PACLITAXEL, PACIFIC YEW TREE

93/94-2509 OVARIAN CANCER RISK, FAMILY PLANNING, CONTRACEPTIVE METHODS, TUBAL STERILIZATION

93/94-0813 OVARIAN TERATOMA, PLACENTAL MOLES, MENDELIAN GENETICS, HUMAN EVOLUTION, IMPRINTED GENES, MECHANISM OF INHERITANCE, EMBRYONIC DEVELOPMENT

93/94-0256 OVERGRAZING, LIVESTOCK FORAGING, ENVIRONMENTAL CONSERVATION, LAND MANAGEMENT PRACTICES, PUBLIC LANDS, FEDERAL RANGELANDS

93/94-1311 OVERTRAINING, IMMUNE SYSTEM, GLUTAMINE, THYPTOPHAN, MUSCLE FATIGUE, SPORTS MEDICINE, SEROTONIN, EXERCISE

93/94-0897 OVERWEIGHT, SELF ESTEEM, SOCIAL DEVELOPMENT, ADOLESCENTS, PHYSICAL HANDCAPS

93/94-2719 OVERWEIGHT/DCS, DIVING, DECOMPRESSION SICKNESS (DCS), RISKS/DCS, SCUBA DIVING

93/94-0694 OVERWEIGHT/MEN, HEART DISEASE, DIABETES, SNORING, WEIGHT/HEALTH, MALES/HEALTH, OBESITY

93/94-0121 OVULATION, CANCER RISKS, FERTILITY, ORAL CONTRACEPTIVES, WOMEN'S HEALTH, OVARIAN CANCER

93/94-2192 OWL MONKEYS, AOTUS TRIVIRGATUS, PRIMATES, TAPETUM LUCIDUM, PERU, RAIN FOREST, MONKEYS, AMAZON

93/94-1512 OWLS, PINE MARTENS, ANIMAL BEHAVIOR, TENGMALM'S OWLS, BIRDS OF PREY, ORNITHOLOGY

93/94-2078 OWLS/NORTHERN SPOTTED, THEORETICAL ECOLOGY, ACQUIRED IMMUNODEFICIENCY SYNDROME, SPOTTED OWL, ENVIRONMENTAL CONSERVATION, ECOSYSTEM CHARACTERISTICS, ECOLOGY

93/94-0730 OXALATE, POTASSIUM, UROLOGY, KIDNEY STONES, CALCIUM INTAKE, DIET

93/94-2454 OXFAM, INT'L. FUND/AGRICULTURAL DEVELOPMENT, AFRICA, FARMING TECHNOLOGIES/TRADITIONAL, DESERTIFICATION, SOIL FERTILITY

93/94-2610 OXIDATION, ANTIOXIDENTS, TOXICOLOGY, COPPER ORE, ARSENIC, BULGARIA, SREDNOGGORIE REGION, BIRTH DEFECTS

93/94-0114 OXIDATION, PEROXIDATION, HIGH-CALORIE EMULSIONS/PREEMIES, NEONATOLOGY, PREMATURE INFANTS, RETINOPATHY OF PREMATURITY, BRONCHOPULMONARY DYSPLASIA, LIPID EMULSIONS/FOOD SUPPLEMENTS

93/94-2074 OXIDATION REACTIONS, ENVIRONMENTAL PROTECTION, TOXIC WASTE, WASTE DISPOSAL, REDUCTION REACTIONS, ELECTROCHEMISTRY, CHEMICAL SYNTHESIS, INDUSTRIAL CHEMICALS

93/94-0550 OXIDATION TREATMENT, INCINERATOR ALTERNATIVES, WASTE DISPOSAL, SUPERCRITICAL OXIDATION WATER PLANT, TOXIC WASTE DESTRUCTION, CHEMICAL WEAPON DISPOSAL

93/94-2352 OXIDATIVE CHEMISTRY, ATMOSPHERIC CHEM./CARBON MONOXIDE, TROPOSPHERE, CARBON MONOXIDE, NORTHERN HEMISPHERE, GLOBAL ATMOSPHERIC TRENDS

93/94-2049 OXIDES/NITROGEN, DUST MITES, CATALYTIC CONVERTERS, NITROGEN OXIDES, POLLUTION, AIR POLLUTION, ASTHMA

93/94-0527 OXYANION HOLE, X-RAY CRYSTALLOGRAPHY, LIPASE-PROCOLIPASE COMPLEX, INTERFACING ACTIVATION, PANCREATIC ENZYMES, BILE SALTS

93/94-1455 OXYGEN, METHANE, BIOLOGICAL SYSTEMS, DIMETHYL SULFIDE (DMS), VOSTOK ICE CORE, ALGAE, GAIA HYPOTHESIS

93/94-2647 OXYGEN, STROMATOLITES, ATMOSPHERE, LIFE/ORIGINS, ORIGIN OF LIFE, AEROBIC LIFE, ANAEROBIC LIFE, CYANOBACTERIA

93/94-1489 OXYGEN DEPLETION, MARINE LIFE, ENVIRONMENTAL POLLUTION, LONG ISLAND SOUND, WATER POLLUTION, SEWAGE DUMPING

93/94-0564 OXYGEN ISOTOPES, VOLCANISM, RECYCLED CRUSTAL COMPONENTS, GEOCHEMISTRY, OCEAN ISLAND BASALTS (OIB), ENRICHED MANTEL (EM) COMPONENTS

93/94-1424 OXYGEN LEVELS, CRETACEOUS PERIOD, EVOLUTIONARY PROCESSES, PALAEONTOLOGY, DINOSAURS/EXTINCTION, AMBER RESIN

93/94-1134 OXYGEN-16, OXYGEN-18, OCEAN WATER TEMPERATURE, ICE SHEETS, SALINITY, FORAMINIFERA, OCEAN SEDIMENT

93/94-1134 OXYGEN-18, OCEAN WATER TEMPERATURE, ICE SHEETS, SALINITY, FORAMINIFERA, OCEAN SEDIMENT, OXYGEN-16

93/94-1299 OXYGEN-REACTIVE SPECIES, FREE RADICALS, LIPID PEROXIDATION, ALDEHYDES, GLUTATHIONE PEROXIDASE, VITAMIN E, VITAMIN C, SCAVENGER-ENZYME DEFICIENCIES, BETA-CAROTENE

93/94-2139 OXYGEN/FREE, PHOTOSYNTHESIS, PLANT PHYSIOLOGY, CHLOROPHYLL, PIGMENTS/PLANTS, ECOLOGY, BIOCHEMISTRY, CARBON FIXING, CARBOHYDRATES

93/94-0251 OXYGENATED FUELS, GASOLINE, AUTOMOBILE EXHAUST, AIR POLLUTION, ETHANOL, METHYL TERTIARY BUTYL ETHER

93/94-0935 OXYTOCIN, VASOPRESSIN, HORMONES, ANIMAL BEHAVIOR, MONOGAMY, PRAIRIE VOLES, MICROTUS OCHROGASTER, VOLES

93/94-0920 OZOBRYUM OGALALENSE, ASCHISMA KANSANUM, GREAT PLAINS FLORA, BRYOPHYTES, NEW PLANT SPECIES, MOSSES

93/94-1779 OZONATION, ELECTRON BEAM IRRADIATION, DRINKING WATER DISINFECTION, DISINFECTION BYPRODUCTS, CHLORINE, BROMATE

93/94-1472 OZONE, BRONCHIAL TUBES, BREATHING DIFFICULTIES, EXERCISE, ASTHMA, AIR POLLUTION, HEALTH EFFECTS/OZONE, SMOG

93/94-2066 OZONE, CARBON MONOXIDE, RESPIRATORY DISEASE, PUBLIC HEALTH, SMOG ALERT SYSTEMS, ASTHMA, AIR POLLUTION

93/94-0538 OZONE, LUNG FUNCTION, POLLUTION EFFECTS/MORTALITY, PUBLIC HEALTH, AIR POLLUTION, HARVARD SIX CITIES STUDY, RESPIRABLE PARTICLES, DUST

93/94-2081 OZONE CHEMISTRY, ENVIRONMENTAL HEALTH HAZARDS, AIR QUALITY, INDOOR MICROENVIRONMENTS, ALDEHYDES, FORMALDEHYDE, RESIDENTIAL AIR ANAYLSIS

93/94-0870 OZONE DEPLETION, ATMOSPHERIC SCIENCE, ULTRAVIOLET RADIATION, ARGENTINA, POLLUTION/AIR

93/94-2070 OZONE DEPLETION, CHLORINE NITRATE, VOLCANOES, SULFURIC ACID, MOUNT PINATUBO, ATMOSPHERIC CHEMISTRY, ENVIRONMENT

93/94-1449 OZONE DEPLETION, CHLORINE REACTIONS, SOLAR ILLUMINATION, POLAR STRATOSPHERIC CLOUD PARTICLES, NITROGEN OXIDES

93/94-0537 OZONE DEPLETION, GREENHOUSE EFFECT, CLIMATE, WEATHER PATTERNS, FLOODS, EL NINO, GLOBAL CLIMATE

93/94-2084 OZONE DEPLETION, HYDROCHLOROFLUOROCARBONS (HCFCs), HALOCARBONS, MONTREAL PROTOCOL, GREENHOUSE GASES, CHLOROFLUOROCARBONS (CFCs)

93/94-1776 OZONE DEPLETION, IMMUNE SYSTEM, SKIN CANCER, SOLAR ERYTHEMA, CATARACT, SUN BATHING, ULTRAVIOLET RADIATION

93/94-2350 OZONE DEPLETION, METHYL BROMIDE (MeBr), BIOMASS BURNING, FIRES, ATMOSPHERIC CHEMISTRY

93/94-0927 OZONE DEPLETION, PLANT MUTATIONS, GENETICS, ULTRAVIOLET RADIATION, DNA/PLANTS, ARABIDOPSIS THALIANA, GENETIC CODE

93/94-1144 OZONE DEPLETION, POLAR STRATOSPHERIC CLOUDS, CHLOROFLOUROCARBONS (CFCS), ATMOSPHERIC CHEMISTRY, CHLORINE ACTIVATION

93/94-1159 OZONE DEPLETION, STRATOSPHERIC CHEMISTRY, ATMOSPHERIC CIRCULATION, METEOROLOGY

93/94-2354 OZONE DEPLETION, STRATOSPHERIC HALOGENS, ATMOSPHERIC CHEMISTRY, FIRES, METHYL BROMIDE (CH3Br), BIOMASS BURNING

93/94-1454 OZONE DEPLETION, ULTRAVIOLET LIGHT, EYE DISEASES, SKIN CANCER, CATARACTS, METEOROLOGY

93/94-0561 OZONE DEPLETION, ULTRAVIOLET LIGHT, MOUNT PINATUBO, ATMOSPHERIC CHEMISTRY, METEOROLOGY, STRATOSPHERIC OZONE

93/94-2349 OZONE DEPLETION POTENTIAL, MONTREAL PROTOCOL, STRATOSPHERE, CHLORINE, BROMINE, ATMOSPHERIC CHEMISTRY, CHEMICAL MANAGEMENT, CHLOROFLUOROCARBONS, HALONS

93/94-2683 OZONE LAYER, NITROGEN OXIDE, GREENHOUSE EFFECT, AIR TRAVEL, TROPOSPHERE, ATMOSPHERE, WATER VAPOR, STRATOSPHERE

93/94-2028 P GENE MUTATIONS, OCULOCUTANEOUS ALBINISM, OCULAR ALBINISM, PRADER-WILLI SYNDROME, ALBINISM, GENETICS

93/94-2273 P16 GENE, TUMOR SUPPRESSION, CANCER, ONCOLOGY, MOLECULAR BIOLOGY, CELL CYCLE

93/94-2622 P53, MULTIPLE TUMOR-SUPPRESSOR GENE/MTS1, ANTICANCER VACCINES, CANCER RESEARCH, TUMOR-SUPPRESSOR GENES

93/94-0691 PACEMAKER/CARDIAC, SARCOPLASMIC RETICULUM, TROPONIN, CROSS-BRIDGE CYCLING, ISCHEMIA, MUSCLE CONTRACTIONS/HEART, MYOCYTES/CALCIUM, HEARTBEAT, CARDIAC MUSCLE ACTIVATION

93/94-0680 PACEMAKERS, HEART STIMULATION, BRADYCARDIA, CARDIAC ABNORMALITIES, ELECTRICAL SYSTEM-HEART

93/94-0681 PACEMAKERS, HEART STIMULATION, CARDIAC ABNORMALITIES, MICROWAVE OVENS

93/94-0677 PACEMAKERS, HEARTBEAT, CARDIAC ARRHYTHMIAS, DEFIBRILLATORS, REENTRANT TACHYCARDIA, SURGICAL PROCEDURES, ELECTRICAL ABNORMALITIES/HEART, HEART ARRHYTHMIAS

93/94-1227 PACHYSANDRA, NATIVE GROUND COVER, GARDENS, HORTICULTURE, BUNCHEBERRY, BEARBERRY, BLUEBERRY

93/94-0650 PACIFIC FLYWAY, MIGRATION/BIRDS, BIRDS, SHOREBIRDS, WETLANDS, WILDLIFE CONSERVATION

93/94-0649 PACIFIC FLYWAY, MIGRATION/BIRDS, BIRDS MIGRATIONS, WATERFOWL, SHOREBIRDS, BRANTS

93/94-1766 PACIFIC ISLANDS, OCEANIA, DEFORESTATION, POPULATION GROWTH, COASTAL MANAGEMENT, ENVIRONMENTAL LIFESTYLES, SUSTAINABLE DEVELOPMENT

93/94-1196 PACIFIC NORTHWEST, FOREST CONSERVATION, CLINTON'S FOREST PLAN, THREATENED SPECIES, WILDLIFE MANAGEMENT, NORTHWEST FORESTS, SPOTTED OWL

93/94-1140 PACIFIC NORTHWEST, GEOLOGY, EARTHQUAKES, SUBDUCTION ZONES, CRUSTAL PLATES, OCEANIC CRUST TEMPERATURE, JUAN DE FUCA PLATE

93/94-0563 PACIFIC NORTHWEST, OLD GROWTH FORESTS, TIMBER INDUSTRY, ENDANGERED SPECIES, LOGGING, ENVIRONMENTAL POLICY, NORTHWEST SPOTTED OWL, FEDERAL POLICIES

93/94-2697 PACIFIC OCEAN, ALPHEUS, CRUSTACEANS, CENTRAL AMERICA, DNA, CARIBBEAN, MARINE BIOLOGY, EVOLUTIONARY DIVERGENCE

93/94-0624 PACIFIC OCEAN, FOSSILS/ALGAE, OCEAN SURFACE, SEAFLOOR SEDIMENTS, DIATOMS, ALGAL LAYERS

93/94-0263 PACIFIC OCEAN CURRENTS, WEATHER PREDICTION, EL NINO, CLIMATE MODELLING, GLOBAL WARMING, METEROLOGY

93/94-2718 PACIFIC RED OCTOPUS, OCTOPUS RUBESCENS, WASTE DISPOSAL, ANIMAL BEHAVIOR, BOTTLES/UNDERWATER, LIFE CYCLE/OCTOPUS, HABITAT ALTERNATIVES

93/94-1862 PACIFIC WHITE-SIDED DOLPHIN, MARINE MAMMAL ACT, AQUARIUMS, ANIMAL WELFARE, DOLPHINS, CETACEANS

93/94-1276 PACIFIC WHITE-SIDED DOLPHINS, MARINE MAMMALS, ANIMAL BEHAVIOR, DOLPHINS, SOCIAL BEHAVIOR/DOLPHINS

93/94-0167 PACIFIC YEW TREE, OVARIAN CANCER, TUMOR REDUCTION, TAXOL, CANCER DRUGS, PACLITAXEL

93/94-2438 PACIFIC YEW TREE, TAXUS BREVIFOLA, TREE CONSERVATION, YEW TREE, DRUG SYNTHESIS, PHARMACOLOGY, TAXOL, ANTICANCER COMPOUND

93/94-0949 PACK RATS, MIDDENS, FOSSIL HISTORY, RADIOCARBON DATING, GLOBAL WARMING, EVOLUTION, RATS/DENS, SCAT ANALYSIS/RATS

93/94-0167 PACLITAXEL, PACIFIC YEW TREE, OVARIAN CANCER, TUMOR REDUCTION, TAXOL, CANCER DRUGS

93/94-0880 PAIN MANAGEMENT, ACUPUNCTURE, ALTERNATIVE THERAPIES, ALLOPATHIC MEDICAL CARE, ACUPOINTS, ENDORPHINS

93/94-1391 PAIN MANAGEMENT, CLINICAL PEDIATRICS, CIRCUMCISION, ANESTHESIA, TOPICAL ANESTHESIA, NEONATAL CIRCUMCISION

93/94-0087 PAIN MANAGEMENT, HOME HEALTH CARE, TERMINAL ILLNESS, HOSPICE CARE, DYING

93/94-2120 PAIN MANAGEMENT, METASTATIC CANCER, ANALGESIC DRUGS, DRUG EFFECTIVENESS, CANCER PAIN

93/94-1717 PAIN MESSAGES, SUBSTANCE P, NEUROTRANSMITTERS, RECEPTOR MOLECULES, CELL BIOLOGY, NEUROSCIENCE, NEURAL TRANSMISSIONS

Keyword Index

93/94-0396 PAIN PERCEPTION, NEUROLOGICAL PATHWAYS, NERVE SIGNAL PATHWAYS, SENSES/PAIN, THALAMUS, BRAIN CORTEX, CINGULATE GYRUS, STIMULUS IDENTIFICATION

93/94-0169 PAIN RELIEF, MIGRAINES, DRUG TREATMENT/MIGRAINES, HEADACHES, IMITREX, SUMATRIPTAN

93/94-1609 PAIN RELIEF, SPLEEN, SICKLE CELL ANEMIA, DRUG THERAPY/ADDICTION, HEREDITARY DISEASES

93/94-2539 PAIN TREATMENT, SURGERY/PLACEBO EFFECTS, PATIENT PSYCHOLOGY, HUMAN BEHAVIOR, PLACEBO EFFECTS

93/94-0938 PAINTED LADY, ANIMAL BEHAVIOR, BUTTERFLY MIGRATIONS, MIGRATIONS, RED ADMIRAL BUTTERFLY, AFRICAN MONARCH, MONARCH BUTTERFLY

93/94-1398 PAINTS/LEAD-BASED, HEALTH/FRANCE, CHILDHOOD ILLNESS, LEAD POISONING, NEUROLOGICAL DEVELOPMENT

93/94-0663 PAIR BONDING, MONOGAMY, BIRDS, ANIMAL BEHAVIOR, MATING BEHAVIOR

93/94-0041 PAKICETUS, CETACEANS, WHALES, EVOLUTION, FOSSILS, TAXONOMY

93/94-1424 PALAEONTOLOGY, DINOSAURS/EXTINCTION, AMBER RESIN, OXYGEN LEVELS, CRETACEOUS PERIOD, EVOLUTIONARY PROCESSES

93/94-0509 PALEOANTHROPOLOGY, ATAPUERTA FOSSILS, EUROPEAN HUMAN EVOLUTION, HOMO ERECTUS, NEANDERTHAL LINEAGE, PALEONTOLOGY

93/94-0272 PALEOANTHROPOLOGY, HOMINIDS, LEVANT FOSSILS, HUMAN EVOLUTION, CULTURAL EVOLUTION, NEANDERTHAL MAN, CRO-MAGNON MAN

93/94-0372 PALEOBIOLOGY, PURPLE NON-SULFUR BACTERIA, BIOLOGICAL IRON OXIDATION, ANOXYGENIC PHOTOTROPHIC BACTERIA, PRECAMBRIAN BANDED IRON FORMATIONS, MICROBIAL ECOLOGY

93/94-1529 PALEOBIOLOGY, SURFACE TEMPERATURES, TEMPERATURE HISTORY, EVOLUTIONARY BIOLOGY, MICROBIAL EVOLUTION, EARTH'S SURFACE, WEATHERING

93/94-1238 PALEOBOTANY, CLIMATE MODELS, GLOBAL WARMING, GREENHOUSE EFFECT, TERTIARY ERA, ARCTIC ENVIRONMENT

93/94-2126 PALEOBOTANY, EVOLUTION-ANGIOSPERMS, ANGIOSPERMS, FLOWERING PLANTS, PLANT EVOLUTION, SANMIGUELIA, FOSSILS-PLANTS

93/94-1157 PALEOCLIMATE RECONSTRUCTION, EEMIAN INTERGLACIAL PERIOD, CLIMATE, POLAR ICE CORE, GLOBAL WARMING, BEDROCK, VOSTOK CORE

93/94-0819 PALEOENTOMOLOGY, AMBER, HYMENAEA TREE, EVOLUTION, EXTINCT SPECIES, DNA EXTRACTION/AMBER

93/94-0307 PALEOETHNOBOTANY, AGRICULTURAL ORIGINS, PLANT DOMESTICATION, COPROLITES, WHEAT, TRITICUM AESTIVUM

93/94-0846 PALEOGEOLOGY, CONTINENT-BUILDING PROCESSES, ALTAID OROGENIC SYSTEM, GEOTECTONIC EVOLUTION, TECTONICS, OROGENY

93/94-1105 PALEOLITHIC CULTURE, ICE AGE, FAT-BURNING LAMPS, FIRE USE, LAMP DESIGN, EVOLUTION, ARCHEOLOGY

93/94-1106 PALEONTOLOGY, ARCHAEOPTERYX, BIRD EVOLUTION, PRIMITIVE BIRDS, MONONYKUS OLECRANUS, EVOLUTION/FLIGHT, MONGOLIAN FOSSILS

93/94-0605 PALEONTOLOGY, ARCHEOLOGICAL DIGS, OIL SHALES, EOCENE, EARTH'S HISTORY, MESSEL/GERMANY, EVOLUTION, FOSSILS

93/94-0364 PALEONTOLOGY, AUSTRALIA, POLAR DINOSAURS, ALLOSAURUS, COLD ADAPTATIONS, EXTINCTION/DINOSAURS, DINOSAURS

93/94-1132 PALEONTOLOGY, AVISAURUS, MONONYKUS, PRIMATIVE BIRDS, FOSSILS

93/94-2489 PALEONTOLOGY, BEAR-DOG, AMPHICYON INGENS, PRONGHORN ANTELOPE, ANTELOPE, MERYCODONTS, RAMOCEROS OSBORNI, EVOLUTION/ANIMALS

93/94-2628 PALEONTOLOGY, BRAZILIAN FOSSILS, ARCHAEOLOGY, PTERODACTYL, FOSSILS

93/94-2646 PALEONTOLOGY, BRYOZOANS, EVOLUTION, FOSSIL RECORD, PUNCTUATED EQUILIBRIUM, SKELETAL ANALYSIS

93/94-1741 PALEONTOLOGY, CANOWINDRA GROSSI, AMPHIBIAN EVOLUTION, PHYLLOLEPID, GROENLANDASPIS, AUSTRALIA, FOSSIL FISHES

93/94-0229 PALEONTOLOGY, CATOPITHECUS BROWNI, PROTEOPITHECUS SYLVIAE, FAYUM FOSSILS, FOSSILS, PRIMATE EVOLUTION, EVOLUTION

93/94-2488 PALEONTOLOGY, CETACEAN EVOLUTION, TETHYS, LAND MAMMALS, WHALES, MESONYCHIDS, EVOLUTION/ANIMALS

93/94-0822 PALEONTOLOGY, DEINONYCHUS, VELOCIRAPTOR, JURASSIC PARK, DINOSAURS, RAPTORS/PREHISTORIC, ANIMAL BEHAVIOR

93/94-2638 PALEONTOLOGY, DEVIL'S CORKSCREW, DAIMONELIX, BEAVER BURROWS, PRAIRIE DOGS

93/94-0806 PALEONTOLOGY, DINOSAUR COVE, LEAELLYNASAURA, DINOSAURS, FOSSILS

93/94-0499 PALEONTOLOGY, DINOSAURS, EVOLUTION, SAURISCHIAN, ORNITHISCHIAN, CRETACEOUS, IRIDIUM

93/94-2643 PALEONTOLOGY, ENDOTHERMS, ECOTHERMS, DINOSAUR PHYSIOLOGY, GROWTH RINGS, MAXILLOTURBINALS, COLD-BLOODED ANIMALS, WARM-BLOODED ANIMALS

93/94-1281 PALEONTOLOGY, EVOLUTION, INSECTS, ENTOMOLOGY, ANGIOSPERMS

93/94-2637 PALEONTOLOGY, EVOLUTION, LAGOMORPHS, TEETH FOSSILS, MIMOTONIDAE, FOSSILS, NARAN BULAK

93/94-1100 PALEONTOLOGY, EXTINCT DNA, POLYMERASE CHAIN REACTION, AMBER FOSSILS, FOSSILS, DNA AMPLIFICATION, MOLECULAR PALEONTOLOGY

93/94-0562 PALEONTOLOGY, FISH TAXA, VERTEBRATES, DEVONIAN PERIOD, MICROFOSSILS, PANGEA, THELODONTS, OIL RESERVES

93/94-0355 PALEONTOLOGY, FOSSIL BIRDS, CRETACEOUS PERIOD, MONONYCHUS OLECRANUS, ARCHAEOPTERYX, BIRD FLIGHT

93/94-2641 PALEONTOLOGY, FOSSIL EXCAVATION, CHALICOTHERES, CHALICOTHERIUM, MOROPUS

93/94-2484 PALEONTOLOGY, FOSSIL RECORDS, UNGULATES, ANTLER EVOLUTION, HERBIVORES, EVOLUTION/ANIMALS, DEER

93/94-0510 PALEONTOLOGY, FOSSIL SKULLS, MIDDLE PLEISTOCENE, HOMO ERECTUS, HOMO SAPIENS, ARCHEOLOGICAL SITES, EVOLUTION, HUMAN EVOLUTION

93/94-1425 PALEONTOLOGY, FOSSILS, ARTHROPODS, KERYGMACHELA KIERKEGAARDI, LOBOPODS, GILLS

93/94-0831 PALEONTOLOGY, FOSSILS, LAND COLONIZATION, EVOLUTION, TERRESTRIAL ANIMALS, CARNIVORES, DEVONIAN PERIOD

93/94-2635 PALEONTOLOGY, FOSSILS, PLATYPUS, MONOTREME, EGG REPRODUCTION

93/94-1867 PALEONTOLOGY, GRAPTOLITES, EVOLUTION, FOSSILS, ZOOIDS, PTEROBRANCHS, MARINE LIFE

93/94-0524 PALEONTOLOGY, IRIDIUM, SPECIES EXTINCTIONS, CRETACEOUS-TERTIRARY (K/T) BOUNDARY, GEOCHEMISTRY, METEORITE IMPACT THEORY, YUCATAN CRATER, FOSSIL RECORD

93/94-2642 PALEONTOLOGY, LA BREA TAR PITS, PLEISTOCENE, CARNIVORES, PREDATORS, FOSSILS, TARPITS, EXTINCTION

93/94-1411 PALEONTOLOGY, LAKE MALAWI, AFRICA, ORIGINS OF LIFE, EVOLUTION, HUMAN ANCESTRY, HOMO RUDOLFENSIS

93/94-1406 PALEONTOLOGY, LAKE MALAWI, AFRICA, ORIGINS OF MAN, EVOLUTION, HUMAN ANCESTORS, HOMO HABILIS, HOMO RUDOLFENSIS

93/94-2486 PALEONTOLOGY, MAMMALS, CARNIVORA, CARNASSIALS, CANIFORMIA, FELIFORMIA, FOOD DIGESTION, TEETH/CARNIVORES, MOUTH STRUCTURE, DOGS, CATS

93/94-2013 PALEONTOLOGY, MARINE LIFE, EXTINCTION/END-PERMIAN, LAZARUS TAXA, PERMO-TRIASSIC EXTINCTION, BIOSTRATIGRAPHY, PALEOZOIC ERA

93/94-2485 PALEONTOLOGY, MARINE MAMMALS, SIRENIANS, MANATEES, DUGONGS, METAXYTHERIUM, EVOLUTION/ANIMALS

93/94-2634 PALEONTOLOGY, MARSUPIALS, PLACENTALS, FOSSILS, MAMMALS, AUSTRALIA

93/94-2632 PALEONTOLOGY, MESOZOIC PERIOD, FOSSILS, MULTITUBERCULATES, ZALAMBDALESTES, DINOSAURS, NATURAL HISTORY, MAMMALS

93/94-2342 PALEONTOLOGY, MONKEYS, PRIMATES, EVOLUTION, ADAPIDS, OMOMYIDS, TARSIERS, CHINA

93/94-1401 PALEONTOLOGY, ORIGIN OF MAN, GREAT APES, DRYOPITHECUS, HOMINOIDS, INTERCONTINENTAL MIGRATION, APE SPECIES, ORIGINS/ORANG-UTAN, ORANG-UTAN, EVOLUTIONARY THEORY

93/94-0509 PALEONTOLOGY, PALEOANTHROPOLOGY, ATAPUERTA FOSSILS, EUROPEAN HUMAN EVOLUTION, HOMO ERECTUS, NEANDERTHAL LINEAGE

93/94-1423 PALEONTOLOGY, PLACOPARIA CAMBRIENSIS, FOSSILS, TRILOBITES, ARTHROPODS

93/94-2636 PALEONTOLOGY, PLEISTOCENE, SLOTHS, EDENTATES, ENAMEL, HERBIVORES, FOSSILS

93/94-1409 PALEONTOLOGY, POLYMERASE CHAIN REACTION, RESEARCH QUALITY, DNA AMPLIFICATION, AMBER, BONES/ANCIENT, ANCIENT DNA RESEARCH

93/94-1108 PALEONTOLOGY, RANCHO LA BREA TAR PITS, EVOLUTION, PLEISTOCENE DIET, SPECIES EXTINCTIONS, FOSSILS, ANIMAL TEETH

93/94-2487 PALEONTOLOGY, SABER-TOOTHED CARNIVORES, ITERATIVE EVOLUTION, FELIDAE, NIMRAVIDS, PREDATORS, EVOLUTION/ANIMALS, TIGERS/SABER-TOOTH, EXTINCTION

93/94-2640 PALEONTOLOGY, THOMAS FARM, FOSSIL HORSES, PARAHIPPUS, EQUUS, HORSES, ZEBRAS

93/94-2639 PALEONTOLOGY, TITANOTHERES, PERISSODACTYLA ORDER, HERBIVORES, ANIMAL EXTINCTION, BRONTOTHERES

93/94-0228 PALEONTOLOGY, TOOLS-PREHISTORIC, NIHEWAN BASIN, FOSSIL SITES, ANTHROPOLOGY, CHINA-FOSSILS, XIAOCHANGLIANG

93/94-1122 PALEONTOLOGY, WOOLLY MAMMOTHS, WRANGEL ISLAND, ICE AGE, MAMMOTHS, DWARF MAMMOTHS, ANIMAL ADAPTATIONS

93/94-0652 PALEONTOLOGY, ZOOIDS, LIVING FOSSILS, MARINE ORGANISMS, GRAPTOLITES, PTEROBRANCHS, CEPHALODISCUS GRAPTOLITOIDES

93/94-1967 PALEOPATHOLOGY, DISEASE TRANSMISSION, ANTHROPOLOGY, AMERICAS/DISEASE INTRODUCTION, TUBERCULOSIS (TB)

93/94-2257 PALEOPATHOLOGY, POLYMERASE CHAIN REACTION, MYCOBACTERIUM TUBERCULOSIS, TB EPIDEMICS, CHIRIBAYA, TUBERCULOSIS, PATHOLOGY

93/94-2013 PALEOZOIC ERA, PALEONTOLOGY, MARINE LIFE, EXTINCTION/END-PERMIAN, LAZARUS TAXA, PERMO-TRIASSIC EXTINCTION, BIOSTRATIGRAPHY

93/94-1027 PALLADIUM ATOM, ADENINE, GUANINE, MOLECULAR BIOLOGY, RECEPTOR MOLECULES, DNA BASES, BENZENE RINGS

93/94-1139 PALMISTES, SURINAME TOAD, PARADOX FROG, TRINIDAD, NARIVA SWAMP, WETLAND HABITATS, SWAMP BLOODWOOD TREES

93/94-1225 PALUDIFICATION, BOG RESTORATION, PEAT BOGS, WETLANDS ECOSYSTEMS, PEAT-MINING, ENVIRONMENTAL CONSERVATION

93/94-1458 PANAMA/ISTHMUS, GEOLOGY, PLATE TECTONICS, MOLLUSKS, CARIBBEAN SEA, EVOLUTION, MARINE ORGANISMS

93/94-1509 PANCREAS, BLOOD GLUCOSE, DIABETES, OBESITY, PHYSICAL ACTICITY, KIDNEY FAILURE, INSULIN

93/94-1729 PANCREAS, GLUCAGON, BLOOD SUGAR, HEART ATTACK, INSULIN RESISTANCE, HYPERTENSION, DIABETES, SYNDROME X

93/94-2514 PANCREATIC CANCER, CANCER RESEARCH, ONCOGENES, RISK FACTORS/CANCER, DIET, ENDOSCOPIC RETROGRADE, CHOLANGIOPANCREATOGRAPHY, SMOKING/CIGARETTE

93/94-2022 PANCREATIC CANCER, IAPP (ISLET AMYLOID POLYPEPTIDE), CANCER, MEDICINE, DIABETES MELLITUS

93/94-0527 PANCREATIC ENZYMES, BILE SALTS, OXYANION HOLE, X-RAY CRYSTALLOGRAPHY, LIPASE-PROCOLIPASE COMPLEX, INTERFACING ACTIVATION

93/94-0122 PANCREATITIS, GALLSTONES, BILE DUCT OBSTRUCTION, BILIARY TRACT COMPLICATIONS, ENDOSCOPIC RETROGRADE, CHOLANGIOPANCREATOGRAPHY (ERCP), ENDOSCOPIC PAPILLOTOMY

93/94-2518 PANCREATITIS/ACUTE, GALLSTONES, GASTROENTEROLOGY, ENDOSCOPY, IMIPENEM, PERITONEAL DYALYSIS, NECROTIC TISSUE DEBRIDEMENT, ACQUIRED IMMUNODEFICIENCY SYNDROME

93/94-0943 PANDAS, ENDANGERED SPECIES, REPRODUCTIVE BEHAVIOR, ANIMAL POPULATIONS, CHINA-WILDLIFE

93/94-0667 PANDAS/BREEDING CENTERS, URINARY ESTROGEN CONCENTRATIONS, CAPTIVE BREEDING, ANIMAL BEHAVIOR, ENDANGERED SPECIES, GIANT PANDA

93/94-0452 PANDEMICS/CHOLERA, CHOLERA, VIBRIO CHOLERAE, WORLD HEALTH ORGANIZATION (WHO), EPIDEMICS, DIARRHEAL DISEASES

93/94-2281 PANEL STUDY OF INCOME DYNAMICS PSID, SOCIOECONOMIC CONDITIONS, BIRTH RATES, CHILDBEARING, TEENAGE CHILDBEARING, SISTER STUDIES

93/94-0562 PANGEA, THELODONTS, OIL RESERVES, PALEONTOLOGY, FISH TAXA, VERTEBRATES, DEVONIAN PERIOD, MICROFOSSILS

93/94-0959 PANORPA JAPONICA PHEROMONES, SEXUAL ATTRACTIVENESS, SYMMETRY/ANIMALS, BODY SYMMETRY, JAPANESE SCORPION FLY

93/94-1167 PANTANAL, WETLAND PRESERVATION, ENDANGERED SPECIES, HYDROLOGY, ENVIRONMENTAL DEFENSE FUND (EDF), HIDROVIA PROJECT, PARAGUAY RIVER DEVELOPMENT

93/94-0941 PANTHERS, WILDLIFE CONSERVATION, ANIMAL POPULATIONS, ENDANGERED SPECIES, INBREEDING, FLORIDA WILDLIFE, HABITAT LOSS

93/94-1211 PAPAVERACEAE, GARDENING, SPECIES DESCRIPTIONS/POPPIES, LATEX SECRETION, OPIUM, PLANT BEHAVIOR, POPPIES

93/94-1841 PAPER MANUFACTURE, TIMBER, KENAF, NEWSPRINT, AGRICULTURE, PULP/PAPER, ENVIRONMENT

93/94-1881 PAPILIO DARDANUS, WING PATTERNS, INSECT PHYSIOLOGY, BATESIAN MIMICRY, EVOLUTION, MIMICRY, BUTTERFLY MIMICRY, ENTOMOLOGY

93/94-1292 PAPILLIARY THYROID CANCER, THYROID CANCER, CANCER RISKS, IONIZING RADIATION, OCCUPATIONAL HAZARDS, ENVIRONMENTAL HEALTH

93/94-0132 PAPILLOMA VIRUS, EPSTEIN-BARR VIRUS, E7-PRODUCING VACCINIA, CANCER THERAPY, VACCINES, VIRUS INFECTIONS, CERVICAL CANCER, IMMUNOTHERAPY-CANCER

Keyword Index

93/94-2679 PAPUA NEW GUINEA, COPPER MINES, GOLD MINES, MINE OPERATIONS, POLLUTION/RIVER, ENVIRONMENTAL LAW, RIVER CONTAMINATION

93/94-1935 PARACENTESIS, CIRRHOSIS, LIVER DISEASE, DIURETIC THERAPY, LIVER TRANSPLANTATION, PERITONEAL CAVITY, FLUID ACCUMULATION, ASCITES

93/94-1139 PARADOX FROG, TRINIDAD, NARIVA SWAMP, WETLAND HABITATS, SWAMP BLOODWOOD TREES, PALMISTES, SURINAME TOAD

93/94-1167 PARAGUAY RIVER DEVELOPMENT, PANTANAL, WETLAND PRESERVATION, ENDANGERED SPECIES, HYDROLOGY, ENVIRONMENTAL DEFENSE FUND (EDF), HIDROVIA PROJECT

93/94-2640 PARAHIPPUS, EQUUS, HORSES, ZEBRAS, PALEONTOLOGY, THOMAS FARM, FOSSIL HORSES

93/94-0299 PARALLEL COMPUTERS, PERIODIC BOUNDARY, MATTER/COMPUTER SIMULATION, QUANTUM MECHANICS, COMPUTER SIMULATION/ATOMS, ELECTRONS, ATOM ARRANGEMENT

93/94-0555 PARALYTIC SHELLFISH POISONING (PSP), MARINE POLLUTION, FOOD POISONING, FRANCE, HEAVY METAL CONTAMINATION, CONTAMINATED BIVALVES, SHELLFISH, DINOFLAGELLATE TOXINS, DIARRHEIC SHELLFISH POISONING (DSP)

93/94-2207 PARANOIA, ANTIPSYCHOTIC DRUGS, PSYCHIATRY, MENTAL ILLNESS, SCHIZOPHRENIA

93/94-0589 PARAPSYCHOLOGY, TELEPATHY, RESEARCH ETHICS, EXPERIMENTAL DESIGN, SCIENTIFIC FRAUD

93/94-0668 PARASITE ENHANCEMENT/PESTICIDES, LOCUSTS, PESTICIDES, DELTAMETHRIN, LOCUSTANA PARDALINA, INSECT CONTROL

93/94-0145 PARASITE TRANSMISSION, VIRULENCE, NATURAL SELECTION, FIG WASPS, NEMATODES

93/94-1402 PARASITES, ANIMAL BEHAVIOR, ECOLOGY/PARASITES, HOST-PARASITE INTERACTIONS, VIRUSES, BACTERIA, FUNGI

93/94-1553 PARASITES, CAT FLEAS, CTENOCEPHALIDES FELIS, PUBLIC HEALTH, FLEAS

93/94-0606 PARASITES, CROP DESTRUCTION, INTEGRATED PEST MANAGEMENT (IPM), INSECTS, ENTOMOLOGY, ANIMAL BEHAVIOR, POLLINATION

93/94-1722 PARASITES, EVOLUTION, SEX, DISEASE, POLYMORPHISM, GENETIC DIVERSITY, RED QUEEN, BIOLOGICAL THEORY

93/94-2503 PARASITES, EXOTIC SPECIES, ANTS, PARASITIC FLIES, ENTOMOLOGY, SOLENOPSIS, FIRE ANTS, PHORIDAE

93/94-1660 PARASITES, INFECTIOUS DISEASES, SYSTEMATIC EPIDEMIOLOGY, EVOLUTIONARY ECOLOGY, NEW DISEASES, PATHOGENS, HOSTS

93/94-2475 PARASITES, MUSHROOMS, POPULATION DYNAMICS, HOWARDULA AORONYMPHIUM, DROSOPHILA, INSECTS, FRUIT FLIES, ECOLOGICAL COMMUNITIES, NEMATODES

93/94-1859 PARASITES, SALMON, FISH DISEASES, M74, GYRODACTYLUS, WATER POLLUTION, BALTIC SALMON

93/94-2478 PARASITES, TACHINID FLIES, MATING CALLS, INSECTS, FLIES/HEARING, ANIMAL BEHAVIOR, CRICKETS

93/94-2562 PARASITES, WATER PURIFICATION, WORLD HEALTH ORGANIZATION, AFRICA, ASIA, GUINEA WORM, DRACUNCULIASIS

93/94-1819 PARASITES, WORMS/PARASITIC, HELMINTHOLOGY, PHYTOHELMINTHS, NEMATODES, ANIMAL BEHAVIOR

93/94-1041 PARASITES/HUMAN RESPONSE, BLOCKING RESPONSES/ALLERGIES, ALLERGIES, FILARIAL WORMS, IMMUNE SYSTEM, IGG ANTIBODIES, ANTIBODIES, IMMUNOGLODULIN G (IGG)

93/94-1012 PARASITIC DISEASE, PYRIPROXYFEN, SLEEPING SICKNESS, INSECT CONTROL, TSETSE FLY, FLY TRAPS, HORMONE MIMICKING CHEMICAL

93/94-2571 PARASITIC DISEASES, MALARIA, LYME DISEASE, LEISHMANIASIS, MOSQUITOES, TICKS, VACCINES, IMMUNE SUPPRESSION

93/94-1615 PARASITIC DISEASES, TAPE WORMS, HYMENOLOPSIS, DIMUNUTA, ANTI-PARASITE COMPOUNDS, SURFACTANTS, INTESTINAL WORM THERAPY, DEWORMING DRUGS

93/94-2566 PARASITIC DISEASES, TROPICAL DISEASES, COLUMBIA, MALARIA, VACCINES, PLASMODIUM FALCIPARUM, SP166

93/94-0432 PARASITIC DISEASES, VECTORS/MALARIA, DISEASE TRANSMISSION, MALARIA, TROPICAL DISEASES, PLASMODIUM, ANOPHELES MOSQUITOES

93/94-0448 PARASITIC DISEASES, WORLD HEALTH, TROPICAL DISEASES, PHARMACEUTICAL COMPANIES, DRUG RESEARCH, MALARIA, ARTEETHER

93/94-2503 PARASITIC FLIES, ENTOMOLOGY, SOLENOPSIS, FIRE ANTS, PHORIDAE, PARASITES, EXOTIC SPECIES, ANTS

93/94-2251 PARASITIC INFECTIONS, CHAGAS DISEASE, WORLD HEALTH ORGANIZATION (WHO), TROPICAL DISEASES, TRYPANOSOMA CRUZI

93/94-1658 PARASITIC INFECTIONS, WORLD HEALTH ORGANIZATION (WHO), PUBLIC HEALTH, TREMATODES, CHOLANGIOCARCINOMA, WORMS/PARASITIC, FOODBORNE PARASITES

93/94-0317 PARASITIC WASP, COTESIA MARGINIVENTRIS, CATERPILLAR INFESTATIONS, MAIZE, PLANTS, SURVIVAL STRATEGIES/PLANTS, INSECT-SUMMONING COMPOUNDS, VOLATILE TERPENOIDS

93/94-0614 PARASITIC WASPS, EPIDINOCARSIS LOPEZI, GREEN MITES, PHYTOSEIID PREDATORS, CASSAVA PRODUCTION, MEALYBUG

93/94-0978 PARASITIC WASPS, VOLATILE COMPOUNDS, ASSOCIATIVE LEARNING, BIOLOGICAL PEST CONTROL, ENTOMOLOGY

93/94-1261 PARASITIC WORMS, ACANTHOCEPHALUS DIRUS, CAECIDOTEA INTERMEDIUS, CREEK CHUB FISH, ANTI-PREDATOR BEHAVIOR, FOOD CHAIN, FISH

93/94-0361 PARASITOID WASPS, PARENTAL CARE/INSECTS, INSECTS, ANIMAL BEHAVIOR, SALT-MARSH BEETLES, BLEDIUS SPECTABILIS, INTERTIDAL ZONE

93/94-0849 PARASOL EFFECT, AEROSOLS, HAZE, AIR POLLUTION, CLIMATE CHANGE, SULFUR COMPOUNDS, ATMOSPHERIC SCIENCE, GLOBAL WARMING

93/94-2473 PAREIASAURS, TURTLES, EVOLUTION/ANIMAL, VERTEBRATE PALEONTOLOGY, REPTILES, NATURAL SELECTION, ADAPTATION

93/94-1902 PARENTAL ALCOHOLISM, ALCOHOLISM, ABUSE/SEXUAL, MENTAL HEALTH, CHILDHOOD

93/94-0361 PARENTAL CARE/INSECTS, INSECTS, ANIMAL BEHAVIOR, SALT-MARSH BEETLES, BLEDIUS SPECTABILIS, INTERTIDAL ZONE, PARASITOID WASPS

93/94-0581 PARENTAL FAVORITISM, SEX RATIOS, POPULATION STUDIES, CHILD REARING

93/94-0373 PARENTAL INVESTMENT, OPERATIONAL SEX RATIO, MATING COMPETITION, SEXUAL SELECTION, REPRODUCTIVE RATES

93/94-0204 PARENTAL ROLES, ANTHROPOLOGY, HUNTING, EVOLUTION, FAMILY ROLES, MALE-FEMALE ROLES, REPRODUCTIVE BIOLOGY

93/94-0666 PARIETAL EYES/LIZARDS, INFORMATION PROCESSING/VISUAL, EYES, CHROMATIC ANTAGONISM, SENSORY RESEARCH, PHOTORECEPTORS, VISUAL INFORMATION, LIZARDS

93/94-0784 PARITY, MENOPAUSE, PREGNANCY, WOMEN'S HEALTH, ELDERLY, HIP FRACTURE, BREAST-FEEDING

93/94-1172 PARK AREAS, SEATTLE, BIOLOGY, URBAN DEVELOPMENT, RIGHT-OF-WAYS, STREET NETWORKS, PEDESTRIAN TRAFFIC

93/94-2351 PARK STRATEGIC DEVELOPMENT, CUYAHOGA VALLEY NAT'L.REGIONAL AREA, OHIO,CLEVELAND, NATIONAL HERITAGE CORRIDOR, RECREATION, PUBLIC PARKS

93/94-1748 PARK SYSTEMS, ECOSYSTEM SUSTAINABILITY, AUSTRALIAN ALPS, ECOLOGICAL MANAGEMENT, ENVIRONMENTAL CONSERVATION

93/94-2029 PARKINSON'S DISEASE, ALZHEIMER'S DISEASE, NEUROBIOLOGY, NEURONAL COMMUNICATION, CYSTEINE STRING PROTEIN, FRUIT FLIES, SYNAPTIC VESICLES

93/94-1011 PARKINSON'S DISEASE, BRADYKINESIA, DOPAMINE, SUBSTANTIA NIGRA, LEWY BODIES, SINEMENT, BRAIN CELLS, NERVE CELL DEATH

93/94-0341 PARKINSON'S DISEASE, DYSTROPHIN, DUCHENNE MUSCULAR DYSTROPHY (DMD), GENE THERAPY, ADENOVIRUS TRANSFER, NEUROLOGICAL DISEASES

93/94-1014 PARKINSON'S DISEASE, NEUROLOGICAL DISEASES, LEVODOPA, DOPAMINE, DRUG THERAPY, ACETYLCHOLINE

93/94-1016 PARKINSON'S DISEASE, PARKINSONISM, BRADYKINESIA, MANGANESE MINERS, IRON, PHENOTHIAZINES, METHYLDOPA, SUPRANUCLEAR PALSY, BRAIN DAMAGE

93/94-1327 PARKINSON'S DISEASE, TISSUE TRANSPLANTS, FETAL TISSUE STUDIES, MEDICAL RESEARCH, RESEARCH GRANTS

93/94-0392 PARKINSON'S DISEASE (PD), DOPAMINE, SUBSTANTIA NIGRA CELLS, LEVODOPA, FETAL TISSUE TRANSPLANTATION, NERVE CELL DEATH, DISEASE DESCRIPTION/PD

93/94-0379 PARKINSON'S DISEASE (PD), NEUROLOGICAL DISORDERS, DOPAMINE, NEUROTRANSMITTERS, DIAGNOSIS/PD

93/94-1016 PARKINSONISM, BRADYKINESIA, MANGANESE MINERS, IRON, PHENOTHIAZINES, METHYLDOPA, SUPRANUCLEAR PALSY, BRAIN DAMAGE, PARKINSON'S DISEASE

93/94-1835 PARTHENOCISSUS QUINQUEFOLIA, VINES, SPHINX MOTH, BIRDS/FEEDING HABITS, BLUEBIRDS, HORTICULTURE, VIRGINIA CREEPER

93/94-0050 PARTHENOGENESIS, ARTEMIA, SALT PONDS, CRYPTOBIOSIS, BRINE SHRIMP, ASEXUAL REPRODUCTION, REPRODUCTION STRATEGIES

93/94-0593 PARTICLE ACCELERATOR, HADRONS, ATOMIC PHYSICS, PROPERTY OF STRANGENESS, SUB-ATOMIC PARTICLES, QUARKS, PERIODIC TABLE

93/94-1513 PARTICLE ACCELERATORS, SUPERCONDUCTING SUPERCOLLIDER, CERN, SCIENTIFIC COLLABORATION, HIGGS BOSON, PHYSICS

93/94-0603 PARTICLE PHYSICS, ASTROPHYSICS, THEORETICAL PREDICTIONS, HOMESTAKE DETECTORS, SOLAR MODELS, SUN/NEUTRINOS, NEUTRINOS

93/94-2711 PARTICLE PHYSICS, NUCLEUS, NEUTRON HALO, ENERGY, RADIOACTIVE NUCLEI, PROTON HALO, PHYSICS, ATOMIC FORCES

93/94-0282 PARTICLE PHYSICS, PROTONS, NUCLEONS, BJORKEN SUM RULE, NEUTRON SPIN MEASUREMENTS, SPIN STRUCTURE/NUCLEONS

93/94-1814 PARTICLE PHYSICS, QUANTUM CHROMODYNAMICS, QUARKS, SUBATOMIC PARTICLES, PHYSICS, ATOMS, NUCLEAR FORCE

93/94-0594 PARTICLE PHYSICS, SUB-ATOMIC PROTONS, ELECTRONS, HADRONS, PARTICLE SCATTERING, ATOMIC PHYSICS, QUARK

93/94-0594 PARTICLE SCATTERING, ATOMIC PHYSICS, QUARK, PARTICLE PHYSICS, SUB-ATOMIC PROTONS, ELECTRONS, HADRONS

93/94-0491 PARTICULATE LEAD, PIPELINES/LEAD CONTENT, LEAD PLUMBING, MOORLAND WATERS, WATER POLLUTION

93/94-2655 PARTICULATE MATTER 10 (PM10), EXHAUST EMISSIONS, ENVIRONMENTAL PROTECTION, SMOG, AIR POLLUTION

93/94-0557 PARTICULATES, AIR POLLUTION, DAILY MORTALITY, SMOG, POISSON REGRESSION ANALYSIS, ENVIRONMENTAL HEALTH

93/94-1468 PARTICULATES, AIR POLLUTION, MORTALITY, METROPOLITAN AREAS, CIGARETTES, SMOKING, POLLUTION/HEALTH EFFECTS, ENVIRONMENTAL HEALTH

93/94-0598 PARTONS, QUANTUM CHROMODYNAMICS, HERA, QUARKS, PROTONS, TOP QUARK, INELASTIC SCATTERING

93/94-0076 PARUS MAJOR, ORNITHOLOGY, CROSS-FOSTERING EXPERIMENTS, PLUMAGE TRAIT HERITABILITY, AVIAN SEXUAL SELECTION PARAMETERS, GREAT TITS

93/94-1654 PASCAL, LOUIS, POLIO VACCINES, AIDS RESEARCH, SCIENTIFIC PEER REVIEW, ACQUIRED IMMUNODEFICIENCY SYNDROME, AIDS

93/94-2452 PASQUE FLOWER, PLANTS/FLOWERING, RANUNCULACEAE, PRAIRIE/PLANTS, MEDICINES/PLANT EXTRACTS, ANEMONIN, ANEMONE PATENS

93/94-1270 PASSAGE BIRDS, RAPTORS, WILDLIFE CONSERVATION, ANIMAL BEHAVIOR, HAWKS/RED-TAILED, RED-TAILED HAWKS, BIRDS OF PREY

93/94-0274 PASSENGER TRAVEL, SANITATION, FOOD SAFETY, TRAVEL, AIRLINE FOOD, FOOD AND DRUG ADMINISTRATION, INTERSTATE TRAVEL

93/94-1262 PASSERCULUS SANDWICHENIS, POLARIZED LIGHT, BIRDS, AVIAN NAVIGATION, MAGNETISM, MIGRATION

93/94-1605 PASSIVE IMMUNIZATION, ANIMAL VECTORS/RABIES, VIRUSES, RABIES, VACCINATION/RABIES, CANINE RABIES

93/94-1367 PASSIVE SMOKING, SMOKE/CIGARETTES, LUNG CANCER, TOBACCO, LUNG CARCINOGENS, SIDESTREAM SMOKE, CIGARETTE SMOKE, ENVIRONMENTAL TOBACCO SMOKE

93/94-1394 PASSIVE SMOKING, TOBACCO INDUSTRY, LAWSUITS, ENVIRONMENTAL PROTECTION AGENCY(EPA), WORKPLACE/SMOKING, LUNG CANCER/PASSIVE SMOKING, SECOND-HAND SMOKE, ANTISMOKING LEGISLATION, SMOKING

93/94-0174 PASSIVE SMOKING, TOBACCO SMOKE, HEART DISEASE, ATHEROSCLEROSIS, PLAQUE/ARTERIAL, SMOKING

93/94-0872 PASTEUR, LOUIS, SCIENTIFIC METHODS, RABIES, RESEARCH ETHICS, LABORATORY NOTEBOOKS

93/94-2666 PASTORALISM, AFRICAN ECOSYSTEMS, CLIMATE PATTERNS, AGRICULTURE, LAND-USE PRACTICES, RAINFALL, CROP CULTIVATION

93/94-1165 PASTURE DEVELOPMENT, ENVIRONMENTAL CONSERVATION, LOWLAND TROPICAL DEVELOPMENT, DEFORESTATION, AMAZONIAN LIVESTOCK, POLITICAL ECONOMY/BRAZIL

93/94-2481 PATAGONIA, ELEPHANT SEALS, TOURIST INDUSTRY, PENINSULA VALDES, SEALS, ANIMAL BEHAVIOR, HUMAN INTERVENTION, HABITAT DISTURBANCES, WILDLIFE PROTECTION

93/94-0950 PATAS MONKEYS, ANIMAL BEHAVIOR, MONKEYS, SPECIES INTERACTIONS, ABUKO NATURE RESERVE, WILDLIFE CONSERVATION, PRIMATES, GREEN MONKEYS, CERCOPITHECUS SABAEUS, RED COLOBUS MONKEYS, PROCOLOBUS BADIUS, ERYTHROCEBUS PATAS

93/94-1826 PATCH DYNAMICS, CANOPY GAPS, TERRESTRIAL ECOSYSTEMS, ECOSYSTEMS, FORESTS, SAVANNAS

93/94-1690 PATENT DUCTUS ARTERIOSUS, PEDIATRICS, INDOMETHACIN, PRETERM LABOR, NEONATAL COMPLICATIONS, NECROTIZING ENTEROCOLITIS, INTRACRANIAL HEMORRHAGE

93/94-1297 PATENT DUCTUS ARTERIOSUS (PDA), CONGENITAL LESIONS, TRANSCATHETER OCCLUDER IMPLANTATION, PEDIATRICS, CARDIOLOGY, SURGERY/PDA, TREATMENT OPTIONS/PDA

Keyword Index

93/94-2330 PATENTS, AMERICAN SLEEP DISORDER ASSOCIATION, LIGHT THERAPY, CHRONOBIOLOGY, SLEEP DISORDERS, BIOLOGICAL RHYTHMS

93/94-1519 PATENTS, INDIA, AGRICULTURE, INTELLECTUAL PIRACY, NEEM TREE, AZADIRACHTA INDICA, AZADIRACHTIN

93/94-0485 PATERNAL SMOKING EFFECTS, SMOKING, LOW BIRTH WEIGHT, ENVIRONMENTAL SMOKE EXPOSURE, TOBACCO, FETAL GROWTH, PREGNANT WOMEN, CHINA

93/94-1469 PATHOGEN DESTRUCTION/IRRADIATION, FOOD SAFETY, IRRADIATION/FOOD, FOODBORNE DISEASE, CHOLERA, SHELF-LIFE EXTENSION, X-RAYS

93/94-0131 PATHOGEN VIRULENCE, HOST-PARASITE RELATIONS, VECTOR-BORNE PATHOGENS, DISEASE TRANSMISSION, VIRULENCE/EVOLUTION, EVOLUTION/VIRULENCE

93/94-0003 PATHOGENIC FUNGI, HOST-PATHOGEN COEVOLUTION, PLANT DISEASES, POPULATION BIOLOGY, GENETICS, FUNGAL-PLANT INTERACTIONS

93/94-2560 PATHOGENS, EPIDEMIOLOGY, WATER PURIFICATION, DISEASE CONTROL, DARWIN, CHARLES, SNOW, JOHN, EVOLUTION, DIARRHEA

93/94-1660 PATHOGENS, HOSTS, PARASITES, INFECTIOUS DISEASES, SYSTEMATIC EPIDEMIOLOGY, EVOLUTIONARY ECOLOGY, NEW DISEASES

93/94-0984 PATHOLOGICAL GRIEF, INTERPERSONAL DEFICITS, ROLE DISPUTES, PSYCHOTHERAPY, INTERPERSONAL THERAPY (IPT), DEPRESSION

93/94-1175 PATHOLOGICAL GRIEF, POST-TRAUMATIC STRESS DISORDER(PTSD), DEPRESSION, TORTURE, PYSCHOTHERAPY, STATE-SANCTIONED TERROR, PHYSICIANS FOR HUMAN RIGHTS (PHR)

93/94-2257 PATHOLOGY, PALEOPATHOLOGY, POLYMERASE CHAIN REACTION, MYCOBACTERIUM TUBERCULOSIS, TB EPIDEMICS, CHIRIBAYA, TUBERCULOSIS

93/94-2583 PATHOPHYSIOLOGY, KIDNEY DISEASE, HYPERTENSION, ANGIOTENSIN-CONVERTING ENZYME, RENAL INJURY

93/94-2698 PATIENT CARE, HEALTH MAINTENANCE ORGANIZATIONS, FEE-FOR-SERVICE (FFS), INDEPENDENT PRACTICE ASSOCIATION, HEALTH CARE REFORM, PHYSICIANS, HMOS

93/94-1433 PATIENT CONFIDENTIALITY, ETHICS, CIVIL LIBERTIES, BIOETHICS, GENETIC SCREENING, FAMILY IMPLICATIONS

93/94-1932 PATIENT DEMOGRAPHICS, GYNECOLOGY, BIRTH/CESAREAN, CESAREAN DELIVERY, OBSTETRICS, MATERNITY

93/94-2227 PATIENT OUTCOMES RESEARCH TEAM(PORT), SCREENING TESTS, RADIATION THERAPY, RADICAL PROSTATECTOMY, PROSTATE CANCER

93/94-2539 PATIENT PSYCHOLOGY, HUMAN BEHAVIOR, PLACEBO EFFECTS, PAIN TREATMENT, SURGERY/PLACEBO EFFECTS

93/94-1917 PATIENT SURVIVAL, HEALTH MARKERS, COMPUTER PROGRAMS/LIFE SUPPORT, SOFTWARE/PATIENT SURVIVAL, INTENSIVE CARE UNIT, APACHE III, LIFE-SUPPORT SYSTEMS

93/94-0830 PATTERN MATCHING, FAST LOOKUP ALGORITHM (IBM), GENETICS, HUMAN GENOME PROJECT, DNA, EXONS, INTRONS, COMPUTATIONAL BIOLOGY

93/94-0352 PATTERN RECOGNITION/INSECTS, HONEY BEES, APIS MELLIFERA, ANIMAL BEHAVIOR, VISION/INSECTS, INSECTS

93/94-0597 PAULI EXCLUSION PRINCIPLE, GLUONS, STRONG FORCE, CHROMODYNAMICS, QUARKS, COLORED QUARKS, QUANTUM THEORY

93/94-0517 PAVLOV, WIN-STAY, LOSE-SHIFT, BEHAVIORAL SCIENCE, COOPERATIVE BEHAVIOR, PRISONER'S DILEMMA GAME, TIT-FOR-TAT, PROBABILISTIC STRATEGIES

93/94-2163 PCBs, CONSERVATION, BALD EAGLE, ENVIRONMENT PESTICIDES, DDT DAMAGE TO BIRD EGGS, FOSTERING PROGRAMS/EAGLES, OHIO ST. PROGRAM/WILDLIFE CONSERVA.

93/94-2532 PEAK FLOW METER, RESPIRATORY MEDICINE, ASTHMA, BREATHLESSNESS, CAROTID BODY

93/94-1538 PEANUTS, ARACHIS HYPOGAEA L., DINITROGEN FIXATION, WATER TABLE DEPTH, NITROGEN, CROP SCIENCE, AGRICULTURE

93/94-1846 PEANUTS, SPECIES EXTINCTION, AGRICULTURE, SOUTH AMERICA, CROPS, BRAZIL

93/94-1226 PEAT, PEAT SUBSTITUTES, AGRICULTURAL BY-PRODUCTS, WOOL, SPHAGNUM, TOP MOSS, ENVIRONMENTAL CONSERVATION

93/94-1225 PEAT BOGS, WETLANDS ECOSYSTEMS, PEAT-MINING, ENVIRONMENTAL CONSERVATION, PALUDIFICATION, BOG RESTORATION

93/94-1226 PEAT SUBSTITUTES, AGRICULTURAL BY-PRODUCTS, WOOL, SPHAGNUM, TOP MOSS, ENVIRONMENTAL CONSERVATION, PEAT

93/94-1225 PEAT-MINING, ENVIRONMENTAL CONSERVATION, PALUDIFICATION, BOG RESTORATION, PEAT BOGS, WETLANDS ECOSYSTEMS

93/94-2675 PEATLAND, SPHAGNUM MOSS, CEDAR SWAMP, FENS, WETLANDS, SWAMPS, PLANT BIOLOGY

93/94-2690 PEATLANDS, BOGS, SPHAGNUM BOGS, CLIMAX VEGETATION, CARBON SINKS, SUCCESSION/FORESTS, FORESTS

93/94-1172 PEDESTRIAN TRAFFIC, PARK AREAS, SEATTLE, BIOLOGY, URBAN DEVELOPMENT, RIGHT-OF-WAYS, STREET NETWORKS

93/94-2021 PEDIATRIC AIDS, CHILDREN'S HEALTH, POLYMERASE CHAIN REACTION (PCR), HUMAN IMMUNODEFICIENCY VIRUS (HIV), ACQUIRED IMMUNODEFICIENCY SYNDROME

93/94-1961 PEDIATRIC DISEASES, DISEASE TRANSMISSION/HIV, AIDS, HUMAN IMMUNODEFICIENCY VIRUS (HIV), VIRAL TRANSMISSION, EPIDEMIOLOGY, PUBLIC HEALTH

93/94-1738 PEDIATRIC SURGERY, PREGNANCY, CONGENITAL DIAPHRAGMATIC HERNIA CDH, NEONATAL CARE, EXTRACORPOREAL MEMBRANE OXYGENATION, ECMO, PRENATAL DIAGNOSIS

93/94-2621 PEDIATRICS, ANEMIA, PREMATURITY, VERY-LOW-BIRTH-WEIGHT, INFANTS, EPOETIN BETA, RECOMBINANT HUMAN ERYTHROPOIETIN, NEONATOLOGY

93/94-2018 PEDIATRICS, BIRTH WEIGHT, INFANT MORTALITY, HISPANIC AMERICANS, POVERTY

93/94-0495 PEDIATRICS, BLOOD LEAD LEVELS, COGNITIVE FUNCTION, STANDARDIZED TESTS, EDETATE CALCIUM DISODIUM, IRON SUPPLEMENTS, LEAD EFFECTS

93/94-1675 PEDIATRICS, BUDESONIDE, CORTICOSTEROIDS, DRUG SAFETY, ANTIINFLAMMATORY DRUGS, ASTHMA, DRUG THERAPY

93/94-1297 PEDIATRICS, CARDIOLOGY, SURGERY/PDA, TREATMENT OPTIONS/PDA, PATENT DUCTUS ARTERIOSUS (PDA), CONGENITAL LESIONS, TRANSCATHETER OCCLUDER IMPLANTATION

93/94-0496 PEDIATRICS, CHILDREN, LEAD-CONTAMINATED SOIL, SOIL ABATEMENT, BLOOD LEAD LEVELS

93/94-2202 PEDIATRICS, DEVELOPMENTAL DELAY, LOW BIRTH WEIGHT, FAMILY HISTORY, MOTOR SKILLS, SCREENING TESTS, CHILDHOOD DISEASES

93/94-1690 PEDIATRICS, INDOMETHACIN, PRETERM LABOR, NEONATAL COMPLICATIONS, NECROTIZING ENTEROCOLITIS, INTRACRANIAL HEMORRHAGE, PATENT DUCTUS ARTERIOSUS

93/94-2099 PEDIATRICS, INFANT DEATH, SUDDEN INFANT DEATH SYNDROME (SIDS), SLEEPING POSITIONS, ASPHYXIATION

93/94-1366 PEDIATRICS, INFECTIOUS DISEASES, PRETERM INFANTS, IMMUNOLOGY, PROPHYLACTIC IMMUNIZATIONS, RESPIRATORY SYNCYTIAL VIRUS (RSV), IMMUNE GLOBULIN

93/94-2264 PEDIATRICS, INFECTIOUS DISEASES, TUBERCULOSIS, MYCOBACTERIUM TUBERCULOSIS, RISK FACTORS/TUBERCULOSIS

93/94-2276 PEDIATRICS, LOW BIRTH WEIGH, INFANTS, FEEDING METHODS, BREAST FEEDING

93/94-1954 PEDIATRICS, NEONATAL INFECTIONS, INFANT MORBIDITY, DIARRHEA, HUMAN IMMUNODEFICIENCY VIRUS (HIV), ACQUIRED IMMUNODEFICIENCY SYNDROME

93/94-1711 PEDIATRICS, NEONATAL MORBIDITY, GESTATIONAL AGES, STILLBIRTH, MECHANICAL VENTILATION, INFANT MORTALITY, PRETERM INFANTS

93/94-2206 PEDIATRICS, NEUROFIBROMATOSIS TYPE 1 (NF-1), MALIGNANT MYELOID DISORDERS, MYELOPROLIFERATIVE SYNDROME (MPS), NF-1 ALLELE, TUMOR-SUPPRESSOR GENES, BONE MARROW, CHILDHOOD DISEASE

93/94-1358 PEDIATRICS, NEWBORNS/FEVER, FEVER MANAGEMENT/INFANTS, INFANTS/FEVER, OUTPATIENT CARE, HOSPITAL ADMISSION, ANTIBIOTICS

93/94-2106 PEDIATRICS, OTITIS MEDIA, EAR INFECTIONS, DISEASE RISK FACTORS, CIGARETTE SMOKE, INFANT FEEDING, CHILD CARE

93/94-0289 PEDIATRICS, PHYSICAL ABUSE, SEXUAL ABUSE, HUMAN BEHAVIOR, CHILD ABUSE, POST TRAUMATIC STRESS DISORDER, PSYCHIATRIC DISORDERS

93/94-1314 PEDIATRICS, RENAL TRACT IMAGING, RADIOLOGY, URINALYSIS, CHILDREN'S DISEASES, URINARY TRACT INFECTIONS

93/94-1038 PEDIATRICS, ROCHALIMAEA HENSELAE, FLEAS, DOMESTIC CAT INFECTIONS, INFECTIOUS DISEASES, CAT SCRATCH DISEASE

93/94-1317 PEDIATRICS METABOLISM, ABETALIPOPROTEINEMIA (ABL), MALABSORPTION/FAT, GENETIC DISEASES, VITAMIN E THERAPY

93/94-0099 PEDOPHILES, INCEST, NEGLECT, HUMAN BEHAVIOR, CHILD ABUSE, ABUSED CHILDREN, SEXUAL ABUSE

93/94-1997 PEDOPHILIA, COVERT SENSITIZATION, MASTURBATORY SATIATION, ANTI-ANDROGEN DRUGS, TREATMENT OPTIONS/PEDOPHILIA, SEXUAL DEVIANCE

93/94-2327 PEER-REVIEW SYSTEM, GRANT PROPOSALS, RESEARCH, NATIONAL INSTITUTES OF HEALTH (NIH), TRIAGE

93/94-1507 PELOCHELYS BIBRONI, BATAGUR BASKA, TURTLES, INDIAN STAR TORTOISE, ENDANGERED SPECIES, INTERNATIONAL PET TRADE

93/94-2200 PELVIC INFLAMMATORY DISEASE, ECTOPIC PREGNANCY, CHLAMYDIA, GONORRHEA, FERTILITY PROBLEMS, PREGNANCY

93/94-1421 PELVIC INFLAMMATORY DISEASE (PID), FERTILITY IMPAIRMENT, ECTOPIC PREGNANCIES, SEXUALLY TRANSMITTED DISEASES, GYNECOLOGIC PROCEDURES, GENITAL TRACT INFECTIONS

93/94-1323 PELVIC INFLAMMATORY DISEASE (PID), GYNECOLOGY, ABORTION, GENITAL TRACT INFECTION, ANEROBIC VAGINOSIS, CANDIDIASIS, CHLAMYDIA

93/94-1656 PELVIC INFLAMMATORY DISEASE (PID), MICROBIOLOGICAL INFECTION, INFERTILITY, CHLAMYDIA TRACHOMATIS, NEISSERA GONORRHOEAE, MEDICINE, GONORRHEA

93/94-1946 PELVIC INFLAMMATORY DISEASE (PID), POLYMERASE CHAIN REACTION (PCR), NONGONOCOCCAL URETHRITIS (NGU), URETHRITIS, MEDICINE, CHLAMYDIA TRACHOMATIS, MYCOPLASMA GENITALIUM

93/94-0193 PELVIC INFLAMMATORY DISEASES, INTRAUTERINE DEVICES (IUDS), CONTRACEPTION, BIRTH CONTROL DEVICES

93/94-0160 PELVIC INFLAMMATORY DISEASES, SEXUALLY TRANSMITTED DISEASES, TUBAL ADHESIONS, TUBAL OCCLUSION, CHLAMYDIA, GONORRHEA, TRICHOMONIASIS, GYNECOLOGY, INFERTILITY

93/94-0682 PELVIC PAIN, SURGERY/LAPAROSCOPIC, BENIGN DISORDERS/UTERUS, TREATMENT OPTIONS, GYNECOLOGY, HYSTERECTOMY, UTERINE LEIOMYOMAS

93/94-1296 PELVIC ULTRASONOGRAPHY, OVARIAN CANCER, SURVIVAL RATES/OVARIAN CANCER, EPITHELIAL OVARIAN CANCER, CANCER/OVARIAN, TREATMENTS/OVARIAN CANCER, GYNECOLOGY

93/94-0701 PENETRATING TRAUMA, MORTALITY STATISTICS, TRAUMA CARE, AUTOPSY FREQUENCY, POSTMORTEM PROCEDURES, PUBLIC HEALTH, BLUNT TRAUMA

93/94-2730 PENGUINS, ECOLOGY, PREDATOR-PREY RELATIONSHIPS, ANTARCTICA, BIRDS, AVIAN STUDIES, ANIMAL BEHAVIOR, SKUA

93/94-1466 PENGUINS, ECOSYSTEM PRESERVATION, ANTARCTICA TOURISM, TOURISM, WILDLIFE CONSERVATION, ENVIRONMENTAL IMPACTS, POLAR TOURS

93/94-2523 PENICILLAMINE, SKIN DISEASE, DERMATOLOGY, SCLERODERMA, COLLAGEN, ANGIOTENSIN-CONVERTING ENZYME (ACE), GASTROINTESTINAL DISCOMFORT, RESPIRATORY PROBLEMS

93/94-0140 PENICILLIN, ALLERGIC REACTIONS, INFECTION-FIGHTING MEDICATIONS, SIDE EFFECTS/ANTIBIOTICS, ANTIBIOTICS, STREPTOCOCCUS, ERYTHROMYCIN

93/94-1955 PENICILLIN (PCN), ACUTE OTITIS MEDIA, ANTIMICROBIAL AGENTS, PUBLIC HEALTH, IMMUNIZATION PROGRAMS, DRUG-RESISTANT SP (DRSP), STREPTOCOCCUS PNEUMONIAE (SP)

93/94-2561 PENICILLIN RESISTANCE, ANTIBIOTICS, INFECTIOUS DISEASES, DNA, GENETIC ENGINEERING, PLASMIDS, BACTERIA

93/94-0445 PENICILLIN V, ALPHA-STREPTOCOCCAL FLORA, TONSILLITIS, RECURRING INFECTIONS, ANTIBIOTICS, THROAT INFECTIONS, INFECTIOUS DISEASES, GROUP A STREPTOCOCCAL TONSILLITIS

93/94-1638 PENILE IMPLANTS PRE-MARKET APPROVALS, FDA REGULATIONS, SAFE MEDICAL DEVICES ACT (1990), IMPOTENCE, INFLATABLE PENILE IMPLANTS

93/94-2481 PENINSULA VALDES, SEALS, ANIMAL BEHAVIOR, HUMAN INTERVENTION, HABITAT DISTURBANCES, WILDLIFE PROTECTION, PATAGONIA, ELEPHANT SEALS, TOURIST INDUSTRY

93/94-2056 PENNSYLVANIA, COAL MINING, MINING REGULATIONS, LAND RECLAMATION, ENVIRONMENTAL DEGRADATION, GREENHOUSE EFFECT

93/94-1584 PENNSYLVANIA/PENN STATE UNIVERSITY, GREENHOUSE PESTS, INTEGRATED PEST MANAGEMENT (IPM), BENEFICIAL INSECTS, WHITEFLY INFESTATIONS, ENCARSIA FORMOSA, WESTERN FLOWER THRIPS

93/94-1764 PENTACHLOROPHENOL, LIGNIN-DEGRADING FUNGI, CREOSOTE, PHANEROCHAETE SORDIDA, SOIL REMEDIATION, FUNGAL TREATMENT, TRAMETES HIRSUTA

93/94-1762 PENTACHLOROPHENOL, LIGNIN-DEGRADING FUNGUS, PHANEROCHAETE SORDIDA, BIOREMEDIATION, WASTE DISPOSAL, FUNGAL TREATMENT, WOOD PRESERVATION, CREOSOTE

93/94-2664 PENTACHLOROPHENOL, PHANEROCHAETE CHRYSOSPORIUM, SOIL CONTAMINATION, FUNGI, DECONTAMINATION SYSTEMS

93/94-2075 PENTACHLOROPHENOL, TOXIC WASTES, FORESTRY, POLLUTION CONSERVATION, ENVIRONMENTAL POLLUTION, TIMBER INDUSTRY, NEW ZEALAND

93/94-2131 PEPPERS/CHILI, CAPSAICIN, STOMACH NEOPLASMS, CHILI PEPPER CONSUMPTION, CANCER/GASTRIC, MEXICO, GASTRIC CANCER

93/94-2585 PEPTIC ULCER, NONSTEROIDAL ANTI-INFLAMMATORY DRUGS, ANTI-INFLAMMATORY DRUGS, NIZATIDINE, DRUG THERAPY, ARTHRITIS THERAPY, ULCERATION

93/94-2471 PEPTIDE ANALOGS, PESTICIDES, MOSQUITOES, INSECT CONTROL, PEPTIDE-MEDIATED BEHAVIORS, MALPIGHIAN TUBULES

Keyword Index

93/94-1384 PEPTIDE HORMONES, STEROIDS, SPORTS MEDICINE, ANABOLIC STEROIDS, TESTOSTERONE, HUMAN GROWTH HORMONE (HGH), HUMAN CHORIONIC GONADOTROPHIN (HCG)

93/94-0981 PEPTIDE-BLOCKING DRUGS, SUMATRIPTIN, MIGRAINES, NEUROLOGY, CIRCADIAN RHYTHMS

93/94-2471 PEPTIDE-MEDIATED BEHAVIORS, MALPIGHIAN TUBULES, PEPTIDE ANALOGS, PESTICIDES, MOSQUITOES, INSECT CONTROL

93/94-0438 PEPTIDES, HUMAN LEUKOCYTE ANTIGENS, HISTOCOMPATIBILITY ANTIGEN (HLA-DR1), IMMUNE SYSTEM, CLASS II HUMAN LEUKOCYTE ANTIGENS, X-RAY CRYSTALLOGRAPHY

93/94-1048 PEPTIDES, MAGAININS, AFRICAN CLAWED FROGS, DEFENSINS, PHARMACEUTICALS, ANIMAL-DERIVED ANTIBIOTICS

93/94-0220 PEPTIDES, PHARMACOLOGY, ENDOTHELINS, SELECTIVE ENDOTHELINa (ETa) RECEPTOR, NON-SELECTIVE ENDOTHELINb(ETb)RECEP., ENDOTHELIN-CONVERTING ENZYME

93/94-2221 PER LOCUS, FRQ LOCUS, BIOCHEMICAL FUNCTIONS, BIOLOGICAL CLOCKS, CIRCADIAN RHYTHMS, MOLECULAR BIOLOGY, OSCILLATOR

93/94-0995 PERCEPTION DISORDERS, NEUROLOGY, VISUAL IMAGERY, BRAIN LESIONS, SPATIAL PERCEPTION

93/94-1313 PERCEPTUAL PROCESSES, MOTOR PROCESSES, SPORTS PSYCHOLOGY, TRAINING/ATHLETIC, ATHLETIC PERFORMANCE, NERVOUS SYSTEM TRAINABILITY, REACTION TIME

93/94-0419 PERCUTANEOUS TRANSLUMINAL (PT), PLAQUE, ARTERIAL CIRCULATION, BALLOON CATHETERS, STROKES, PT ANGIOPLASTY, CEREBRAL PT ANGIOPLASTY, NEUROLOGY, CEREBROVASCULAR ATHEROSCLEROSIS

93/94-0710 PERCUTANEOUS TRANSLUMINAL (PT), PT CORONARY ANGIOPLASTY (PTCA), CORONARY ARTERY DISEASE, TREATMENT APPROPRIATENESS, CARDIOVASCULAR ILLNESS, HEART DISEASES

93/94-1374 PERCUTANEOUS TRANSLUMINAL (PT), PT CORONARY ANGIOPLASTY (PTCA), HEART ATTACKS, CLOT-BUSTING DRUGS, THROMBOLYTIC AGENTS, CARDIOLOGY

93/94-0705 PERCUTANEOUS TRANSLUMINAL (PT), PT CORONARY ANGIOPLASTY (PTCA), TREATMENT COMPARISONS, HEART ATTACKS, MYOCARDIAL INFARCTION, ANGIOPLASTY, THROMBOLYTIC THERAPY

93/94-0412 PERCUTANEOUS TRANSLUMINAL CA, ANGINA PECTORIS, SECOND OPINIONS, ANGIOGRAPHY, UNNECESSARY PROCEDURES, CORONARY ANGIOPLASTY (CA), CORONARY ARTERY DISEASE, BYPASS SURGERY

93/94-0413 PERCUTANEOUS TRANSLUMINAL CA, CORONARY ANGIOPLASTY (CA), ELDERLY POPULATION, ACUTE MYOCARDIAL INFARCTION, CORONARY ANGIOGRAPHY, BYPASS SURGERY

93/94-0127 PERCUTANEOUS TRANSLUMINAL CA (PTCA), CORONARY ANGIOPLASTY (CA), RISK FACTORS, MYOCARDIAL INFARCTION, CORONARY ARTERIES, BYPASS GRAFT SURGERY, CARDIOLOGY

93/94-1601 PERCUTANEOUS TRANSLUMINAL CORONARY, ANGINA, HEART ATTACKS, WOMEN'S HEALTH, CARDIOLOGY

93/94-2245 PERCUTANEOUS TRANSLUMINAL CORONARY, ANGIOPLASTY, ANGINA, RESTENOSIS, MYOCARDIAL INFARCTION, CARDIOLOGY

93/94-0211 PERCUTANOUS UMBILICAL BLOOD SAMPLING, ULTRASONOGRAPHY, FETAL DISORDERS/SCREENING, GENETIC DEFECTS, PREGNANCY, PRENATAL DIAGNOSIS, AMNIOCENTESIS, CHORIONIC-VILLUS SAMPLING

93/94-2195 PEREGRINE FALCONS, BALD EAGLES, CHINCOTEAGUE NAT'L. WILDLIFE REFUGE, BIRD MIGRATIONS, ENDANGERED SPECIES, WETLANDS, WILD PONIES, LAND MANAGEMENT, U.S. FISH AND WILDLIFE SERVICE

93/94-1178 PERFLUOROCARBONS, HEMOGLOBIN, HEMATOLOGY, BLOOD SUBSTITUTES, TRANSFUSIONS, PLATELETS

93/94-2242 PERFLUOROCARBONS, HEMORRHAGIC SHOCK, BLOOD SUBSTITUTES, RED BLOOD CELLS, BLOOD TRANSFUSIONS, HEMAGLOBIN-TYPE O2-CARRYING AGENTS, TRANSFUSIONS

93/94-1482 PERFORMANCE/ATHLETIC, ELECTROENCEPHALOGRAPHS/ATHLETES, BRAIN-WAVE MONITORING/ATHLETES, ALPHA WAVES, PSYCHO-NEURO-MUSCULAR THEORY, SPORTS PSYCHOLOGY, VISUALIZATION, BIOFEEDBACK TECHNIQUES, ATHLETIC TRAINING STRATEGIES,

93/94-1386 PERIDUCTAL MASTITIS, DUCT ECTASIA, BREAST INFLAMMATIONS, SMOKING, MAMMARY SEPSIS

93/94-1696 PERIMENSTRUAL SYMPTOMS, PSYCHOSOMATICS, WOMEN'S HEALTH, MENSTRUATION, PREMENSTRUAL SYNDROME, CROSS-CULTURAL ANALYSIS, MENSTRUAL SYMPTOM COMPARISON

93/94-1087 PERINATAL CARE, PUBLIC HEALTH, FAMILY PLANNING, LOW BIRTH WEIGHT, OBSTETRICS, PREGNANCY

93/94-1054 PERINATAL DISEASE, VIRAL TRANSMISSION, BREASTFEEDING, HUMAN IMMUNODEFICIENCY VIRUS (HIV), ACQUIRED IMMUNODEFICIENCY SYNDROME

93/94-1066 PERINATAL EDUCATION, PRENATAL CARE, HOSPITAL SERVICES, CONTRACEPTION, FAMILY PLANNING, HONDURAS

93/94-1064 PERINATAL MORBIDITY AND MORTALITY, HEALTH COSTS, ULTRASONOGRAPHY, CLIINICAL TRIALS, ULTRASOUND TESTING, PREGNANCY, PREGNANCY OUTCOME

93/94-0514 PERINATAL MORTALITY, OBSTETRICS, SMOKING, INFANT BIRTH WEIGHT, PREMATURE INFANTS, FETAL GROWTH

93/94-1340 PERINATAL MORTALITY, STILLBIRTHS, PREGNANCY, LOW BIRTH WEIGHT, MATERNAL MALARIA, NEWBORNS/MORTALITY, MALARIA

93/94-2010 PERINATAL RISKS, MATERNAL SMOKING, SMOKING STUDIES, PUBLIC HEALTH, FETAL EXPOSURE/SMOKING, NICOTINE, CONTININE, CIGARETTES

93/94-2019 PERINATOLOGY, FETAL DEATH, BIRTH RATES, CONTRACEPTION, AMISH/OLD ORDER

93/94-0299 PERIODIC BOUNDARY, MATTER/COMPUTER SIMULATION, QUANTUM MECHANICS, COMPUTER SIMULATION/ATOMS, ELECTRONS, ATOM ARRANGEMENT, PARALLEL COMPUTERS

93/94-2629 PERIODIC MINIMAL SURFACE, ELECTRON MICROGRAPHS, BIOLOGY, CELL MEMBRANES, CELL TOPOLOGY, CELL FUNCTION

93/94-0593 PERIODIC TABLE, PARTICLE ACCELERATOR, HADRONS, ATOMIC PHYSICS, PROPERTY OF STRANGENESS, SUB-ATOMIC PARTICLES, QUARKS

93/94-2253 PERIODONTAL POCKET, CALCULUS, DENTAL HEALTH, PLAQUE, CARIES, GINGIVITIS, PERIODONTITIS

93/94-2253 PERIODONTITIS, PERIODONTAL POCKET, CALCULUS, DENTAL HEALTH, PLAQUE, CARIES, GINGIVITIS

93/94-2096 PERIODS/MENSTRUAL, PREMENSTRUAL SYNDROME, HORMONE CHANGES, MENSTRUAL CYCLES, PSYCHIATRY, MENTAL ILLNESS

93/94-2224 PERIOPERATIVE MYOCARDIAL INFARCTION, CARDIAC TROPONIN I., ECHOCARDIOGRAM, VASCULAR SURGERY, MYOCARDIAL INFARCTION, CARDIOLOGY

93/94-2039 PERIPHERAL MYELIN PROTEIN (PMP) 22, TREMBLER MICE, CONNEXIN, GAP JUNCTIONS, NERVOUS SYSTEM, MYELIN SHEATHS, GENETICS, NEUROPATHIES

93/94-2218 PERIPHERAL NERVE ENTRAPMENT CONT'S., WRIST, ELBOW, MEDICINE, NEUROPATHY, CARPAL TUNNEL SYNDROME, THORACIC OUTLET SYNDROME, ULNAR NEUROPATHY

93/94-0989 PERIPHERAL VASCULAR DISEASE, ATHEROSCLEROSIS/EXTREMITIES, INTERMITTENT CLAUDIFICATION, REST PAIN, BALLOON ANGIOPLASTY, STENOSIS BYPASS SURGERY, LEG PAIN

93/94-2639 PERISSODACTYLA ORDER, HERBIVORES, ANIMAL EXTINCTION, BRONTOTHERES, PALEONTOLOGY, TITANOTHERES

93/94-1935 PERITONEAL CAVITY, FLUID ACCUMULATION, ASCITES, PARACENTESIS, CIRRHOSIS, LIVER DISEASE, DIURETIC THERAPY, LIVER TRANSPLANTATION

93/94-2518 PERITONEAL DYALYSIS, NECROTIC TISSUE DEBRIDEMENT, ACQUIRED IMMUNODEFICIENCY SYNDROME, PANCREATITIS/ACUTE, GALLSTONES, GASTROENTEROLOGY, ENDOSCOPY, IMIPENEM

93/94-1621 PERIVENTRICULAR LEUKOMALACIA, PRETERM INFANTS, MOTOR IMPAIRMENT SYNDROMES, NEWBORN SEIZURES/CP, CEREBRAL PALSY (CP), NEUROLOGICAL DYSFUNCTIONS

93/94-0972 PERMAFROST, COLD SURVIVAL STRATEGIES, ANIMAL BEHAVIOR, SIBERIAN SALAMANDER, ADAPTATION, HIBERNATION, AMPHIBIAN FREEZING

93/94-0757 PERMETHRIN, ANTIMICROBIAL THERAPY, VECTOR-BORNE DISEASES, TICKS, IXODIDAE, ARGASIDAE, LYME DISEASE

93/94-2013 PERMO-TRIASSIC EXTINCTION, BIOSTRATIGRAPHY, PALEOZOIC ERA, PALEONTOLOGY, MARINE LIFE, EXTINCTION/END-PERMIAN, LAZARUS TAXA

93/94-2496 PERNA CANALICULUS, NEW ZEALAND, SEATONE, NEUTROPHILS, GLYCOPROTEINS, IMMUNE SYSTEM, MUSSELS, GREEN-LIPPED MUSSELS, ARTHRITIS

93/94-0114 PEROXIDATION, HIGH-CALORIE EMULSIONS/PREEMIES, NEONATOLOGY, PREMATURE INFANTS, RETINOPATHY OF PREMATURITY, BRONCHOPULMONARY DYSPLASIA, LIPID EMULSIONS/FOOD SUPPLEMENTS, OXIDATION

93/94-0244 PERSIAN GULF, OIL SPILLS, FISHING INDUSTRY, ENVIRONMENTAL CLEANUP, WATER POLLUTION

93/94-2702 PERSIAN GULF/VETERANS, HEALTH COMPLAINTS, MULTIPLE CHEMICAL SENSITIVITY (MCS), CHRONIC FATIGUE SYNDROME, CHEMICAL/BIOLOGICAL WARFARE, FIBROMYALGIA, VETERANS

93/94-0089 PERSONAL GOALS, STRESS MINIMIZATION STRATEGIES, FAMILY INTERACTIONS, HEALTH, HAPPINESS

93/94-2595 PERSONALITY ALTERATION, TEMPERAMENT, MENTAL HEALTH, PROZAC, PSYCHOACTIVE DRUGS, ANTIDEPRESSANTS, COSMETIC PSYCHOPHARMACOLOGY

93/94-0980 PERSONALITY DISORDERS, POST-TRAUMATIC STRESS DISORDER, SEXUAL ABUSE, PSYCHOLOGY, CHILDHOOD SEXUAL ABUSE, INCEST

93/94-1928 PERSONALITY TRAITS, LIFE EXPECTANCY, CONSCIENTIOUSNESS, PESSIMISM, HUMAN BEHAVIOR, TERMAN LIFE-CYCLE STUDY

93/94-1053 PERTUSSIS, BORDETELLA PERTUSSIS, ACELLULAR VACCINES, WHOLE-CELL VACCINES, WHOOPING COUGH

93/94-1058 PERU, EPIDEMICS, INFECTIOUS DISEASES, PUBLIC SANITATION, PUBLIC HEALTH, CHOLERA

93/94-2421 PERU, MOCHE CIVILIZATION, TOMBS, SACRIFICIAL CEREMONIES, ARCHEOLOGY

93/94-2192 PERU, RAIN FOREST, MONKEYS, AMAZON, OWL MONKEYS, AOTUS TRIVIRGATUS, PRIMATES, TAPETUM LUCIDUM

93/94-2672 PERU, WILDLIFE CONSERVATION, TROPICAL RAINFORESTS, BIODIVERSITY, MANU NATIONAL PARK, ENDANGERED SPECIES, RAINFORESTS

93/94-1928 PESSIMISM, HUMAN BEHAVIOR, TERMAN LIFE-CYCLE STUDY, PERSONALITY TRAITS, LIFE EXPECTANCY, CONSCIENTIOUSNESS

93/94-0611 PEST CONTROL, GIBBERELLIC ACID, FRUIT FLIES, CARIBBEAN FRUIT FLIES, INSECT PESTS, MEDFLY, GRAPEFRUITS

93/94-1557 PEST CONTROL, POISONS, WARFARIN RESISTANCE, RAT POISONS, RODENTS

93/94-1585 PEST MANAGEMENT, ENTOMOLOGY, EUROPEAN CORN BORER, BIOLOGICAL PEST CONTROLS, MEDITERRANEAN FRUIT FLY, ALFALFA PESTS, PLANT DEFENSES

93/94-1822 PEST MANAGEMENT, PLANT EVOLUTION, FARMING SYSTEMS, EVOLUTION, AGROECOSYSTEMS, WEED MANAGEMENT, COEVOLUTION

93/94-0262 PESTICIDE FATE RESEARCH, LEACHING EVALUATION PROCEDURES, WATER POLLUTION, LYSIMETRY, UMWELTBUNDESAMT, GERMAN ENVIRONMENTAL PROTECTION AGCY, ENVIRONMENTAL PROTECTION AGENCY-EPA

93/94-2374 PESTICIDE RESIDUE, VEGETABLE LABELING, AGRICULTURE, FARMING PRACTICES, ORGANIC FOODS

93/94-2348 PESTICIDE RESIDUES, FRUITS, VEGETABLES, INSECTICIDES, ENVIRONMENTAL PROTECTION AGENCY, FOOD PRODUCTION, AGRICULTURE

93/94-0843 PESTICIDE RESIDUES, NITRATES, WATER SUPPLY INDUSTRY, ENVIRONMENTAL CONSERVATION, WATER QUALITY

93/94-0430 PESTICIDE SPRAYING, ENVIRONMENTAL MONITORING, DISEASE TRANSMISSION, TROPICAL DISEASES, MALARIA, SCHISTOSOMIASIS, VACCINES, VECTOR CONTROL

93/94-1756 PESTICIDE TRANSPORT, NO-TILL, CONVENTIONAL-TILL, ATRAZINE, AGRICULTURE, TILLAGE PRACTICES, WATER RUNOFF

93/94-0790 PESTICIDE USE, FARMERS, OCCUPATIONAL RISKS, ONCOLOGY, CANCER MORTALITY

93/94-0627 PESTICIDES, AGRICULTURAL CHEMICALS, TOXICOLOGY, DIET, CHILDREN/HEALTH, FRUITS, VEGETABLES

93/94-2104 PESTICIDES, CHEMICALS/TOXIC, ENVIRONMENTAL PRESERVATION, POISONS, OCCUPATIONAL HAZARDS

93/94-2071 PESTICIDES, DDT, BIRDS OF PREY, ENVIRONMENTAL PROTECTION, ECOLOGY/TERRESTRIAL, POLLUTION/CHEMICAL, INSECTICIDES

93/94-0668 PESTICIDES, DELTAMETHRIN, LOCUSTANA PARDALINA, INSECT CONTROL, PARASITE ENHANCEMENT/PESTICIDES, LOCUSTS

93/94-0974 PESTICIDES, ENTOMOLOGY, WASP, VESPULA VULGARIS, VESPULA GERMANICA, ORGANOFLUORINE, SULFLURAMID

93/94-2436 PESTICIDES, ENVIRONMENTAL PROTECTION, ECOSYSTEM PRESERVATION, FARMING, FOOD SAFETY, AGRICULTURE

93/94-1832 PESTICIDES, FARMING TECHNIQUES, NEEM TREE PRODUCTS, AZADIRACHTIN, MALARIA, INDIA, AGRICULTURE

93/94-2419 PESTICIDES, FOOD PRODUCITON, SUSTAINABLE AGRICULTURE, HERBICIDES, FOOD SAFETY, AGRICULTURE

93/94-2390 PESTICIDES, FOOD SAFETY, GOOD MANUFACTURING PRACTICES (GMPS), FOOD AND DRUG ADMINISTRATION, MANUFACTURING, AGRICULTURE

93/94-2654 PESTICIDES, FRESHWATER HABITATS, PONDS, STANDING WATER HABITATS, HABITAT PRESERVATION, LIMNOLOGY, SUCCESSION, WATER POLLUTION

93/94-1865 PESTICIDES, HABITAT DESTRUCTION, FLORAL DIVERSITY, ENVIRONMENTAL CRISES, BEES, AGRICULTURE, POLLINATORS

93/94-2435 PESTICIDES, INSECT-RESISTANT VEGETABLES, AGRICULTURE, FOOD SAFETY, TOXINS, CARCINOGENS, RISK ASSESSMENT, FOOD ADDITIVES

93/94-0973 PESTICIDES, LETTUCE FARMING, ENTOMOLOGY, APHIDS, PHEROMONES, TERPENOIDS, BETA-FARNESENE (E-)

Keyword Index

93/94-0613 PESTICIDES, MARGOSAN-O, NEEM TREE, AZADIRACHTA INDICA, MEDICINAL PLANTS

93/94-2471 PESTICIDES, MOSQUITOES, INSECT CONTROL, PEPTIDE-MEDIATED BEHAVIORS, MALPIGHIAN TUBULES, PEPTIDE ANALOGS

93/94-1542 PESTICIDES, NONCHEMICAL PEST CONTROL, INTEGRATED PEST MANAGEMENT (IPM), ENTOMOLOGY, BIOLOGICAL CONTROLS, AGRICULTURAL PRODUCTION

93/94-2053 PESTICIDES, OCCUPATIONAL HAZARDS, POISONING, SUICIDE, ENVIRONMENTAL PRESERVATION, WORLD HEALTH

93/94-1392 PESTICIDES, ORGANOPHOSPATE INSECTICIDES, NATIONAL RESEARCH COUNCIL, FOOD SAFETY, STATISTICAL CONVOLUTION

93/94-2069 PESTICIDES, POISON LABELING, SNAKE BITES, TRADITIONAL MEDICINE, CARBON MONOXIDE, CHILDREN'S HEALTH, POISONING CASES/CHILDREN, CHEMICALS/HOUSEHOLD

93/94-0622 PESTICIDES, POLLUTION/AGRICULTURAL, ENVIRONMENT, MISSISSIPPI RIVER/CONTAMINATION, AGRICULTURAL POLLUTION, WATER POLLUTION

93/94-1231 PESTICIDES, SOUTH AMERICA, AGRICULTURE, TROPICAL AGRICULTURE, BIOLOGICAL PEST CONTROL, CASSAVA

93/94-2470 PESTICIDES, VITELLOGENIN, ESTROGENIC SUBSTANCES/POLLUTANTS, ALLIGATORS, LAKE APOPKA, WASTE DISPOSAL SITES/ANIMALS, TROUT/EUROPE, ANIMAL PROTECTION, WILDLIFE REPRODUCTION, WATER POLLUTION, DETERGENTS

93/94-0842 PESTICIDES, WATER CONSERVATION, WILDLIFE HABITAT MAINTENANCE, GOLF COURSES, WILDLIFE MANAGEMENT, BUFFALO GRASS

93/94-0541 PESTICIDES/FOODS, FOOD SAFETY, MONITORING/FOOD, TOTAL DIET STUDY, MARKET BASKETS, FOOD & DRUG ADMINISTRATION (FDA), FDA MONITORING, PUBLIC SAFETY

93/94-1280 PESTICIDES/NATURAL, OCTOPAMINE, COCA PLANTS, PLANT DEFENSES, INSECT NERVE CELLS, COCAINE

93/94-1864 PET BURNOUT, ANIMAL COMPANIONS, DOGS, CATS, PET THERAPY, HEALTH IMPROVEMENTS, TOXOPLASMOSIS

93/94-1866 PET SHOPS, ENDANGERED SPECIES, CITES, ANIMAL TRADING, INTERNATIONAL TRADE, SPARROWS, BIRD TRADE

93/94-1864 PET THERAPY, HEALTH IMPROVEMENTS, TOXOPLASMOSIS, PET BURNOUT, ANIMAL COMPANIONS, DOGS, CATS

93/94-1568 PET TRADE, ZOO BREEDING PROGRAMS, FORAGING, MONKEYS, ANIMAL CONSERVATION, GOLDEN LION TAMARINS, ENDANGERED SPECIES

93/94-1234 PETER'S MOUNTAIN MALLOW, PRESCRIBED BURNING, SEEDLINGS, LAND MANAGEMENT, ENDANGERED SPECIES

93/94-2086 PETROLEUM CONTAMINATION, WATER CONTAMINATION, SEDIMENT CONTAMINATION, ENVIRONMENT CONSERVATION, CASCO BAY CONTAMINANTS, POLYCYCLIC AROMATIC HYDROCARBONS,PAH

93/94-2684 PETROLEUM RECOVERY, DIRECTIONAL DRILLING, HORIZONTAL WELLS, CONING, DOWN-HOLE MOTORS, CABLE LINE SERVICES

93/94-1484 PETS, MENTAL HEALTH, ANXIETY REDUCTION, CARDIOVASCULAR RISK REDUCTION/PETS, ALLERGIES, ASSISTANCE DOGS

93/94-2133 PETUNIAS, GAMETOPHYTIC SELF-INCOMPATIBILITY, S PROTEINS, PISTIL, SELF-FERTILIZATION, PLANT BEHAVIOR, INBREEDING/PLANTS, GENE REGULATION, FLOWERING PLANTS

93/94-2531 PGO WAVES, SLEEP PROCESSES, NEUROPHYSIOLOGY, DREAMS, RAPID EYE MOVEMENT (REM), BRAIN SELF-ORGANIZATION

93/94-2034 PH080 GENE, GENETIC STUDIES, CELL BIOLOGY, CELL CYCLE PROTEINS, CYCLIN-DEPENDENT KINASE (CDK), PHOSPHATASE GENE SYSTEM

93/94-2190 PHALACROCORAX AURITIS, ENVIRONMENTAL CONTAMINATION, AROMATIC HYDROCARBONS, BIRDS/EMBRYO MORTALITY, GREAT LAKES, POLYCHLORINATED BENZO-P-DIOXINS, ETHOXYRESORUFIN O-DEETHYLASE (EROD), DOUBLE CRESTED CORMORANTS

93/94-2664 PHANEROCHAETE CHRYSOSPORIUM, SOIL CONTAMINATION, FUNGI, DECONTAMINATION SYSTEMS, PENTACHLOROPHENOL

93/94-1762 PHANEROCHAETE SORDIDA, BIOREMEDIATION, WASTE DISPOSAL, FUNGAL TREATMENT, WOOD PRESERVATION, CREOSOTE, PENTACHLOROPHENOL, LIGNIN-DEGRADING FUNGUS

93/94-1764 PHANEROCHAETE SORDIDA, SOIL REMEDIATION, FUNGAL TREATMENT, TRAMETES HIRSUTA, PENTACHLOROPHENOL, LIGNIN-DEGRADING FUNGI, CREOSOTE

93/94-0397 PHANTOM LIMBS, SENSORY CORTEX, LEARNING, NERVE IMPULSES, BRAIN/SENSORY INFORMATION, SENSES/TOUCH, AMPUTATION

93/94-0448 PHARMACEUTICAL COMPANIES, DRUG RESEARCH, MALARIA, ARTEETHER, PARASITIC DISEASES, WORLD HEALTH, TROPICAL DISEASES

93/94-0599 PHARMACEUTICAL INDUSTRY, HMOS, DRUG COSTS, GENERIC DRUGS, HEALTH MAINTANANCE ORGANIZATIONS, HEALTH CARE REFORM

93/94-1838 PHARMACEUTICAL INDUSTRY, TAXOL, YEW TREE, SYNTHETIC DRUGS, CANCER DRUGS, MEDICINE

93/94-1889 PHARMACEUTICAL INTERVENTIONS, HUMAN ACCESSORY OLFACTORY BULB, SENSE ORGANS, NOSE, PHEROMONES, VOMERONASAL ORGAN (VNO), OLFACTORY RESEARCH, PHYSIOLOGY/SENSES

93/94-2401 PHARMACEUTICAL PREPARATIONS, EXTRACORPOREAL DEVICES, SOFT TISSUE REPLACEMENT, MEDICAL ADHESIVES, DIAGNOSTIC PRODUCTS, BIOMATERIALS

93/94-1048 PHARMACEUTICALS, ANIMAL-DERIVED ANTIBIOTICS, PEPTIDES, MAGAININS, AFRICAN CLAWED FROGS, DEFENSINS

93/94-1195 PHARMACEUTICALS, CANNABIS, CANNIBINOIDS, ANANDAMIDE, MACROPHAGES, IMMUNE SYSTEM, THC

93/94-2305 PHARMACEUTICALS, CYSTIC FIBROSIS, DORNASE ALFA, RECOMBINANT DNA TECHNOLOGY, RESPIRATORY INFECTIONS, DRUGS/NEW

93/94-0924 PHARMACEUTICALS, ETHNOBOTANY, MEDICINAL PLANTS, SAMOA, HEALERS/NON-WESTERN MEDICINE, NEW DRUGS

93/94-2574 PHARMACEUTICALS, INFECTIOUS DISEASE, ANTIBIOTIC-RESISTANT INFECTIONS, BACTERIAL INFECTIONS, BETAFECTIN, SQUALAMINE, IMMUNE SYSTEM, WHITE BLOOD CELLS

93/94-2611 PHARMACEUTICALS, LIDOCAINE, ANESTHETICS, CARCINOGENS, DIMETHYLANILINE(2,6-), CANCER

93/94-2609 PHARMACEUTICALS, MEDICAL RESEARCH, BIRTH CONTROL, GONADOTROPHIA, ABORTION PILL, CONTRACEPTION, RU 486, SEXUAL REPRODUCTION

93/94-1943 PHARMACEUTICALS, RESEARCH/VACCINE, MALARIA, VACCINES, SP166, IMMUNE RESPONSE, INSECTICIDES

93/94-2329 PHARMACEUTICALS INDUSTRY, MEDICINE, BIOMEDICAL TOOLS, ANTIBODIES/ARTIFICIAL, MOLECULAR IMPRINTS, POLYMERS, SURFACE IMPRINTING

93/94-1101 PHARMACOLOGY, BIOLOGICAL CHEMISTRY, MIXED FUNCTION REACTIONS, DRUG METABOLISM, ENDOGENOUS SUBSTANCES, CYTOCHROME P450 ENZYMES

93/94-1739 PHARMACOLOGY, CANCER, BREAST CANCER, ANTI-ESTROGEN THERAPY, TAMOXIFEN, ESTROGEN

93/94-0469 PHARMACOLOGY, CARDIAC REPOLARIZATION, QT PROLONGATION, HEART ARRYTHMIAS, DRUG INTERACTIONS, TERFENADINE, KETOCONAZOLE

93/94-0220 PHARMACOLOGY, ENDOTHELINS, SELECTIVE ENDOTHELINa (ETa) RECEPTOR, NON-SELECTIVE ENDOTHELINb(ETb)RECEP., ENDOTHELIN-CONVERTING ENZYME, PEPTIDES

93/94-1845 PHARMACOLOGY, ILLEGAL DRUGS, GOVERNMENT PROGRAMS, MARIJUANA, CANNABINOIDS

93/94-1844 PHARMACOLOGY, MARIJUANA, DRUG RESEARCH, CANNABINOIDS, ANANDAMIDE, NEUROLOGY

93/94-1291 PHARMACOLOGY, MIGRAINES, SUMATRIPTAN, IMITREX, SEROTONIN RECEPTORS

93/94-0662 PHARMACOLOGY, STRESS-RELATED BEHAVIOR, NEUROBIOLOGY, RHESUS MONKEYS, MACACA MULATTA, FEAR MODULATION, BENZODIAZEPINES, NEUROACTIVE CHEMICALS

93/94-0716 PHARMACOLOGY, STROKE TREATMENT, ACUTE ISCHEMIC STROKE, HYPERTENSION, CAROTID ENDARTERECTOMY, MAGNETIC RESONANCE IMAGING (MRI)

93/94-1365 PHARMACOLOGY, SYMPTOM ALLEVIATION/ALZHEIMER'S, ALZHEIMER'S DISEASE, COGNEX, TACRINE HYDROCHLORIDE

93/94-0781 PHARMACOLOGY, TAMOXIFEN, BREAST CANCER RISKS, PREVENTIVE THERAPY, DRUG SIDE EFFECTS, LIVER CANCER

93/94-2438 PHARMACOLOGY, TAXOL, ANTICANCER COMPOUND, PACIFIC YEW TREE, TAXUS BREVIFOLA, TREE CONSERVATION, YEW TREE, DRUG SYNTHESIS

93/94-2314 PHARYNGEAL CANCER, ANTICARCINOGENS, ANTIOXIDANTS, CANCER RISK FACTORS, VEGETABLES/RAW, GLUTATHIONE, ORAL CANCER

93/94-0914 PHEIDOLE BICORNIS, PHYLLOBAENUS, TREES/ANTS, PLANT BEHAVIOR, ANT PLANTS, PIPER

93/94-1536 PHENOLOGY SCALES, GREENHOUSE CROPS, PLANTS/FLOWERING, SAINTPAULIA IONANTHA, HORTICULTURE, AFRICAN VIOLETS, LEAF UNFOLDING RATES, PHOTOSYNTHETIC PHOTON FLUX

93/94-1016 PHENOTHIAZINES, METHYLDOPA, SUPRANUCLEAR PALSY, BRAIN DAMAGE, PARKINSON'S DISEASE, PARKINSONISM, BRADYKINESIA, MANGANESE MINERS, IRON

93/94-2331 PHENYTONIN, CARBAMAZEPINE, EPILEPSY, CHILDREN/NEURODEVELOPMENT DET., MEDICINE, ANTIEPILEPTIC THERAPY/PREGNANCY, TERATOGEN

93/94-2164 PHEROMONE TRAILS, CHEMORECEPTION, VOMERONASAL ORGANS (VNO), FENESTRAE/VOMERONASAL, SNAKES, EVOLUTION, REPTILES, FORKED TONGUE

93/94-2728 PHEROMONES, AGONISTIC BEHAVIOR, COMMUNICATION/ANIMALS, AGGRESSION, ANIMAL BEHAVIOR, THREAT DISPLAYS

93/94-0896 PHEROMONES, ANIMAL BEHAVIOR, ANT TRAILS, MATHEMATICAL MODELING

93/94-2472 PHEROMONES, ANIMAL BEHAVIOR, MILKWEED BUTTERFLIES, CHEMICAL PRODUCTION/BUTTERFLIES, DIHYDROPYRROLIZINES, SPECIES IDENTIFICATION/SMELL, BUTTERFLIES

93/94-0356 PHEROMONES, DIPLOID, BEES, APIARY, CAPE HONEYBEES, APIS MELLIFERA CAPENSIS, AFRICAN BEES, APIS MELLIFERA SCUTELLATA, PSEUDOQUEEN BEES

93/94-0973 PHEROMONES, TERPENOIDS, BETA-FARNESENE (E-), PESTICIDES, LETTUCE FARMING, ENTOMOLOGY, APHIDS

93/94-1889 PHEROMONES, VOMERONASAL ORGAN (VNO), OLFACTORY RESEARCH, PHYSIOLOGY/SENSES, PHARMACEUTICAL INTERVENTIONS, HUMAN ACCESSORY OLFACTORY BULB, SENSE ORGANS, NOSE

93/94-2302 PHILADELPHIA CHROMOSOME, MEDICINE, INTERFERON ALPHA, CHRONIC MYELOID LEUKEMIA (CML), CHEMOTHERAPY, LEUKEMIA, CANCER

93/94-2292 PHILADELPHIA, PENNSYLVANIA, MEDICINE, EMERGENCY MEDICAL TREAMENT, AFRO-AMERICANS/INJURY RATIOS, INTERPERSONAL INJURY, AFRICAN MALES/INJURY RISK

93/94-1067 PHILIPPINES, INFANT HEALTH, TEENAGE PREGNANCY, FIRSTBORN INFANTS, POPULATION STUDIES

93/94-1777 PHILIPPINES, NATURAL RESOURCES, ELECTRICITY, GEOTHERMAL PLANT, HYDROELECTRIC DAMS, MINDANAO, INDUSTRIALIZATION

93/94-0288 PHLEBOTOMY, IRON OVERLOADING DISORDERS, SCREENING TESTS, HEMOCHROMATOSIS, IRON ABSORPTION, BLOOD CHEMISTRY, HEREDITARY DISEASES, DIAGNOSTIC TESTS

93/94-0457 PHLEBOTOMY, SERUM TRANSFERRIN, SCREENING, SCREENING TECHNIQUES, HEREDITARY DISEASES, GENETIC DISEASES, DIETARY IRON, IRON ABSORPTION, HEMOCHROMATOSIS/TREATMENT

93/94-2800 PHLEGM/CHRONIC, BREATHLESSNESS, SMOKING, CIGARETTES, LUNG DISEASES, CHRONIC RESPIRATORY DISEASE, TOBACCO, COUGH/CHRONIC

93/94-1544 PHLOEM, PLANT GROWTH, BOTANY, GARLIC GLOVES, ALLIUM SATIVUM, ALLIIN LYASE, BUNDLE SHEATHS

93/94-2455 PHLOX NIVALIS TEXENSIS, FIRE SUPPRESSION, ENDANGERED SPECIES, PLANTS/FLOWERING, HABITAT PRESERVATION, TEXAS TRAILING PHLOX

93/94-1918 PHOBIAS, ANXIETY, AGORAPHOBIA, ANTI-ANXIETY DRUGS, PSYCHOTHERAPY, NATURAL SELECTION, HUMAN BEHAVIOR

93/94-0410 PHOBIAS, MENTAL HEALTH SERVICES, ALCOHOL ABUSE, SUBSTANCE ABUSE, MENTAL ILLNESS, DRUG ABUSE

93/94-0930 PHOMA LINGAM, SIRODESMIN PL, PHOMALIDE, DEPSIPEPTIDE, RAPE PLANT, AMINO ACIDS, HORTICULTURE, BLACKLEG FUNGUS

93/94-0930 PHOMALIDE, DEPSIPEPTIDE, RAPE PLANT, AMINO ACIDS, HORTICULTURE, BLACKLEG FUNGUS, PHOMA LINGAM, SIRODESMIN PL

93/94-2503 PHORIDAE, PARASITES, EXOTIC SPECIES, ANTS, PARASITIC FLIES, ENTOMOLOGY, SOLENOPSIS, FIRE ANTS

93/94-2034 PHOSPHATASE GENE SYSTEM, PH080 GENE, GENETIC STUDIES, CELL BIOLOGY, CELL CYCLE PROTEINS, CYCLIN-DEPENDENT KINASE (CDK)

93/94-0554 PHOSPHATE CONTAMINATION, MARSHLAND RESTORATION, FLORIDA, EVERGLADES, RESTORATION PROJECT, WATER POLLUTION, ENVIRONMENTAL CLEANUP

93/94-1581 PHOSPHATE DEFICIENCY, WATER REGULATION, OSMORECEPTORS, ANIMAL INTERNAL CONTROL SYSTEMS, TEMPERATURE REGULATION, SODIUM DEFICIENCY/ANIMALS

93/94-1148 PHOSPHATE EMISSIONS, HEAVY METALS, SEWAGE TREATMENT PLANTS, MANGANESE, CADMIUM, WATER QUALITY, GROUND WATER, DRINKING WATER

93/94-2073 PHOSPHATE-RICH FERTILIZERS, CORAL REEFS, ENCORE STUDY, REEFS, EUTHROPHICATION, WATER POLLLUTION, PHOSPHORUS

93/94-1477 PHOSPHATES/NETHERLANDS, NEW YORK/ADIRONDACKS, ACID RAIN, TIME LAGS/POLLUTION EFFECTS, POLLUTION, ENVIRONMENTAL MECHANISMS, SOILS, CHEMICAL POLLUTION, CONTAMINATION/SOILS

93/94-0118 PHOSPHOLIPIDS, FATTY ACIDS, SKELETAL MUSCLE, HYPERINSULINEMIA, NON-INSULIN-DEPENDENT DIABETES, CORONARY ARTERY DISEASE, INSULIN SENSITIVITY

93/94-1775 PHOSPHORIC ACID FUEL CELL, PROTON EXCHANGE MEMBRANE FUEL CELL, SOLID-OXIDE FUEL CELL, ENERGY SOURCE, HYDROGEN

Keyword Index

93/94-2073 PHOSPHORUS, PHOSPHATE-RICH FERTILIZERS, CORAL REEFS, ENCORE STUDY, REEFS, EUTHROPHICATION, WATER POLLLUTION

93/94-2402 PHOTOBOOK COMPUTER SYSTEM, EIGENFACE APPROACH, COMPUTER RECOGNITION SYSTEM, SECURITY SYSTEMS, ANIMATION TECHNIQUES, FACE RECOGNITION TECHNOLOGY, ANIMATION TECHNIQUES

93/94-1289 PHOTODAMAGED SKIN, TRETINOIN, RETINOIC ACID, DERMATOLOGY, SKIN, COLLAGEN I FORMATION

93/94-0728 PHOTODYNAMIC TREATMENT, AMINOLAEVULINIC ACID (50), HAEM, LASERS, MOUTH/CANCER, ORAL CAVITY/CANCER, ONCOLOGY, CANCER TREATMENT, TUMOR CELLS

93/94-0365 PHOTORECEPTORS, LIGHT POLARIZATION, MICROVILLI, BEES, COLOR VISION, VISION/BEES, HONEY BEES, INVERTEBRATES

93/94-0666 PHOTORECEPTORS, VISUAL INFORMATION, LIZARDS, PARIETAL EYES/LIZARDS, INFORMATION PROCESSING/VISUAL, EYES, CHROMATIC ANTAGONISM, SENSORY RESEARCH

93/94-1580 PHOTOSYNTHESIS, ANOXIC HABITATS, EARTH EVOLUTION, ANAEROBES, PROKARYOTES, EUKARYOTES, COMPLEX FOOD CHAINS

93/94-0322 PHOTOSYNTHESIS, CHLOROPLASTS, PLANT METABOLISM, CHLOROPHYLL, POPLAR TWIGS, INTERNAL CELLS/PHOTOSYNTHESIS, PITH AREA

93/94-2661 PHOTOSYNTHESIS, ENVIRONMENT, PLANT PHYSIOLOGY, FERTILIZATION EFFECT, TROPICAL FOREST, BIODIVERSITY, TREE GROWTH ACCELERATION, TROPICAL RAINFORESTS, CARBON DIOXIDE LEVEL INCREASES

93/94-2139 PHOTOSYNTHESIS, PLANT PHYSIOLOGY, CHLOROPHYLL, PIGMENTS/PLANTS, ECOLOGY, BIOCHEMISTRY, CARBON FIXING, CARBOHYDRATES, OXYGEN/FREE

93/94-1230 PHOTOSYNTHESIS, SUNBLOCK/PLANTS, BOTANY, DUNALIELLA BARDAWIL, PLANT ADAPTATION

93/94-1536 PHOTOSYNTHETIC PHOTON FLUX, PHENOLOGY SCALES, GREENHOUSE CROPS, PLANTS/FLOWERING, SAINTPAULIA IONANTHA, HORTICULTURE, AFRICAN VIOLETS, LEAF UNFOLDING RATES

93/94-1840 PHOTOSYNTHETIC RESPONSES, STOMATAL RESPONSES, WHEAT/WINTER, OATS, LIGHT LEVELS, GRASSES, BOTANY, AVENA SATIVA

93/94-0847 PHOTOVOLTAICS, THIN-FILM VOLTAIC CELLS, ELECTRICAL POWER PRODUCTION, ALTERNATIVE POWER SOURCES, SOLAR ENERGY

93/94-0678 PHRENIC NERVE, INJURIES/BOXING, DIAPHAGM INJURIES, FIGHT INJURIES, BODY INJURIES, SOLAR PLEXUS, CAULIFLOWER EAR, GROIN INJURY

93/94-1352 PHTHISIS, CONSUMPTION, BCG VACCINES, VACCINES/BCG, TUBERCULOSIS (TB), BACILLUS-CALMETTE-GUERIN (BCG), WORLD HEALTH ORGANIZATION (WHO), STREPTOMYCIN, MYCOBACTERIUM TUBERCULOSIS

93/94-0914 PHYLLOBAENUS, TREES/ANTS, PLANT BEHAVIOR, ANT PLANTS, PIPER, PHEIDOLE BICORNIS

93/94-1741 PHYLLOLEPID, GROENLANDASPIS, AUSTRALIA, FOSSIL FISHES, PALEONTOLOGY, CANOWINDRA GROSSI, AMPHIBIAN EVOLUTION

93/94-0936 PHYLLOSTOMIDS, MORPHOLOGY/BATS, ANIMAL BEHAVIOR, ADAPTIVE RADIATION, LESSER LONG-NOSED BAT, LEPTONYCTERIS CURASOAE, CHIROPTERA, PLANT-VISITING BATS, PTEROPODIDS

93/94-0348 PHYLOGENETIC ANALYSIS, BIOLUMINESCENT SYMBIONTS, FLASHLIGHT FISHES, ANGLERFISHES, CERATOIDS, ANOMALOPIDS, ICHTHYOLOGY

93/94-0823 PHYLOGENETIC MAPPING, TERMITES, MOLECULAR PALEONTOLOGY, AMBER, DNA EXTRACTION, HYMENAE TREE, POLYMERASE CHAIN REACTION

93/94-1525 PHYLOGENETIC RECONSTRUCTION, PLANT SYSTEMATICS, EVOLUTIONARY TREES, PLANT BIOLOGY, MOLECULAR PHYLOGENETICS

93/94-1559 PHYLOGENETIC TREES, FISHES, MARINE SYMBIOSIS, LIGHT-ORGAN-BEARING FISH, ANGLERFISHES, FLASHLIGHT FISHES, BIOLUMINESCENT MARINE BACTERIA

93/94-2156 PHYLOGENETIC TREES, SYMBIOTIC RELATIONSHIPS, BIOLUMINESCENT BACTERIA, FLASHLIGHT FISH, ANGLERFISH, FISH-LUMINESCENT, LIGHT-PRODUCING BACTERIA

93/94-0289 PHYSICAL ABUSE, SEXUAL ABUSE, HUMAN BEHAVIOR, CHILD ABUSE, POST TRAUMATIC STRESS DISORDER, PSYCHIATRIC DISORDERS, PEDIATRICS

93/94-1509 PHYSICAL ACTICITY, KIDNEY FAILURE, INSULIN, PANCREAS, BLOOD GLUCOSE, DIABETES, OBESITY

93/94-0097 PHYSICAL ACTIVITY, MORTALITY RISKS, INSULIN-DEPENDENT DIABETES, EXERCISE, DIABETICS, HEART ATTACK RISKS, CORONARY DISEASES

93/94-0405 PHYSICAL ACTIVITY, OCCUPATIONAL RISKS, CANCER/COLON, FAT INTAKE, CHINA, COLON CANCER

93/94-1600 PHYSICAL ACTIVITY, WEIGHT REDUCTION, BETA BLOCKER, CARDIOLOGY HYPERTENSION, BLOOD PRESSURE, DRUG THERAPY

93/94-0729 PHYSICAL ACTIVITY, WOMEN, HIP FRACTURES, OSTEOPOROSIS, CALCIUM, ESTROGEN, EXERCISE

93/94-0807 PHYSICAL ANTHROPOLOGY, EVOLUTIONARY ADAPTATIONS, SPONDYLOLYSIS, HERNIATED SPINAL DISCS, NATURAL SELECTION, SPINES

93/94-1616 PHYSICAL EXERTION, POPULATION STUDIES, EXERCISE/HEART ATTACK, ATTACK TRIGGERS, MYOCARDIAL INFARCTION, HEART ATTACK, RISK FACTORS

93/94-1617 PHYSICAL EXERTION, POPULATION STUDIES, EXERCISE/REGULAR, EXERTION/HEAVY, MYOCARDIAL INFARCTION, HEART ATTACKS, RISK FACTORS

93/94-1625 PHYSICAL EXERTION/HEART ATTACK, CARDIOVASCULAR DISEASE, SEXUAL ACTIVITY, HEART ATTACK RISK, MORNING HOURS

93/94-0516 PHYSICAL FITNESS, FETAL GROWTH, BIRTH WEIGHT, OBSTETRICS, PREGNANCY, MATERNAL EXERCISE

93/94-0897 PHYSICAL HANDCAPS, OVERWEIGHT, SELF ESTEEM, SOCIAL DEVELOPMENT, ADOLESCENTS

93/94-0283 PHYSICAL HANDICAPS, VISUAL DISABILITIES, APPLIANCES, TELLER MACHINES, HANDICAPPED RIGHTS, TECHNOLOGY ADVANCES

93/94-0997 PHYSICAL THERAPY, UPPER LIMB DISORDERS/WORK-RELATED, OCCUPATIONAL HEALTH, REPETITIVE STRAIN INJURY (RSI), WORK-RELATED PHYSICAL PROBLEMS, CARPEL TUNNEL SYNDROME

93/94-0904 PHYSICIAN MEDICARE PAYMENTS, METROPOLITAN AREAS, PHYSICIAN SERVICES, MEDICARE, HOSPITAL ADMISSION RATES

93/94-0904 PHYSICIAN SERVICES, MEDICARE, HOSPITAL ADMISSION RATES, PHYSICIAN MEDICARE PAYMENTS, METROPOLITAN AREAS

93/94-0773 PHYSICIAN TRAINING, INFANT FEEDING, HUMAN BREAST MILK/BENEFITS, OBSTETRICS, BREAST-FEEDING MANAGEMENT, LACTATION

93/94-1483 PHYSICIAN-ASSISTED SUCIDE, RATIONAL SUICIDE, ASSISTED SUICIDE, AMERICAN ASSOCIATION OF SUICIDOLOGY, HEMLOCK SOCIETY, MENTAL ILLNESS, DEPRESSION, SOCIETAL ATTITUDES

93/94-2698 PHYSICIANS, HMOS, PATIENT CARE, HEALTH MAINTENANCE ORGANIZATIONS, FEE-FOR-SERVICE (FFS), INDEPENDENT PRACTICE ASSOCIATION, HEALTH CARE REFORM

93/94-1175 PHYSICIANS FOR HUMAN RIGHTS (PHR), PATHOLOGICAL GRIEF, POST-TRAUMATIC STRESS DISORDER(PTSD), DEPRESSION, TORTURE, PYSCHOTHERAPY, STATE-SANCTIONED TERROR

93/94-0717 PHYSICIANS JUDGEMENT, SERVICE AVAILABILITY/USE, HEALTH CARE COSTS, ACUTE MYOCARDIAL INFARCTION, CARDIAC PROCEDURES, CARDIAC CATHETERIZATION, BYPASS SURGERY, ANGIOPLASTY, HIGH-TECH PROCEDURES

93/94-2212 PHYSICIANS' HEALTH STUDY, HEART DISEASE, CARDIOVASCULAR DISEASE, RISK FACTORS, HEIGHT

93/94-2711 PHYSICS, ATOMIC FORCES, PARTICLE PHYSICS, NUCLEUS, NEUTRON HALO, ENERGY, RADIOACTIVE NUCLEI, PROTON HALO

93/94-1814 PHYSICS, ATOMS, NUCLEAR FORCE, PARTICLE PHYSICS, QUANTUM CHROMODYNAMICS, QUARKS, SUBATOMIC PARTICLES

93/94-1788 PHYSICS, CAMERAS/MOLECULAR, MOLECULAR MOTION, TECHNOLOGY, FEMTOSECOND FIELD EMISSION CAMERA

93/94-2705 PHYSICS, COMPUTER MODELS, DARWINIAN EVOLUTION, EVOLUTIONARY THEORY, PUNCTUATED EQUILIBRIUM, SELF-ORGANIZED SYSTEMS, CATASTROPHES

93/94-2046 PHYSICS, DEPARTMENT OF ENERGY, SCIENTIFIC PARTNERSHIPS, HADRON COLLIDER, STANDARD MODEL, SUPERCONDUCTING SUPERCOLLIDER (SSC)

93/94-1818 PHYSICS, LIFE FORM ADAPTIONS, TERRESTRIAL MEDIUMS, AQUATIC MEDIUMS, AIR, WATER, FLUIDS, VISCOSITY, ANIMALS, PLANTS

93/94-2710 PHYSICS, MAGNETIC FIELDS, ABSOLUTE ZERO, SUPERCONDUCTORS, LUTTINGER LIQUID, ELECTRONS, SUBATOMIC PARTICLES

93/94-1513 PHYSICS, PARTICLE ACCELERATORS, SUPERCONDUCTING SUPERCOLLIDER, CERN, SCIENTIFIC COLLABORATION, HIGGS BOSON

93/94-2090 PHYSICS, QUANTUM MECHANICS, EXOTIC NUCLEI, NEUTRON HALOS, TUNNEL EFFECT, THREE-BODY PROBLEM, NUCLEAR MECHANISMS

93/94-1494 PHYSICS, SEMICONDUCTORS, PLASMAS, MICROCHIPS, ELECTRONS, KINETIC MODELING

93/94-2328 PHYSICS, SUPER CONDUCTING COLLIDER (SSC), LARGE HADRON COLLIDER (LHC), HIGH-ENERGY PHYSICS, EUROPEAN LAB FOR PARTICLE PHYSICS, CERN, HIGGS PARTICLE

93/94-0522 PHYSIOLOGY, BREAST CANCER, BIRTH CONTROL, SLEEP PATTERNS, ENDOCRINOLOGY, PINEAL BODY, MELATONIN, HORMONE THERAPY

93/94-1574 PHYSIOLOGY, IMMUNOLOGY, SNAKES, POISONOUS SNAKES, ANTIVENIN, NEW POLYVALENT ANTIVENIN

93/94-0059 PHYSIOLOGY, POLAR BEARS, DIET, CHOLESTEROL, TRIGLYCERIDES, OMEGA-3 FATTY ACIDS, FAT

93/94-0895 PHYSIOLOGY, PROTEIN STRUCTURE, X-RAY DIFFRACTION, ACTIN, MYOSIN, MUSCLE CONTRACTION

93/94-2520 PHYSIOLOGY, THOUGHT PROCESSES, STROKE VICTIMS, BRAIN RESEARCH, IMAGING TECHNOLOGY, POSITRON-EMISSION TOMOGRAPHY (PET), MAGNETIC RESONANCE IMAGING (MRI), MENTAL ACTIVITIES

93/94-1202 PHYSIOLOGY/HEAT LOSS, ENVIRONMENTAL INFLUENCES/HEAT LOSS, HEAT GAIN, DIVING/HOT WEATHER, FITNESS, COOLING MECHANISMS, SWEATING

93/94-1889 PHYSIOLOGY/SENSES, PHARMACEUTICAL INTERVENTIONS, HUMAN ACCESSORY OLFACTORY BULB, SENSE ORGANS, NOSE, PHEROMONES, VOMERONASAL ORGAN (VNO), OLFACTORY RESEARCH

93/94-1819 PHYTOHELMINTHS, NEMATODES, ANIMAL BEHAVIOR, PARASITES, WORMS/PARASITIC, HELMINTHOLOGY

93/94-0316 PHYTOLITHS, CARBON ISOTOPE RATIOS, MAIZE, ANCIENT CIVILIZATIONS, ARCHAEOLOGY

93/94-1215 PHYTOPHAGOUS INSECTS/HOST-SPECIFIC, PURPLE LOOSESTRIFE, LYTHRUM SALICARIA L., WEED MANAGEMENT, INSECT IMPORTATION, WETLAND PRESERVATION

93/94-1526 PHYTOPHTHORA INFESTANS, PLANT PATHOLOGY, AGRICULTURE, POTATO PRODUCTION, FUNGICIDE RESISTANCE, POTATO LATE BLIGHT, FUNGICIDES

93/94-1221 PHYTOPHTHORA PALMIVORA, ELECTROTAXIS, ELECTROCHEMISTRY, SOIL ORGANISMS, PLANT ROOTS, HYDROGEN IONS

93/94-2079 PHYTOPLANKTON ENHANCEMENT, IRONEX, OCEANOGRAPHY, IRON FERTILIZATION, GREENHOUSE EFFECTS, MARINE CHEMISTY

93/94-0614 PHYTOSEIID PREDATORS, CASSAVA PRODUCTION, MEALYBUG, PARASITIC WASPS, EPIDINOCARSIS LOPEZI, GREEN MITES

93/94-1824 PICEA ABIES 'NIDIFORMIS', MICROBIOTA DECUSSATA, HEMLOCKS, CONIFERS, HORTICULTURE, DWARF, CONIFERS

93/94-1037 PICOBIRNAVIRUSES, DIARRHEA, ENTERIC VIRUSES, HUMAN IMMUNODEFICIENCY VIRUS (HIV), DIAGNOSTIC ASSAYS, POLYACRYLAMIDE-GEL ELECTROPHORESIS, ASTROVIRUSES

93/94-0686 PICTORIAL REGISTERS, MEMORY PALETTE/COLORS, SHAPE RECOGNITION, NEUROPHYSIOLOGY/VISUAL SYSTEMS, INFORMATION PROCESSING/BRAIN, VISUAL SYSTEMS, COLOR PERCEPTION

93/94-1504 PIG BREEDING, ANIMAL BREEDING, AFRICAN SWINE FEVER, BLACK PIGS, HAITIAN PIGS

93/94-0068 PIG BREEDING, HALOTHANE GENE, GENE MUTATIONS-PIGS, ANIMAL BREEDING, GENETIC ENGINEERING

93/94-0634 PIGEONS, BIRDS, NAVIGATION/BIRDS, MIGRATORY SPECIES, MAGNETIC FIELDS, ANIMAL NAVIGATION

93/94-0072 PIGEONS, MAGNETORECEPTION, LIGHT-DEPENDENT MAGNETIC SENSITIVITY, VILLAGE EFFECT, HOMING MECHANISMS

93/94-2139 PIGMENTS/PLANTS, ECOLOGY, BIOCHEMISTRY, CARBON FIXING, CARBOHYDRATES, OXYGEN/FREE, PHOTOSYNTHESIS, PLANT PHYSIOLOGY, CHLOROPHYLL

93/94-0437 PIGS, VIRUS RESERVOIRS, VIRAL MUTATIONS, INTERSPECIES TRANSMISSION, BIRD/HUMAN VIRUSES, DISEASE TRANSMISSION, FLU STRAINS

93/94-1376 PILOCARPINE, XEROSTOMIA, CANCER/HEAD AND NECK, DRUG THERAPY, ORAL DISEASE, RADIATION/SIDE EFFECTS

93/94-1854 PILOT WHALES, HUMPBACK WHALE, WHALES, ENDANGERED SPECIES, MARINE MAMMALS, MINKE WHALE, FIN WHALE

93/94-2725 PIMPLES, ISOTRETINOIN, G-101, GENTRA, ACNE, ERYTHROMYCIN, ACETYLCYSTEINYLSALICYLATE, SKIN DISORDERS

93/94-1440 PINE BARRENS, GROUNDWATER SYSTEMS, AQUIFERS, ENDANGERED SPECIES, NEW JERSEY, ECOSYSTEMS, NATURAL AREAS, CONSERVATION, ENVIRONMENT

93/94-1441 PINE BARRENS, PINELANDS NATIONAL RESERVE, NEW JERSEY, NATURAL AREAS, ENVIRONMENT, CONSERVATION, NATIONAL PARKS, RESOURCE MANAGEMENT

93/94-2465 PINE MARTEN, GAMEKEEPERS, HABITAT LOSS, FIELD VOLE, SPECIES REINTRODUCTION, EXTINCT SPECIES

93/94-1512 PINE MARTENS, ANIMAL BEHAVIOR, TENGMALM'S OWLS, BIRDS OF PREY, ORNITHOLOGY, OWLS

93/94-1547 PINE TREES, PLANT DISEASES, EASTERN WHITE PINE TREES, BLISTER RUST/PINES, GENETIC ENGINEERING, GRAFTING/TREES, TREE MAINTENANCE

93/94-0979 PINE TREES/PINYON, BIRDS, ANIMAL BEHAVIOR, FOOD STORAGE/BIRDS, ORNITHOLOGY, PINYON JAY, BLUE CROW

Keyword Index

93/94-0522 PINEAL BODY, MELATONIN, HORMONE THERAPY, PHYSIOLOGY, BREAST CANCER, BIRTH CONTROL, SLEEP PATTERNS, ENDOCRINOLOGY

93/94-2151 PINELANDS, HAMMOCK FOREST, FLORIDA VEGETATION, INVASIVE PLANTS, PLANT DESTRUCTION, HURRICANE ANDREW

93/94-1438 PINELANDS COMMISSION, LAND DEVELOPMENT, NEW JERSEY PINELANDS, ENVIRONMENT, CONSERVATION, FRESH WATER RESERVES, AQUIFERS

93/94-1441 PINELANDS NATIONAL RESERVE, NEW JERSEY, NATURAL AREAS, ENVIRONMENT, CONSERVATION, NATIONAL PARKS, RESOURCE MANAGEMENT, PINE BARRENS

93/94-2694 PINNIPEDS, GLOBAL WARMING, ENVIRONMENT, WHALES, MARINE MAMMALS, ACOUSTIC THERMOMETRY, ATOC, CETACEANS

93/94-0671 PINNIPEDS, SEALS, HAWAIIAN MONK SEALS, MONACHUS SCHAUINSLANDI, ENDANGERED SPECIES, MONK SEALS, ANIMAL PROTECTION, MARINE MAMMALS

93/94-0979 PINYON JAY, BLUE CROW, PINE TREES/PINYON, BIRDS, ANIMAL BEHAVIOR, FOOD STORAGE/BIRDS, ORNITHOLOGY

93/94-0616 PIONEER PLANTS, NATURAL PLANT COMMUNITIES, SOIL MOISTURE, HORTICULTURE, WET MEADOW RESTORATION

93/94-2696 PIONEER VENUS MISSION, ATMOSPHERE/VENUSIAN, PLANETARY RESEARCH, GREENHOUSE GASES, VENUS

93/94-0491 PIPELINES/LEAD CONTENT, LEAD PLUMBING, MOORLAND WATERS, WATER POLLUTION, PARTICULATE LEAD

93/94-0914 PIPER, PHEIDOLE BICORNIS, PHYLLOBAENUS, TREES/ANTS, PLANT BEHAVIOR, ANT PLANTS

93/94-0045 PIPING PLOVERS, SANDERLINGS, COASTAL BIRDS, BIRDS, BEACH HABITAT, SHOREBIRDS

93/94-2133 PISTIL, SELF-FERTILIZATION, PLANT BEHAVIOR, INBREEDING/PLANTS, GENE REGULATION, FLOWERING PLANTS, PETUNIAS, GAMETOPHYTIC SELF-INCOMPATIBILITY, S PROTEINS

93/94-1092 PIT LATRINES, SQUATTER SETTLEMENTS, SANITATION/PUBLIC HEALTH, POVERTY, HEALTH, NAIROBI, ENVIRONMENTAL DISEASES, SLUMS

93/94-2459 PITCHER PLANTS, FILARIA, ELEPHANTIASIS, PLANT PHYSIOLOGY, SEYCHELLES ISLANDS, NATURAL SELECTION, MOSQUITO VECTORS, NEPEHENES

93/94-0322 PITH AREA, PHOTOSYNTHESIS, CHLOROPLASTS, PLANT METABOLISM, CHLOROPHYLL, POPLAR TWIGS, INTERNAL CELLS/PHOTOSYNTHESIS

93/94-1031 PITUITARY GONADOTROPHINS, CANCER RISK, LACTATION, BREAST FEEDING, PREGNANCY, OVARIAN CANCER, EPITHELIAL OVARIAN CANCER

93/94-0400 PITUITARY HORMONES, AUTOIMMUNE DISEASES, DIABETES, LEUKEMIA, INTERLEUKIN-1, DISEASE MECHANISMS, PROSTAGLADINS

93/94-1023 PITUITARY HORMONES, CYTOKINES, ADRENAL GLANDS, DISEASE MECHANISMS, NEUROIMMUNOLOGY, IMMUNE RESPONSE, GLUCOCORTICOIDS, CORTICOTROPIN

93/94-1912 PITUITARY STALK, LYMPHOCYTIC, INFUNDIBULONEUROHYPOPHYSITIS, HYPERINTENSE SIGNAL, VASOPRESSIN, DIABETES CAUSES, IDIOPATHIC DIABETES, INSIPIDUS

93/94-1608 PLACEBO EFFECT, FIBER SUPPLEMENTATION, DIET, BOWEL DISORDERS, GASTROENTEROLOGY, IRRITABLE BOWEL SYNDROME, ABDOMINAL PAIN

93/94-0200 PLACEBO EFFECT, PSYCHIATRIC TREATMENTS, ANTIDEPRESSANTS, DEPRESSION THERAPY, DRUGS/PSYCHOACTIVE, STUDY BIAS

93/94-2539 PLACEBO EFFECTS, PAIN TREATMENT, SURGERY/PLACEBO EFFECTS, PATIENT PSYCHOLOGY, HUMAN BEHAVIOR

93/94-1333 PLACEBOS, VACCINES, CHOLERA VACCINATION, IMMUNOLOGIC TECHNIQUES, CROSSOVER STUDY, VIBRIO CHOLERAE

93/94-1718 PLACENTAL HORMONES, PREECLAMPSIA, MATERNAL GENES, FETAL GENES, PREGNANCY, GENETICS, NATURAL SELECTION, TROPHOBLAST

93/94-0813 PLACENTAL MOLES, MENDELIAN GENETICS, HUMAN EVOLUTION, IMPRINTED GENES, MECHANISM OF INHERITANCE, EMBRYONIC DEVELOPMENT, OVARIAN TERATOMA

93/94-2634 PLACENTALS, FOSSILS, MAMMALS, AUSTRALIA, PALEONTOLOGY, MARSUPIALS

93/94-1423 PLACOPARIA CAMBRIENSIS, FOSSILS, TRILOBITES, ARTHROPODS, PALEONTOLOGY

93/94-2252 PLAGUES, BUBONIC PLAGUE, PNEUMONIC PLAGUE, WORLD HEALTH ORGANIZATION (WHO), YERSINIA PESTIS, INFECTIOUS DISEASES, PUBLIC HEALTH MEASURES

93/94-0298 PLANET EVOLUTION, SOLAR SYSTEM, MARS EXPLORATION, MARS OBSERVER, GAMMA RAY SPECTROMETER

93/94-0882 PLANETARY ENVIRONMENT, MARS, DUST STORMS, ASTRONOMY, MARINER SPACE PROBE, GLOBAL AND PLANET-ENCIRCLING DUST

93/94-2391 PLANETARY MISSION CASSINI, HUBBLE SPACE TELESCOPE, ASTRONOMY, TITAN, SHALLOW-OCEAN MODEL, UNDERGROUND-OCEAN MODEL, PLANETARY SCIENCE, TITAN'S TIDES

93/94-1497 PLANETARY OBSERVATIONS/HUBBLE, ASTRONOMY, HUBBLE REPAIR, TELESCOPES/SPACE, SPACE SHUTTLE, REPAIR MISSION, WIDE FIELD AND PLANETARY CAMERA, ENDEAVOR

93/94-2696 PLANETARY RESEARCH, GREENHOUSE GASES, VENUS, PIONEER VENUS MISSION, ATMOSPHERE/VENUSIAN

93/94-2326 PLANETARY RING DYNAMICS, RING SYSTEMS ASTRONOMY, SATURN'S RINGS, COSMOLOGY, JUPITER'S RINGS, NEPTUNE'S RINGS

93/94-2391 PLANETARY SCIENCE, TITAN'S TIDES, PLANETARY MISSION CASSINI, HUBBLE SPACE TELESCOPE, ASTRONOMY, TITAN, SHALLOW-OCEAN MODEL, UNDERGROUND-OCEAN MODEL

93/94-1495 PLANETS, COMET SHOEMAKER-LEVY, HUBBLE TELESCOPE, VOYAGER I SATELLITE, NASA, ASTRONOMY, JUPITER

93/94-0546 PLANKTON LEVELS, SULFURIC ACID CLOUDS, EL CHICHON, VOLCANIC ERUPTIONS, WEATHER PATTERNS, MONSOONS

93/94-1870 PLANKTONIC LARVAE, ATLANTIC EELGRASS LIMPET, FISH POPULATIONS, MARINE BIODIVERSITY, INVERTEBRATE EXTINCTIONS

93/94-2586 PLANNED PARENTHOOD, HEALTH DEPARTMENT CLINIC, TITLE X PROGRAM, FAMILY PLANNING SERVICES, CONTRACEPTIVES

93/94-1230 PLANT ADAPTATION, PHOTOSYNTHESIS, SUNBLOCK/PLANTS, BOTANY, DUNALIELLA BARDAWIL

93/94-1531 PLANT BEHAVIOR, AGRICULTURE, HORTICULTURE, SUGAR UTILIZATION

93/94-2132 PLANT BEHAVIOR, ANGIOSPERMS, SELF-INCOMPATIBILITY SYSTEMS, CELLULAR COMMUNICATION/PLANTS, NICOTIANA ALATA, INBREEDING/PLANTS

93/94-0914 PLANT BEHAVIOR, ANT PLANTS, PIPER, PHEIDOLE BICORNIS, PHYLLOBAENUS, TREES/ANTS

93/94-0916 PLANT BEHAVIOR, BOTANY, CARNIVOROUS PLANTS, VENUS'S FLYTRAP, GARDENING, SUNDEWS, SARRACENIA

93/94-0913 PLANT BEHAVIOR, BOTANY, KENTUCKY COFFEE TREES, GYMNOCLADUS DIOICUS, HORTICULTURE, TREES, DIOECIOUS TREES

93/94-0917 PLANT BEHAVIOR, HABITAT DESTRUCTION, BOTANY, CARNIVOROUS PLANTS, VENUS'S FLYTRAP, HORTICULTURE, BOG PLANTS

93/94-2133 PLANT BEHAVIOR, INBREEDING/PLANTS, GENE REGULATION, FLOWERING PLANTS, PETUNIAS, GAMETOPHYTIC SELF-INCOMPATIBILITY, S PROTEINS, PISTIL, SELF-FERTILIZATION

93/94-1211 PLANT BEHAVIOR, POPPIES, PAPAVERACEAE, GARDENING, SPECIES DESCRIPTIONS/POPPIES, LATEX SECRETION, OPIUM

93/94-0014 PLANT BEHAVIOR, SELF-FERTILIZATION, ANGIOSPERMS, MONOECY, DICHOGAMY, PROTANDRY, PROTOGYNY, BOTANY, FLOWER POLLINATION

93/94-1210 PLANT BEHAVIOR, SPECIES DESCRIPTIONS, HETEROSTYLY, GARDENING, TAXONOMIC REVISION/PRIMULAS, PRIMULA, MOUNTAINOUS PLANTS

93/94-1514 PLANT BEHAVIOR, SPECIES PRESERVATION, HABITAT DESTRUCTION, ENDANGERED SPECIES, ORCHIDS, MONOCOTYLEDONS, FLOWERING PLANTS

93/94-0101 PLANT BEHAVIOR, SPECIES PROTECTION, EVOLUTION/ORCHIDS, MYCORRHIZA, ORCHIDS, FLOWERING PLANTS, EPIPHYTIC PLANTS

93/94-0323 PLANT BEHAVIOR, STAMENS, MOVEMENT/PLANTS, MIMOSA, TOUCH STIMULUS, FLOWERS/TOUCH STIMULUS

93/94-1213 PLANT BEHAVIOR, STRUCTURE & USES/BARK, EVOLUTION/TREES, BARK, CAMBIUM, MERISTEM, TREES/BARK

93/94-0012 PLANT BEHAVIOR, SUNFLOWER FAMILY, DANDELIONS, AGAMOSPERMY, REPRODUCTIVE STRATEGIES/PLANTS, TARAXACUM

93/94-1545 PLANT BEHAVIOR, TROPICAL PLANTS, CACTI, ROOT HYDRAULIC CONDUCTIVITY, EPIPHYTIC CACTI, SOIL MOISTURE, RAINFALL, ROOT DESICCATION

93/94-0631 PLANT BEHAVIOR, WATER PRESSURE/LEAVES, LIGHT STIMULI, PULVINUS, LEAF MOVEMENT, POTASSIUM IONS, CELL MEMBRANES, CARIBBEAN MONKEYPOD TREE, BIOLOGICAL CLOCKS

93/94-1216 PLANT BIOCHEMISTRY, MALE STERILITY/PLANTS, FLAVONOIDS, KAEMPFERAL, MAIZE, FERTILITY/PLANTS

93/94-1525 PLANT BIOLOGY, MOLECULAR PHYLOGENETICS, PHYLOGENETIC RECONSTRUCTION, PLANT SYSTEMATICS, EVOLUTIONARY TREES

93/94-2675 PLANT BIOLOGY, PEATLAND, SPHAGNUM MOSS, CEDAR SWAMP, FENS, WETLANDS, SWAMPS

93/94-0750 PLANT BIOTECHNOLOGY, INFECTIOUS DISEASES, HEPATITIS B VIRUS, VACCINE DEVELOPMENT BIOTECHNOLOGY, ANTIGENS, TOMATOES/HEPATITIS ANTIGENS, GENETIC ENGINEERING

93/94-2141 PLANT BREEDERS, GENETIC VARIABILITY, ENDANGERED PLANTS, PLANTS/WILD, AGRICULTURE, CULTIVATED SPECIES, DOMESTICATION, DISEASE RESISTANCE

93/94-2143 PLANT BREEDING, EUROPEAN PLANT CONSERVATION, PLANT GENETICS, CULTIVATED PLANTS, NATURAL SELECTION, WILD SPECIES, AGRICULTURE

93/94-2451 PLANT BREEDING, GRAFTING, ROBOTS, VEGETABLES, SEEDLINGS, ROOTSTOCKS, SCIONS, LABOR-SAVING DEVICES, CROP SCIENCE

93/94-2446 PLANT BREEDING, PATENT LAW, GENETICALLY ENGINEERED PLANTS, AGRACETUS, COTTON/GENETICALLY ENGINEERED, CROP SCIENCE, TRANSGENIC COTTON, AGROBACTERIUM TUMEFACIENS

93/94-1530 PLANT BREEDING, PLANTAINS, BANANAS, MUSA, INT'L INST. TROPICAL AGRICULTURE, AGRICULTURE, GENETIC IMPROVEMENT, CROP MANAGEMENT, AFRICA

93/94-2449 PLANT BREEDING, VEGETABLES, ROOTSTOCKS, FRUITS, SCIONS, AGRICULTURE, CROP SCIENCE, GRAFTING

93/94-1765 PLANT CLASSES, LIGNIN PYROLYSIS PRODUCTS, DIMERIZATION, GYMNOSPERM WOOD, BIOMASS COMBUSTION EMISSIONS

93/94-2732 PLANT CLASSIFICATION, CLASSIFICATION TECHNIQUES, ASTERACEAE, CLADISTICS, BOTANY, SYSTEMATISTS

93/94-1267 PLANT COLONIZATION, ANIMAL COLONIZATION, DYNAMIC EQUILIBRIUM, SURTSEY ISLAND, ICELAND, VOLCANIC ISLANDS

93/94-0311 PLANT CONSERVATION, SEED SAVERS EXCHANGE, NATIVE SEEDS/SEARCH, LAND INSTITUTE, GENETIC DIVERSITY, ILLINOIS BUNDLEFLOWER, CROP PRESERVATION, NEW CROP DEVELOPMENT

93/94-0912 PLANT CONSERVATION, WILDLIFE CONSERVATION, HAWAIIAN PLANTS, ENDANGERED PLANTS, CENTER FOR PLANT CONSERVATION

93/94-2145 PLANT CULTIVARS, GENEFLOW, GERMPLASM CONSERVATION, PLANT TAXONOMY, BIODIVERSITY, CROP PLANTS, RESOURCE MANAGEMENT

93/94-0610 PLANT DATABASES, TROPICOS, FLORA/NORTH AMERICA, COMPUTER DATABASES, BOTANICAL DATABASES, DATABASES

93/94-1280 PLANT DEFENSES, INSECT NERVE CELLS, COCAINE, PESTICIDES/NATURAL, OCTOPAMINE, COCA PLANTS

93/94-1585 PLANT DEFENSES, PEST MANAGEMENT, ENTOMOLOGY, EUROPEAN CORN BORER, BIOLOGICAL PEST CONTROLS, MEDITERRANEAN FRUIT FLY, ALFALFA PESTS

93/94-0006 PLANT DESCRIPTIONS, INFORMATION/BOTANICAL DATABASES, BOTANICAL DATABASES, TROPICOS DATABASE, FLORA OF NORTH AMERICA (FNA), GERMPLASM RESEARCH INFORMATION NET., DATABASES/PLANTS

93/94-2151 PLANT DESTRUCTION, HURRICANE ANDREW, PINELANDS, HAMMOCK FOREST, FLORIDA VEGETATION, INVASIVE PLANTS

93/94-1547 PLANT DISEASES, EASTERN WHITE PINE TREES, BLISTER RUST/PINES, GENETIC ENGINEERING, GRAFTING/TREES, TREE MAINTENANCE, PINE TREES

93/94-0001 PLANT DISEASES, POPULATION BIOLOGY, GENETICS, FUNGAL-PLANT INTERACTIONS, PATHOGENIC FUNGI, HOST-PATHOGEN COEVOLUTION

93/94-1222 PLANT DISEASES, POTATO BLIGHT, IRISH POTATO FAMINE, LATE BLIGHT FUNGUS, AGRO-CHEMICALS, FUNGUS-RESISTANT POTATOES, FOOD CROPS, POTATOES

93/94-0625 PLANT DISEASES, SALICYLIC ACID, TRANSGENIC PLANTS, INFECTIOUS DISEASES/PLANTS, SYSTEMIC ACQUIRED RESISTANCE, TOBACCO VIRUS, RESISTANCE/PLANTS

93/94-0016 PLANT DISEASES, VACCINIUM CORYMBOSUM, APHID VECTORS, ILLINOIA PEPPERI, BLUEBERRIES, BLUEBERRY SHOESTRING VIRUS (BBSSV)

93/94-0307 PLANT DOMESTICATION, COPROLITES, WHEAT, TRITICUM AESTIVUM, PALEOETHNOBOTANY, AGRICULTURAL ORIGINS

93/94-0612 PLANT EATERS, ICE AGES, WEATHERING, CLIMATE CHANGE, CARBON DIOXIDE, PLANTS-CLIMATE EFFECTS, HERBIVORES

93/94-2448 PLANT EVOLUTION, AQUATIC PLANTS, FRESHWATER PLANTS, COLONIZATION/PLANTS, VASCULAR PLANTS, EVOLUTION/PLANTS

93/94-1822 PLANT EVOLUTION, FARMING SYSTEMS, EVOLUTION, AGROECOSYSTEMS, WEED MANAGEMENT, COEVOLUTION, PEST MANAGEMENT

93/94-0915 PLANT EVOLUTION, GEOLOGY, CHEMICAL WEATHERING, SILURIAN PERIOD, VASCULAR PLANTS, MICROBIAL RESPIRATION, VADOSE ZONE

93/94-2126 PLANT EVOLUTION, SANMIGUELIA, FOSSILS-PLANTS, PALEOBOTANY, EVOLUTION-ANGIOSPERMS, ANGIOSPERMS, FLOWERING PLANTS

93/94-1843 PLANT EXPORTATION, NORTH CAROLINA, BOTANY, VENUS'S FLYTRAPS, CARNIVORES, THREATENED SPECIES

93/94-1825 PLANT FERTILIZER, TUBERS, RHIZOMES, HORTICULTURE, GESNERIADS, HUMIDITY

Keyword Index

93/94-1232 PLANT FOSSILS, MASS EXTINCTIONS, GLOBAL CLIMATE, TRIPERJECTATES, EXTINCTIONS, CLIMATE CHANGE, CRETACEOUS PERIOD

93/94-0933 PLANT FUNGUS, TAXONOMY/PLANTS, ENDANGERED PLANT GENUS, BOTANY, ILLUSTRATORS/PLANTS, AUSTRALIAN PLANTS/NATIVE, GENUS BANKSIA

93/94-1539 PLANT GENE BANKS, FOOD INDUSTRY, HABITAT DESTRUCTION, CHOCOLATE, COCOA TREES, AMAZON RAINFORESTS, GENE POOLS, THEOBROMA COCOA

93/94-2359 PLANT GENETIC RESOURCES, GERMPLASM COLLECTIONS, AGRICULTURE/EUROPE, EUROPEAN COMMUNITY AGRICULTURE, ROME TREATY

93/94-2142 PLANT GENETICS, AGRICULTURE, CULTIVATION, CAROB TREE, CERATONIA SILIQUA L., MORPHOPHYSIOLOGICAL ADAPTATION

93/94-2143 PLANT GENETICS, CULTIVATED PLANTS, NATURAL SELECTION, WILD SPECIES, AGRICULTURE, PLANT BREEDING, EUROPEAN PLANT CONSERVATION

93/94-2437 PLANT GENETICS, GENOME, CEREAL PLANTS, CEREAL CROPS, GENETIC RESEARCH, WHEAT GENOME, HEXAPLOID WHEAT GENOME, AGRICULTURE

93/94-1544 PLANT GROWTH, BOTANY, GARLIC GLOVES, ALLIUM SATIVUM, ALLIIN LYASE, BUNDLE SHEATHS, PHLOEM

93/94-0024 PLANT HYBRIDIZATION, GARDENING, HEXAGONAE, MERTZWEILLER,JOSEPH, IRISES, FLOWERS, LOUISIANA IRISES, HORTICULTURE

93/94-0021 PLANT HYBRIDIZATION, HORTICULTURE, GARDENING, FLOWERS, IRISES, REBLOOMING IRISES, REMONTANCY

93/94-0313 PLANT INVASION ASSESSMENT, HERBICIDE-TOLERANT PLANTS, TRANSGENIC PLANTS, ENVIRONMENTAL MICROBIOLOGY, GENETIC ENGINEERING, OILSEED RAPE, CROP SCIENCE

93/94-0322 PLANT METABOLISM, CHLOROPHYLL, POPLAR TWIGS, INTERNAL CELLS/PHOTOSYNTHESIS, PITH AREA, PHOTOSYNTHESIS, CHLOROPLASTS

93/94-0015 PLANT MOTION, LEAF CURLING, HORTICULTURE, RHODODENDRONS, COLD-SENSITIVE PLANTS

93/94-2457 PLANT MOVEMENT, CIRCUMNUTATION, TWINING, TENDRIL CLIMBERS, PLANT MOVEMENT, CLIMBING PLANTS, EVOLUTIONARY THEORIES, DARWIN, CHARLES

93/94-2457 PLANT MOVEMENT, CLIMBING PLANTS, EVOLUTIONARY THEORIES, DARWIN, CHARLES, PLANT MOVEMENT, CIRCUMNUTATION, TWINING, TENDRIL CLIMBERS

93/94-0927 PLANT MUTATIONS, GENETICS, ULTRAVIOLET RADIATION, DNA/PLANTS, ARABIDOPSIS THALIANA, GENETIC CODE, OZONE DEPLETION

93/94-2137 PLANT NUTRIENTS, THERAPEUTIC SUBSTANCES, WEEDS, CROP PLANTS, VITAMIN E, TOCOPHEROL, BETA-CAROTENE, ANTIOXIDANTS, NUTRITION, PURSLANE, PORTULACA OLERACEA

93/94-1224 PLANT NUTRITION, TOMATOES, PRINCIPAL COMPONENT ANALYSIS (PCA), COMPOSITIONAL NUTRIENT DIAGNOSIS, DIAG. & RECOMMENDATION INTG. SYSTEM, GREENHOUSES, LYCOPERSICON ESCULENTUM

93/94-0326 PLANT PATERNITY, POLLEN PERFORMANCE, SOIL NITROGEN, CUCURBITA PEPO, POLLEN PRODUCTION, EXPERIMENTAL BOTANY

93/94-0609 PLANT PATHOGENS, FUNGI, GENETIC MARKERS, AGRICULTURAL RESEARCH, POPULATION GENETICS

93/94-2434 PLANT PATHOGENS, VIRAL GENES, NICOTIANA BENTHAMIANA, CAPSID RNA, GENETIC ENGINEERING, TRANSGENIC PLANTS

93/94-1526 PLANT PATHOLOGY, AGRICULTURE, POTATO PRODUCTION, FUNGICIDE RESISTANCE, POTATO LATE BLIGHT, FUNGICIDES, PHYTOPHTHORA INFESTANS

93/94-2129 PLANT PATHOLOGY, AIDS, ACQUIRED IMMUNODEFICIENCY SYNDROME, VACCINES, HUMAN IMMUNODEFICIENCY VIRUS (HIV), COWPEA PLANTS, BIOPHYSICS, COWPEA MOSAIC VIRUS (CPMV)

93/94-2123 PLANT PATHOLOGY, CROP PRODUCTION, AGRICULTURE, VEGETABLES, VIRAL DISEASES, GENETIC RESISTANCE, BREEDING/PLANTS

93/94-2139 PLANT PHYSIOLOGY, CHLOROPHYLL, PIGMENTS/PLANTS, ECOLOGY, BIOCHEMISTRY, CARBON FIXING, CARBOHYDRATES, OXYGEN/FREE, PHOTOSYNTHESIS

93/94-2661 PLANT PHYSIOLOGY, FERTILIZATION EFFECT, TROPICAL FOREST, BIODIVERSITY, TREE GROWTH ACCELERATION, TROPICAL RAINFORESTS, CARBON DIOXIDE LEVEL INCREASES, PHOTOSYNTHESIS, ENVIRONMENT

93/94-2459 PLANT PHYSIOLOGY, SEYCHELLES ISLANDS, NATURAL SELECTION, MOSQUITO VECTORS, NEPEHENES, PITCHER PLANTS, FILARIA, ELEPHANTIASIS

93/94-0304 PLANT PHYSIOLOGY, SOIL MANAGEMENT TECHNIQUES, CROP SCIENCE, METHANE, RICE, ATMOSPHERIC CHEMISTRY, GREENHOUSE EFFECTS

93/94-0934 PLANT PRODUCTION/BIOPOLYMERS, BIODEGRADABLE PLASTICS, GENETIC ENGINEERING, LANDFILLS, PLASTICS, POLYHYDROXYALKANOATES (PHAS), ESCHERICHIA COLI, POLY-BETA-HYDROXYBUTRATE (PHB)

93/94-2153 PLANT PROPAGATION, SELECTION PROCESSES, ORCHARD GRASS, HOLM OAK, OLIVE TREE, OLEASTER, WILD PLANT SPECIES

93/94-1828 PLANT PRUNING, FERTILIZER, HORTICULTURE, HEATHERS, EVERGREEN PLANTS, HARDINESS ZONE

93/94-2410 PLANT REPRODUCTION, NEW YORK STATE FLORA, MEDICINE/TRADITIONAL, FLORA, JACK-IN-THE-PULPIT, ARISAEMA TRIPHYLLUM, WILDFLOWERS, TRADITIONAL MEDICINES

93/94-1546 PLANT REPRODUCTION, OAKS, SANDHILLS OAKS, SPECIES DISPERSION, CLONE RAMETS, WOODY PLANTS, BOTANY, GENETICS

93/94-1221 PLANT ROOTS, HYDROGEN IONS, PHYTOPHTHORA PALMIVORA, ELECTROTAXIS, ELECTROCHEMISTRY, SOIL ORGANISMS

93/94-1220 PLANT SUCCESSION, EXTINCT PLANT SPECIES, ANNUALS, EDAPHIC CLIMAX, SERAL STAGES, BOTANY

93/94-1525 PLANT SYSTEMATICS, EVOLUTIONARY TREES, PLANT BIOLOGY, MOLECULAR PHYLOGENETICS, PHYLOGENETIC RECONSTRUCTION

93/94-2145 PLANT TAXONOMY, BIODIVERSITY, CROP PLANTS, RESOURCE MANAGEMENT, PLANT CULTIVARS, GENEFLOW, GERMPLASM CONSERVATION

93/94-1540 PLANT TISSUE/ENZYMES, POTATO TISSUE, DRUG DETECTION, BETA-GLUCUORONIDASE, GENETIC ENGINEERING, DNA ALTERATION, MARKER ENZYMES

93/94-1833 PLANT TRANSLOCATION, ECOSYSTEM PRESERVATION, ENDANGERED PLANTS, SPECIES REINTRODUCTION

93/94-0305 PLANT-FUNGUS SYMBIOSIS, ACREMONIUM COENOPHIALUM, LIVESTOCK INDUSTRY, GRAZING, ENDOPHYTES/LIVESTOCK PROBLEMS, TALL FESQUE, FESTUCA ARUNDINACEA

93/94-2713 PLANT-RELATED CONCEPTS, EDUCATION/BOTANY, SCIENCE EDUCATION/BOTANY, BOTANY, BIOLOGY COURSES

93/94-0936 PLANT-VISITING BATS, PTEROPODIDS, PHYLLOSTOMIDS, MORPHOLOGY/BATS, ANIMAL BEHAVIOR, ADAPTIVE RADIATION, LESSER LONG-NOSED BAT, LEPTONYCTERIS CURASOAE, CHIROPTERA

93/94-1886 PLANTAGO LANCEOLATA, EGG LAYING, ANIMAL BEHAVIOR, BUTTERFLIES, EDITH'S CHECKERSPOT BUTTERFLY, EVOLUTIONARY CHANGES, COLLINSIA PARVIFLORA

93/94-1530 PLANTAINS, BANANAS, MUSA, INT'L INST. TROPICAL AGRICULTURE, AGRICULTURE, GENETIC IMPROVEMENT, CROP MANAGEMENT, AFRICA, PLANT BREEDING

93/94-0619 PLANTS, CHEMICAL DEFENSES, ACTINIDIA, HORTICULTURE, NEPETA CATARIA, NEPETALACTONE, CATNIP RESPONSE, CAT/SCENT GLANDS, FELINE INTOXICANTS, VALERIANA OFFICINALIS

93/94-1523 PLANTS, DIOECISM, POLLINATION, VALLISNERIA, HYDROPHILOUS POLLINATION, AQUATIC PLANTS, CONVERGENT EVOLUTION

93/94-2431 PLANTS, FRUITS, ISLANDS, NUTS, SPECIES DISPERSAL, SEED DISPERSION, OCEAN CURRENTS, COCONUTS

93/94-0011 PLANTS, GARDENING, HORTICULTURE, BRITISH GARDENS, TRILLIUMS, HYBRIDIZATION, AMERICAN NATIVE PLANTS

93/94-1827 PLANTS, HORTICULTURE, GESNERIADS, SINNINGIA SPECIOSA, HYBRIDS, UNIFOLIATES, BASKET PLANTS

93/94-1630 PLANTS, HORTICULTURE, NORTHERN WILD MONKSHOOD, ACONITUM NOVABORACENSE, ALGIFIC SLOPES, ENDANGERED SPECIES, MONKSHOOD, WILDFLOWERS

93/94-0908 PLANTS, NUTS, GENETIC DIVERSITY, FRUIT PHYSIOLOGY, AGRICULTURE, CROP SCIENCE, POMOLOGY

93/94-1818 PLANTS, PHYSICS, LIFE FORM ADAPTIONS, TERRESTRIAL MEDIUMS, AQUATIC MEDIUMS, AIR, WATER, FLUIDS, VISCOSITY, ANIMALS

93/94-0317 PLANTS, SURVIVAL STRATEGIES/PLANTS, INSECT-SUMMONING COMPOUNDS, VOLATILE TERPENOIDS, PARASITIC WASP, COTESIA MARGINIVENTRIS, CATERPILLAR INFESTATIONS, MAIZE

93/94-0612 PLANTS-CLIMATE EFFECTS, HERBIVORES, PLANT EATERS, ICE AGES, WEATHERING, CLIMATE CHANGE, CARBON DIOXIDE

93/94-2458 PLANTS/BERRIES, ELDERBERRIES, SAMBUCUS SPECIES, BERRIES, CAPRIFOLIACEAE

93/94-0009 PLANTS/FLOWERING, ENGLISH ROSES, ROSE HYBRIDIZATION, VARIETIES/ROSES, HORTICULTURE, GARDENS

93/94-2455 PLANTS/FLOWERING, HABITAT PRESERVATION, TEXAS TRAILING PHLOX, PHLOX NIVALIS TEXENSIS, FIRE SUPPRESSION, ENDANGERED SPECIES

93/94-0621 PLANTS/FLOWERING, HORTICULTURE, SUNFLOWERS, HELIANTHUS, SEEDS/SUNFLOWER, OIL/SUNFLOWER, ALLELOPATHY

93/94-2456 PLANTS/FLOWERING, HYDRANGEAS, DECIDUOUS SHRUBS/HYDRANGEAS, HYDROCEPHALIC PLANTS

93/94-2453 PLANTS/FLOWERING, LAMIACEAE, AGASTACHE FOENICULUM, LAVENDER HYSSOP, MINT FAMILY, TEAS, MEDICINE/PLANT EXTRACTS

93/94-0020 PLANTS/FLOWERING, LOUSIANA IRIS, HEXAGONAE, IRIS HEXAGONA, IRIS GIGANTICAERULEA, IRIS NELSONII, BOTANY, HORTICULTURE, LAEVIGATAE

93/94-2452 PLANTS/FLOWERING, RANUNCULACEAE, PRAIRIE/PLANTS, MEDICINES/PLANT EXTRACTS, ANEMONIN, ANEMONE PATENS, PASQUE FLOWER

93/94-1536 PLANTS/FLOWERING, SAINTPAULIA IONANTHA, HORTICULTURE, AFRICAN VIOLETS, LEAF UNFOLDING RATES, PHOTOSYNTHETIC PHOTON FLUX, PHENOLOGY SCALES, GREENHOUSE CROPS

93/94-0001 PLANTS/GRASSES, VETIVER, GRASSES, SOIL EROSION, EROSION CONTROL, AGRICULTURAL RESEARCH

93/94-2399 PLANTS/HISTORIC, AGRICULTURE, MONTICELLO, HEIRLOOM PLANTS, GARDENING, HORTICULTURE, JEFFERSON/THOMAS

93/94-0023 PLANTS/IMPORT REGULATIONS, HORTICULTURE, JAPANESE VARIETIES, CHERRY TREES, PRUNUS INCISA, HYBRIDIZATION, GARDENING

93/94-0921 PLANTS/MEDICINAL PROPERTIES, WILDFLOWER RESOURCES, NATIVE AMERICAN MEDICINE, GREEN MEDICINE, HERBAL REMEDIES, PURPLE CORNFLOWER, ECHINACEA

93/94-0918 PLANTS/ORCHIDS, EPIPHYTES, BOTANY, ORCHIDACAE, TAXONOMY/ORCHIDS, PLEUROTHALLIDINAE, HORTICULTURE

93/94-1535 PLANTS/POLLUTION CLEANUP, BIOREMEDIATION, RHIZOSPHERE/MICROBES, VEGETATION/WASTE DESTRUCTION, XENOBIOTIC COMPOUNDS/RHIZOSPHERE, SOIL CONTAMINATION

93/94-1527 PLANTS/RARE, NATURE CONSERVANCY, RESOURCE MANAGEMENT PROGRAMS, ENDANGERED SPECIES, BEAKRUSH, AMERICAN CHAFFSEED, NORTH CAROLINA FLORA, BIODIVERSITY

93/94-2141 PLANTS/WILD, AGRICULTURE, CULTIVATED SPECIES, DOMESTICATION, DISEASE RESISTANCE, PLANT BREEDERS, GENETIC VARIABILITY, ENDANGERED PLANTS

93/94-1208 PLANULA LARVAE, EDWARDSIELLA LINEATA, DERMATOLOGY, MARINE ORGANISMS, SUNBATHER'S ERUPTION, WATER-BASED DERMATITIS

93/94-0426 PLAQUE, ACTINOMYCES VISCOSUS, PROLIN-RICH PROTEINS, DENISTRY, TOOTH COATING, BACTERIA/TEETH

93/94-0419 PLAQUE, ARTERIAL CIRCULATION, BALLOON CATHETERS, STROKES, PT ANGIOPLASTY, CEREBRAL PT ANGIOPLASTY, NEUROLOGY, CEREBROVASCULAR ATHEROSCLEROSIS, PERCUTANEOUS TRANSLUMINAL (PT)

93/94-2253 PLAQUE, CARIES, GINGIVITIS, PERIODONTITIS, PERIODONTAL POCKET, CALCULUS, DENTAL HEALTH

93/94-0108 PLAQUE, HEART ATTACKS, FACTOR VII, FAT/DIET, CORONARY ARTERY DISEASE, BLOOD-CLOTTING SYSTEM, CHOLESTEROL

93/94-0720 PLAQUE, TREATMENT EFFECTIVENESS, ATHEROSCLEROSIS, CORONARY ARTERY DISEASE, ATHERECTOMY, ANGIOPLASTY, REVASCULARIZATION

93/94-0689 PLAQUE COMPONENTS, HEART ATTACKS, ATHEROSCLEROSIS, FATTY STREAKS, FIBROFATTY PLAQUES, ANGINA, REST PAIN, CORONARY ARTERY BYPASS GRAFT (CABG), CORONARY THROMBOSIS

93/94-0174 PLAQUE/ARTERIAL, SMOKING, PASSIVE SMOKING, TOBACCO SMOKE, HEART DISEASE, ATHEROSCLEROSIS

93/94-0873 PLASMA, WEATHER PHENOMENON, BALL LIGHTNING, LIGHTNING, THUNDERSTORMS

93/94-0253 PLASMA ARC TORCHES, PYROLYSIS, PLASMA FURNACES, INCINERATION, WASTE MANAGEMENT

93/94-1732 PLASMA FIBRINOGEN CORRELATES, ATHEROSCLEROTIC DISEASE, FIBRINOGEN, BLOOD COAGULATION FACTORS, CARDIOVASCULAR DISEASE, CARDIA STUDY

93/94-0253 PLASMA FURNACES, INCINERATION, WASTE MANAGEMENT, PLASMA ARC TORCHES, PYROLYSIS

93/94-0765 PLASMA LIPID CONCENTRATIONS, HORMONE-REPLACEMENT THERAPY, POSTMENOPAUSAL WOMEN, CARDIOVASCULAR RISK FACTORS, ESTROGEN, PROGESTIN

93/94-1494 PLASMAS, MICROCHIPS, ELECTRONS, KINETIC MODELING, PHYSICS, SEMICONDUCTORS

93/94-2561 PLASMIDS, BACTERIA, PENICILLIN RESISTANCE, ANTIBIOTICS, INFECTIOUS DISEASES, DNA, GENETIC ENGINEERING

93/94-1727 PLASMINOGEN ACTIVATOR INHIBITOR(PAI), BLOOD CLOTS, MENOPAUSE, TISSUE PLASMINOGEN ACTIVATOR (TPA), WOMEN/HEART DISEASE, HEART DISEASE, ESTROGEN

93/94-0432 PLASMODIUM, ANOPHELES MOSQUITOES, PARASITIC DISEASES, VECTORS/MALARIA, DISEASE TRANSMISSION, MALARIA, TROPICAL DISEASES

93/94-1050 PLASMODIUM, BIOTECHNOLOGY, MALARIA GENOME, SUBUNIT VACCINE, INFECTIOUS DISEASES, VACCINE DEVELOPMENT/MALARIA

Keyword Index

93/94-1636 PLASMODIUM FALCIPARUM, ANTIMALARIAL DRUGS, CHLOROQUINE, ANOPHELINE MOSQUITOES, TROPICAL DISEASES, MALARIA

93/94-2270 PLASMODIUM FALCIPARUM, DNA PROBES, MALARIA DIAGNOSIS, ENDEMIC DISEASES, MALARIA, WORLD HEALTH

93/94-2266 PLASMODIUM FALCIPARUM, RING-INFECTED ERYTHROCYTE ANTIGEN, Pf155/RESA, INFECTIOUS DISEASES, VACCINES, MALARIA

93/94-2566 PLASMODIUM FALCIPARUM, SPf66, PARASITIC DISEASES, TROPICAL DISEASES, COLUMBIA, MALARIA, VACCINES

93/94-1957 PLASMODIUM PARASITE, INSECT ENZYMES, MYCOBACTERIUM TUBERCULOSIS, LUCIFERASE, FIREFLY ENZYMES, TUBERCULOSIS, MALARIA RESEARCH

93/94-0857 PLASTIC WASTES, EUROPEAN COMMUNITY/RECYCLING, MATERIAL RECYCLING, THERMAL RECYCLING, RECYCLING

93/94-1810 PLASTICS, ENVIRONMENTAL POLLUTION, POLLUTION, TOXIC EMISSIONS, MUNICIPAL SOLID WASTE, INCINERATORS, WASTE DISPOSAL

93/94-0934 PLASTICS, POLYHYDROXYALKANOATES (PHAS), ESCHERICHIA COLI, POLY-BETA-HYDROXYBUTRATE (PHB), PLANT PRODUCTION/BIOPOLYMERS, BIODEGRADABLE PLASTICS, GENETIC ENGINEERING, LANDFILLS

93/94-0775 PLASTICS, XENOESTROGENS, CANCER, ENVIRONMENTAL EXPOSURES, CARCINOGENS, BIS-PHENOL-A, NONYLPHENOL

93/94-1475 PLASTICS RECYCLING, WASTE DISPOSAL, BRITISH PETROLEUM, FLUIDIZED BED REACTOR, HYDROCARBONS, RECYCLING/PLASTICS

93/94-1135 PLATE TECTONIC THEORY, MAGMA, FAULTS, EARTHQUAKES, VOLCANOES, SEISMOLOGY, NATURAL DISASTERS

93/94-1451 PLATE TECTONICS, HYDROTHERMAL VENTS, MID-OCEAN RIDGES, MARINE ENVIRONMENTS, GEOLOGY

93/94-1461 PLATE TECTONICS, IGNEOUS PROVINCES, CONTINENTAL FLOOD BASALTS, OCEANIC PLATEAUS, VOLCANIC PASSIVE MARGINS, MAGMATIC ACTIVITY, HOT SPOTS, MANTLE PLUMES, EXTINCTIONS

93/94-1458 PLATE TECTONICS, MOLLUSKS, CARIBBEAN SEA, EVOLUTION, MARINE ORGANISMS, PANAMA/ISTHMUS, GEOLOGY

93/94-0569 PLATE TECTONICS, VOLCANOES, GEOLOGICALLY ACTIVE PLANETS, VENUS, MAGELLAN RADAR DATA

93/94-1995 PLATELET AGGREGATION, KETANSERIN, CARDIOLOGY, SEROTONIN, CORONARY ANGIOPLASTY

93/94-0521 PLATELET INHIBITION, NITROGEN MONOXIDE ENZYMATIC SYNTHES., BIOCHEMISTRY, NITROGEN MONOXIDE (NO), NITRIC OXIDE

93/94-0293 PLATELET STICKINESS, BLOOD PRESSURE, HEART RATE, ISCHEMIA/SILENT, BLOOD FLOW/HEART DAMAGE, HEART ATTACKS, MORNING HOURS

93/94-0828 PLATELETS, ENDOTHELIUM, THROMBIN, ADENOSINE DIPHOSPHATE, BLOOD VESSELS, CARDIOLOGY, VASCULAR REPAIR

93/94-1178 PLATELETS, PERFLUOROCARBONS, HEMOGLOBIN, HEMATOLOGY, BLOOD SUBSTITUTES, TRANSFUSIONS

93/94-0408 PLATINUM-BASED CHEMOTHERAPY, HYSTERECTOMY, SURVIVAL STATISTICS, TREATMENT OPTIONS, OVARIAN CANCER, CANCER/OVARIAN, STAGING TECHNIQUES

93/94-2635 PLATYPUS, MONOTREME, EGG REPRODUCTION, PALEONTOLOGY, FOSSILS

93/94-2642 PLEISTOCENE, CARNIVORES, PREDATORS, FOSSILS, TARPITS, EXTINCTION, PALEONTOLOGY, LA BREA TAR PITS

93/94-2636 PLEISTOCENE, SLOTHS, EDENTATES, ENAMEL, HERBIVORES, FOSSILS, PALEONTOLOGY

93/94-1108 PLEISTOCENE DIET, SPECIES EXTINCTIONS, FOSSILS, ANIMAL TEETH, PALEONTOLOGY, RANCHO LA BREA TAR PITS, EVOLUTION

93/94-1586 PLEURONECTES AMERICANUS, WATER POLLUTION, WINTER FLOUNDER, BIOINDICATORS, EAST COAST/POLLUTION, POLLUTION INDICATORS/FLOUNDER, LIVER LESIONS, FISH/FLOUNDER

93/94-0918 PLEUROTHALLIDINAE, HORTICULTURE, PLANTS/ORCHIDS, EPIPHYTES, BOTANY, ORCHIDACAE, TAXONOMY/ORCHIDS

93/94-1163 PLIOCENE PERIOD, GLOBAL WARMING, SEA LEVEL, ICE STREAM, GEOLOGY, ANTARCTIC, ICE SHEET

93/94-1118 PLIOSAURS, TERRESTRIAL EXTINCTIONS, OCEAN EXTINCTIONS, EVOLUTION, MASS EXTINCTIONS, JURASSIC PERIOD, CRETACEOUS PERIOD, DINOSAURS

93/94-0076 PLUMAGE TRAIT HERITABILITY, AVIAN SEXUAL SELECTION PARAMETERS, GREAT TITS, PARUS MAJOR, ORNITHOLOGY, CROSS-FOSTERING EXPERIMENTS

93/94-1173 PLUTONIUM, CESIUM, NOVAYA ZEMLYA, ARCTIC, ENVIRONMENTAL CONTAMINATION, NUCLEAR WASTE, NUCLEAR REACTOR

93/94-0851 PLUTONIUM, EXPLOSIVES, BACTERIA, PUBLIC SAFETY, NUCLEAR WEAPONS, RDX

93/94-2677 PLUTONIUM, IN SITU VITRIFICATION, RADIOACTIVE WASTES, WASTES/NUCLEAR, DUMP SITES, ENVIRONMENTAL CLEAN-UP, HAZARDOUS WASTES, NUCLEAR WASTES

93/94-1152 PLUTONIUM, RADIOACTIVE CONTAMINATION, ALPHA EMITTING ISOTOPES, FOOD CHAIN, CONTAMINATION/SOIL, AIR, WATER, RADIOACTIVE WASTE DUMPING, PUBLIC HEALTH HAZARD

93/94-0542 PLUTONIUM AEROSOLS, MARALINGA, NUCLEAR TEST SITES, CLEANUP CLOSTS, GREAT BRITAIN, AUSTRALIA, NUCLEAR TESTING, LAND CONTAMINATION

93/94-2385 PLUTONIUM CORROSION, HAFNIUM CORROSION, FISHERIES CONTAMINATION, WASTE DISPOSAL, SUBMARINES, NUCLEAR CONTAMINATION, SUBMARINE DUMPING GROUNDS

93/94-2047 PLUTONIUM STORAGE, NUCLEAR WASTE STORAGE, YUCCA MOUNTAIN, NUCLEAR TEST SITE (NTS), DEPARTMENT OF ENERGY, WARHEAD PLUTONIUM, WASTE DISPOSAL

93/94-0133 PNEUMOCOCCAL VACCINES, IMMUNIZATION-ADULTS, INFLUENZA VACCINES, FLU VACCINES, HEPATITIS B., VACCINES

93/94-1045 PNEUMOCYSTIS, SECONDARY INFECTIONS/AIDS, TOXOPLASMOSIS, CYTOMEGALOVIRUS, CRYPTOCOCCAL MENINGITIS, ACQUIRED IMMUNODEFICIENCY SYNDROME, AIDS COMPLICATIONS

93/94-1672 PNEUMOCYSTIS CARINII, WASTING SYNDROME, ESOPHAGEAL CANDIDIASIS, MYCOBACTERIUM AVIUM, HUMAN IMMUNODEFICIENCY VIRUS (HIV), ACQUIRED IMMUNODEFICIENCY SYNDROME, PROPHYLAXIS

93/94-2720 PNEUMOCYSTIS CARINII PNEUMONIA, IMMUNE RESPONSES, ACQUIRED IMMUNODEFICIENCY SYNDROME, AIDS/SURVIVAL TIME, CD4 LYMPHOCYTE COUNTS

93/94-0712 PNEUMONIA, LUNG CANCER, CHEST RADIOGRAPHY, ERYTHROCYTE SEDIMENTATION RATE, X-RAY EXAMINATION/PNEUMONIA, INFECTIOUS DISEASES

93/94-1602 PNEUMONIA, WORLD HEALTH ORGANIZATION (WHO), CHILD MORTALITY, AFRICA/DISEASE, ACUTE RESPIRATORY INFECTION (ARI)

93/94-0772 PNEUMONIA, WORLD SUMMIT FOR CHILDREN PROGRAM, BREAST-FEEDING, CHILDHOOD DISEASEs, WORLD HEALTH ORGANIZATION (WHO), DIARRHEA, ACUTE RESPIRATORY DISEASES

93/94-2252 PNEUMONIC PLAGUE, WORLD HEALTH ORGANIZATION (WHO), YERSINIA PESTIS, INFECTIOUS DISEASES, PUBLIC HEALTH MEASURES, PLAGUES, BUBONIC PLAGUE

93/94-1532 POA PRATENSIS, CYNODON DACTYLON, GRASSES, SOLID WASTE USE, HEAVY FRACTION, MUNICIPAL WASTE, WASTE DISPOSAL, SOD PRODUCTION

93/94-2144 POACEAE, ZINC, METAL TOXICITY, NATURAL SELECTION, POPULATION DIVERGENCE PATTERNS, GRASS, EVOLUTION

93/94-1884 POACHING, ILLICIT TRADE, WILDLIFE PROTECTION, INDIA, SPECIES PRESERVATION, TIGERS, ENDANGERED SPECIES, CONV.ON INT'L.TRADE ENDANGERED SPEC., CITES

93/94-1888 POACHING, INTERVEN.TECHNIQUE/ANIMAL EXTINCTION, SPECIES PRESERVATION, ANIMAL CONSERVATION STRATEGIES, BLACK RHINOS, DICEROS BICORNIS, RHINO DEHORNING

93/94-0060 POACHING, IVORY TRADE, ECOLOGY, ELEPHANTS, WILDLIFE CONSERVATION, ENDANGERED SPECIES, CULLING

93/94-0054 POACHING, IVORY TRADE, ELEPHANTS, HUMAN-ELEPHANT CONFLICTS, WILDLIFE CONSERVATION, ENDANGERED SPECIES

93/94-1587 POACHING, RED ABALONE, SPECIES PRESERVATION, INTERNATIONAL TRADE, ABALONE, CHINESE BUYERS, SEAFOOD, CALIFORNIA ABALONE INDUSTRY

93/94-0344 POACHING, TRANSPONDERS, OPERATION RADIO RHINO, ANTI-POACHING STRATEGIES, RHINOCEROS, ZIMBABWE RHINOS, ENDANGERED SPECIES

93/94-1278 POACHING, WILDLIFE CONSERVATION, DEHORNING, WILDLIFE MANAGEMENT, HORNS/RHINOS, BLACK RHINOCEROS, ZIMBABWE

93/94-1872 POACHING, WILDLIFE MANAGEMENT, SAFARI HUNTING, ELEPHANT POPULATION, ADMADE, AFRICAN CONSERVATION, ZAMBIA, SUSTAINABLE DEVELOPMENT

93/94-2196 PODOCONIOSIS, TROPICAL DISEASES, ACQUIRED IMMUNODEFICIENCY SYNDROME, VOLCANIC SOILS, IMMUNE SYSTEM SUPPRESSION, AIDS, KAPOSI'S SARCOMA

93/94-0651 POECILIA FORMOSA, UNISEXUALITY, PSEUDOMALE FISH, FISH REPRODUCTION, SEXUALITY/FISH

93/94-1214 POINSETTIA, MOUNTAIN LAUREL, WINTER PLANTS, CHRISTMAS TREES, HOLLY, ILEX AQUIFOLIUM, MISTLETOE

93/94-1111 POINT MUTATIONS, DNA MUTATIONS, GENETICS, DEOXYRIBONUCLEIC ACID (DNA), MOLECULAR BIOLOGY, CELL DIFFERENTIATION, CHROMOSOMES, SENSE STRANDS

93/94-2105 POISON CONTROL CENTERS, CHILDREN'S HEALTH, CHEMICALS/TOXIC, CLEANING CHEMICALS, HOUSEHOLD POISONS, CAUSTICS/HOME

93/94-2069 POISON LABELING, SNAKE BITES, TRADITIONAL MEDICINE, CARBON MONOXIDE, CHILDREN'S HEALTH, POISONING CASES/CHILDREN, CHEMICALS/HOUSEHOLD, PESTICIDES

93/94-2053 POISONING, SUICIDE, ENVIRONMENTAL PRESERVATION, WORLD HEALTH, PESTICIDES, OCCUPATIONAL HAZARDS

93/94-2106 POISONING, SYNTHETIC CHEMICALS, OCCUPATIONAL HAZARDS, PUBLIC HEALTH, COMMERCIAL CHEMICALS, CHEMICAL CONTAMINANTS

93/94-2069 POISONING CASES/CHILDREN, CHEMICALS/HOUSEHOLD, PESTICIDES, POISON LABELING, SNAKE BITES, TRADITIONAL MEDICINE, CARBON MONOXIDE, CHILDREN'S HEALTH

93/94-0334 POISONOUS AUSTRALIAN JELLYFISH, FIRST AID, JELLYFISH, STING ANTIDOTE, VINEGAR, NEMATOCYSTS

93/94-1574 POISONOUS SNAKES, ANTIVENIN, NEW POLYVALENT ANTIVENIN, PHYSIOLOGY, IMMUNOLOGY, SNAKES

93/94-2104 POISONS, OCCUPATIONAL HAZARDS, PESTICIDES, CHEMICALS/TOXIC, ENVIRONMENTAL PRESERVATION

93/94-1557 POISONS, WARFARIN RESISTANCE, RAT POISONS, RODENTS, PEST CONTROL

93/94-0557 POISSON REGRESSION ANALYSIS, ENVIRONMENTAL HEALTH, PARTICULATES, AIR POLLUTION, DAILY MORTALITY, SMOG

93/94-0059 POLAR BEARS, DIET, CHOLESTEROL, TRIGLYCERIDES, OMEGA-3 FATTY ACIDS, FAT, PHYSIOLOGY

93/94-0364 POLAR DINOSAURS, ALLOSAURUS, COLD ADAPTATIONS, EXTINCTION/DINOSAURS, DINOSAURS, PALEONTOLOGY, AUSTRALIA

93/94-1157 POLAR ICE CORE, GLOBAL WARMING, BEDROCK, VOSTOK CORE, PALEOCLIMATE RECONSTRUCTION, EEMIAN INTERGLACIAL PERIOD, CLIMATE

93/94-1158 POLAR MELTDOWN, CLIMATE CHANGE, GLOBAL WARMING, ICE AGE, DEEP-SEA SEDIMENT, ICEBERG ACTIVITY

93/94-1449 POLAR STRATOSPHERIC CLOUD PARTICLES, NITROGEN OXIDES, OZONE DEPLETION, CHLORINE REACTIONS, SOLAR ILLUMINATION

93/94-1144 POLAR STRATOSPHERIC CLOUDS, CHLOROFLOUROCARBONS (CFCS), ATMOSPHERIC CHEMISTRY, CHLORINE ACTIVATION, OZONE DEPLETION

93/94-0861 POLAR STRATOSPHERIC CLOUDS (PSCs), ENVIRONMENT, ATMOSPHERIC CONDITIONS/WEATHER, GREENHOUSE EFFECT, WEATHER PATTERNS, CLIMATE

93/94-1466 POLAR TOURS, PENGUINS, ECOSYSTEM PRESERVATION, ANTARCTICA TOURISM, TOURISM, WILDLIFE CONSERVATION, ENVIRONMENTAL IMPACTS

93/94-1473 POLARITY/EARTH, MAGNETIC FIELD REVERSAL, EARTH/MAGNETIC REVERSAL, GALAPAGOS, DEEP SEA SEDIMENTS, FIELD STRENGTH

93/94-1262 POLARIZED LIGHT, BIRDS, AVIAN NAVIGATION, MAGNETISM, MIGRATION, PASSERCULUS SANDWICHENIS

93/94-1892 POLARIZED LIGHT, STEREOSCOPE, VISUAL DATA PROCESSING, THREE-DIMENSIONAL IMAGES, HOLOGRAMS

93/94-1097 POLE CELLS, CENTROSOME, CELL STRUCTURE, CYTOPLASM, MICROTUBULES, CYTOSKELETON, CENTRIOLES

93/94-0890 POLICY DECISIONS, UTILITY-BASED RISK MANAGEMENT RULES, RIGHT-BASED RISK MANAGEMENT RULES, TECHNOLOGY-BASED RISK MANAGEMENT RU., PUBLIC INVOLVEMENT/RISK MANAGEMENT, RISK ANALYSIS, RISK MANAGEMENT

93/94-0141 POLIO, DIPHTHERIA, FAMILY HEALTH, DIPHTHERIA-TETANUS-PERTUSSIN (DTP), VACCINES, IMMUNIZATION RECOMMENDATIONS

93/94-1966 POLIO, POSTPOLIO SYNDROME, NEUROLOGICAL DISORDERS, NERVE GROWTH FACTOR, PREDNISONE, ACUTE PARALYTIC POLIOMYELITIS SEQUE.

93/94-1654 POLIO VACCINES, AIDS RESEARCH, SCIENTIFIC PEER REVIEW, ACQUIRED IMMUNODEFICIENCY SYNDROME, AIDS, PASCAL, LOUIS

93/94-2575 POLIO VACCINES, HEPATITIS B VACCINES, HAEMOPHILUS INFLUENZAE TYPE B (HIB), VACCINATIONS, DIPHTHERIA VACCINES, TETANUS VACCINES, MEASLES VACCINES

93/94-1057 POLIOMYELITIS, MEXICO, IMMUNIZATION PROGRAMS, SMALL POX, VACCINES, INFECTIOUS DISEASES, PUBLIC HEALTH/MEXICO

93/94-0446 POLIOMYELITIS VACCINE, TREHALOSE, HEALTH CARE, REFRIGERATION/VACCINES, DEHYDRATION, VACCINE PRESERVATION

93/94-0963 POLIOPTIAL CALIFORNICA CALIFORNICA, BIRDS, LAND MANAGEMENT, POPULATION BIOLOGY, CALIFORNIA GNATCATCHER, THREATENED SPECIES, SUPERCOMPUTERS, BIOLOGICAL MODELS

93/94-1165 POLITICAL ECONOMY/BRAZIL, PASTURE DEVELOPMENT, ENVIRONMENTAL CONSERVATION, LOWLAND TROPICAL DEVELOPMENT, DEFORESTATION, AMAZONIAN LIVESTOCK

Keyword Index

93/94-1566 POLLACK, FISHING QUOTAS, INTERNATIONAL JOINT VENTURES, SEA OF OKHOTSK, ENDANGERED SPECIES, RUSSIA

93/94-0326 POLLEN PERFORMANCE, SOIL NITROGEN, CUCURBITA PEPO, POLLEN PRODUCTION, EXPERIMENTAL BOTANY, PLANT PATERNITY

93/94-0326 POLLEN PRODUCTION, EXPERIMENTAL BOTANY, PLANT PATERNITY, POLLEN PERFORMANCE, SOIL NITROGEN, CUCURBITA PEPO

93/94-2430 POLLINATION, BOTANY, ISRAEL, EVOLUTIONARY BIOLOGY, FLOWERING PLANTS, SCARAB BEETLES

93/94-2439 POLLINATION, FUNGUS GNATS, DIVINING, BOTANY, WITCH HAZEL, HAMAMELIS VIRGINIANA

93/94-0606 POLLINATION, PARASITES, CROP DESTRUCTION, INTEGRATED PEST MANAGEMENT (IPM), INSECTS, ENTOMOLOGY, ANIMAL BEHAVIOR

93/94-1523 POLLINATION, VALLISNERIA, HYDROPHILOUS POLLINATION, AQUATIC PLANTS, CONVERGENT EVOLUTION, PLANTS, DIOECISM

93/94-0048 POLLINATORS, FLY POLLINATORS, MUSCOID FLIES, FLOWERS-ROCKY MOUNTAIN, INSECT POLLINATORS

93/94-1865 POLLINATORS, PESTICIDES, HABITAT DESTRUCTION, FLORAL DIVERSITY, ENVIRONMENTAL CRISES, BEES, AGRICULTURE

93/94-2130 POLLUTANT DEGRADATION, FUNGI/WHITE ROT, WASTE DISPOSAL, ENVIRONMENTAL POLLUTANTS, BIOREMEDIATION, WHITE ROT FUNGI, LIGNIN

93/94-2049 POLLUTION, AIR POLLUTION, ASTHMA, OXIDES/NITROGEN, DUST MITES, CATALYTIC CONVERTERS, NITROGEN OXIDES

93/94-1821 POLLUTION, BIODIVERSITY, ENVIRONMENT, NATURAL HISTORY, EVOLUTION, ECOSYSTEMS

93/94-1533 POLLUTION, CHEMICAL CONTAMINATION, ELECTROOSMOSIS, TOXIC WASTE, WASTE CLEANUP, LASAGNA PROJECT, TECHNOLOGY, SOIL POLLUTION

93/94-0552 POLLUTION, CHEMICAL FINGERPRINTING ALASKA, EXXON VALDEZ, OIL SPILLS, ENVIRONMENTAL DESTRUCTION

93/94-2050 POLLUTION, CLIMATE CONVENTION, CARBON DIOXIDE EMISSIONS, EUROPEAN UNION, BURDEN SHARING, TRAFFIC, FOSSIL FUELS

93/94-1477 POLLUTION, ENVIRONMENTAL MECHANISMS, SOILS, CHEMICAL POLLUTION, CONTAMINATION/SOILS, PHOSPHATES/NETHERLANDS, NEW YORK/ADIRONDACKS, ACID RAIN, TIME LAGS/POLLUTION EFFECTS

93/94-0533 POLLUTION, ENVIRONMENTAL ORGANIZATIONS, MARINE-DEBRIS CLEANUP, MONITORING, WATER POLLUTION, CITIZEN INVOLVEMENT

93/94-1747 POLLUTION, ENVIRONMENTAL PROTECTION, INTERNATIONAL PROJECTS, WORLD BANK, GLOBAL WARMING, GLOBAL ENVIRONMENT FACILITY

93/94-2059 POLLUTION, JAPAN, ENVIRONMENTAL PROBLEMS, CONSUMPTION PATTERNS, ECONOMIC EXPANSION, TOURISM, WASTE MANAGEMENT

93/94-2657 POLLUTION, LASAGNE PROGRAM, TOXIC WASTE CONTROL, SOIL POLLUTION, ENVIRONMENTAL PROTECTION, BIOLOGICAL CLEANUP TECHNIQUES

93/94-1811 POLLUTION, MEDICAL WASTES, ENVIRONMENTAL PROTECTION, COASTAL DEPOSITS, WASTE DISPOSAL, HAZARDOUS WASTES, OSMIUM

93/94-1443 POLLUTION, NUCLEAR WASTE, UNDERGROUND WASTE DISPOSAL, RADIOACTIVE WASTE, BRITAIN

93/94-2508 POLLUTION, ONCOLOGY, BREAST CANCER, DDT, DDE, ESTROGEN, POLYCHLORINATED BIPHENYLS, INDUSTRIAL POLLUTION

93/94-2659 POLLUTION, POVERTY, ENVIRONMENTAL JUSTICE, ENVIRONMENTAL PROTECTION AGENCY(EPA), DEPARTMENT OF ENERGY (DOE), TRICHLOROETHYLENE (TCE), HEALTH ISSUES, ENVIRONMENTAL HEALTH ISSUES

93/94-1810 POLLUTION, TOXIC EMISSIONS, MUNICIPAL SOLID WASTE, INCINERATORS, WASTE DISPOSAL, PLASTICS, ENVIRONMENTAL POLLUTION

93/94-2653 POLLUTION, WASTEWATER TREATMENT, ENVIRONMENTAL POLLUTION, WASTE DISPOSAL SYSTEMS, SEWAGE, WATER MANAGEMENT

93/94-0239 POLLUTION, WINTER QUARTERS BAY, INCINERATORS, ENVIRONMENTAL IMPACT STATEMENT, ANTARCTICA

93/94-0674 POLLUTION CLEAN-UP, HABITAT RESTORATION, ECOLOGY, FISH, SPAWNINGS/SALMON, RHINE RIVER, SALMON

93/94-0856 POLLUTION CLEANUP, MEDITERRANEAN, COOPERATIVE CLEANUP PROGRAM, WORLD BANK, HAZARDOUS WASTE DISPOSAL, ENVIRONMENT

93/94-2075 POLLUTION CONSERVATION, ENVIRONMENTAL POLLUTION, TIMBER INDUSTRY, NEW ZEALAND, PENTACHLOROPHENOL, TOXIC WASTES, FORESTRY

93/94-1806 POLLUTION DETECTION, VANADIUM OXIDE, COLOR—CHANGING MATERIALS, LITMUS PAPER, XEROGEL

93/94-0538 POLLUTION EFFECTS/MORTALITY, PUBLIC HEALTH, AIR POLLUTION, HARVARD SIX CITIES STUDY, RESPIRABLE PARTICLES, DUST, OZONE, LUNG FUNCTION

93/94-1586 POLLUTION INDICATORS/FLOUNDER, LIVER LESIONS, FISH/FLOUNDER, PLEURONECTES AMERICANUS, WATER POLLUTION, WINTER FLOUNDER, BIOINDICATORS, EAST COAST/POLLUTION

93/94-1462 POLLUTION LEGISLATION, INVERSION LAYER, AIR POLLUTION, SMOG, CALIFORNIA-AIR QUALITY, LOS ANGELES

93/94-0862 POLLUTION MEASUREMENTS, TROPOSPHERE, VEGETATION/POLLUTION, ENVIRONMENT, GLOBAL POLLUTION, SEMIVOLATILE ORGANOCHLORINE COMPOUND

93/94-0284 POLLUTION MONITORING, ELECTROROTATION ASSAY, MICROBIAL DETECTION, POLYSTYRENE BEADS, DISEASE DETECTION

93/94-2667 POLLUTION REDUCTION, EARTH'S ATMOSPHERE, ATMOSPHERIC POLLUTION, CARBON MONOXIDE, AIR POLLUTION

93/94-1474 POLLUTION SENSITIVITY, NITRATES, STREAM POLLUTION, TUNDRA/NITROGEN, ALPINE TUNDRA, MOUNTAIN ECOSYSTEMS, AIR POLLUTION

93/94-0622 POLLUTION/AGRICULTURAL, ENVIRONMENT, MISSISSIPPI RIVER/CONTAMINATION, AGRICULTURAL POLLUTION, WATER POLLUTION, PESTICIDES

93/94-1761 POLLUTION/AIR, BIOMASS FUEL, COOKING FUEL, RESPIRATORY DISEASE, FUEL/ROOTS, CUCUMIS HIRSUTUS, CUCURBITA FOETIDISSIMA

93/94-1787 POLLUTION/AIR, ENVIRONMENTAL POLLUTION, ACID RAIN, SULFUR EMISSIONS, INDUSTRIAL REVOLUTION, EUROPE

93/94-0870 POLLUTION/AIR, OZONE DEPLETION, ATMOSPHERIC SCIENCE, ULTRAVIOLET RADIATION, ARGENTINA

93/94-1151 POLLUTION/AIR, WATER, RADIOACTIVE CONTAMINATION, QUALITY OF LIFE, ENVIRONMENT, INDUSTRIAL POLLUTION/AIR, WATER, AIR POLLUTION, WATER POLLUTION, PUBLIC HEALTH, NEWLY INDEPENDENT STATES (NIS)

93/94-2366 POLLUTION/ATMOSPHERIC, METEOROLOGY, CLOUDS, ATMOSPHERIC PHYSICS, CLOUD SYSTEMATICS, WORLD METEOROLOGICAL ORGANIZATION, GLOBAL COOLING

93/94-2071 POLLUTION/CHEMICAL, INSECTICIDES, PESTICIDES, DDT, BIRDS OF PREY, ENVIRONMENTAL PROTECTION, ECOLOGY/TERRESTRIAL

93/94-0536 POLLUTION/CLIMATE, METEROLOGY, STRATOCUMULUS CLOUDS, ATLANTIC STRATOCUMULUS TRANS. EXP., ASTEX, CLIMATE MODELS, AEROSOL POLLUTION, CLOUDS, RADIATIVE PROPERTIES/CLOUDS

93/94-1468 POLLUTION/HEALTH EFFECTS, ENVIRONMENTAL HEALTH, PARTICULATES, AIR POLLUTION, MORTALITY, METROPOLITAN AREAS, CIGARETTES, SMOKING

93/94-0864 POLLUTION/INDOOR, AIR QUALITY, INDOOR POLLUTANTS, NITROUS ACID, NITROGEN DIOXIDE, RESPIRATORY TOXINS

93/94-1154 POLLUTION/RADIOACTIVE, NUCLEAR WASTE, WASTE DISPOSAL/RADIOACTIVE, RADIOACTIVE CLEAN-UP, RADIATION SICKNESS, SOVIET/PUBLIC HEALTH

93/94-2679 POLLUTION/RIVER, ENVIRONMENTAL LAW, RIVER CONTAMINATION, PAPUA NEW GUINEA, COPPER MINES, GOLD MINES, MINE OPERATIONS

93/94-0868 POLLUTION/RIVERS, RIVER ECOLOGY, RHINE RIVER, WATER POLLUTION, ENVIRONMENTAL POLLUTION

93/94-1155 POLLUTION/SOVIET UNION, ENVIRONMENTAL ASSISTANCE PROGRAM, WORLD BANK, INTERNATIONAL AID/SOVIETS

93/94-0866 POLLUTION/WATER, ENVIRONMENTAL POLLUTION, GROUNDWATER, WATER POLLUTION, MEXICO CITY

93/94-0838 POLLUTION/WATER, ENVIRONMENTAL PROTECTION, AGRICULTURAL RUNOFF, WATERSHED PROTECTION, WATER QUALITY, CONSERVATION/WATER

93/94-0858 POLLUTION/WATER, LAKES, ZOOPLANKTON, FOOD CHAIN, WATER QUALITY, ACIDITY/LAKES, ENVIRONMENTAL POLLUTION, WATER POLLUTION

93/94-0853 POLLUTION/WATER, SEWAGE TREATMENT, WATER QUALITY, ENVIRONMENTAL POLLUTION, CLEANUP PROGRAMS, BOSTON HARBOR

93/94-0007 POLLUTION/WATER, WETLAND RESTORATION, RIPARIAN WETLANDS, NONPOINT POLLUTION, WATER QUALITY, NUTRIENT MOVEMENT

93/94-0934 POLY-BETA-HYDROXYBUTRATE (PHB), PLANT PRODUCTION/BIOPOLYMERS, BIODEGRADABLE PLASTICS, GENETIC ENGINEERING, LANDFILLS, PLASTICS, POLYHYDROXYALKANOATES (PHAS), ESCHERICHIA COLI

93/94-1452 POLYACRYLAMIDE, IDAHO, AGRICULTURE, SOIL EROSION, IRRIGATION

93/94-1037 POLYACRYLAMIDE-GEL ELECTROPHORESIS, ASTROVIRUSES, PICOBIRNAVIRUSES, DIARRHEA, ENTERIC VIRUSES, HUMAN IMMUNODEFICIENCY VIRUS (HIV), DIAGNOSTIC ASSAYS

93/94-2190 POLYCHLORINATED BENZO-P-DIOXINS, ETHOXYRESORUFIN O-DEETHYLASE (EROD), DOUBLE CRESTED CORMORANTS, PHALACROCORAX AURITIS, ENVIRONMENTAL CONTAMINATION, AROMATIC HYDROCARBONS, BIRDS/EMBRYO MORTALITY, GREAT LAKES

93/94-2508 POLYCHLORINATED BIPHENYLS, INDUSTRIAL POLLUTION, POLLUTION, ONCOLOGY, BREAST CANCER, DDT, DDE, ESTROGEN

93/94-1107 POLYCHLORINATED BIPHENYLS (PCBS), BREAST CANCER, REPRODUCTIVE TRACT ABNORMALITIES, DIETHYLSTILBESTROL (DES), TESTICULAR CANCER, ESTROGENIC-LIKE POLLUTANTS

93/94-2080 POLYCYCLIC AROMATIC HYDROCARBONS,PAH, HEALTH EFFECTS, AIR POLLUTION, EMISSION ANALYSIS, TIRE BURNING, ENVIRONMENTAL CONTAMINATION, SALONELLA MUTAGENICITY ASSAY

93/94-2086 POLYCYCLIC AROMATIC HYDROCARBONS,PAH, PETROLEUM CONTAMINATION, WATER CONTAMINATION, SEDIMENT CONTAMINATION, ENVIRONMENT CONSERVATION, CASCO BAY CONTAMINANTS

93/94-2363 POLYCYCLIC HYDROCARBONS, LUNG NEOPLASMS, COAL TAR, ALUMINUM, POLYNUCLEAR AROMATIC HYDROCARBONS, OCCUPATIONAL DISEASES

93/94-2167 POLYGYNE FORMS, THELOPHANIA SOLENOPSAE, ANTS/FIRE, ARGENTINE FIRE ANT, INSECT PESTS, EXOTIC SPECIES, FIRE ANTS, SOLENOPSIS INVICTA

93/94-0934 POLYHYDROXYALKANOATES (PHAS), ESCHERICHIA COLI, POLY-BETA-HYDROXYBUTRATE (PHB), PLANT PRODUCTION/BIOPOLYMERS, BIODEGRADABLE PLASTICS, GENETIC ENGINEERING, LANDFILLS, PLASTICS

93/94-2726 POLYMER GELS, ARTERIES/HEALING AIDS, ANGIOPLASTY, BYPASS SURGERY, SURGERY/ARTERIES

93/94-1193 POLYMER-COATED ELECTRODES, HORMONE DETECTION, NEUROTRANSMITTER DETECTION, BIOSENSORS, GLUTAMATE-DETECTING SENSOR, NEUROSURGERY

93/94-1100 POLYMERASE CHAIN REACTION, AMBER FOSSILS, FOSSILS, DNA AMPLIFICATION, MOLECULAR PALEONTOLOGY, PALEONTOLOGY, EXTINCT DNA

93/94-0825 POLYMERASE CHAIN REACTION, GENE REPLICATION, DNA, TARGET GENES, TAQ POLYMERASE, SENSE STRAND, ANTISENSE STRAND, MOLECULAR BIOLOGY

93/94-2398 POLYMERASE CHAIN REACTION, GENETIC SEQUENCES, HUMAN GENOME MAPPING, HIV GENOME, MOLECULAR BIOLOGY

93/94-2257 POLYMERASE CHAIN REACTION, MYCOBACTERIUM TUBERCULOSIS, TB EPIDEMICS, CHIRIBAYA, TUBERCULOSIS, PATHOLOGY, PALEOPATHOLOGY

93/94-0823 POLYMERASE CHAIN REACTION, PHYLOGENETIC MAPPING, TERMITES, MOLECULAR PALEONTOLOGY, AMBER, DNA EXTRACTION, HYMENAE TREE

93/94-1409 POLYMERASE CHAIN REACTION, RESEARCH QUALITY, DNA AMPLIFICATION, AMBER, BONES/ANCIENT, ANCIENT DNA RESEARCH, PALEONTOLOGY

93/94-2025 POLYMERASE CHAIN REACTION (PCR), CANNABIS, MOLECULAR BIOLOGY, SPLEEN, TETRAHYDROCANNABINOL (THC), ILLEGAL DRUGS, MARIJUANA RECEPTORS

93/94-2021 POLYMERASE CHAIN REACTION (PCR), HUMAN IMMUNODEFICIENCY VIRUS (HIV), ACQUIRED IMMUNODEFICIENCY SYNDROME, PEDIATRIC AIDS, CHILDREN'S HEALTH

93/94-1946 POLYMERASE CHAIN REACTION (PCR), NONGONOCOCCAL URETHRITIS (NGU), URETHRITIS, MEDICINE, CHLAMYDIA TRACHOMATIS, MYCOPLASMA GENITALIUM, PELVIC INFLAMMATORY DISEASE (PID)

93/94-0501 POLYMERS, INTELLIGENT MACHINES, MOLECULAR CHEMISTRY, CHEMICAL VALVES, THERMODYNAMICALLY OPEN SYSTEMS, GELS

93/94-2548 POLYMERS, ORAL HEALTH, CANCER, AMERICAN DENTAL ASSOCIATION, POLYSILOXANE, TUMORS, RADIATION TREATMENT

93/94-2329 POLYMERS, SURFACE IMPRINTING, PHARMACEUTICALS INDUSTRY, MEDICINE, BIOMEDICAL TOOLS, ANTIBODIES/ARTIFICIAL, MOLECULAR IMPRINTS

93/94-1722 POLYMORPHISM, GENETIC DIVERSITY, RED QUEEN, BIOLOGICAL THEORY, PARASITES, EVOLUTION, SEX, DISEASE

93/94-1095 POLYMORPHISMS, GENETIC RESEARCH, CHROMOSOME 4, BEHAVIORAL DISORDERS, HUNTINGTON'S DISEASE

93/94-0829 POLYNESIA, CULTURAL DEVELOPMENT, EASTER ISLAND, SOUTH PACIFIC, DEFORESTATION

93/94-2363 POLYNUCLEAR AROMATIC HYDROCARBONS, OCCUPATIONAL DISEASES, POLYCYCLIC HYDROCARBONS, LUNG NEOPLASMS, COAL TAR, ALUMINUM

93/94-2038 POLYRIBOSOMES, PROTEIN SYNTHESIS, SYNAPTIC PLASTICITY, NEURONAL GENE EXPRESSION, GENETICS, NERVE CELLS, DENDRITES

93/94-2548 POLYSILOXANE, TUMORS, RADIATION TREATMENT, POLYMERS, ORAL HEALTH, CANCER, AMERICAN DENTAL ASSOCIATION

93/94-1909 POLYSOMNOGRAPH, INSOMNIA, SLEEP RESTRICTION, STIMULUS CONTROL, RELAXATION RESPONSE TRAINING

Keyword Index

93/94-0284 POLYSTYRENE BEADS, DISEASE DETECTION, POLLUTION MONITORING, ELECTROROTATION ASSAY, MICROBIAL DETECTION

93/94-0908 POMOLOGY, PLANTS, NUTS, GENETIC DIVERSITY, FRUIT PHYSIOLOGY, AGRICULTURE, CROP SCIENCE

93/94-0618 POND LINERS, GOLDFISH, BACKYARD GARDENS, HORTICULTURE, URBAN WILDLIFE PROJECTS, GARDEN PONDS, EMERGENTS

93/94-0369 POND RESTORATION, BACKYARD PONDS, SPECIES DECLINE, AMPHIBIANS, HERPETOLOGY, WETLANDS

93/94-0956 PONDEROSA PINES, ANIMAL BEHAVIOR, SQUIRRELS, FEEDING HABITS/SQUIRRELS, TASSEL-EARED SQUIRRELS, APERT'S SQUIRREL

93/94-2654 PONDS, STANDING WATER HABITATS, HABITAT PRESERVATION, LIMNOLOGY, SUCCESSION, WATER POLLUTION, PESTICIDES, FRESHWATER HABITATS

93/94-0078 POO-ULI, MELAMPROSOPS PHAEOSOMA, HONEYCREEPERS, ORNITHOLOGY, ANTHROPOLOGY, HAWAIIAN HONEYCREEPERS

93/94-0322 POPLAR TWIGS, INTERNAL CELLS/PHOTOSYNTHESIS, PITH AREA, PHOTOSYNTHESIS, CHLOROPLASTS, PLANT METABOLISM, CHLOROPHYLL

93/94-1211 POPPIES, PAPAVERACEAE, GARDENING, SPECIES DESCRIPTIONS/POPPIES, LATEX SECRETION, OPIUM, PLANT BEHAVIOR

93/94-1994 POPULATION AGING, PUBLIC HEALTH, ENVIRONMENTAL HEALTH, DISEASE INCIDENCE ANALYSIS, CARDIOVASCULAR MORTALITY, CANCER INCIDENCE, SMOKING-RELATED CANCERS

93/94-1976 POPULATION ASSISTANCE AID, WORLD POPULATION GROWTH, DEVELOPED COUNTRIES, DEVELOPING COUNTRIES, UNITED NATIONS POPULATION FUND-UNFPA, INTERNATIONAL AID, FAMILY PLANNING

93/94-0963 POPULATION BIOLOGY, CALIFORNIA GNATCATCHER, THREATENED SPECIES, SUPERCOMPUTERS, BIOLOGICAL MODELS, POLIOPTIAL CALIFORNICA CALIFORNICA, BIRDS, LAND MANAGEMENT

93/94-0354 POPULATION BIOLOGY, EMERGENCE, REPTILES, TIMBER RATTLESNAKE, ENDANGERED SPECIES

93/94-0003 POPULATION BIOLOGY, GENETICS, FUNGAL-PLANT INTERACTIONS, PATHOGENIC FUNGI, HOST-PATHOGEN COEVOLUTION, PLANT DISEASES

93/94-1981 POPULATION CONTROL, INDIA, TWO-CHILD FAMILY, CONTRACEPTION, STERILIZATION, BIRTH CONTROL, ZERO POPULATION GROWTH, NET REPRODUCTION RATE (NRR)

93/94-0330 POPULATION CONTROL, LEPIDOPTERA, INSECT POPULATION DYNAMICS, ENTOMOLOGY, POPULATION OUTBREAKS

93/94-0346 POPULATION CYCLES, ECOLOGY, ENVIRONMENT, SUNSPOT ACTIVITY, SNOWSHOE HARE, ANIMAL BEHAVIOR

93/94-2111 POPULATION DECLINE, DEMOGRAPHY, REPRODUCTION RATE, SOCIAL CHANGES, AGE STRUCTURE, FERTILITY RATE/U.S.

93/94-0669 POPULATION DECLINE/AMPHIBIANS, ROCKY MOUNTAINS, ENVIRONMENTAL POLLUTION, ACID RAIN, ENDANGERED SPECIES, LEOPARD FROGS, BOREAL TOADS, AMPHIBIANS

93/94-2498 POPULATION DISTRIBUTION, PREDATION, AFRICAN WILD DOGS, DOGS, LIONS, IMPALA, AFRICA, ANIMAL POPULATIONS

93/94-2144 POPULATION DIVERGENCE PATTERNS, GRASS, EVOLUTION, POACEAE, ZINC, METAL TOXICITY, NATURAL SELECTION

93/94-1874 POPULATION DYNAMICS, ERADICATION/ANIMALS, EXTINCTION, TRAPPING, SPECIES PROTECTION, WILDLIFE BIOLOGY, ANIMAL DAMAGE CONTROL (ADC)

93/94-2475 POPULATION DYNAMICS, HOWARDULA AORONYMPHIUM, DROSOPHILA, INSECTS, FRUIT FLIES, ECOLOGICAL COMMUNITIES, NEMATODES, PARASITES, MUSHROOMS

93/94-1882 POPULATION DYNAMICS/WHALES, BALAENOPTERA MUSCULUS, CALIFORNIA, WHALES, BLUE WHALES, ENDANGERED SPECIES, MARINE MAMMALS, ANIMAL PRESERVATION

93/94-0456 POPULATION ESTIMATION TECHNIQUES, PUBLIC HEALTH, HUMAN IMMUNODEFICIENCY VIRUS (HIV), DURG INFECTION, PROSTITUTION

93/94-2316 POPULATION GENETICS, GENETIC MARKERS, HUMAN ORIGINS, ANTHROPOLOGY, HUMAN GENOME DIVERSITY PROJECT

93/94-2031 POPULATION GENETICS, KIN-STRUCTURED MIGRATION, GENETIC DIVERSITY, NEW GUINEA

93/94-0609 POPULATION GENETICS, PLANT PATHOGENS, FUNGI, GENETIC MARKERS, AGRICULTURAL RESEARCH

93/94-1766 POPULATION GROWTH, COASTAL MANAGEMENT, ENVIRONMENTAL LIFESTYLES, SUSTAINABLE DEVELOPMENT, PACIFIC ISLANDS, OCEANIA, DEFORESTATION

93/94-1982 POPULATION GROWTH, CONTRACEPTION, COST EFFECTIVENESS, FAMILY PLANNING, BIRTH CONTROL

93/94-2306 POPULATION GROWTH, DROUGHT, MALNUTRITION, CHOLERA, AFRICA, SUB-SAHARAN AFRICIA, DRINKING WATER, SANITATION PROGRAM

93/94-1381 POPULATION GROWTH, ENVIRONMENTAL DAMAGE, BIRTH CONTROL, QUALITY OF LIFE, WASTEFUL CONSUMPTION, GLOBAL ENVIRONMENT

93/94-1771 POPULATION GROWTH, ENVIRONMENTAL DEGRADATION, RESOURCE DEPLETION, AGRICULTURE, SUSTAINABLE DEVELOPMENT, ASIA/SOUTHEAST

93/94-0477 POPULATION GROWTH, INTERNATIONAL COOPERATION, WORLD POPULATION, BIRTH CONTROL PROGRAMS, CONTRACEPTIVES, BIRTH RATES

93/94-1763 POPULATION GROWTH, RESOURCE DEPLETION, UNITED NATIONS, SUSTAINABLE DEVELOPMENT, ENVIRONMENTAL DEGRADATION, ASIA-PACIFIC REGION

93/94-0330 POPULATION OUTBREAKS, POPULATION CONTROL, LEPIDOPTERA, INSECT POPULATION DYNAMICS, ENTOMOLOGY

93/94-1263 POPULATION STATISTICS/RHINOS, ENDANGERED SPECIES, WILDLIFE MANAGEMENT, RHINOCEROS, SPECIES PRESERVATION, HABITAT DESTRUCTION

93/94-1301 POPULATION STUDIES, ALPHA-FETOPROTEIN, LIVER CANCER, CHRONIC HEPATITIS, CANCER/LIVER, RISK FACTORS/CANCER, CIRRHOSIS

93/94-0581 POPULATION STUDIES, CHILD REARING, PARENTAL FAVORITISM, SEX RATIOS

93/94-2278 POPULATION STUDIES, DIETARY COMPOSITION, CARBOHYDRATES, FATS, NUTRITION, MORTALITY

93/94-1089 POPULATION STUDIES, ELDERLY, MEDICAL COSTS, NATIONAL HEALTH POLICIES, PUBLIC HEALTH, JAPAN

93/94-1616 POPULATION STUDIES, EXERCISE/HEART ATTACK, ATTACK TRIGGERS, MYOCARDIAL INFARCTION, HEART ATTACK, RISK FACTORS, PHYSICAL EXERTION

93/94-1617 POPULATION STUDIES, EXERCISE/REGULAR, EXERTION/HEAVY, MYOCARDIAL INFARCTION, HEART ATTACKS, RISK FACTORS, PHYSICAL EXERTION

93/94-1343 POPULATION STUDIES, GROUP B STREPTOCOCCUS, MENINGITIS, INFECTIOUS DISEASES, SEPTICEMIA

93/94-2580 POPULATION STUDIES, NATIONAL HEALTH INTERVIEW SURVEY, PUBLIC HEALTH, HEART DISEASE, CORONARY HEART DISEASE

93/94-1067 POPULATION STUDIES, PHILIPPINES, INFANT HEALTH, TEENAGE PREGNANCY, FIRSTBORN INFANTS

93/94-1068 POPULATION STUDIES, SEXUAL ACTIVITY, ADOLESCENTS, KENYA, BIRTH CONTROL

93/94-1972 POPULATION WOMEN/BONE DENSITY, DIET, COFFEE, BONE MINERAL DENSITY, OSTEOPOROSIS, CAFFEINE, MILK

93/94-0629 POPULUS SARGENTII, WILLOW FAMILY, CATKINS, HORTICULTURE, COTTONWOOD TREE

93/94-1254 PORPHYRIN PATTERNS, FIELD RESEARCH TECHNIQUES, BIOMARKERS, CONTAMINATION, STARLINGS, ANIMAL MODELS, STURNUS VULGARIS, ENVIRONMENTAL CONTAMINATION

93/94-1251 PORPOISES, ANIMAL PATHOLOGY, MARINE MAMMALS, BIOTOXINS, NORTH PACIFIC, INFECTIOUS DISEASE/PORPOISES

93/94-1515 PORPOISES, SEALS, NORTH ATLANTIC COAST, CETACEA, ODONTOCETI, MYSTICETI, ANIMAL BEHAVIOR, FIELD GUIDES, WHALES

93/94-1627 PORTAL HYPERTENSION, STENTS/CIRRHOSIS, ALCOHOLISM, CIRRHOSIS, VARICEAL BLEEDING, TRANSJUGULAR INTRAHEPATIC (TI), TI PORTOSYSTEMIC STENT

93/94-2137 PORTULACA OLERACEA, PLANT NUTRIENTS, THERAPEUTIC SUBSTANCES, WEEDS, CROP PLANTS, VITAMIN E, TOCOPHEROL, BETA-CAROTENE, ANTIOXIDANTS, NUTRITION, PURSLANE

93/94-2528 POSITRON EMISSION TOMOGRAPHY, MENTAL HEALTH, NEUROLOGICAL DISORDERS, PSYCHIATRY, ATTENTION-DEFICIT HYPERACTIVITY, GLUCOSE METABOLISM, CORPUS CALLOSUM, BRAIN IMAGING

93/94-0600 POSITRON-EMISSION TOMOGRAPHY (PET), INFORMATION STORAGE, BRAIN REGIONS/MEMORY, PREFRONTAL CORTEX, MEMORY, SPATIAL INFORMATION, WORKING MEMORY

93/94-2520 POSITRON-EMISSION TOMOGRAPHY (PET), MAGNETIC RESONANCE IMAGING (MRI), MENTAL ACTIVITIES, PHYSIOLOGY, THOUGHT PROCESSES, STROKE VICTIMS, BRAIN RESEARCH, IMAGING TECHNOLOGY

93/94-0289 POST TRAUMATIC STRESS DISORDER, PSYCHIATRIC DISORDERS, PEDIATRICS, PHYSICAL ABUSE, SEXUAL ABUSE, HUMAN BEHAVIOR, CHILD ABUSE

93/94-2699 POST-APARTHEID SOUTH AFRICA, BANTU EDUCATION, SCIENTIFICALLY SOPHISTICATED AFRICA, BLACKS IN SCIENCE, APARTHEID, SOUTH AFRICA, AFRICAN NATIONAL CONGRESS (ANC), SCIENCE AND TECHNOLOGY

93/94-2249 POST-HERPETIC NEURALGIA, CHICKEN POX VACCINE, CHICKEN POX, SHINGLES, VARICELLA, HERPES ZOSTER, VARICELLA-ZOSTER

93/94-2271 POST-HONEYMOON PERIOD EPIDEMICS, VACCINES, IMMUNIZATION SOURCES, MEASLES, INFECTIOUS DISEASE

93/94-1079 POST-MENOPAUSAL ESTROGEN THERAPY, PREVENTATIVE MEDICINE, BONE DENSITY/FRACTURE RISK, MEDICINE, ESTROGEN/BONE LOSS

93/94-0980 POST-TRAUMATIC STRESS DISORDER, SEXUAL ABUSE, PSYCHOLOGY, CHILDHOOD SEXUAL ABUSE, INCEST, PERSONALITY DISORDERS

93/94-1206 POST-TRAUMATIC STRESS DISORDER(PTSD), ADOLESCENT BEHAVIOR, NATURAL DISASTER EXPOSURE, PSYCHIATRY, MENTAL DISORDERS, STRESS

93/94-1175 POST-TRAUMATIC STRESS DISORDER(PTSD), DEPRESSION, TORTURE, PYSCHOTHERAPY, STATE-SANCTIONED TERROR, PHYSICIANS FOR HUMAN RIGHTS (PHR), PATHOLOGICAL GRIEF

93/94-2094 POST-TRAUMATIC STRESS DISORDER,PTSD, ABUSE/SEXUAL, CHILDHOOD SEXUAL ABUSE, REPRESSION/MEMORY, DISSOCIATION, PSYCHOTHERAPY, MULTIPLE PERSONALITY DISORDER (MPD), FALSE MEMORY SYNDROME (FMS)

93/94-0063 POSTCOPULATORY SPERM SELECTION, EGG-PROTECTIVE ALKALOID, ANIMAL BEHAVIOR, MOTHS, UTETHEISA ORNATRIX

93/94-2415 POSTMENOPAUSAL WOMEN, ALCOHOL, CONSUMPTION, IOWA WOMEN'S HEALTH STUDY (IWHS), WOMEN/COLON CANCER, COLON CANCER, RECTAL CANCER

93/94-0765 POSTMENOPAUSAL WOMEN, CARDIOVASCULAR RISK FACTORS, ESTROGEN, PROGESTIN, PLASMA LIPID CONCENTRATIONS, HORMONE-REPLACEMENT THERAPY

93/94-2296 POSTMENOPAUSAL WOMEN, CARDIOVASCULAR RISKS, HIGH-DENSITY-LIPOPROTEIN CHOLESTEROL, LOW-DENSITY-LIPOPROTEIN CHOLESTEROL, CARDIOVASCULAR HEALTH, ESTROGEN THERAPY

93/94-1933 POSTMENOPAUSAL WOMEN, CORONARY HEART DISEASE (CHD), LOVASTATIN, LOW-DENSITY LIPOPROTEIN (LDL), CHOLESTEROL, HYPERCHOLESTEROLEMIA

93/94-0463 POSTMENOPAUSAL WOMEN, ENDOGENOUS ESTROGEN, EXOGENOUS ESTROGEN, CANCER/ENDOMETRIAL, ENDOMETRIAL CANCER, CIGARETTES, SMOKING

93/94-1005 POSTMENOPAUSAL WOMEN, HORMONE REPLACEMENT THERAPY (HRT), OSTEOPOROSIS, BREAST CANCER, CARDIOVASCULAR DISEASE/WOMEN, ESTROGEN

93/94-1295 POSTMENOPAUSAL WOMEN, INHIBIN, FOLLICLE-STIMULATING HORMONE (FSH), GYNECOLOGY, GRANULOSA-CELL TUMORS, TUMORS/OVARIAN, DISEASE MARKERS, CANCER/OVARIAN, EPITHELIAL OVARIAN CANCER

93/94-0701 POSTMORTEM PROCEDURES, PUBLIC HEALTH, BLUNT TRAUMA, PENETRATING TRAUMA, MORTALITY STATISTICS, TRAUMA CARE, AUTOPSY FREQUENCY

93/94-1966 POSTPOLIO SYNDROME, NEUROLOGICAL DISORDERS, NERVE GROWTH FACTOR, PREDNISONE, ACUTE PARALYTIC POLIOMYELITIS SEQUE., POLIO

93/94-1908 POSTTRAUMATIC STRESS, HEREDITY, TWIN STUDIES, ENVIRONMENT, FLASHBACKS, INSOMNIA, VIETNAM COMBAT

93/94-1989 POTASSIUM, SODIUM, FIBER/DIETARY, BLOOD PRESSURE, CALCIUM, CATIONS, MAGNESIUM

93/94-0730 POTASSIUM, UROLOGY, KIDNEY STONES, CALCIUM INTAKE, DIET, OXALATE

93/94-0631 POTASSIUM IONS, CELL MEMBRANES, CARIBBEAN MONKEYPOD TREE, BIOLOGICAL CLOCKS, PLANT BEHAVIOR, WATER PRESSURE/LEAVES, LIGHT STIMULI, PULVINUS, LEAF MOVEMENT

93/94-1222 POTATO BLIGHT, IRISH POTATO FAMINE, LATE BLIGHT FUNGUS, AGRO-CHEMICALS, FUNGUS-RESISTANT POTATOES, FOOD CROPS, POTATOES, PLANT DISEASES

93/94-1526 POTATO LATE BLIGHT, FUNGICIDES, PHYTOPHTHORA INFESTANS, PLANT PATHOLOGY, AGRICULTURE, POTATO PRODUCTION, FUNGICIDE RESISTANCE

93/94-1526 POTATO PRODUCTION, FUNGICIDE RESISTANCE, POTATO LATE BLIGHT, FUNGICIDES, PHYTOPHTHORA INFESTANS, PLANT PATHOLOGY, AGRICULTURE

93/94-1540 POTATO TISSUE, DRUG DETECTION, BETA-GLUCUORONIDASE, GENETIC ENGINEERING, DNA ALTERATION, MARKER ENZYMES, PLANT TISSUE/ENZYMES

93/94-1222 POTATOES, PLANT DISEASES, POTATO BLIGHT, IRISH POTATO FAMINE, LATE BLIGHT FUNGUS, AGRO-CHEMICALS, FUNGUS-RESISTANT POTATOES, FOOD CROPS

93/94-0635 POULTRY FARMING, TURKEYS, GENETIC ENGINEERING, PROLACTIN, ANTISENSE TECHNOLOGY, EGG PRODUCTION

93/94-0288 POVERTY, ECONOMIC PERSPECTIVES, MORTALITY STATISTICS, ECONOMICS, FAMINE, SEXUAL BIAS

93/94-2659 POVERTY, ENVIRONMENTAL JUSTICE, ENVIRONMENTAL PROTECTION AGENCY(EPA), DEPARTMENT OF ENERGY (DOE), TRICHLOROETHYLENE (TCE), HEALTH ISSUES, ENVIRONMENTAL HEALTH ISSUES, POLLUTION

93/94-1092 POVERTY, HEALTH, NAIROBI, ENVIRONMENTAL DISEASES, SLUMS, PIT LATRINES, SQUATTER SETTLEMENTS, SANITATION/PUBLIC HEALTH

93/94-1321 POVERTY, HUMAN IMMUNODEFICIENCY VIRUS (HIV), JARMAN INDEX, PUBLIC HEALTH, BRITISH HEALTH, TUBERCULOSIS

Keyword Index

93/94-1189 POVERTY, ILL HEALTH, STRESS, SOCIAL SUPPORT NETWORKS, MORTALITY, HEALTH/SOCIOECONOMIC FACTORS, UNEMPLOYMENT

93/94-2255 POVERTY, MALNUTRITION, ORAL HYGIENE, NOMA, CANCRUM ORIS, MOUTH ULCER

93/94-1091 POVERTY, MALNUTRITION/CHILDREN, OCCUPATIONAL HAZARDS, ECONOMIC GROWTH, CHILD LABOR

93/94-2018 POVERTY, PEDIATRICS, BIRTH WEIGHT, INFANT MORTALITY, HISPANIC AMERICANS

93/94-1090 POVERTY, SINGLE MOTHERS, CHILDHOOD HEALTH, HOMELESS CHILDREN, ECONOMIC GROWTH

93/94-1629 POWDERED MILK, COWS/ROTAVIRUS ANTIBODIES, AIDS/CRYPTOSPORIDIUM, INFANT MORTALITY, DIARRHEA, GASTROENTERITIS, GASTROGARD, INTESTINAL INFECTIONS, ROTAVIRUS/INTESTINES

93/94-0531 POWER INDUSTRY, PUBLIC HEALTH RISKS, AVOIDANCE STRATEGIES, CHILDHOOD CANCER, LEUKEMIA, HIGH POWER LINES, ELECTROMAGNETIC FIELDS (EMFs)

93/94-2043 POWER LINES, MENTAL HEALTH, HIGH-VOLTAGE LINES, DEPRESSION, ELECTROMAGNETIC FIELDS, CIRCADIAN RHYTHMS

93/94-0464 POWER LINES, PUBLIC HEALTH, DEPRESSION, ELECTROMAGNETIC FIELDS, HEADACHES, MIGRAINES, MAGNETIC FIELD EXPOSURE, ENVIRONMENTAL HEALTH

93/94-0544 POWER PLANT EMISSIONS, LAKE SEDIMENT ANALYSIS, LAND-USE CHANGES/LAKE PH, LAKE ACIDITY, ATMOSPHERIC ACID DEPOSITION, LAND-USE PRACTICES, ENVIRONMENTAL CONTROL

93/94-1457 POWER PLANTS, ENVIRONMENT, RADIATION EXPOSURE, ELECTRIC INDUSTRY, NUCLEAR ENERGY, GOVERNMENT POLICY/BRITAIN

93/94-1652 POXVIRUSES, INFECTIOUS DISEASE, SMALLPOX, VACCINATION, VIRUS REPOSITORY, NUCLEOTIDE SEQUENCE

93/94-1644 POXVIRUSES, OPEN READING FRAME (ORF), ANTIMICROBIAL CAMPAIGN, NUCLEOTIDE SEQUENCE, INFECTIOUS DISEASE, SMALLPOX

93/94-2028 PRADER-WILLI SYNDROME, ALBINISM, GENETICS, P GENE MUTATIONS, OCULOCUTANEOUS ALBINISM, OCULAR ALBINISM

93/94-2638 PRAIRIE DOGS, PALEONTOLOGY, DEVIL'S CORKSCREW, DAIMONELIX, BEAVER BURROWS

93/94-1528 PRAIRIE RESTORATION, NATURE CONSERVANCY, BISON, TALLGRASS PRAIRIE, ECOSYSTEM DEVELOPMENT

93/94-0935 PRAIRIE VOLES, MICROTUS OCHROGASTER, VOLES, OXYTOCIN, VASOPRESSIN, HORMONES, ANIMAL BEHAVIOR, MONOGAMY

93/94-1562 PRAIRIE VOLES, MONOGAMOUS BEHAVIOR, VASOPRESSIN, ANIMAL BEHAVIOR, BRAIN HORMONES, NEUROSCIENCE

93/94-2452 PRAIRIE/PLANTS, MEDICINES/PLANT EXTRACTS, ANEMONIN, ANEMONE PATENS, PASQUE FLOWER, PLANTS/FLOWERING, RANUNCULACEAE

93/94-0960 PRAYING MANTIS, ANIMAL BEHAVIOR, PREDATORS, INSECT SPECIES, TAXONOMY/INSECTS, REPRODUCTIVE BEHAVIOR, ENTOMOLOGY

93/94-2404 PRE-HOSPITAL ARREST SURVIVAL EVAL., PUBLIC HEALTH , EMERGENCY MEDICAL PROCEDURES, CARDIAC ARREST

93/94-0372 PRECAMBRIAN BANDED IRON FORMATIONS, MICROBIAL ECOLOGY, PALEOBIOLOGY, PURPLE NON-SULFUR BACTERIA, BIOLOGICAL IRON OXIDATION, ANOXYGENIC PHOTOTROPHIC BACTERIA

93/94-2254 PRECANCER, LEUKOPLAKIA, ERYTHROPLASIA, KAPOSI'S SARCOMA, CANCER, ACQUIRED IMMUNODEFICIENCY SYNDROME, ONCOLOGY, ORAL CANCER

93/94-1901 PRECANCEROUS CONDITIONS, CANCER, DYSPLASIA, ESOPHAGEAL CANCER, GASTRIC CANCER, VITAMIN-MINERAL SUPPLEMENTS

93/94-0416 PRECAUTIONS/EXCERCISE, N-ID DIABETES MELLITUS, NON-INSULIN DEPENDENT (N-ID), DIABETES, DIET, EXERCISE, INSULIN

93/94-0601 PRECEDING SENSATIONS, URGES/TOURETTES, GENETIC DISORDERS, TOURETTE'S SYNDROME, TICS, BASAL GANGLIA

93/94-2136 PRECIPITATION, CROP SCIENCE, IRRIGATION METHODS, AGRONOMY, PREPLANT IRRIGATION, WATER STORAGE EFFICIENCY, SOIL TYPES

93/94-0002 PRECIPITATION RESEARCH, SNOW-VEGETATION INTERACTIONS, ALPINE ECOSYSTEMS, VEGETATION PATTERNS, LONG-TERM ECOLOGICAL RESEARCH (LTER), HIERARCHIC GEOGRAPHIC INFORMATION

93/94-2498 PREDATION, AFRICAN WILD DOGS, DOGS, LIONS, IMPALA, AFRICA, ANIMAL POPULATIONS, POPULATION DISTRIBUTION

93/94-0056 PREDATION, THERMOREGULATION, HARBOR SEALS, ANIMAL BEHAVIOR, PUGET SOUND

93/94-2158 PREDATION-VERTEBRATES, INSULAR FAUNAS, VERTEBRATE PREDATORS, BIRDS OF PREY, ISLAND PREDATORS

93/94-0965 PREDATOR-PREY MODEL, SEASONALITY, ZOOLOGY, BOREAL RODENTS, MUSTELID PREDATORS, SMALL MAMMAL CYCLE

93/94-2730 PREDATOR-PREY RELATIONSHIPS, ANTARCTICA, BIRDS, AVIAN STUDIES, ANIMAL BEHAVIOR, SKUA, PENGUINS, ECOLOGY

93/94-2182 PREDATORS, DUSKY RAT, RATTUS COLLETTI, SNAKES, PYTHONS, WATER PYTHONS, LIASIS FUSCUS, AUSTRALIAN FAUNA

93/94-2487 PREDATORS, EVOLUTION/ANIMALS, TIGERS/SABER-TOOTH, EXTINCTION, PALEONTOLOGY, SABER-TOOTHED CARNIVORES, ITERATIVE EVOLUTION, FELIDAE, NIMRAVIDS

93/94-2642 PREDATORS, FOSSILS, TARPITS, EXTINCTION, PALEONTOLOGY, LA BREA TAR PITS, PLEISTOCENE, CARNIVORES

93/94-0960 PREDATORS, INSECT SPECIES, TAXONOMY/INSECTS, REPRODUCTIVE BEHAVIOR, ENTOMOLOGY, PRAYING MANTIS, ANIMAL BEHAVIOR

93/94-1588 PREDATORY BEHAVIOR, FEEDING BEHAVIOR/NEURAL SYSTEMS, CARNIVORES, EVOLUTION, OPTIC TECTUM, SUPERIOR COLLICULUS, NEURAL ANATOMY, ANIMAL BEHVAIOR, TECTOSPINAL TRACT

93/94-1186 PREDICTABILITY, FRACTALS, HIERARCHY, COMPLEX SYSTEMS, ECOLOGICAL ECONOMIC SYSTEMS, SCALE, RESOLUTION

93/94-0709 PREDICTIVE MODELS/NON-HODGKIN'S LYM., CLINICAL TRIALS, NON-HODGKIN'S LYMPHOMA, SURVIVAL STATISTICS, CANCER

93/94-0423 PREDICTIVE TESTS, BONE MARROW TRANSPLANTATION, CHEMOTHERAPY, FIBROSIS, LUNG DISEASE, LIVER DISEASE, TRANSFORMING GROWTH FACTOR BETA

93/94-1632 PREDICTIVE TESTS, CONGESTIVE HEART FAILURE, FUNCTIONAL STATUS, ENALAPRIL, EXERCISE/HEART DISEASE, ANGINA, HEART PROBLEMS/STAMINA

93/94-1966 PREDNISONE, ACUTE PARALYTIC POLIOMYELITIS SEQUE., POLIO, POSTPOLIO SYNDROME, NEUROLOGICAL DISORDERS, NERVE GROWTH FACTOR

93/94-1377 PREDNISONE, METHOTREXATE, BONE MARROW TRANSPLANT, ACUTE GVHD, GRAFT-VERSUS-HOST DISEASE (GVHD), CYCLOSPORINE

93/94-1498 PREDNISONE, METHYPREDNISOLONE, MULTIPLE SCLEROSIS, OPTIC NEURITIS, CORTICOSTEROID TREATMENT

93/94-0385 PREDNISONE, ONCOLOGY, NON-HODGKIN'S LYMPHOMA, CHEMOTHERAPY REGIMENS, CHOP, LYMPHOMA, DOXORUBICIN, VINCRISTINE

93/94-1718 PREECLAMPSIA, MATERNAL GENES, FETAL GENES, PREGNANCY, GENETICS, NATURAL SELECTION, TROPHOBLAST, PLACENTAL HORMONES

93/94-1199 PREECLAMPSIA, VASOSPASM, COAGULATION ABNORMALITIES, FETAL MORBIDITY, ASPIRIN THERAPY, PREGNANCY

93/94-0600 PREFRONTAL CORTEX, MEMORY, SPATIAL INFORMATION, WORKING MEMORY, POSITRON-EMISSION TOMOGRAPHY (PET), INFORMATION STORAGE, BRAIN REGIONS/MEMORY

93/94-2023 PREGNANCY, ABORTION/INDUCED, ULTRASOUND SCREENING, RADIUS STUDY GROUP, FETAL DEATH, NEONATAL MORBIDITY

93/94-1419 PREGNANCY, BIRTH DEFECTS, MATERNAL SERUM MARKERS, DOWN'S SYNDROME, ALPHA-FETOPROTEIN, HUMAN CHORIONIC GONADOTROPHIN (HCG), FREE BETA-HCG

93/94-1416 PREGNANCY, BIRTH DEFECTS, NEURAL TUBE DEFECTS, SPINAL BIFIDA, FOLIC ADID, B VITAMINS, NUTRITION

93/94-0515 PREGNANCY, CALORIC INTAKE, PRETERM DELIVERY, OBSTETRICS, INFANT BIRTH WEIGHT , ZINC

93/94-1642 PREGNANCY, CHILDBIRTH, VICTORIAN ATTITUDES, MOTHERHOOD, OBSTETRICS, HUMAN BEHAVIOR, WOMEN'S ISSUES

93/94-1738 PREGNANCY, CONGENITAL DIAPHRAGMATIC HERNIA CDH, NEONATAL CARE, EXTRACORPOREAL MEMBRANE OXYGENATION, ECMO, PRENATAL DIAGNOSIS, PEDIATRIC SURGERY

93/94-1653 PREGNANCY, CONTRACEPTIVE USE, SEXUALLY TRANSMITTED DISEASE (STD), HUMAN IMMUNODEFICIENCY VIRUS (HIV), SEXUAL BEHAVIOR

93/94-2593 PREGNANCY, DRUG USE, CIGARETTE SMOKING, ALCOHOL USE, PRENATAL CARE, FAMILY PLANNING, OBSTETRICS

93/94-2729 PREGNANCY, FAMILY STRUCTURE, HUMAN BEHAVIOR, HEALTH/ADOLESCENTS, PUBLIC HEALTH, ADOLESCENT HEALTH, AIDS, DRUG ABUSE, VIOLENCE, TEENAGERS, WORLDWIDE HEALTH

93/94-2285 PREGNANCY, FETAL LOSS, MISCARRIAGE, SPONTANEOUS ABORTION, CAFFEINE, COFFEE, TEA

93/94-0487 PREGNANCY, FETAL RISKS, MATERNAL SMOKING, CESSATION INTERVENTIONS, PREVENTIVE CARE, SMOKING CESSATION

93/94-1718 PREGNANCY, GENETICS, NATURAL SELECTION, TROPHOBLAST, PLACENTAL HORMONES, PREECLAMPSIA, MATERNAL GENES, FETAL GENES

93/94-0115 PREGNANCY, GLUCOSE TOLERANCE TEST, MATERNAL AGE, GESTATIONAL DIABETES, DIABETES MELLITUS, HYPERGLYCEMIA

93/94-1719 PREGNANCY, INFERTILITY, REPRODUCTION, IN VITRO FERTILIZATION

93/94-2114 PREGNANCY, IRON SUPPLEMENTATION, ANEMIA, DIET, NUTRITION, MATERNAL ANEMIA

93/94-0798 PREGNANCY, LACTATION, BREASTFEEDING, ONCOLOGY, GYNECOLOGY, BREAST-CANCER

93/94-1340 PREGNANCY, LOW BIRTH WEIGHT, MATERNAL MALARIA, NEWBORNS/MORTALITY, MALARIA, PERINATAL MORTALITY, STILLBIRTHS

93/94-0474 PREGNANCY, LOW BIRTH WEIGHT INFANTS, MATERNAL COMPLICATIONS, HYPERTENSION, RACE DIFFERENTIALS, OBSTETRICS

93/94-0516 PREGNANCY, MATERNAL EXERCISE, PHYSICAL FITNESS, FETAL GROWTH, BIRTH WEIGHT, OBSTETRICS

93/94-0778 PREGNANCY, MEXICO CITY, NEONATAL CARE, TOXICOLOGY, ENVIRONMENTAL POLLUTION, LEAD TOXICITY

93/94-2594 PREGNANCY, NIAID, CARRIERS/HIV, NICHD, DISEASE TRANSMISSION, HUMAN IMMUNODEFICIENCY VIRUS (HIV), ZIDOVUDINE

93/94-0231 PREGNANCY, NUTRITION, VITAMIN SUPPLEMENTS, FOLIC ACID, NEURAL TUBE DEFECTS, BIRTH DEFECTS

93/94-2299 PREGNANCY, OLD AGE, WOMEN'S HEALTH, WORLD HEALTH ORGANIZATION (WHO), MENTAL HEALTH, EATING DISORDERS, DEPRESSION, SEXUAL VIOLENCE

93/94-1031 PREGNANCY, OVARIAN CANCER, EPITHELIAL OVARIAN CANCER, PITUITARY GONADOTROPHINS, CANCER RISK, LACTATION, BREAST FEEDING

93/94-2200 PREGNANCY, PELVIC INFLAMMATORY DISEASE, ECTOPIC PREGNANCY, CHLAMYDIA, GONORRHEA, FERTILITY PROBLEMS

93/94-1087 PREGNANCY, PERINATAL CARE, PUBLIC HEALTH, FAMILY PLANNING, LOW BIRTH WEIGHT, OBSTETRICS

93/94-1199 PREGNANCY, PREECLAMPSIA, VASOSPASM, COAGULATION ABNORMALITIES, FETAL MORBIDITY, ASPIRIN THERAPY

93/94-1064 PREGNANCY, PREGNANCY OUTCOME, PERINATAL MORBIDITY AND MORTALITY, HEALTH COSTS, ULTRASONOGRAPHY, CLIINICAL TRIALS, ULTRASOUND TESTING

93/94-0211 PREGNANCY, PRENATAL DIAGNOSIS, AMNIOCENTESIS, CHORIONIC-VILLUS SAMPLING, PERCUTANOUS UMBILICAL BLOOD SAMPLING, ULTRASONOGRAPHY, FETAL DISORDERS/SCREENING, GENETIC DEFECTS

93/94-1893 PREGNANCY, SCHIZOPHRENIA, FAMINE, HOLLAND, WORLD WAR II, INFANT MORTALITY, BIRTH DEFECTS, MENTAL HEALTH

93/94-2556 PREGNANCY, SEXUAL ACTIVITY/WOMEN, FAMILY PLANNING, CONTRACEPTIVE METHODS, CONDOM USE, SEXUALLY TRANSMITTED DISEASES

93/94-0784 PREGNANCY, WOMEN'S HEALTH, ELDERLY, HIP FRACTURE, BREAST-FEEDING, PARITY, MENOPAUSE

93/94-1726 PREGNANCY COMPLICATIONS, ANTI-CARDIOLIPIN ANTIBODIES, MISCARRIAGE, LUPUS ERYTHEMATOSUS, AUTOANTIBODIES, CARDIOLIPINS

93/94-1936 PREGNANCY COMPLICATIONS, HEALTH CARE/DEVELOPING COUNTRIES, MATERNITY, NEWBORN CAPE, WORLD HEALTH ORGANIZATION (WHO), COMMUNITY HEALTH CENTERS

93/94-1064 PREGNANCY OUTCOME, PERINATAL MORBIDITY AND MORTALITY, HEALTH COSTS, ULTRASONOGRAPHY, CLIINICAL TRIALS, ULTRASOUND TESTING, PREGNANCY

93/94-0166 PREGNANCY PREVENTION, DEPO-PROVERA, CONTRACEPTIVES, BIRTH CONTROL, PROGESTERONE, FAMILY PLANNING, OSTEOPOROSIS

93/94-2591 PREGNANCY PREVENTION, REPRODUCTIVE HEALTH EDUCATION, FAMILY PLANNING, CONDOM USE, MALE CONTRACEPTION USE

93/94-1688 PREGNANCY PREVENTION RATES, MENSTRUAL COMPLICATIONS, NORPLANT, CONTRACEPTIVES, FAMILY PLANNING, HORMONAL IMPLANTS

93/94-2590 PREGNANCY TERMINATION, FAMILY PLANNING, NORWAY ABORTION POLICIES, CONTRACEPTIVE METHODS, LEGALIZED ABORTION, GESTATIONAL AGE

93/94-1110 PREGNANCY-INDUCED DISEASE, ALLOANTIGENS, MATERNAL-FETAL HLA DISPARITY, ARTHRITIS, RHEUMATOID ARTHRITIS, AUTOIMMUNE DISEASES

93/94-2115 PREGNANCY-PREMARITAL, STRESS-ADOLESCENT, PREMARITAL BIRTH, ADOLESCENT RISK, FAMILY INSTABILITY

93/94-1390 PREGNANCY/TEENAGE, PREMARITAL BIRTH, CHILDBEARING, FAMILY PLANNING, FAMILY INSTABILITY, ADOLESCENT PREGNANCY

93/94-2201 PREGNANCY/WEIGHT GAIN, WEIGHT GAIN/MATERNAL, WOMEN'S HEALTH, FETAL GROWTH RETARDATION, PRENATAL WEIGHT GAIN

93/94-0485 PREGNANT WOMEN, CHINA, PATERNAL SMOKING EFFECTS, SMOKING, LOW BIRTH WEIGHT, ENVIRONMENTAL SMOKE EXPOSURE, TOBACCO, FETAL GROWTH

Keyword Index

93/94-1393 PREGNANT WOMEN, HUMAN IMMUNODEFICIENCY VIRUS (HIV), DRUG USERS, TUBERCULOSIS, HIV INFECTION, URBAN POPULATIONS

93/94-0189 PREGNANT WOMEN, LEAD INGESTION, FOOD AND DRUG ADMINISTRATION (FDA), PUBLIC HEALTH, TOXIC METALS, TOXICOLOGY, LEAD ACCUMULATION

93/94-1684 PREGNANT WOMEN, MATERNITY CARE, PRENATAL CARE, CHILD HEALTH, MEDICAID, HEALTH CARE

93/94-0230 PREHISTORIC MAN, STONE AGE, ARCHEOLOGY, ALPINE GLACIERS, ICEMAN

93/94-2115 PREMARITAL BIRTH, ADOLESCENT RISK, FAMILY INSTABILITY, PREGNANCY-PREMARITAL, STRESS-ADOLESCENT

93/94-1390 PREMARITAL BIRTH, CHILDBEARING, FAMILY PLANNING, FAMILY INSTABILITY, ADOLESCENT PREGNANCY, PREGNANCY/TEENAGE

93/94-1169 PREMATURE BIRTHS, ARAL SEA BASIN, ENVIRONMENTAL CATASTROPHES, UNITED NATIONS ENVIRONMENT PROGRAM, HEALTH PROBLEMS/FORMER SOVIET UNION

93/94-0514 PREMATURE INFANTS, FETAL GROWTH, PERINATAL MORTALITY, OBSTETRICS, SMOKING, INFANT BIRTH WEIGHT

93/94-0114 PREMATURE INFANTS, RETINOPATHY OF PREMATURITY, BRONCHOPULMONARY DYSPLASIA, LIPID EMULSIONS/FOOD SUPPLEMENTS, OXIDATION, PEROXIDATION, HIGH-CALORIE EMULSIONS/PREEMIES, NEONATOLOGY

93/94-1677 PREMATURE MORTALITY, SOCIAL DEPRIVATION, CORONARY HEART DISEASE, SMOKING, HEALTH CARE

93/94-2621 PREMATURITY, VERY-LOW-BIRTH-WEIGHT, INFANTS, EPOETIN BETA, RECOMBINANT HUMAN ERYTHROPOIETIN, NEONATOLOGY, PEDIATRICS, ANEMIA

93/94-1696 PREMENSTRUAL SYNDROME, CROSS-CULTURAL ANALYSIS, MENSTRUAL SYMPTOM COMPARISON, PERIMENSTRUAL SYMPTOMS, PSYCHOSOMATICS, WOMEN'S HEALTH, MENSTRUATION

93/94-2096 PREMENSTRUAL SYNDROME, HORMONE CHANGES, MENSTRUAL CYCLES, PSYCHIATRY, MENTAL ILLNESS, PERIODS/MENSTRUAL

93/94-1684 PRENATAL CARE, CHILD HEALTH, MEDICAID, HEALTH CARE, PREGNANT WOMEN, MATERNITY CARE

93/94-2593 PRENATAL CARE, FAMILY PLANNING, OBSTETRICS, PREGNANCY, DRUG USE, CIGARETTE SMOKING, ALCOHOL USE

93/94-2279 PRENATAL CARE, FERTILITY/U.S.WOMEN, FAMILY PLANNING, NATIONAL CENTER FOR HEALTH STATISTIC, LOW BIRTHWEIGHT BABIES, BIRTHRATE

93/94-1066 PRENATAL CARE, HOSPITAL SERVICES, CONTRACEPTION, FAMILY PLANNING, HONDURAS, PERINATAL EDUCATION

93/94-2592 PRENATAL CARE, PUERTO RICO, FAMILY PLANNING, INFANT MORTALITY, LOW BIRTH WEIGHT, PUBLIC HOSPITALS, MATERNAL AGE

93/94-0211 PRENATAL DIAGNOSIS, AMNIOCENTESIS, CHORIONIC-VILLUS SAMPLING, PERCUTANOUS UMBILICAL BLOOD SAMPLING, ULTRASONOGRAPHY, FETAL DISORDERS/SCREENING, GENETIC DEFECTS, PREGNANCY

93/94-1120 PRENATAL DIAGNOSIS, DNA ANALYSIS, MYCOGENESIS, HEREDITARY DISEASES, MUSCLE DISEASES, DYSTROPHIN GENE, DUCHENNE'S MUSCULAR DYSTROPHY, DYSTROPHIES, BECKER'S MUSCULAR DYSTROPHY

93/94-1738 PRENATAL DIAGNOSIS, PEDIATRIC SURGERY, PREGNANCY, CONGENITAL DIAPHRAGMATIC HERNIA CDH, NEONATAL CARE, EXTRACORPOREAL MEMBRANE OXYGENATION, ECMO

93/94-2318 PRENATAL HORMONE HYPOTHESIS, BRAIN SIZE, HOMOSEXUALITY, GENETICS/HOMOSEXUALITY, SEXUAL ORIENTATION, INNATENESS, ANDROGENS

93/94-0591 PRENATAL SEX TESTS, SEX RATIO, EMBRYOLOGY, SEX SELECTION, ABORTION

93/94-1113 PRENATAL SUBSTANCE EXPOSURE, SUBSTANCE ABUSE, PUBLIC HEALTH, TOBACCO, ALCOHOL, URINE SCREENING, FETAL DEVELOPMENT, DRUG ABUSE

93/94-0219 PRENATAL TESTING, CHORIONIC VILLUS SAMPLING (CVS), AMNIOCENTESIS, FETAL LIMB ABNORMALITIES, OBSTETRICS

93/94-2626 PRENATAL TESTING, DOWN'S SYNDROME, HUMAN CHORIONIC GONADOTROPHIN (HCG), UNCONJUGATED ESTRIOL, ALPHA-FETOPROTEIN, AMNIOCENTESIS

93/94-2201 PRENATAL WEIGHT GAIN, PREGNANCY/WEIGHT GAIN, WEIGHT GAIN/MATERNAL, WOMEN'S HEALTH, FETAL GROWTH RETARDATION

93/94-1420 PRENATAL WEIGHT GAINS, OBSTETRICS, FETAL GROWTH RETARDATION, HIGH-RISK PREGNANCIES

93/94-1628 PREOPERATIVE CHEMOTHERAPY, SURGERY/LUNG CANCER, LUNG CANCER, NON-SMALL-CELL LUNG CANCER, CANCER/LUNG, TREATMENT REGIMENS

93/94-2136 PREPLANT IRRIGATION, WATER STORAGE EFFICIENCY, SOIL TYPES, PRECIPITATION, CROP SCIENCE, IRRIGATION METHODS, AGRONOMY

93/94-2102 PRESCHOOL PROGRAM, WELFARE, ACHIEVEMENT TEST SCORES, HIGH SCHOOL GRADUATION, CRIME REDUCTION

93/94-1234 PRESCRIBED BURNING, SEEDLINGS, LAND MANAGEMENT, ENDANGERED SPECIES, PETER'S MOUNTAIN MALLOW

93/94-1084 PRESERVATIVES, ANTIMICROBIALS, ANTIOXIDANTS, ALLERGIC REACTIONS, SULFITES, FOOD ADDITIVES

93/94-0687 PRESSURE REDUCTION/EYE, TREATMENT OPTIONS, GLAUCOMA, EYE DISEASES, VISUAL IMPAIRMENT, TRABECULOPLASTY, INTRAOCULAR PRESSURE, ARGON-LASER/EYE TREATMENT, BLINDNESS

93/94-0240 PRESSURIZED WATER REACTOR (PWR), RUSSIAN ENERGY PROGRAM, NUCLEAR POWER, REACTORS/NUCLEAR, RADIOACTIVE WASTES, CONTAMINATION/ENVIRONMENT

93/94-0218 PRETERM DELIVERY, INFANT HEALTH, FETAL DEATH, NEONATAL DEATH, FAMILY PLANNING, LOW BIRTH WEIGHT INFANTS

93/94-0515 PRETERM DELIVERY, OBSTETRICS, INFANT BIRTH WEIGHT , ZINC, PREGNANCY, CALORIC INTAKE

93/94-1366 PRETERM INFANTS, IMMUNOLOGY, PROPHYLACTIC IMMUNIZATIONS, RESPIRATORY SYNCYTIAL VIRUS (RSV), IMMUNE GLOBULIN, PEDIATRICS, INFECTIOUS DISEASES

93/94-1621 PRETERM INFANTS, MOTOR IMPAIRMENT SYNDROMES, NEWBORN SEIZURES/CP, CEREBRAL PALSY (CP), NEUROLOGICAL DYSFUNCTIONS, PERIVENTRICULAR LEUKOMALACIA

93/94-1711 PRETERM INFANTS, PEDIATRICS, NEONATAL MORBIDITY, GESTATIONAL AGES, STILLBIRTH, MECHANICAL VENTILATION, INFANT MORTALITY

93/94-0801 PRETERM INFANTS, RESPIRATORY DISTRESS SYNDROME, PULMONARY SURFACTANT THERAPY, INFANTS/PREMATURE, NEONATAL CARE

93/94-1690 PRETERM LABOR, NEONATAL COMPLICATIONS, NECROTIZING ENTEROCOLITIS, INTRACRANIAL HEMORRHAGE, PATENT DUCTUS ARTERIOSUS, PEDIATRICS, INDOMETHACIN

93/94-1079 PREVENTATIVE MEDICINE, BONE DENSITY/FRACTURE RISK, MEDICINE, ESTROGEN/BONE LOSS, POST-MENOPAUSAL ESTROGEN THERAPY

93/94-2217 PREVENTATIVE MEDICINE, NATIONAL POLYP STUDY, MEDICINE, COLORECTAL CANCER, ADENOMAS, COLONOSCOPY, ADENOMATOUS POLYPS/COLON AND RECTUM

93/94-0287 PREVENTION, ASTHMA HAZARDOUS WASTE, RECYCLING, RADON, PUBLIC HEALTH OBJECTIVES, HEALTH PROMOTION, ENVIRONMENTAL HEALTH, DISEASE

93/94-0487 PREVENTIVE CARE, SMOKING CESSATION, PREGNANCY, FETAL RISKS, MATERNAL SMOKING, CESSATION INTERVENTIONS

93/94-2240 PREVENTIVE DENTISTRY, ATRAUMATIC RESTORATIVE TREATMENT-ART, GLASS-IONOMER CEMENT, HEALTH CARE, DENTISTRY, TOOTH DECAY, ORAL HEALTH CARE

93/94-2303 PREVENTIVE DENTISTRY, DENTISTRY, ORAL HEALTH CARE, DENTAL CARIES

93/94-2304 PREVENTIVE DENTISTRY, SODIUM FLUORIDE TABLETS, FLUORIDE, ORAL HEALTH, DENTAL CARIES

93/94-0409 PREVENTIVE HEALTH CARE, CHOLESTEROL LEVELS, SCREENING EFFECTIVENESS, HIGH BLOOD CHOLESTEROL (HBC), CORONARY HEART DISEASE

93/94-0695 PREVENTIVE HEALTH CARE, DEFICIENCY DISEASES, NUTRIENT EXCESSES, NUTRITIONAL SCIENCE, DIET, HEALTH

93/94-0494 PREVENTIVE HEALTH CARE, HEALTH CARE, DEVELOPING COUNTRIES, WORLD BANK, FOREIGN DEBT, BASIC HEALTH SERVICES

93/94-2216 PREVENTIVE MEDICINE, PUBLIC HEALTH, DEATH CAUSES/U.S., RISK FACTORS/CORONARY HEART DISEASE, HYPERTENSION (HIGH BLOOD PRESSURE), CORONARY HEART DISEASE DEVELOPMENT, MEDICINE

93/94-0781 PREVENTIVE THERAPY, DRUG SIDE EFFECTS, LIVER CANCER, PHARMACOLOGY, TAMOXIFEN, BREAST CANCER RISKS

93/94-0736 PRIMARY LYMPHOID ORGANS, SECONDARY LYMPHOID ORGANS, LYMPH NODES, IMMUNOLOGICAL DEFENSES, LYMPHOCYTES, T CELLS, B CELLS

93/94-0633 PRIMATE DIETS, GUT MORPHOLOGY, PRIMATE EVOLUTION, HOWLER MONKEYS, FORAGING BEHAVIOR

93/94-0229 PRIMATE EVOLUTION, EVOLUTION, PALEONTOLOGY, CATOPITHECUS BROWNI, PROTEOPITHECUS SYLVIAE, FAYUM FOSSILS, FOSSILS

93/94-0633 PRIMATE EVOLUTION, HOWLER MONKEYS, FORAGING BEHAVIOR, PRIMATE DIETS, GUT MORPHOLOGY

93/94-0057 PRIMATE GROWTH, HUMAN GROWTH SPURT, ZOOLOGY, PRIMATOLOGY, ADOLESCENCE

93/94-1400 PRIMATES, BODY TEMPERATURE, THERMOREGULATION, BIPEDALISM, BRAIN COOLING, EVOLUTION

93/94-2342 PRIMATES, EVOLUTION, ADAPIDS, OMOMYIDS, TARSIERS, CHINA, PALEONTOLOGY, MONKEYS

93/94-0950 PRIMATES, GREEN MONKEYS, CERCOPITHECUS SABAEUS, RED COLOBUS MONKEYS, PROCOLOBUS BADIUS, ERYTHROCEBUS PATAS, PATAS MONKEYS, ANIMAL BEHAVIOR, MONKEYS, SPECIES INTERACTIONS, ABUKO NATURE RESERVE, WILDLIFE CONSERVATION

93/94-1407 PRIMATES, HUMAN ANCESTORS, DNA STUDIES, CHIMPANZEES, GORILLAS, APE-HUMAN LINEAGE, SPECIES DIVERGENCE, EVOLUTION

93/94-0675 PRIMATES, MONKEYS, WATER DEPRIVATION/BABOONS, NAMIB DESERT, BABOONS, ADAPTATIONS, ARID ENVIRONMENTS, ANIMAL BEHAVIOR

93/94-2192 PRIMATES, TAPETUM LUCIDUM, PERU, RAIN FOREST, MONKEYS, AMAZON, OWL MONKEYS, AOTUS TRIVIRGATUS

93/94-1132 PRIMATIVE BIRDS, FOSSILS, PALEONTOLOGY, AVISAURUS, MONONYKUS

93/94-0057 PRIMATOLOGY, ADOLESCENCE, PRIMATE GROWTH, HUMAN GROWTH SPURT, ZOOLOGY

93/94-1106 PRIMITIVE BIRDS, MONONYKUS OLECRANUS, EVOLUTION/FLIGHT, MONGOLIAN FOSSILS, PALEONTOLOGY, ARCHAEOPTERYX, BIRD EVOLUTION

93/94-1210 PRIMULA, MOUNTAINOUS PLANTS, PLANT BEHAVIOR, SPECIES DESCRIPTIONS, HETEROSTYLY, GARDENING, TAXONOMIC REVISION/PRIMULAS

93/94-2035 PRINCE OF WALES ISLAND, ARCHEOLOGY, MIGRATION ROUTES, COASTAL MIGRATION THEORY, ANTHROPOLOGY, LOGGING OPERATIONS, ALASKA, CAVE DWELLERS

93/94-0242 PRINCE WILLIAM SOUND, EXXON VALDEZ, OIL SPILLS, WATER POLLUTION, WILDLIFE CONSERVATION, ENVIRONMENTAL CONTAMINATION

93/94-1746 PRINCE WILLIAM SOUND, OCEANOGRAPHY, OIL SPILLS, EXXON VALDEZ, CORAL REEFS, MARINE ECOLOGY

93/94-0957 PRINCE WILLIAM SOUND, SEA OTTERS, ENHYDRA LUTRIS, OIL POISONING/OTTERS, ANIMAL RESCUE OPERATIONS, WILDLIFE BIOLOGY, EXXON VALDEZ, OIL SPILLS

93/94-0833 PRINCE WILLIAM SOUND, WILDLIFE PROTECTION, ECOLOGICAL DISASTERS, LITIGATION/OIL SPILLS, OIL SPILLS, EXXON VALDEZ

93/94-1224 PRINCIPAL COMPONENT ANALYSIS (PCA), COMPOSITIONAL NUTRIENT DIAGNOSIS, DIAG. & RECOMMENDATION INTG. SYSTEM, GREENHOUSES, LYCOPERSICON ESCULENTUM, PLANT NUTRITION, TOMATOES

93/94-0205 PRION DISEASES, CREUTZFELDT-JACOB DISEASE, METHIONINE, VALINE, GENETICS, FATAL FAMILIAL INSOMNIA

93/94-1128 PRION PROTEIN, HORMONE INJECTIONS, GENETICS, CREUTZFELDT-JAKOB DISEASE, BOVINE SPONGIFORM ENCEPHALOPATHY, DURA MATER TRANSPLANTS

93/94-2020 PRISON'S DILEMMA, BEHAVIORAL STRATEGIES, ASYNCHRONOUS UPDATING, ALTRUISM, COMPUTER SIMULATIONS

93/94-0517 PRISONER'S DILEMMA GAME, TIT-FOR-TAT, PROBABILISTIC STRATEGIES, PAVLOV, WIN-STAY, LOSE-SHIFT, BEHAVIORAL SCIENCE, COOPERATIVE BEHAVIOR

93/94-0450 PRISONS, SEXUALLY TRANSMITTED DISASES, NEEDLE EXCHANGE PROGRAMS, METHADONE TREATMENT, DISEASE TRANSMISSION, HUMAN IMMUNODEFICIENCY VIRUS (HIV), DRUG USERS

93/94-0840 PRIVATE PROPERTY, LAND VALUE, PROPERTY RIGHTS, ENVIRONMENTAL CONSERVATION, LAND "TAKING" ISSUES, NATURAL RESOURCE PROTECTION

93/94-0517 PROBABILISTIC STRATEGIES, PAVLOV, WIN-STAY, LOSE-SHIFT, BEHAVIORAL SCIENCE, COOPERATIVE BEHAVIOR, PRISONER'S DILEMMA GAME, TIT-FOR-TAT

93/94-1183 PROBABILITY, VARIANCE ANALYSES, DATA MODELING, NOISY DATA, STATISTICAL ANALYSES, EXPERIMENT DESIGN

93/94-0940 PROBLEM-SOLVING, LEARNING/ANIMALS, BIRDS/INTELLIGENCE, RAVENS, ANIMAL BEHAVIOR, INTELLIGENCE/BIRDS, INSTINCTIVE BEHAVIOR

93/94-1293 PROCEDURE AVAILABILITY/USE, CARDIAC CATHETERIZATION, CORONARY ANGIOGRAPHY, INVASIVE CARDIAC PROCEDURES, MYOCARDIAL INFARCTION, CARDIOVASCULAR DISEASE

93/94-2612 PROCESSED FOOD, LOW-FAT FOODS, LOW-CALORIE FOODS, DIETARY FAT, FOOD LABELING LAW

93/94-1073 PROCESSED FOODS, DIETARY INFORMATION, FOOD LABELS, LABELS, NUTRITION LABELS, FOOD AND DRUG ADMINISTRATION (FDA)

93/94-0328 PROCESSED SUGAR, BY-PRODUCTS/SUGAR BEET, CATTLE FEED, CROP SCIENCE, COMMERCIAL PRODUCTION/SUGAR, BEET/SUGAR, SUGAR MANUFACTURE

93/94-2425 PROCESSING/FOOD, FOODBORNE ILLNESS, FOOD SAFETY, FARM ANIMALS, MEAT PRODUCTS

93/94-0950 PROCOLOBUS BADIUS, ERYTHROCEBUS PATAS, PATAS MONKEYS, ANIMAL BEHAVIOR, MONKEYS, SPECIES INTERACTIONS, ABUKO NATURE RESERVE, WILDLIFE CONSERVATION, PRIMATES, GREEN MONKEYS, CERCOPITHECUS SABAEUS, RED COLOBUS MONKEYS

Keyword Index

93/94-1636 PRODUCT FAILURE, CONVEXO-CONCAVE HEART VALVE, HEART VALVE FRACTURES, CRITICAL DEVICE RISK, MEDIC ALERT, FOOD AND DRUG ADMINISTRATION (FDA), PUBLIC SAFETY, CONSUMER INFORMATION

93/94-2693 PRODUCT LABELING, BIODEGRADABLE PRODUCTS, RECYCLING, ORGANIC PRODUCTS, GREEN SEAL, SCIENTIFIC CERTIFICATION SYSTEMS, ENVIRONMENTAL PROTECTION

93/94-0181 PRODUCT LICENSING, ESTABLISHMENT LICENSING, BIOLOGICAL PRODUCTS, VIRUS-TOXIN LAW, PUBLIC HEALTH SERVICE ACT, BIOLOGICS/EVALUATION AND RESEARCH

93/94-1626 PRODUCT TESTING/COSMETICS, FEEL-GOOD FACTOR, SCIENTIFIC CLAIMS, HUMAN TESTING/COSMETICS, LABORATORY TESTING, ADVERTISING, MAKE-UP, CUSTOMER PSYCHOLOGY, COSMETICS INDUSTRY

93/94-1543 PRODUCTIVITY, RICE, SALT DEPOSITION, IRRIGATION, LAND DEGRADATION, SOIL DESTRUCTION, AGRICULTURE/AFRICA, SAHEL

93/94-0166 PROGESTERONE, FAMILY PLANNING, OSTEOPOROSIS , PREGNANCY PREVENTION, DEPO-PROVERA, CONTRACEPTIVES, BIRTH CONTROL

93/94-1375 PROGESTERONE ANTAGONIST, CONTRACEPTIVES, ANTIPROGESTINS, MIFEPRISTONE, RU 486, ABORTION DRUG

93/94-2277 PROGESTIN, CIGARETTE SMOKING, CONTRACEPTION, CEREBRAL THROMBOEMBOLIC ATTACK, ORAL CONTRACEPTIVES, FAMILY PLANNING

93/94-1685 PROGESTIN, CONTRACEPTION, ORAL CONTRACEPTIVES, CEREBRAL THROMBOEMBOLIC ATTACK, ESTROGEN

93/94-2587 PROGESTIN, FAMILY PLANNING, CONTRACEPTIVE METHODS, SUBDERMAL HORMONAL IMPLANT

93/94-0765 PROGESTIN, PLASMA LIPID CONCENTRATIONS, HORMONE-REPLACEMENT THERAPY, POSTMENOPAUSAL WOMEN, CARDIOVASCULAR RISK FACTORS, ESTROGEN

93/94-1698 PROGESTIN-ONLY PILLS, ORAL CONTRACEPTIVES, HEALTH RISK/THE PILL, ESTROGEN LEVELS/STROKE, CONTRACEPTIVES, THROMBOEMBOLIC ATTACK, BIRTH CONTROL PILLS

93/94-0176 PROGESTINS, MYOCARDIAL INFARCTIONS, ESTROGEN USE, CARDIOVASCULAR DISEASE, HEART DISEASES, MENOPAUSE

93/94-0512 PROGRAMMED CELL DEATH, MOLECULAR BIOLOGY, FOS-LAC Z TRANSGENIC MICE, C-FOS EXPRESSION, NEUROLOGY, CELL MECHANICS

93/94-0013 PROGRAMS/4-H, ELEMENTARY SCHOOLS, SECONDARY SCHOOLS, AQUACULTURE, EDUCATION/AGRICULTURE, AGRICULTURAL SCIENCES

93/94-2180 PROJECT TIGER, GLOBAL TIGER FORUM, SIBERIAN TIGER, TIGERS, ENDANGERED SPECIES, TRADE/ENDANGERED SPECIES, TRADITIONAL MEDICINES

93/94-0860 PROJECTION MODELS/CLIMATE, GREENHOUSE EFFECT, GLOBAL TEMPERATURES, CLIMATE CYCLES, ANTHROPOGENIC GREENHOUSE GASES, NIGHTIME WARMING

93/94-0026 PROKARYOTES, EPULOPISCIUM, TAXONOMY, BACTERIUM, MICROBIOLOGY, NEW SPECIES

93/94-1580 PROKARYOTES, EUKARYOTES, COMPLEX FOOD CHAINS, PHOTOSYNTHESIS, ANOXIC HABITATS, EARTH EVOLUTION, ANAEROBES

93/94-0635 PROLACTIN, ANTISENSE TECHNOLOGY, EGG PRODUCTION, POULTRY FARMING, TURKEYS, GENETIC ENGINEERING

93/94-0426 PROLIN-RICH PROTEINS, DENISTRY, TOOTH COATING, BACTERIA/TEETH, PLAQUE, ACTINOMYCES VISCOSUS

93/94-2322 PROLINE, INTERCELL STRUCTURES, STAVES/PROTEIN, CELL BIOLOGY, GAP JUNCTION CHANNELS

93/94-1198 PRONE SLEEPING POSITION, SWADDLING, INFANT DEATHS, SUDDEN INFANT DEATH SYNDROME (SIDS), SLEEPING POSITION/SIDS

93/94-2489 PRONGHORN ANTELOPE, ANTELOPE, MERYCODONTS, RAMOCEROS OSBORNI, EVOLUTION/ANIMALS, PALEONTOLOGY, BEAR-DOG, AMPHICYON INGENS

93/94-1869 PROPAGULES, RECRUITMENT LIMITATION HYPOTHESIS, COLONIZATION RATE, CORAL REEFS, MARINE SCIENCE, FISH REPRODUCTION

93/94-0593 PROPERTY OF STRANGENESS, SUB-ATOMIC PARTICLES, QUARKS, PERIODIC TABLE, PARTICLE ACCELERATOR, HADRONS, ATOMIC PHYSICS

93/94-0840 PROPERTY RIGHTS, ENVIRONMENTAL CONSERVATION, LAND "TAKING" ISSUES, NATURAL RESOURCE PROTECTION, PRIVATE PROPERTY, LAND VALUE

93/94-1366 PROPHYLACTIC IMMUNIZATIONS, RESPIRATORY SYNCYTIAL VIRUS (RSV), IMMUNE GLOBULIN, PEDIATRICS, INFECTIOUS DISEASES, PRETERM INFANTS, IMMUNOLOGY

93/94-1017 PROPHYLACTIC SURGERY, BREAST CANCER, OVARIAN CANCER, GENES/BREAST CANCER, BRCA1, MAMMOGRAPHY, MOLECULAR GENETICS

93/94-0751 PROPHYLACTIC TREATMENT, AIDS TREATMENTS, ACQUIRED IMMUNODEFICIENCY SYNDROME, HUMAN IMMUNODEFICIENCY VIRUS (HIV), ZIDOVUDINE, AZT, CD4 CELLS, IMMUNE SYSTEM

93/94-1039 PROPHYLACTIC TREATMENT, BACTEREMIA, AIDS, ACQUIRED IMMUNODEFICIENCY SYNDROME, MYCOBACTERIUM AVIUM COMPLEX, RIFABUTIN, TUBERCULOSIS, DRUG THERAPY

93/94-1951 PROPHYLACTIC VACCINES, HIV VACCINE, VACCINE TRIALS, MEDICAL ETHICS, DEVELOPING COUNTRIES, MEDICINE, THERAPEUTIC VACCINES

93/94-1672 PROPHYLAXIS, PNEUMOCYSTIS CARINII, WASTING SYNDROME, ESOPHAGEAL CANDIDIASIS, MYCOBACTERIUM AVIUM, HUMAN IMMUNODEFICIENCY VIRUS (HIV), ACQUIRED IMMUNODEFICIENCY SYNDROME

93/94-1342 PROPHYLAXIS/ANTIMICROBIAL, INFECTIOUS DISEASES, TRAVELER'S DIARRHEA, INTESTINAL DISORDERS, DIARRHEA, FOREIGN TRAVEL, DRUG THERAPY

93/94-1950 PROPORTIONAL HAZARDS MODEL, SURVIVAL PATTERNS, INFECTIOUS DISEASES, HUMAN IMMUNODEFICIENCY VIRUS, ACQUIRED IMMUNODEFICIENCY SYNDROME, CD4 COUNTS

93/94-1332 PROSPECTIVE STUDIES, NAVAL HEALTH RESEARCH, DIABETES MELLITUS, INSULIN DEPENDENCE

93/94-0400 PROSTAGLADINS, PITUITARY HORMONES, AUTOIMMUNE DISEASES, DIABETES, LEUKEMIA, INTERLEUKIN-1, DISEASE MECHANISMS

93/94-1686 PROSTAGLANDIN, FAMILY PLANNING, MISOPROSTOL, MIFEPRISTONE, ABORTION, ABORTIFACIENTS, NONSURGICAL ABORTIONS

93/94-2015 PROSTAGLANDIN H SYNTHASE-1, EICOSANOID COMPOUNDS, MEMBRANE PROTEIN INFLAMMATION, PROTEINS, ISOZYME-SPECIFIC DRUGS, MOLECULAR BIOLOGY

93/94-2283 PROSTAGLANDINS, MIFERPRISTONE, RU486, MISOPROSTOL, ABORTION, NONSURGICAL ABORTIONS, FAMILY PLANNING

93/94-1983 PROSTAGLANDINS, MYOCARDIAL INFARCTION, BLOOD CLOTTING, HEART ATTACKS, ASPIRIN, SALICYLATES

93/94-0088 PROSTATE CANCER, CORONARY ARTERY DISEASE, HYPERTENSION, HYPERCHOLESTEROLEMIA, COLORECTAL CANCER, TESTICULAR CANCER, SCREENING TESTS/MEN, FAMILY HEALTH

93/94-1904 PROSTATE CANCER, DIGITAL RECTAL EXAMINATION, CANCER, RADICAL PROSTATECTOMY, PROSTATE-SPECIFIC ANTIGEN, ONCOLOGY

93/94-0471 PROSTATE CANCER, HEALTH RISKS/VASECTOMY, STERILIZATION/MALE, FAMILY PLANNING, CONTRACEPTIVE METHODS, VASECTOMY

93/94-0319 PROSTATE CANCER, HERBICIDES, OCCUPATIONAL HAZARDS, CANCER/PROSTATE, FARMERS/CANCER

93/94-1633 PROSTATE CANCER, HORMONE THERAPY, RADICAL PROSTATECTOMY, IRRADIATION, GRADE 3 TUMORS, CONSERVATIVE MANAGEMENT, CANCER/PROSTATE

93/94-0095 PROSTATE CANCER, MAGNETIC RESONANCE IMAGING, ULTRASONOGRAPHY, DISEASE PREVALENCE-OVERESTIMATIONS, DIAGNOSTIC IMAGING, IMAGING TECHNIQUES

93/94-0888 PROSTATE CANCER, OVARIAN CANCER, COLON CANCER, ALPHA-FETOPROTEIN TEST (AFP), DNA-BASED TUMOR MARKER TESTS, DIAGNOSTIC TESTS, TUMOR MARKER TESTS, PROSTATE-SPECIFIC ANTIGEN (PSA) TEST

93/94-2227 PROSTATE CANCER, PATIENT OUTCOMES RESEARCH TEAM(PORT), SCREENING TESTS, RADIATION THERAPY, RADICAL PROSTATECTOMY

93/94-2517 PROSTATE CANCER, SCREENING/CANCER, PROSTATE-SPECIFIC ANTIGEN (PSA), DISEASE MANAGEMENT, CANCER RESEARCH

93/94-1319 PROSTATE CANCER, TUMOR MARKERS, PROSTATE-SPECIFIC ANTIGEN (PSA), BENIGN PROSTATIC HYPERPLASIA (BPH), UROLOGY

93/94-0113 PROSTATE CANCER, UROLOGY, PROSTATE-SPECIFIC ANTIGEN (PSA), BIRTH CONTROL METHODS, CANCER SCREENING, VASECTOMY

93/94-0377 PROSTATE CANCER, VASECTOMY, CANCER/PROSTATE, RISK FACTORS/VASECTOMY, BIRTH CONTROL METHODS, STERILIZATION

93/94-0198 PROSTATE SIZE, BENIGN PROSTATIC HYPERPLASIA, FINASTERIDE, UROLOGY, ALPHA-REDUCTION DEFICIENCY

93/94-1298 PROSTATE SURGERY, BENIGN PROSTATE HYPERTROPHY (BPH), TRANSURETHRAL RESECTION/PROSTATE, TURP, LASER SURGERY/BPH, UROLOGY

93/94-1904 PROSTATE-SPECIFIC ANTIGEN, ONCOLOGY, PROSTATE CANCER, DIGITAL RECTAL EXAMINATION, CANCER, RADICAL PROSTATECTOMY

93/94-1319 PROSTATE-SPECIFIC ANTIGEN (PSA), BENIGN PROSTATIC HYPERPLASIA (BPH), UROLOGY, PROSTATE CANCER, TUMOR MARKERS

93/94-0113 PROSTATE-SPECIFIC ANTIGEN (PSA), BIRTH CONTROL METHODS, CANCER SCREENING, VASECTOMY, PROSTATE CANCER, UROLOGY

93/94-2517 PROSTATE-SPECIFIC ANTIGEN (PSA), DISEASE MANAGEMENT, CANCER RESEARCH, PROSTATE CANCER, SCREENING/CANCER

93/94-0888 PROSTATE-SPECIFIC ANTIGEN (PSA) TEST, PROSTATE CANCER, OVARIAN CANCER, COLON CANCER, ALPHA-FETOPROTEIN TEST (AFP), DNA-BASED TUMOR MARKER TESTS, DIAGNOSTIC TESTS, TUMOR MARKER TESTS

93/94-0456 PROSTITUTION, POPULATION ESTIMATION TECHNIQUES, PUBLIC HEALTH, HUMAN IMMUNODEFICIENCY VIRUS (HIV), DURG INFECTION

93/94-0014 PROTANDRY, PROTOGYNY, BOTANY, FLOWER POLLINATION, PLANT BEHAVIOR, SELF-FERTILIZATION, ANGIOSPERMS, MONOECY, DICHOGAMY

93/94-2146 PROTECTED HABITATS, NATURE CONSERVATION, CENTRAL EUROPE FLORA, BIODIVERSITY, BIOTOPE MAPPING

93/94-2150 PROTECTED RESERVES, GENETIC DIVERSITY, BERN CONVENTION, NATURE CONSERVATION, SPANISH NATIONAL PARKS

93/94-2656 PROTECTED WILDERNESS, WORLD HERITAGE SITE, GALAPAGOS MARINE RESOURCES RESERVE, TOURISM, NATIONAL PARKS, GALAPAGOS ISLANDS

93/94-1256 PROTECTIVE BEHAVIORS, CAMOUFLAGE, BLUE-RINGED OCTOPUS, SCUBA DIVING, OCTOPUS, MARINE PREDATOR, SIPHON, ANIMAL CAMOUFLAGE

93/94-0147 PROTECTIVE DEVICES, HEALTH CARE WORKERS, DISEASE TRANSMISSION, BLOOD-BORNE DISEASE, ACQUIRED IMMUNODEFICIENCY SYNDROME, AIDS, HUMAN IMMUNODEFICIENCY VIRUS (HIV), HEPATITIS B VIRUS (HBV), NEEDLESTICK INJURIES

93/94-1977 PROTECTIVE EFFECTS/TOBACCO USE, ALZHEIMER'S DISEASE, NEUROPROTECTION, CIGARETTES, SMOKING, NICOTINE

93/94-1589 PROTECTIVE MECHANISMS, TRAP-JAW ANTS, ODONTOMACHUS BAURI, ANTS, JAW MOVEMENT, NEUROMUSCULAR ACTIVITY, EVOLUTION

93/94-1188 PROTEIN CONSUMPTION, FAMILY SIZE, GROWTH STATISTICS, HEIGHT INCREASES, JAPAN, BODY SIZE, DIET/JAPAN

93/94-1975 PROTEIN DELIVERY, DRUG DELIVERY SYSTEMS, MICROSPHERES, MULTI-WALLED MICROSPHERES, DELIVERY SYSTEMS/DRUGS

93/94-2558 PROTEIN DISULFIDE-ISOMERASE, CD4 PROTEIN, ANTI-HIV DRUGS, ACQUIRED IMMUNODEFICIENCY VIRUS, MOLECULAR BIOLOGY, HUMAN IMMUNODEFICIENCY VIRUS (HIV)

93/94-2397 PROTEIN FOLDING, BIOMEDICAL RESEARCH, HELIXES, BRANCHING SIDE CHAINS, MOLECULAR BIOLOGY, BIOCHEMISTRY, AMINO ACID SEQUENCE

93/94-0276 PROTEIN HYDROLYSATES, STANDARDIZED FOOD, FEDERAL FOOD, DRUG, AND COSMETIC ACT, FOOD AND DRUG ADMINISTRATION (FDA), INGREDIENT LABELING, COLORING ADDITIVES/FOOD, CASEINATE

93/94-0805 PROTEIN KINASE NETWORKS, CANCER-PRODUCING PROTEINS, CELL GROWTH REGULATION, ROUS SARCOMA VIRUS (RSV), CANCER RESEARCH

93/94-0235 PROTEIN MATURATION, CELL BIOLOGY, STRESS RESPONSE, STRESS PROTEINS, CELLULAR DEFENSES, DENATURANTS

93/94-1417 PROTEIN MODULES, AMINO ACIDS, DOMAINS, EVOLUTION-PROTEINS, BACTERIA, GENETICALLY MOBILE MODULES

93/94-2627 PROTEIN MOLECULES, TRANSCRIPTION FACTORS, DNA, RNA, GENE EXPRESSION, CHROMOSOMES, GENETIC DISEASES

93/94-2017 PROTEIN PUTTY, OSTEOPATHY, BONE FRACTURES, TYPE-1 COLLAGEN, MESENCHYMAL STEM CELLS, DENTINE

93/94-0895 PROTEIN STRUCTURE, X-RAY DIFFRACTION, ACTIN, MYOSIN, MUSCLE CONTRACTION, PHYSIOLOGY

93/94-0824 PROTEIN SYNTHESIS, DNA TRANSCRIPTION, GENETIC CODES, JUNK DNA, MESSENGER DNA, MOLECULAR BIOLOGY, SEQUENCING/DNA, INTRONS

93/94-2038 PROTEIN SYNTHESIS, SYNAPTIC PLASTICITY, NEURONAL GENE EXPRESSION, GENETICS, NERVE CELLS, DENDRITES, POLYRIBOSOMES

93/94-1099 PROTEIN TRANSPORT, CELL PROTEINS, FUSION, MEMBRANE PROTEINS, SNAPS, SNARES

93/94-2648 PROTEINS, BASE PAIRS, ENZYMES, ORIGIN OF LIFE, AMINO ACIDS, RNA, DNA, NUCLEOTIDES

93/94-2317 PROTEINS, CELL FUNCTION, REGULATORY PROTEINS, GTP-ASE, VIRUSES, SARCOMA VIRUSES, RAS PROTEINS

93/94-2015 PROTEINS, ISOZYME-SPECIFIC DRUGS, MOLECULAR BIOLOGY, PROSTAGLANDIN H SYNTHASE-1, EICOSANOID COMPOUNDS, MEMBRANE PROTEIN INFLAMMATION

93/94-0528 PROTEINS, MUSCULAR DYSTROPHY, KARTAGENER'S SYNDROME, CELL SKELETON, CYTOSKELETON, MICROTUBULES, TUBULIN, MYOSIN

93/94-1082 PROTEOLYSIS STIMULATING DRUGS, MEDICINE, TISSUE FLUID, LYMPHEDEMA, EDEMA REDUCTION THERAPY, BENZOPYRONES

93/94-0229 PROTEOPITHECUS SYLVIAE, FAYUM FOSSILS, FOSSILS, PRIMATE EVOLUTION, EVOLUTION, PALEONTOLOGY, CATOPITHECUS BROWNI

Keyword Index

93/94-1921 PROTO-ONCOGENES, CELL DEATH, CANCER/LUNG, bcl-2 PROTO-ONCOGENE, APOPTOSIS, NON-SMALL-CELL LUNG CARCINOMA, SQUAMOUS-CELL CARCINOMA, MARKERS/DISEASE PROGNOSIS, ADENOCARCINOMA

93/94-0966 PROTOCEREBRUM, LEARNING, INSECT BRAIN, ENTOMOLOGY, HONEYBEE, NEUROANATOMICAL PLASTICITY

93/94-0238 PROTOCOL ON ENVIRONMENTAL PROTECTION, ANTARCTICA, MCMURDO RESEARCH STATION, ENVIRONMENTAL POLLUTION

93/94-0014 PROTOGYNY, BOTANY, FLOWER POLLINATION, PLANT BEHAVIOR, SELF-FERTILIZATION, ANGIOSPERMS, MONOECY, DICHOGAMY, PROTANDRY

93/94-1775 PROTON EXCHANGE MEMBRANE FUEL CELL, SOLID-OXIDE FUEL CELL, ENERGY SOURCE, HYDROGEN, PHOSPHORIC ACID FUEL CELL

93/94-2711 PROTON HALO, PHYSICS, ATOMIC FORCES, PARTICLE PHYSICS, NUCLEUS, NEUTRON HALO, ENERGY, RADIOACTIVE NUCLEI

93/94-0165 PROTON MAGN. RESONANCE SPECTROSCOPY, BRAIN IMAGING, AIDS, NEUROPSYCHIATRIC SYMPTOMS, HUMAN IMMUNODEFICIENCY VIRUS (HIV), CENTRAL NERVOUS SYSTEM

93/94-0585 PROTON RADIOTHERAPY, TUMOR DESTRUCTION, SANDIA NATIONAL LABORATORIES, RADIOTHERAPY TISSUE DAMAGE, MEDICAL RESEARCH

93/94-0595 PROTONS, ELECTRONS, SUB-ATOMIC PARTICLES, ATOMIC PHYSICS, CHARM QUARK, BOTTOM QUARK, QUARKS

93/94-0282 PROTONS, NUCLEONS, BJORKEN SUM RULE, NEUTRON SPIN MEASUREMENTS, SPIN STRUCTURE/NUCLEONS, PARTICLE PHYSICS

93/94-0598 PROTONS, TOP QUARK, INELASTIC SCATTERING, PARTONS, QUANTUM CHROMODYNAMICS, HERA, QUARKS

93/94-2428 PROTOZOA, BACTERIA, MICROBES, MICROBIOLOGY, EVOLUTION, AMOEBA, ALGAE

93/94-0760 PROTOZOA, MICROBIOLOGY, EPULOPISCIUM FISHELSONI, BACTERIA, FOSSIL RECORD, EUKARYOTES

93/94-2282 PROVITAMIN A CAROTENOIDS, EPIDEMIOLOGIC METHODS, CAROTENOIDS, BETA-CAROTENE INTAKE, VITAMIN A

93/94-2595 PROZAC, PSYCHOACTIVE DRUGS, ANTIDEPRESSANTS, COSMETIC PSYCHOPHARMACOLOGY, PERSONALITY ALTERATION, TEMPERAMENT, MENTAL HEALTH

93/94-2284 PROZAC, SELECTIVE SEROTONIN REUPTAKE INHIB., SSRIs, BEHAVIORAL DISORDERS, PSYCHOPHARMACOLOGY, ANTIDEPRESSANTS, DEPRESSION

93/94-0768 PROZAC (FLUOXETINE), DESIPRAMINE, DRUG ABUSE WARNING NETWORK, AMERICAN ASSOC.OF POISON CONTROL CTR, MENTAL HEALTH, SUICIDE, ANTIDPRSSANT DRUGS, TRICYCLICS

93/94-0022 PRUNING, GARDEN DESIGN, JAPANESE GARDENS, HORTICULTURE

93/94-0023 PRUNUS INCISA, HYBRIDIZATION, GARDENING, PLANTS/IMPORT REGULATIONS, HORTICULTURE, JAPANESE VARIETIES, CHERRY TREES

93/94-1239 PRZEWALSKI'S HORSE, ENDANGERED SPECIES, WILDLIFE CONSERVATION, RARE MAMMALS, CAPTIVE BREEDING PROGRAMS, WORLD WIDE FUND FOR NATURE (WWF), HORSES

93/94-0911 PSEUDOFLOWERS, MIMICRY, FUNGI, PUCCINIA MONOICA, ARABIS HOLBOELLI, FUNGAL INFECTIONS/PLANTS

93/94-0651 PSEUDOMALE FISH, FISH REPRODUCTION, SEXUALITY-FISH, POECILIA FORMOSA, UNISEXUALITY

93/94-1634 PSEUDOMEMBRANOUS COLITIS, ANTIBIOTIC THERAPY, DIARRHEA, METRONIDAZOLE, HOSPITAL-ACQUIRED INFECTIONS, GASTROENTEROLOGY, CLOSTRIDIUM DIFFICILE

93/94-0356 PSEUDOQUEEN BEES, PHEROMONES, DIPLOID, BEES, APIARY, CAPE HONEYBEES, APIS MELLIFERA CAPENSIS, AFRICAN BEES, APIS MELLIFERA SCUTELLATA

93/94-1302 PSORIASIS, DIETARY SUPPLEMENTATION, N-3 FATTY ACIDS, FISH OIL, SKIN DISORDERS, EICOSAPENTAENOIC ACID, DOCOSAHEXAENOIC ACID, CORN OIL

93/94-0490 PSYCHIATRIC AILMENTS, MENTAL HEALTH, SUICIDE, DEPRESSION, ANTIDEPRESSANTS, DRUG OVERDOSE, NON-TRICYCLIC ANTIDEPRESSANTS, FATAL DRUG LEVELS

93/94-2526 PSYCHIATRIC CARE, DRUG ABUSERS, SHELTERS/HOMELESS, SCHIZOPHRENIA, HOMELESSNESS, MENTAL ILLNESS, TREATMENT PROGRAMS

93/94-1945 PSYCHIATRIC DISORDER, DEPRESSION, BRAIN DAMAGE, MENTAL HEALTH, INFECTIOUS DISEASES, ACQUIRED IMMUNODEFICIENCY SYNDROME, HUMAN IMMUNODEFICIENCY VIRUS

93/94-1001 PSYCHIATRIC DISORDERS, BEHAVIOR DISORDERS, ATTENTION DEFICIT (AD), AD HYPERACTIVITY DISORDER (ADHD), HYPERACTIVITY, THYROID ACTIVITY

93/94-0380 PSYCHIATRIC DISORDERS, BRAIN/ELECTRICAL DISCHARGES, EPILEPSY, PSYCHOSES, SCHIZOPHRENIA, SEIZURES

93/94-0289 PSYCHIATRIC DISORDERS, PEDIATRICS, PHYSICAL ABUSE, SEXUAL ABUSE, HUMAN BEHAVIOR, CHILD ABUSE, POST TRAUMATIC STRESS DISORDER

93/94-1315 PSYCHIATRIC DISORDERS, SYMPTOM AMPLIFICATION, STRESS LEGITIMIZATION, DEPRESSION, ANXIETY, ALLERGIES, ENVIRONMENTAL ILLNESS

93/94-0411 PSYCHIATRIC EVALUATIONS, ELECTROCARDIOGRAPHIC MONITORING, CONSCIOUSNESS, SNYCOPE, ARRHYTHMIAS, AMBULATORY MONITORING, ELECTROPHYSIOLOGIC STUDIES, UPRIGHT TILT TESTING

93/94-0200 PSYCHIATRIC TREATMENTS, ANTIDEPRESSANTS, DEPRESSION THERAPY, DRUGS/PSYCHOACTIVE, STUDY BIAS, PLACEBO EFFECT

93/94-1907 PSYCHIATRY, ANOREXIA NERVOSA, WEIGHT GAIN, BODY IMAGE, AMENORRHEA, CARDIAC ARRHYTHMIAS, OSTEOPOROSIS

93/94-2528 PSYCHIATRY, ATTENTION-DEFICIT HYPERACTIVITY, GLUCOSE METABOLISM, CORPUS CALLOSUM, BRAIN IMAGING, POSITRON EMISSION TOMOGRAPHY, MENTAL HEALTH, NEUROLOGICAL DISORDERS

93/94-1288 PSYCHIATRY, BEHAVIORAL DISORDERS, SCHIZOPHRENIA, EPIDEMIOLOGIC CATCHMENT AREA STUDY, MENTAL ILLNESS, NEUROLEPTIC DRUGS, CLOZAPINE

93/94-2519 PSYCHIATRY, BULIMIA, MENTAL HEALTH, COGNITIVE BEHAVIOR THERAPY, INTERPERSONAL THERAPY, BEHAVIOR THERAPY, DEPRESSION, EATING DISORDERS

93/94-0199 PSYCHIATRY, CULTURAL DIFFERENCES, CULTURAL INFLUENCES, MENTAL HEALTH, PSYCHOLOGICAL DISORDERS, SCHIZOPHRENIA

93/94-0698 PSYCHIATRY, DEPRESSION, ELECTRODE PLACEMENT, ELECTROCONVULSIVE THERAPY, SEIZURE INDUCTION, COGNITIVE FUNCTION, TREATMENT ASSESSMENT

93/94-1206 PSYCHIATRY, MENTAL DISORDERS, STRESS, POST-TRAUMATIC STRESS DISORDER(PTSD), ADOLESCENT BEHAVIOR, NATURAL DISASTER EXPOSURE

93/94-1910 PSYCHIATRY, MENTAL HEALTH, DEPRESSION/CHILDREN, ANTIDEPRESSANT DRUGS, THERAPY, FAMILY SYSTEMS, COGNITIVE THERAPY, PSYCHOTHERAPY

93/94-2096 PSYCHIATRY, MENTAL ILLNESS, PERIODS/MENSTRUAL, PREMENSTRUAL SYNDROME, HORMONE CHANGES, MENSTRUAL CYCLES

93/94-2207 PSYCHIATRY, MENTAL ILLNESS, SCHIZOPHRENIA, PARANOIA, ANTIPSYCHOTIC DRUGS

93/94-0578 PSYCHIATRY, PSYCHOTHERAPY, NONLINEAR DYNAMICS, CHAOS THEORY, HUMAN HEART RATE, PSYCHODYNAMICS

93/94-1117 PSYCHIATRY, SEVERE DEPRESSION, WOMEN/DEPRESSION, GENETIC INFLUENCES, STRESS, DEPRESSION, TWIN STUDIES

93/94-0103 PSYCHIATRY-GERIATRIC, GERONTOLOGY, HEALTH CARE-ELDERLY, LIFE EXPECTANCY, OLD AGE, AGING, GERIATRIC CARE

93/94-1482 PSYCHO-NEURO-MUSCULAR THEORY, SPORTS PSYCHOLOGY, VISUALIZATION, BIOFEEDBACK TECHNIQUES, ATHLETIC TRAINING STRATEGIES, PERFORMANCE/ATHLETIC, ELECTROENCEPHALOGRAPHS/ATHLETES, BRAIN-WAVE MONITORING/ATHLETES, ALPHA WAVES,

93/94-2595 PSYCHOACTIVE DRUGS, ANTIDEPRESSANTS, COSMETIC PSYCHOPHARMACOLOGY, PERSONALITY ALTERATION, TEMPERAMENT, MENTAL HEALTH, PROZAC

93/94-2529 PSYCHOANALYSIS, BORDERLINE PERSONALITY DISORDER, ALCOHOLISM, BEHAVIORAL DISORDERS, PSYCHODYNAMIC THEORIES, ANTISOCIAL BEHAVIOR

93/94-1930 PSYCHOANALYSIS, IMPULSES, BRIEF DYNAMIC THERAPY, COMMUNITY MENTAL HEALTH ACT OF 1963, MENTAL HEALTH

93/94-2529 PSYCHODYNAMIC THEORIES, ANTISOCIAL BEHAVIOR, PSYCHOANALYSIS, BORDERLINE PERSONALITY DISORDER, ALCOHOLISM, BEHAVIORAL DISORDERS

93/94-2235 PSYCHODYNAMIC THERAPY, FOCAL PSYCHOTHERAPY, TIME-LIMITED PSYCHOTHERAPY, MENTAL HEALTH

93/94-0578 PSYCHODYNAMICS, PSYCHIATRY, PSYCHOTHERAPY, NONLINEAR DYNAMICS, CHAOS THEORY, HUMAN HEART RATE

93/94-2537 PSYCHOLOGICAL ASPECTS, MIND-BODY ILLNESSES, VIRUSES, IMMUNE DYSFUNCTION, CHRONIC FATIGUE SYNDROME (CFS), MYALGIC ENCEPHALOMYELITIS (ME), CENTERS FOR DISEASE CONTROL (CDC)

93/94-0199 PSYCHOLOGICAL DISORDERS, SCHIZOPHRENIA, PSYCHIATRY, CULTURAL DIFFERENCES, CULTURAL INFLUENCES, MENTAL HEALTH

93/94-0986 PSYCHOLOGICAL DISORDERS, TRICHOTILLOMANIA (TTM), HAIR PULLING COMPULSION, IMPULSE CONTROL DISORDERS, BEHAVIORAL TREATMENTS, CLINICAL DEPRESSION, ANXIETY

93/94-0686 PSYCHOLOGICAL IMPAIRMENT, DEPRESSION, CEREBRAL BLOOD FLOW, INTELLECTUAL DETERIORATION, HEART ATTACKS, CARDIAC ARREST, MIMODIPINE, NEUROPSYCHOLOGICAL OUTCOMES

93/94-2414 PSYCHOLOGICAL STRESS, BEHAVIORAL MEDICINE, OCCUPATIONAL MEDICINE, MIDDLE-AGED/ELDERLY WORKERS, WORK SATISFACTION, JOB-RELATED STRESS

93/94-0996 PSYCHOLOGICAL STRESS, DNA LESIONS, FREE RADICALS, IMMUNE RESPONSES, ONCOLOGY, COLORECTAL CANCER

93/94-2544 PSYCHOLOGICAL STRESS, TENSION, ANXIETY, HEART ATTACK, HYPERTENSION, HIGH BLOOD PRESSURE

93/94-0980 PSYCHOLOGY, CHILDHOOD SEXUAL ABUSE, INCEST, PERSONALITY DISORDERS, POST-TRAUMATIC STRESS DISORDER, SEXUAL ABUSE

93/94-0699 PSYCHOLOGY, CHILDREN, LEARNING, LANGUAGE, VERB TENSES, MEMORIZATION, NEURAL NETWORKS, INFORMATION PROCESSING/BRAIN

93/94-2320 PSYCHOLOGY, NEUROSCIENCE, CORTICAL MOTOR OUTPUT, IMPLICIT KNOWLEDGE, EXTERNAL KNOWLEDGE, SERIAL REACTION TIMES TEST (SRTT)

93/94-0489 PSYCHOLOGY, SELF-EXEMPTING BELIEFS, PUBLIC INFORMATION CAMPAIGNS, SMOKING, CESSATION METHODS, ANTISMOKING CAMPAIGNS, DISSONANCE THEORY

93/94-2284 PSYCHOPHARMACOLOGY, ANTIDEPRESSANTS, DEPRESSION, PROZAC, SELECTIVE SEROTONIN REUPTAKE INHIB., SSRIs, BEHAVIORAL DISORDERS

93/94-0380 PSYCHOSES, SCHIZOPHRENIA, SEIZURES, PSYCHIATRIC DISORDERS, BRAIN/ELECTRICAL DISCHARGES, EPILEPSY

93/94-2225 PSYCHOSIS, BIRTH COMPLICATIONS, WINTER BIRTH, PSYCHOSOCIAL THERAPY, MENTAL ILLNESS, SCHIZOPHRENIA

93/94-1676 PSYCHOSOCIAL FACTORS, SOCIAL SUPPORT, LIFE EVENTS, ALCOHOL RELATED DEATH, STRESS, MORTALITY

93/94-2597 PSYCHOSOCIAL SERVICES, DRUG ADDICTS, METHADONE THERAPY, SUBSTANCE ABUSE TREATMENTS, MENTAL HEALTH

93/94-2225 PSYCHOSOCIAL THERAPY, MENTAL ILLNESS, SCHIZOPHRENIA, PSYCHOSIS, BIRTH COMPLICATIONS, WINTER BIRTH

93/94-0100 PSYCHOSOMATIC ILLNESSES, DEPRESSION, IMMUNE SYSTEM, CHRONIC FATIGUE SYNDROME (CFS), FATIGUE

93/94-0296 PSYCHOSOMATIC ILLNESSES, EMOTIONAL DISORDERS, CHILDHOOD BEHAVIOR, BEHAVIORAL DISORDERS, CHILD PSYCHIATRY, JAPAN SCHOOL/CHILDREN

93/94-1696 PSYCHOSOMATICS, WOMEN'S HEALTH, MENSTRUATION, PREMENSTRUAL SYNDROME, CROSS-CULTURAL ANALYSIS, MENSTRUAL SYMPTOM COMPARISON, PERIMENSTRUAL SYMPTOMS

93/94-1894 PSYCHOTHERAPY, DRUG THERAPY, ANTIDEPRESSANTS, COGNITIVE THERAPY, MENTAL HEALTH, RELAPSE, DEPRESSION

93/94-0984 PSYCHOTHERAPY, INTERPERSONAL THERAPY (IPT), DEPRESSION, PATHOLOGICAL GRIEF, INTERPERSONAL DEFICITS, ROLE DISPUTES

93/94-2094 PSYCHOTHERAPY, MULTIPLE PERSONALITY DISORDER (MPD), FALSE MEMORY SYNDROME (FMS), POST-TRAUMATIC STRESS DISORDER,PTSD, ABUSE/SEXUAL, CHILDHOOD SEXUAL ABUSE, REPRESSION/MEMORY, DISSOCIATION

93/94-1918 PSYCHOTHERAPY, NATURAL SELECTION, HUMAN BEHAVIOR, PHOBIAS, ANXIETY, AGORAPHOBIA, ANTI-ANXIETY DRUGS

93/94-0578 PSYCHOTHERAPY, NONLINEAR DYNAMICS, CHAOS THEORY, HUMAN HEART RATE, PSYCHODYNAMICS, PSYCHIATRY

93/94-1910 PSYCHOTHERAPY, PSYCHIATRY, MENTAL HEALTH, DEPRESSION/CHILDREN, ANTIDEPRESSANT DRUGS, THERAPY, FAMILY SYSTEMS, COGNITIVE THERAPY

93/94-1619 PSYLLIUM, OAT BRAN, SATURATED FAT, CHEESE/LOW FAT, FAT INTAKE, HIGH-DENSITY LIPOPROTEINS (HDL), CHOLESTEROL LEVELS, DIET, GARLIC

93/94-0419 PT ANGIOPLASTY, CEREBRAL PT ANGIOPLASTY, NEUROLOGY, CEREBROVASCULAR ATHEROSCLEROSIS, PERCUTANEOUS TRANSLUMINAL (PT), PLAQUE, ARTERIAL CIRCULATION, BALLOON CATHETERS, STROKES

93/94-0710 PT CORONARY ANGIOPLASTY (PTCA), CORONARY ARTERY DISEASE, TREATMENT APPROPRIATENESS, CARDIOVASCULAR ILLNESS, HEART DISEASES, PERCUTANEOUS TRANSLUMINAL (PT)

93/94-1374 PT CORONARY ANGIOPLASTY (PTCA), HEART ATTACKS, CLOT-BUSTING DRUGS, THROMBOLYTIC AGENTS, CARDIOLOGY, PERCUTANEOUS TRANSLUMINAL (PT)

93/94-0705 PT CORONARY ANGIOPLASTY (PTCA), TREATMENT COMPARISONS, HEART ATTACKS, MYOCARDIAL INFARCTION, ANGIOPLASTY, THROMBOLYTIC THERAPY, PERCUTANEOUS TRANSLUMINAL (PT)

93/94-0652 PTEROBRANCHS, CEPHALODISCUS GRAPTOLITOIDES, PALEONTOLOGY, ZOOIDS, LIVING FOSSILS, MARINE ORGANISMS, GRAPTOLITES

93/94-0040 PTEROBRANCHS, FOSSILS, TAXONOMY, GRAPTOLITES, CEPHALODISCUS

93/94-1867 PTEROBRANCHS, MARINE LIFE, PALEONTOLOGY, GRAPTOLITES, EVOLUTION, FOSSILS, ZOOIDS

93/94-2628 PTERODACTYL, FOSSILS, PALEONTOLOGY, BRAZILIAN FOSSILS, ARCHAEOLOGY

Keyword Index

93/94-0936 PTEROPODIDS, PHYLLOSTOMIDS, MORPHOLOGY/BATS, ANIMAL BEHAVIOR, ADAPTIVE RADIATION, LESSER LONG-NOSED BAT, LEPTONYCTERIS CURASOAE, CHIROPTERA, PLANT-VISITING BATS

93/94-0441 PUBLIC ATTITUDES/AIDS, SEXUALLY TRANSMITTED DISEASES (STD), ACQUIRED IMMUNODEFICIENCY SYNDROME, AIDS PREVENTION, HISPANIC MEN, CONDOM USE

93/94-0442 PUBLIC AWARENCES/AIDS, SEXUALLY TRANSMITTED DISEASES (STD), HUMAN IMMUNODEFICIENCY VIRUS (HIV), ACQUIRED IMMUNODEFICIENCY SYNDROME, AIDS KNOWLEDGE, ATTITUDE SURVEY, CONDOMS

93/94-2122 PUBLIC EDUCATION, ECOLOGY, ENVIRONMENTAL EDUCATION, CLIMATE CHANGE, EDUCATION/ECOLOGICAL

93/94-0153 PUBLIC EDUCATION, SAFE SEX, ACQUIRED IMMUNODEFICIENCY SYNDROME, AIDS SPREAD, HUMAN IMMUNODEFICIENCY VIRUS (HIV), AFRICA, SOCIAL MARKETING, CONDOM USE

93/94-2729 PUBLIC HEALTH, ADOLESCENT HEALTH, AIDS, DRUG ABUSE, VIOLENCE, TEENAGERS, WORLDWIDE HEALTH, PREGNANCY, FAMILY STRUCTURE, HUMAN BEHAVIOR, HEALTH/ADOLESCENTS

93/94-1971 PUBLIC HEALTH, AIDS PREVENTION, SEXUAL BEHAVIOR, TEENAGERS/AIDS, HIV INFECTION, EDUCATION/SEX, SEX EDUCATION

93/94-1336 PUBLIC HEALTH, AIDS/TB, TUBERCULOSIS (TB), MYCOBACTERIUM TUBERCULOSIS, HUMAN IMMUNODEFICIENCY VIRUS (HIV), ANTITUBERCULOSIS DRUGS, MULTIDRUG RESISTANCE, CONTROL PROGRAMS/TB

93/94-0538 PUBLIC HEALTH, AIR POLLUTION, HARVARD SIX CITIES STUDY, RESPIRABLE PARTICLES, DUST, OZONE, LUNG FUNCTION, POLLUTION EFFECTS/MORTALITY

93/94-1505 PUBLIC HEALTH, ANTHROPOMETRY, HEIGHT, WEIGHT, NUTRITION, BREAST FEEDING

93/94-2001 PUBLIC HEALTH, BIRTHRATE, FERTILITY, NONMARITAL BIRTHS, HEALTH STATISTICS, ETHNIC GROUPS, LOW BIRTHWEIGHT BABIES

93/94-0701 PUBLIC HEALTH, BLUNT TRAUMA, PENETRATING TRAUMA, MORTALITY STATISTICS, TRAUMA CARE, AUTOPSY FREQUENCY, POSTMORTEM PROCEDURES

93/94-1321 PUBLIC HEALTH, BRITISH HEALTH, TUBERCULOSIS, POVERTY, HUMAN IMMUNODEFICIENCY VIRUS (HIV), JARMAN INDEX

93/94-1703 PUBLIC HEALTH, CARDIOVASCULAR DISEASE (CVD), COMMUNITY HEALTH CAMPAIGNS, SOCIAL POSITION, SERUM CHOLESTEROL, SMOKING

93/94-1360 PUBLIC HEALTH, CHICKENS/DISEASE WARNINGS, MOSQUITO-BORNE DISEASES, AUSTRALIA, DISEASE VECTORS, VIRUS MONITORING/CHICKENS, ARBOR VIRUSES

93/94-0162 PUBLIC HEALTH, CHILDHOOD DISEASES, IMMUNIZATION, VACCINE SUPPLY, VACCINATION/CHILDREN, GOVERNMENT PROGRAMS

93/94-1058 PUBLIC HEALTH, CHOLERA, PERU, EPIDEMICS, INFECTIOUS DISEASES, PUBLIC SANITATION

93/94-2106 PUBLIC HEALTH, COMMERCIAL CHEMICALS, CHEMICAL CONTAMINANTS, POISONING, SYNTHETIC CHEMICALS, OCCUPATIONAL HAZARDS

93/94-1354 PUBLIC HEALTH, COST-EFFECTIVE DISEASE CONTROL, DISABILITY-ADJUSTED LIFE YEAR (DALY), WORLD HEALTH ORGANIZATION (WHO), TUBERCULOSIS (TB)

93/94-1388 PUBLIC HEALTH, COUTRACEPTIVE SERVICES, ABORTIONS, STERILIZATIONS, MEDICAID, FAMILY PLANNING SERVICES, GOVERNMENT FUNDING

93/94-2216 PUBLIC HEALTH, DEATH CAUSES/U.S., RISK FACTORS/CORONARY HEART DISEASE, HYPERTENSION (HIGH BLOOD PRESSURE), CORONARY HEART DISEASE DEVELOPMENT, MEDICINE, PREVENTIVE MEDICINE

93/94-0464 PUBLIC HEALTH, DEPRESSION, ELECTROMAGNETIC FIELDS, HEADACHES, MIGRAINES, MAGNETIC FIELD EXPOSURE, ENVIRONMENTAL HEALTH, POWER LINES

93/94-1190 PUBLIC HEALTH, DEVELOPMENT DECISIONS, ECONOMIC DEVELOPMENT, VECTOR-BORNE DISEASES, WATER RESOURCES, MALARIA, HEALTH IMPACT ASSESSMENT

93/94-1368 PUBLIC HEALTH, DIETARY SUPPLEMENTS, FOOD AND DRUG ADMINISTRATION (FDA), UNSAFE DIETARY SUPPLEMENTS, NUTRIENT LEVELS, VITAMIN INTAKE/SIDE EFFECTS

93/94-2230 PUBLIC HEALTH, DIETS, EXERCISE, WEIGHT-REDUCING DRUGS, WEIGHT-LOSS PROGRAMS, OBESITY, BODY MASS INDEX (BMI)

93/94-2005 PUBLIC HEALTH, DRINKING PATTERNS, ALASKA, ALCOHOL CONSUMPTION, FETAL ALCOHOL SYNDROME (FAS), BIRTH DEFECTS, MENTAL RETARDATION, BEHAVIORAL RISK FACTORS

93/94-0190 PUBLIC HEALTH, DRUG USE, SIDE EFFECTS, SMART DRUGS, FOOD AND DRUG ADMINISTRATION (FDA), AMINO ACID USE

93/94-1094 PUBLIC HEALTH, ECONOMIC GROWTH, CHILD LABOR, OCCUPATIONAL HAZARDS, CHILDHOOD EDUCATION

93/94-2404 PUBLIC HEALTH , EMERGENCY MEDICAL PROCEDURES, CARDIAC ARREST, PRE-HOSPITAL ARREST SURVIVAL EVAL.

93/94-1994 PUBLIC HEALTH, ENVIRONMENTAL HEALTH, DISEASE INCIDENCE ANALYSIS, CARDIOVASCULAR MORTALITY, CANCER INCIDENCE, SMOKING-RELATED CANCERS, POPULATION AGING

93/94-1087 PUBLIC HEALTH, FAMILY PLANNING, LOW BIRTH WEIGHT, OBSTETRICS, PREGNANCY, PERINATAL CARE

93/94-2004 PUBLIC HEALTH, FAMILY PLANNING AGENCIES, CONTRACEPTIVE IMPLANTS, COST/CONTRACEPTIVES, BIRTH CONTROL

93/94-2010 PUBLIC HEALTH, FETAL EXPOSURE/SMOKING, NICOTINE, CONTININE, CIGARETTES, PERINATAL RISKS, MATERNAL SMOKING, SMOKING STUDIES

93/94-1553 PUBLIC HEALTH, FLEAS, PARASITES, CAT FLEAS, CTENOCEPHALIDES FELIS

93/94-1673 PUBLIC HEALTH, FLUORIDATION/WATER, FLUORIDE POISONING, WATER FLUORIDATION, DRINKING WATERG

93/94-2422 PUBLIC HEALTH, FOOD LABELING, LABELING/NUTRITION, NUTRITION INFORMATION/FOOD, NUTRIENT CLAIMS, INGREDIENT LISTINGS

93/94-2645 PUBLIC HEALTH, GENETICS, ISOLATED COMMUNITIES, DISEASES, GENETIC DISEASES, EVOLUTION, INBREEDING, REPRODUCTION

93/94-2068 PUBLIC HEALTH, HAZARDOUS FACILITIES, GUADALAJARA EXPLOSION, MEXICO, CHEMICAL ACCIDENTS, LIQUID PETROLEUM GAS (LPG)

93/94-2580 PUBLIC HEALTH, HEART DISEASE, CORONARY HEART DISEASE, POPULATION STUDIES, NATIONAL HEALTH INTERVIEW SURVEY

93/94-1630 PUBLIC HEALTH, HOMES/RADON, RESIDENTIAL RADON, RADON EXPOSURE, SMOKING, LUNG CANCER, ENVIRONMENTAL HEALTH

93/94-1663 PUBLIC HEALTH, HUMAN IMMUNODEFICIENCY VIRUS, ACQUIRED IMMUNODEFICIENCY SYNDROME, SEX EDUCATION, SEXUALLY TRANSMITTED DISEASES

93/94-0456 PUBLIC HEALTH, HUMAN IMMUNODEFICIENCY VIRUS (HIV), DURG INFECTION, PROSTITUTION, POPULATION ESTIMATION TECHNIQUES

93/94-1044 PUBLIC HEALTH, HUMAN IMMUNODEFICIENCY VIRUS (HIV), HEMOPHILIA, COAGULANT CONCENTRATES/BLOOD, BLOOD SCREENING, JAPAN, HIV/BLOOD CONTAMINATION

93/94-1337 PUBLIC HEALTH, HUMAN IMMUNODEFICIENCY VIRUS (HIV), WORLD HEALTH, INDUSTRIALIZED COUNTRIES/TB, TUBERCULOSIS (TB), INFECTIOUS DISEASES

93/94-1955 PUBLIC HEALTH, IMMUNIZATION PROGRAMS, DRUG-RESISTANT SP (DRSP), STREPTOCOCCUS PNEUMONIAE (SP), PENICILLIN (PCN), ACUTE OTITIS MEDIA, ANTIMICROBIAL AGENTS

93/94-1047 PUBLIC HEALTH, ISLAMIC CULTURE, SEXUALLY TRANSMITTED DISEASES, RELIGIOUS BELIEFS, SEXUAL ATTITUDES, INFECTIOUS DISEASES, WORLD HEALTH ORGANIZATION, AIDS INFORMATION, AIDS

93/94-1089 PUBLIC HEALTH, JAPAN, POPULATION STUDIES, ELDERLY, MEDICAL COSTS, NATIONAL HEALTH POLICIES

93/94-2228 PUBLIC HEALTH, KIDNEY STONES, CALCIUM, URINARY OXALATE, NEPHROLOGY, RENAL DYSFUNCTIONS

93/94-0270 PUBLIC HEALTH, LABELING INFORMATION, WATER QUALITY, MUNICIPAL WATER SUPPLIES, CRYPTOSPORIDIUM, BOTTLED WATER, SAFE DRINKING WATER ACT

93/94-0277 PUBLIC HEALTH, LEACHING/LEAD, FOOD CONTAMINATION, LEAD, FOOD AND DRUG ADMINISTRATION (FDA), CERAMIC WARE, CRYSTAL HOLLOWWARE, FOIL-WRAPPED WINE BOTTLES

93/94-1334 PUBLIC HEALTH, MULTIDRUG-RESISTANT (MDR) TB, ANTI-TB DRUGS, HUMAN IMMUNODEFICIENCY VIRUS (HIV), INFECTIOUS DISEASES, TUBERCULOSIS

93/94-0187 PUBLIC HEALTH, NATIONAL SURVEY OF MEN (NSM-I), ACQUIRED IMMUNODEFICIENCY SYNDROME, AIDS, HUMAN IMMUNODEFICIENCY VIRUS (HIV), HIGH-RISK BEHAVIOR, SEXUAL BEHAVIOR MODIFICATION

93/94-1151 PUBLIC HEALTH, NEWLY INDEPENDENT STATES (NIS), POLLUTION/AIR, WATER, RADIOACTIVE CONTAMINATION, QUALITY OF LIFE, ENVIRONMENT, INDUSTRIAL POLLUTION/AIR, WATER, AIR POLLUTION, WATER POLLUTION

93/94-0999 PUBLIC HEALTH, NON-MELANOMAS, SOLAR KERATOSES, SKIN CANCER, EFFICACY/SUNSCREENS, MELANOMAS, KERATOSES

93/94-2263 PUBLIC HEALTH, OUTDOOR WORKERS HEALTH HAZARDS, LYME DISEASE, TICKS, BORRELIA BURGDORFERI, ANTI-TICK SALIVA ANTIBODY (ATSA), INFECTIOUS DISEASES

93/94-1961 PUBLIC HEALTH, PEDIATRIC DISEASES, DISEASE TRANSMISSION/HIV, AIDS, HUMAN IMMUNODEFICIENCY VIRUS (HIV), VIRAL TRANSMISSION, EPIDEMIOLOGY

93/94-1056 PUBLIC HEALTH, RODENTS, RATS, FOOD STORAGE, DISEASE TRANSMISSION, SANITATION

93/94-0746 PUBLIC HEALTH, SANITORIUMS, ISONIAZID, MYCOBACTERIUM TUBERCULOSIS, QUARANTINES, RESISTANT TB, DRUG RESISTANCE, TUBERCULOSIS (TB), INFECTIOUS DISEASES

93/94-1942 PUBLIC HEALTH, SEROLOGIC TESTING, LYME DISEASE, BORRELIA BURGDORFERI, HEALTH CARE COSTS, INFECTIOUS DISEASES

93/94-1007 PUBLIC HEALTH, SKIN PIGMENTATION, COSMETIC APPLICATIONS/TATTOOS, TATTOO REMOVAL, TATTOOING, DERMATOLOGY

93/94-2066 PUBLIC HEALTH, SMOG ALERT SYSTEMS, ASTHMA, AIR POLLUTION, OZONE, CARBON MONOXIDE, RESPIRATORY DISEASE

93/94-2082 PUBLIC HEALTH, SOIL CONTAMINATION, LEAD CONCENTRATION, SOCIETY ENVIR.-GEOCHEMISTRY & HEALTH, SEGH, ENVIRONMENTAL HEALTH

93/94-1086 PUBLIC HEALTH, THAILAND, DEVELOPING COUNTRIES, MATERNAL MORTALITY, AIDS, ORPHANS

93/94-2564 PUBLIC HEALTH, THERAPY/TUBERCULOSIS, DRUG RESISTANCE, RESPIRATORY DISEASE, TUBERCULOSIS, MYCOBACTERIUM TUBERCULOSIS

93/94-1113 PUBLIC HEALTH, TOBACCO, ALCOHOL, URINE SCREENING, FETAL DEVELOPMENT, DRUG ABUSE, PRENATAL SUBSTANCE EXPOSURE, SUBSTANCE ABUSE

93/94-0189 PUBLIC HEALTH, TOXIC METALS, TOXICOLOGY, LEAD ACCUMULATION, PREGNANT WOMEN, LEAD INGESTION, FOOD AND DRUG ADMINISTRATION (FDA)

93/94-1993 PUBLIC HEALTH, TRACTOR PULLS, CARBON MONOXIDE (CO), INDOOR SPORTING EVENTS, INTERNAL COMBUSTION ENGINES

93/94-2007 PUBLIC HEALTH, TRANSDERMAL NICOTINE, NICOTINE PATCH, ADDICTIVE BEHAVIOR, TOABCCO DEPENDENCE, SMOKING, CIGARETTE SMOKING, ELDERLY SMOKERS

93/94-1659 PUBLIC HEALTH, TREMATODE INFECTIONS, FOOD-BORNE INFECTIONS, NEMATODES, FASCIOLIASIS, FASCIOLA HEPATICA

93/94-1658 PUBLIC HEALTH, TREMATODES, CHOLANGIOCARCINOMA, WORMS/PARASITIC, FOODBORNE PARASITES, PARASITIC INFECTIONS, WORLD HEALTH ORGANIZATION (WHO)

93/94-1363 PUBLIC HEALTH, TUBERCULOSIS (TB), DRUG-RESISTANT TB, ACQUIRED IMMUNODEFICIENCY SYNDROME, AIDS, HUMAN IMMUNODEFICIENCY VIRUS (HIV), MYCOBACTERIUM TUBERCULOSIS, IMMUNE SYSTEM, MACROPHAGES, INFECTIOUS DISEASES

93/94-0157 PUBLIC HEALTH, URBAN HEALTH, EPIDEMICS, INFECTIOUS DISEASES, AIDS, HEALTH POLICY, HUMAN IMMUNODEFICIENCY VIRUS (HIV), HIV/TB, MYCOBACTERIUM TUBERCULOSIS, TUBERCULOSIS (TB)

93/94-2516 PUBLIC HEALTH, VIOLENCE, AGGRESSION, NEUROCHEMISTRY, HUMAN BEHAVIOR, MONOAMINE OXIDASE-A, TESTOSTERONE

93/94-2112 PUBLIC HEALTH, VIOLENT CRIMES, WEAPONS, GANG VIOLENCE, HUMAN BEHAVIOR, FIREARMS, GUNS, DRIVE-BY SHOOTINGS

93/94-2567 PUBLIC HEALTH, VIRAL HEPATITIS PREVENTION BOARD, HEPATITIS B INFECTION, VACCINATION, WORK-RELATED DISEASE, HEALTH CARE

93/94-2063 PUBLIC HEALTH, WATER POLLUTION, WORLD HEALTH ORGANIZATION (WHO), WATER DISINFECTION, CHLORINATION, TRIHALOMETHANES (THMS), DRINKING WATER

93/94-1088 PUBLIC HEALTH, WATER QUALITY, SRI LANKA, DEVELOPING NATIONS, SANITATION

93/94-2416 PUBLIC HEALTH, WEIGHT MANAGEMENT, SMOKING CESSATION, WEIGHT GAIN, OBESITY, ALCOHOL CONSUMPTION

93/94-1998 PUBLIC HEALTH, WORLD HEALTH ORGANIZATION, HEALTH STATUS/WOMEN, CHILDREN, MATERNAL HEALTH, FAMILY PLANNING, INFANT MORTALITY

93/94-0453 PUBLIC HEALTH, WORLD HEALTH ORGANIZATION (WHO), HUMAN IMMUNODEFICIENCY VIRUS (HIV), ACQUIRED IMMUNODEFICIENCY SYNDROME, AIDS, DISCRIMINATION, HUMAN RIGHTS

93/94-1511 PUBLIC HEALTH, WORLD HEALTH ORGANIZATION (WHO), INFECTIOUS DISEASES, TUBERCULOSIS (TB), TB TREATMENT

93/94-1939 PUBLIC HEALTH, WORLD HEALTH ORGANIZATION (WHO), UNICEF, WORLD SUMMIT FOR CHILDREN, CHILDREN'S HEALTH, IMMUNIZATION PROGRAMS, DISEASE ERADICATION

93/94-1753 PUBLIC HEALTH, WORLD HEALTH ORGANIZATION (WHO), WATER QUALITY, TOXIC CHEMICALS, WATER BORNE DISEASES, DISEASE

93/94-2373 PUBLIC HEALTH, WORLD HEALTH ORGANIZATION (WHO), WATER QUALITY, ASBESTOS INGESTION, DRINKING WATER, ASBESTOS

93/94-1938 PUBLIC HEALTH ADDICTIONS/NICOTINE, SMOKING, HUMAN BEHAVIOR, CESSATION STRATEGIES, NICOTINE PATCH, ADDICTIVE DISORDERS

93/94-1055 PUBLIC HEALTH EDUCATION, WOMEN'S HEALTH, ILLEGAL DRUG USAGE, HUMAN IMMUNODEFICIENCY VIRUS (HIV), ACQUIRED IMMUNODEFICIENCY SYNDROME

93/94-1152 PUBLIC HEALTH HAZARD, PLUTONIUM, RADIOACTIVE CONTAMINATION, ALPHA EMITTING ISOTOPES, FOOD CHAIN, CONTAMINATION/SOIL, AIR, WATER, RADIOACTIVE WASTE DUMPING

Keyword Index

93/94-1353 PUBLIC HEALTH MANAGEMENT, WORLD HEALTH, HEALTH PROGRAMS/CHINA, TUBERCULOSIS (TB), INFECTIOUS DISEASES

93/94-2252 PUBLIC HEALTH MEASURES, PLAGUES, BUBONIC PLAGUE, PNEUMONIC PLAGUE, WORLD HEALTH ORGANIZATION (WHO), YERSINIA PESTIS, INFECTIOUS DISEASES

93/94-0287 PUBLIC HEALTH OBJECTIVES, HEALTH PROMOTION, ENVIRONMENTAL HEALTH, DISEASE, PREVENTION, ASTHMA HAZARDOUS WASTE, RECYCLING, RADON

93/94-1357 PUBLIC HEALTH OFFICIALS, COURT CASES/HIV-CONTAMINATED BLOOD, HEMOPHILIACS, BLOOD PRODUCTS, HUMAN IMMUNODEFICIENCY VIRUS (HIV), CONTAMINATED BLOOD, FACTOR VIII, FRANCE

93/94-1350 PUBLIC HEALTH PROGRAMS, GLOBAL HEALTH, HUMAN IMMUNODEFICIENCY VIRUS (HIV), WORLD HEALTH ORGANIZATION (WHO), NAT'L.TB AND LEPROSY PROGRAM (NTLP), TUBERCULOSIS (TB), TANZANIA

93/94-0531 PUBLIC HEALTH RISKS, AVOIDANCE STRATEGIES, CHILDHOOD CANCER, LEUKEMIA, HIGH POWER LINES, ELECTROMAGNETIC FIELDS (EMFs), POWER INDUSTRY

93/94-0182 PUBLIC HEALTH SERVICE (PHS), DENTAL AMALGAMS, MERCURY, ORAL HEALTH, DENTAL PROCEDURES, TOOTH DECAY/FILLINGS, SILVER FILLINGS/HEALTH EFFECTS

93/94-0181 PUBLIC HEALTH SERVICE ACT, BIOLOGICS/EVALUATION AND RESEARCH, PRODUCT LICENSING, ESTABLISHMENT LICENSING, BIOLOGICAL PRODUCTS, VIRUS-TOXIN LAW

93/94-1057 PUBLIC HEALTH/MEXICO, POLIOMYELITIS, MEXICO, IMMUNIZATION PROGRAMS, SMALL POX, VACCINES, INFECTIOUS DISEASES

93/94-2592 PUBLIC HOSPITALS, MATERNAL AGE, PRENATAL CARE, PUERTO RICO, FAMILY PLANNING, INFANT MORTALITY, LOW BIRTH WEIGHT

93/94-0489 PUBLIC INFORMATION CAMPAIGNS, SMOKING, CESSATION METHODS, ANTISMOKING CAMPAIGNS, DISSONANCE THEORY, PSYCHOLOGY, SELF-EXEMPTING BELIEFS

93/94-0890 PUBLIC INVOLVEMENT/RISK MANAGEMENT, RISK ANALYSIS, RISK MANAGEMENT, POLICY DECISIONS, UTILITY-BASED RISK MANAGEMENT RULES, RIGHT-BASED RISK MANAGEMENT RULES, TECHNOLOGY-BASED RISK MANAGEMENT RU.

93/94-0256 PUBLIC LANDS, FEDERAL RANGELANDS, OVERGRAZING, LIVESTOCK FORAGING, ENVIRONMENTAL CONSERVATION, LAND MANAGEMENT PRACTICES

93/94-0473 PUBLIC OPINION POLLS, ATTITUDES/ABORTION, FAMILY PLANNING, ABORTION, WEBSTER VS. REPROD. HEALTH SERVICES

93/94-2351 PUBLIC PARKS, PARK STRATEGIC DEVELOPMENT, CUYAHOGA VALLEY NAT'L.REGIONAL AREA, OHIO,CLEVELAND, NATIONAL HERITAGE CORRIDOR, RECREATION

93/94-2602 PUBLIC SAFETY, CIGARETTE ADDITIVES, CENTERS FOR DISEASE CONTROL (CDC), TOBACCO INDUSTRY, FOOD AND DRUG ADMINISTRATION (FDA), FAIRNESS/TOBACCO,NICOTINE REG.ACT

93/94-1636 PUBLIC SAFETY, CONSUMER INFORMATION, PRODUCT FAILURE, CONVEXO-CONCAVE HEART VALVE, HEART VALVE FRACTURES, CRITICAL DEVICE RISK, MEDIC ALERT, FOOD AND DRUG ADMINISTRATION (FDA)

93/94-1487 PUBLIC SAFETY, COSMETICS, SKIN CREAMS, ACNE, HYPOALLERGENIC PRODUCTS, LIPOSOMES, ALOE VERA, ALLERGIES

93/94-2686 PUBLIC SAFETY, FOOD AND DRUG ADMINISTRATION (FDA), CONSUMER PRODUCT SAFETY, EARTHQUAKE DAMAGE, FLOOD DAMAGE, NATURAL DISASTERS

93/94-1492 PUBLIC SAFETY, LOBSTER FISHING, SURFING/DANGERS, SCUBA DIVING , WATER SAFETY, COMMERCIAL FISHING, OCEAN RECREATION

93/94-0851 PUBLIC SAFETY, NUCLEAR WEAPONS, RDX, PLUTONIUM, EXPLOSIVES, BACTERIA

93/94-1707 PUBLIC SAFETY, OFFSHORE PHARMACIES, MAIL-ORDER DRUGS, ALTERNATIVE THERAPIES, DRUG MANUFACTURERS

93/94-0541 PUBLIC SAFETY, PESTICIDES/FOODS, FOOD SAFETY, MONITORING/FOOD, TOTAL DIET STUDY, MARKET BASKETS, FOOD & DRUG ADMINISTRATION (FDA), FDA MONITORING

93/94-1185 PUBLIC SAFETY, TRANSPORTATION, HIGHWAY BRIDGES, BRIDGE MAINTENANCE, FEDERAL INSPECTION, NATIONAL BRIDGE INVENTORY

93/94-1969 PUBLIC SAFETY PERSONNEL, INFECTIOUS DISEASES, HEPATITIS B (HBV) VACCINE, VACCINE RESPONSE, HB VACCINE, IMMUNIZATIONS

93/94-1058 PUBLIC SANITATION, PUBLIC HEALTH, CHOLERA, PERU, EPIDEMICS, INFECTIOUS DISEASES

93/94-2187 PUBLIC SERVICE, ENVIRONMENTAL CAUSES, HOLLYWOOD CELEBRITIES, RECYCLING, TELEVISION

93/94-0548 PUBLIC TRANSPORTATION, GLOBAL WARMING, CITY PLANNING, ENVIRONMENTAL PROTECTION, TOWN PLANNING, AUTO EMISSIONS, CARBON DIOXIDE

93/94-0911 PUCCINIA MONOICA, ARABIS HOLBOELLI, FUNGAL INFECTIONS/PLANTS, PSEUDOFLOWERS, MIMICRY, FUNGI

93/94-1271 PUERARIA LOBATA, ALCOHOL ABUSE, HAMSTERS, DRINKING PROBLEMS, KUDZU ROOT, DAIDZIN, DAIDZEIN, ANCIENT CURES, CHINA, ANIMAL MODELS

93/94-2592 PUERTO RICO, FAMILY PLANNING, INFANT MORTALITY, LOW BIRTH WEIGHT, PUBLIC HOSPITALS, MATERNAL AGE, PRENATAL CARE

93/94-2353 PUERTO RICO/OIL SPILL, ENVIRONMENT, OIL SPILLS, PUERTO RICO/OIL SPILLS, BEACH DAMAGE/PUERTO RICO, COAST GUARD, ECOLOGY

93/94-2353 PUERTO RICO/OIL SPILLS, BEACH DAMAGE/PUERTO RICO, COAST GUARD, ECOLOGY, PUERTO RICO/OIL SPILL, ENVIRONMENT, OIL SPILLS

93/94-0056 PUGET SOUND, PREDATION, THERMOREGULATION, HARBOR SEALS, ANIMAL BEHAVIOR

93/94-0250 PUGET SOUND, WOODSMOKE POLLUTION, CHIMNEY SMOKE, HOME HEATING, AIR POLLUTION

93/94-0360 PUKEKO, COMMUNAL BREEDERS, INBREEDING, NEW ZEALAND BIRDS, AVIAN MATING, ANIMAL BEHAVIORS, RAILS/SWAMPHENS, BIRDS, SWAMPHENS

93/94-1665 PULMONARY DISEASE, MENINGEAL DISEASE, MILIARY DISEASE, TUBERCULOSIS, BCG VACCINE

93/94-0420 PULMONARY DISEASES, CYSTIC FIBROSIS, ASTHMA, ALPHA 1-ANTITRYPSIN DEFICIENCY, COMPUTED TOMOGRAPHY, MAGNETIC RESONANCE IMAGING, FORCED EXPIRATORY VOLUME, CHRONIC OBSTRUCTIVE PULMONARY DIS.

93/94-0418 PULMONARY FUNCTION, BETA-AGONISTS, ASTHMA, LUNG DISEASES, AIRWAY OBSTRUCTION, EOSINOPHILS, MAST CELLS

93/94-0484 PULMONARY HYPERTENSION, VASOCONSTRICTION, LUNG FUNCTIONING, NITRIC OXIDE, ADULT RESPIRATORY DISTRESS SYNDROME, RESPIRATORY ILLNESSES

93/94-0801 PULMONARY SURFACTANT THERAPY, INFANTS/PREMATURE, NEONATAL CARE, PRETERM INFANTS, RESPIRATORY DISTRESS SYNDROME

93/94-1841 PULP/PAPER, ENVIRONMENT, PAPER MANUFACTURE, TIMBER, KENAF, NEWSPRINT, AGRICULTURE

93/94-0922 PULPING PROCESSES, WOOD-PULP ALTERNATIVES, KUDZU, KENAF, ANTHRAQUINONE (AQ), NON-WOOD FIBERS

93/94-0631 PULVINUS, LEAF MOVEMENT, POTASSIUM IONS, CELL MEMBRANES, CARIBBEAN MONKEYPOD TREE, BIOLOGICAL CLOCKS, PLANT BEHAVIOR, WATER PRESSURE/LEAVES, LIGHT STIMULI

93/94-0508 PUNCTUATED EQUILIBRIUM, AUSTRALOPITHECINES, GLOBAL CLIMATE, EVOLUTION, TURN-OVER PULSE HYPOTHESIS

93/94-0547 PUNCTUATED EQUILIBRIUM, EXTINCTION, NEW SPECIES FORMATION, EVOLUTION, FOSSIL RECORD, CLIMATIC CHANGES, EVOLUTIONARY PULSES

93/94-2705 PUNCTUATED EQUILIBRIUM, SELF-ORGANIZED SYSTEMS, CATASTROPHES, PHYSICS, COMPUTER MODELS, DARWINIAN EVOLUTION, EVOLUTIONARY THEORY

93/94-2646 PUNCTUATED EQUILIBRIUM, SKELETAL ANALYSIS, PALEONTOLOGY, BRYOZOANS, EVOLUTION, FOSSIL RECORD

93/94-0921 PURPLE CORNFLOWER, ECHINACEA, PLANTS/MEDICINAL PROPERTIES, WILDFLOWER RESOURCES, NATIVE AMERICAN MEDICINE, GREEN MEDICINE, HERBAL REMEDIES

93/94-0325 PURPLE LOOSESTRIFE, LYTHRUM SALICARIA, INVASIVE PLANTS, VIRGINIA WILDLIFE, WETLANDS, HABITAT PROTECTION

93/94-1215 PURPLE LOOSESTRIFE, LYTHRUM SALICARIA L., WEED MANAGEMENT, INSECT IMPORTATION, WETLAND PRESERVATION, PHYTOPHAGOUS INSECTS/HOST-SPECIFIC

93/94-0372 PURPLE NON-SULFUR BACTERIA, BIOLOGICAL IRON OXIDATION, ANOXYGENIC PHOTOTROPHIC BACTERIA, PRECAMBRIAN BANDED IRON FORMATIONS, MICROBIAL ECOLOGY, PALEOBIOLOGY

93/94-2137 PURSLANE, PORTULACA OLERACEA, PLANT NUTRIENTS, THERAPEUTIC SUBSTANCES, WEEDS, CROP PLANTS, VITAMIN E, TOCOPHEROL, BETA-CAROTENE, ANTIOXIDANTS, NUTRITION

93/94-1853 PYGMY SPERM WHALE, STRIPED DOLPHIN, HARBOR PORPOISE, ENDANGERED SPECIES, MARINE MAMMALS, SPERM WHALE

93/94-1012 PYRIPROXYFEN, SLEEPING SICKNESS, INSECT CONTROL, TSETSE FLY, FLY TRAPS, HORMONE MIMICKING CHEMICAL, PARASITIC DISEASE

93/94-1447 PYRITE, ACID RAIN, CLEAN-UP/ENVIRONMENTAL, ENVIRONMENT, MINING, DEFORESTATION, COPPER SMELTING

93/94-0253 PYROLYSIS, PLASMA FURNACES, INCINERATION, WASTE MANAGEMENT, PLASMA ARC TORCHES

93/94-1003 PYSCHOTHERAPY, BRAIN CHEMICAL IMBALANCE, DEPRESSION, NAT'L DEPRESSION SCREENING DAY, MENTAL HEALTH, MEDICAL OUTCOMES STUDY, ANTIDEPRESSANT MEDICATIONS

93/94-1175 PYSCHOTHERAPY, STATE-SANCTIONED TERROR, PHYSICIANS FOR HUMAN RIGHTS (PHR), PATHOLOGICAL GRIEF, POST-TRAUMATIC STRESS DISORDER(PTSD), DEPRESSION, TORTURE

93/94-2182 PYTHONS, WATER PYTHONS, LIASIS FUSCUS, AUSTRALIAN FAUNA, PREDATORS, DUSKY RAT, RATTUS COLLETTI, SNAKES

93/94-2140 PYURIA , BACTERIURIA, MEDICINE, CRANBERRY JUICE, URINARY TRACT INFECTION, HOME REMEDIES, JUICES, NUTRITION

93/94-2266 Pf155/RESA, INFECTIOUS DISEASES, VACCINES, MALARIA, PLASMODIUM FALCIPARUM, RING-INFECTED ERYTHROCYTE ANTIGEN

93/94-1667 Q FEVER, COXIELLA BURNETII, BASQUE COUNTRY, LIVESTOCK FARMING, ANTIBODIES, INFECTIOUS DISEASE

93/94-0451 QINGBAO, WORMWOOD EXTRACT, MALARIA, ANTI-MALARIA DRUGS, VACCINES/MALARIA, HERBAL MEDICINE, BLOOD PARASITE, ARTEMISININ

93/94-0469 QT PROLONGATION, HEART ARRYTHMIAS, DRUG INTERACTIONS, TERFENADINE, KETOCONAZOLE, PHARMACOLOGY, CARDIAC REPOLARIZATION

93/94-0138 QUADRUPLEX STRUCTURE, NUCLEIC ACID QUADRUPLEXES, AIDS RESEARCH, VIRUS STRUCTURE, VACCINE DEVELOPMENT, RETROVIRUSES, HUMAN IMMUNODEFICIENCY VIRUS (HIV), RNA DIMERIZATION

93/94-2272 QUALITY CONTROL, MEAT PRODUCTS, ESCHERICHIA COLI, FOOD SAFETY, FAST FOOD, FOOD POISONING

93/94-2389 QUALITY CONTROL/FOOD, NUTRITION, FOOD SAFETY, FOOD PROCESSING, MANUFACTURING PRACTICES

93/94-2209 QUALITY IMPROVEMENT PROGRAM, MORTALITY RATES, SURGICAL PROCEDURES, CORONARY ARTERY DISEASE, BYPASS GRAFT SURGERY

93/94-0461 QUALITY OF LIFE, CHRONIC HEALTH EVALUATION, HEALTH-CARE RESOURCES, RESOURCE ALLOCATION/AGE, CRITICAL CARE , ELDERLY, INTENSIVE CARE, GERIATRICS

93/94-0779 QUALITY OF LIFE, DRUG THERAPY, MEDICATION EFFECT/QUALITY OF LIFE, CAPTOPRIL, ENALAPRIL, ANTIHYPERTENSION DRUGS, ANGIOTENSIN-CONVERTING-EXZYME INHIB.

93/94-1151 QUALITY OF LIFE, ENVIRONMENT, INDUSTRIAL POLLUTION/AIR, WATER, AIR POLLUTION, WATER POLLUTION, PUBLIC HEALTH, NEWLY INDEPENDENT STATES (NIS), POLLUTION/AIR, WATER, RADIOACTIVE CONTAMINATION

93/94-0776 QUALITY OF LIFE, SUSTAINABLE RESOURCES, CONSERVATION, MASS CONSUMPTION, ECONOMICS, ECOLOGY

93/94-1381 QUALITY OF LIFE, WASTEFUL CONSUMPTION, GLOBAL ENVIRONMENT, POPULATION GROWTH, ENVIRONMENTAL DAMAGE, BIRTH CONTROL

93/94-2420 QUALITY/FOOD, FEDERAL REGULATIONS/FOOD, FOOD SAFETY, ADDITIVES/FOOD, FOOD AND DRUG ADMINISTRATION

93/94-1488 QUALITY/HOSPITAL SERVICES, HEALTH CARE COSTS, HEALTH CARE FINANCING, NEGLIGENT INJURY/HOSPITAL FINANCES, HOSPITAL CARE, FINANCIALLY STRESSED HOSPITALS

93/94-0598 QUANTUM CHROMODYNAMICS, HERA, QUARKS, PROTONS, TOP QUARK, INELASTIC SCATTERING, PARTONS

93/94-1814 QUANTUM CHROMODYNAMICS, QUARKS, SUBATOMIC PARTICLES, PHYSICS, ATOMS, NUCLEAR FORCE, PARTICLE PHYSICS

93/94-0299 QUANTUM MECHANICS, COMPUTER SIMULATION/ATOMS, ELECTRONS, ATOM ARRANGEMENT, PARALLEL COMPUTERS, PERIODIC BOUNDARY, MATTER/COMPUTER SIMULATION

93/94-2090 QUANTUM MECHANICS, EXOTIC NUCLEI, NEUTRON HALOS, TUNNEL EFFECT, THREE-BODY PROBLEM, NUCLEAR MECHANISMS, PHYSICS

93/94-0574 QUANTUM PHYSICS, ELECTRON FLOW, LOW TEMPERATURE DEVICES, QUANTUM POINT CONTACTS (QPCs), SEMICONDUCTORS

93/94-0574 QUANTUM POINT CONTACTS (QPCs), SEMICONDUCTORS, QUANTUM PHYSICS, ELECTRON FLOW, LOW TEMPERATURE DEVICES

93/94-0597 QUANTUM THEORY, PAULI EXCLUSION PRINCIPLE, GLUONS, STRONG FORCE, CHROMODYNAMICS, QUARKS, COLORED QUARKS

93/94-0746 QUARANTINES, RESISTANT TB, DRUG RESISTANCE, TUBERCULOSIS (TB), INFECTIOUS DISEASES, PUBLIC HEALTH, SANITORIUMS, ISONIAZID, MYCOBACTERIUM TUBERCULOSIS

93/94-0594 QUARK, PARTICLE PHYSICS, SUB-ATOMIC PROTONS, ELECTRONS, HADRONS, PARTICLE SCATTERING, ATOMIC PHYSICS

93/94-0597 QUARKS, COLORED QUARKS, QUANTUM THEORY, PAULI EXCLUSION PRINCIPLE, GLUONS, STRONG FORCE, CHROMODYNAMICS

93/94-0593 QUARKS, PERIODIC TABLE, PARTICLE ACCELERATOR, HADRONS, ATOMIC PHYSICS, PROPERTY OF STRANGENESS, SUB-ATOMIC PARTICLES

Keyword Index

93/94-0595 QUARKS, PROTONS, ELECTRONS, SUB-ATOMIC PARTICLES, ATOMIC PHYSICS, CHARM QUARK, BOTTOM QUARK

93/94-0598 QUARKS, PROTONS, TOP QUARK, INELASTIC SCATTERING, PARTONS, QUANTUM CHROMODYNAMICS, HERA

93/94-1814 QUARKS, SUBATOMIC PARTICLES, PHYSICS, ATOMS, NUCLEAR FORCE, PARTICLE PHYSICS, QUANTUM CHROMODYNAMICS

93/94-1802 QUARRIES, AGGREGATE PRODUCTION, SITES OF SPECIAL SCIENTIFIC INTEREST, SCOTLAND, GRANITE, SUPERQUARRIES, ENVIRONMENTAL CONSERVATION

93/94-1179 QUASARS, ASTRONOMY, RADIO GALAXIES, GALAXIES, BLACK HOLES, CYGNUS A, COSMOLOGY

93/94-1182 QUASARS, RADIO GALAXIES, BLASARS, STARBURST THEORY, ASTRONOMY, ACTIVE GALACTIC NUCLEUS (AGN), SEYFERT GALAXIES

93/94-1877 QUEEN ALEXANDRA'S BIRDWING, INSECTS, CONSERVATION, ENDANGERED SPECIES, BUTTERFLIES, HABITAT DESTRUCTION, RAJAH BROOKE'S BIRDWING, NEW GUINEA

93/94-0498 QUESTIONNAIRES, TOBACCO, ENVIRONMENTAL HEALTH, SMOKE POLLUTION, NICOTINE, COTININE

93/94-2497 RABIES, FOXES, EUROPE, VIRUSES, VACCINES, INFECTIOUS DISEASES, EUROPEAN COMMISSION

93/94-0872 RABIES, RESEARCH ETHICS, LABORATORY NOTEBOOKS, PASTEUR, LOUIS, SCIENTIFIC METHODS

93/94-1605 RABIES, VACCINATION/RABIES, CANINE RABIES, PASSIVE IMMUNIZATION, ANIMAL VECTORS/RABIES, VIRUSES

93/94-0474 RACE DIFFERENTIALS, OBSTETRICS, PREGNANCY, LOW BIRTH WEIGHT INFANTS, MATERNAL COMPLICATIONS, HYPERTENSION

93/94-0777 RACE EFFECTS/BLOOD PRESSURE, HIGH BLOOD PRESSURE, HYPERTENSION, ANTIHYPERTENSIVE DRUG STUDY, SINGLE-DOSE THERAPIES, AGE EFFECTS/BLOOD PRESSURE

93/94-2315 RACE-SPECIFIC MORTALITY RATES, RESPIRATORY DISEASES, ASTHMA, AGE-SPECIFIC MORTALITY RATES, SEX-SPECIFIC MORTALITY RATES

93/94-2695 RACE-SPECIFIC TRENDS, DROWNING/CHILDHOOD DEATHS, SEX-SPECIFIC TRENDS, INFANT DEATHS, SWIMMING, ACCIDENTS/INFANTS

93/94-0039 RACEHORSE INJURIES, LAMENESS, ANIMAL PROTECTION, HORSE RACING

93/94-2394 RACIAL BIAS, CORPORAL PUNISHMENT, EDUCATION, SCHOOL PUNISHMENTS, CINCINNATI SCHOOL DISTRICT, SCHOOL DISCIPLINE

93/94-0454 RACIAL DIFFERENCES, INFECTIOUS DISEASES, HUMAN IMMUNODEFICIENCY VIRUS (HIV), ACQUIRED IMMUNODEFICIENCY SYNDROME, AIDS MORTALITY, MORTALITY STATISTICS

93/94-2412 RACIAL DIFFERENCES, SERUM LIPOPROTEIN(a), HUMAN GENETICS, CORONARY ARTERY DISEASE, LIPOPROTEIN(a) DISTRIBUTION

93/94-1326 RACIAL EQUITY, HLA-BASED ALLOCATION, ORGAN TRANSPLANTS, KIDNEY TRANSPLANTS, RENAL TRANSPLANTATION

93/94-1796 RADIAL GLIA, BRAIN CELL MIGRATION, NEUROSCIENCE, NEURONS, VENTRICLES

93/94-1076 RADIANCE STUDY, CARDIOVASCULAR PHARMACOLOGY, DIGOXIN THERAPY, CHRONIC HEART FAILURE, ANGIOTENSIN-CONVERTING ENZYME (ACE), ACE INHIBITORS

93/94-0881 RADIATION CONTAMINATION, SOVIET UNION, KAZAKHSTAN, ECONOMIC DISASTER, SOCIAL TURMOIL

93/94-1755 RADIATION EXPOSURE, CANCER, CHILDHOOD LEUKEMIA, NUCLEAR PLANTS, GENETIC MUTATIONS, LEUKEMIA, EPIDEMIOLOGY

93/94-1457 RADIATION EXPOSURE, ELECTRIC INDUSTRY, NUCLEAR ENERGY, GOVERNMENT POLICY/BRITAIN, POWER PLANTS, ENVIRONMENT

93/94-1745 RADIATION EXPOSURE, GENETIC DAMAGE, HIROSHIMA, BRITISH NUCLEAR FUELS, NUCLEAR RADIATION, EPIDEMIOLOGY, CANCER

93/94-1369 RADIATION EXPOSURE, GI SERIES, MALONEY DILATION, FOOD AND DRUG ADMINISTRATION (FDA), ESOPHAGEAL IMAGING, FLUOROSCOPY

93/94-0269 RADIATION EXPOSURE, OCCUPATIONAL HAZARDS, CANCER, IONIZING RADIATION, GAMMA RAYS, ALPHA PARTICLES, BETA PARTICLES, RADS, REMS

93/94-0268 RADIATION EXPOSURE, OCCUPATIONAL HAZARDS, CANCER, NUCLEAR WEAPONS FACILITIES, EXPOSURE LIMITS, LONG TERM EXPOSURE, LOW DOSE EXPOSURE

93/94-2379 RADIATION EXPOSURE, THYROID CANCER, ORAL HYGIENE, NUCLEAR POWER, CHERNOBYL

93/94-1150 RADIATION MONITORING, NUCLEAR POWER PLANT INCIDENTS, RADIOACTIVE PLUMES, GAMMA CURTAINS, DOSE RATE SENSORS

93/94-1154 RADIATION SICKNESS, SOVIET/PUBLIC HEALTH, POLLUTION/RADIOACTIVE, NUCLEAR WASTE, WASTE DISPOSAL/RADIOACTIVE, RADIOACTIVE CLEAN-UP

93/94-0119 RADIATION THERAPY, HYPOTHYROIDISM, GONADAL DYSFUNCTION, ENDOCRINE FUNCTION, THERAPY SIDE EFFECTS, NEUROENDOCRINE SYSTEM, BRAIN TUMORS

93/94-2227 RADIATION THERAPY, RADICAL PROSTATECTOMY, PROSTATE CANCER, PATIENT OUTCOMES RESEARCH TEAM(PORT), SCREENING TESTS

93/94-1470 RADIATION THYROID CANCER, THYROID CANCER, CHILDREN/CANCER, CHERNOBYL, EPIDEMIOLOGICAL STUDIES, RADIOIODINE EXPOSURE, TUMOR DEVELOPMENT

93/94-2548 RADIATION TREATMENT, POLYMERS, ORAL HEALTH, CANCER, AMERICAN DENTAL ASSOCIATION, POLYSILOXANE, TUMORS

93/94-0425 RADIATION/LUMPECTOMY COMBINATION, LUMPECTOMY, BREAST CANCER, CANCER/BREAST, SURGERY, AGE EFFECT

93/94-0424 RADIATION/LUMPECTOMY COMBINATION, TREATMENT SUCCESS/STATISTICS, BREAST CANCER, CANCER/BREAST, DUCTAL CARCINOMA, IRRADIATION THERAPY, LUMPECTOMY

93/94-1376 RADIATION/SIDE EFFECTS, PILOCARPINE, XEROSTOMIA, CANCER/HEAD AND NECK, DRUG THERAPY, ORAL DISEASE

93/94-0536 RADIATIVE PROPERTIES/CLOUDS, POLLUTION/CLIMATE, METEROLOGY, STRATOCUMULUS CLOUDS, ATLANTIC STRATOCUMULUS TRANS. EXP., ASTEX, CLIMATE MODELS, AEROSOL POLLUTION, CLOUDS

93/94-1309 RADICAL CYSTECTOMY, TRANSURETHRAL RESECTION, UROLOGY, CLINICAL ONCOLOGY, CYSTECTOMY, BLADDER CANCER

93/94-2515 RADICAL MASTECTOMY, MEDICINE, BREAST CANCER, SURVIVAL RATES, HOSPITAL TREATMENT, HEALTH CARE, BREAST CONSERVING SURGERY (BCS)

93/94-1633 RADICAL PROSTATECTOMY, IRRADIATION, GRADE 3 TUMORS, CONSERVATIVE MANAGEMENT, CANCER/PROSTATE, PROSTATE CANCER, HORMONE THERAPY

93/94-2227 RADICAL PROSTATECTOMY, PROSTATE CANCER, PATIENT OUTCOMES RESEARCH TEAM(PORT), SCREENING TESTS, RADIATION THERAPY

93/94-1904 RADICAL PROSTATECTOMY, PROSTATE-SPECIFIC ANTIGEN, ONCOLOGY, PROSTATE CANCER, DIGITAL RECTAL EXAMINATION, CANCER

93/94-1182 RADIO GALAXIES, BLASARS, STARBURST THEORY, ASTRONOMY, ACTIVE GALACTIC NUCLEUS (AGN), SEYFERT GALAXIES, QUASARS

93/94-1179 RADIO GALAXIES, GALAXIES, BLACK HOLES, CYGNUS A, COSMOLOGY, QUASARS, ASTRONOMY

93/94-2709 RADIO TELESCOPES, ASTRONOMY, COSMIC BUBBLES, SUPERNOVAS, HEILES' HYDROGEN BUBBLES, INTERSTELLAR MATTER, SPACE EXPLORATION, STARS

93/94-1154 RADIOACTIVE CLEAN-UP, RADIATION SICKNESS, SOVIET/PUBLIC HEALTH, POLLUTION/RADIOACTIVE, NUCLEAR WASTE, WASTE DISPOSAL/RADIOACTIVE

93/94-1152 RADIOACTIVE CONTAMINATION, ALPHA EMITTING ISOTOPES, FOOD CHAIN, CONTAMINATION/SOIL, AIR, WATER, RADIOACTIVE WASTE DUMPING, PUBLIC HEALTH HAZARD, PLUTONIUM

93/94-1151 RADIOACTIVE CONTAMINATION, QUALITY OF LIFE, ENVIRONMENT, INDUSTRIAL POLLUTION/AIR, WATER, AIR POLLUTION, WATER POLLUTION, PUBLIC HEALTH, NEWLY INDEPENDENT STATES (NIS), POLLUTION/AIR, WATER

93/94-1456 RADIOACTIVE IODINES, CARCINOMAS, NODULES, ONCOLOGY, THYROID DISEASE, NUCLEAR WEAPONS TESTING

93/94-2711 RADIOACTIVE NUCLEI, PROTON HALO, PHYSICS, ATOMIC FORCES, PARTICLE PHYSICS, NUCLEUS, NEUTRON HALO, ENERGY

93/94-0876 RADIOACTIVE PATENT MEDICINES, RADIUM-CONTROL LAWS, MILD RADIUM THERAPY, RADIUM POISONING, RADITHOR, ALPHA RADIATION

93/94-1150 RADIOACTIVE PLUMES, GAMMA CURTAINS, DOSE RATE SENSORS, RADIATION MONITORING, NUCLEAR POWER PLANT INCIDENTS

93/94-1015 RADIOACTIVE TRACING, VENTRICULAR FUNCTION, MEDICINE/INSTRUMENTATION, CARDIOVASCULAR DISEASE, NUCLEAR CARDIOLOGY, CARDIAC FUNCTION EVALUATION, TECHNETIUM

93/94-1443 RADIOACTIVE WASTE, BRITAIN, POLLUTION, NUCLEAR WASTE, UNDERGROUND WASTE DISPOSAL

93/94-2380 RADIOACTIVE WASTE, WASTE DISPOSAL, FISH CONTAMINATION, TOXIC WASTE, OCEAN POLLUTION, SEAFOOD CONTAMINATION, TRACE METALS, MASSACHUSETTS BAY

93/94-1153 RADIOACTIVE WASTE DISPOSAL, NUCLEAR ACCIDENTS, INDUSTRIAL POLLUTION, WATER QUALITY, AIR QUALITY, RUSSIAN ENVIRONMENTAL DEGREDATION, ENVIRONMENTAL CRISIS/RUSSIA

93/94-1152 RADIOACTIVE WASTE DUMPING, PUBLIC HEALTH HAZARD, PLUTONIUM, RADIOACTIVE CONTAMINATION, ALPHA EMITTING ISOTOPES, FOOD CHAIN, CONTAMINATION/SOIL, AIR, WATER

93/94-0240 RADIOACTIVE WASTES, CONTAMINATION/ENVIRONMENT, PRESSURIZED WATER REACTOR (PWR), RUSSIAN ENERGY PROGRAM, NUCLEAR POWER, REACTORS/NUCLEAR

93/94-1444 RADIOACTIVE WASTES, GOVERNMENT POLICY, ENVIRONMENT, NUCLEAR-POWERED SUBMARINES, OCEAN DUMPING, WASTE DISPOSAL

93/94-2054 RADIOACTIVE WASTES, GROUNDWATER CONTAMINATION, BIOTECHNOLOGY COMPANIES, COLORADO RIVER, TRITIUM, WASTE DISPOSAL, CALIFORNIA

93/94-2677 RADIOACTIVE WASTES, WASTES/NUCLEAR, DUMP SITES, ENVIRONMENTAL CLEAN-UP, HAZARDOUS WASTES, NUCLEAR WASTES, PLUTONIUM, IN SITU VITRIFICATION

93/94-1476 RADIOACTIVITY, ENGLAND, NUCLEAR ACCIDENTS, WALES, CONTAMINATED MEAT, SHEEP, HOT SPOT DETERMINATION, GRAZING AREAS, CHERNOBYL

93/94-0004 RADIOCARBON DATING, CARBON ISOTOPE ANALYSIS, MICROFOSSILS, HUMAN DIET, CORN, MAIZE, STAPLE CROPS, ARCHAEOLOGY

93/94-0519 RADIOCARBON DATING, CATTLE TEETH, ARCHEOLOGY, IRTHLINGBOROUGH SITE, BURIAL PIT, STONE AGE

93/94-0949 RADIOCARBON DATING, GLOBAL WARMING, EVOLUTION, RATS/DENS, SCAT ANALYSIS/RATS, PACK RATS, MIDDENS, FOSSIL HISTORY

93/94-1470 RADIOIODINE EXPOSURE, TUMOR DEVELOPMENT, RADIATION THYROID CANCER, THYROID CANCER, CHILDREN/CANCER, CHERNOBYL, EPIDEMIOLOGICAL STUDIES

93/94-1020 RADIOLABELED-ANTIBODY THERAPY, BONE MARROW TRANSPLANT/AUTOLOGOUS, LYMPHOMAS, TRANSPLANTS/BONE MARROW, ONCOLOGY, RADIOLOGY

93/94-1020 RADIOLOGY, RADIOLABELED-ANTIBODY THERAPY, BONE MARROW TRANSPLANT/AUTOLOGOUS, LYMPHOMAS, TRANSPLANTS/BONE MARROW, ONCOLOGY

93/94-1314 RADIOLOGY, URINALYSIS, CHILDREN'S DISEASES, URINARY TRACT INFECTIONS, PEDIATRICS, RENAL TRACT IMAGING

93/94-2223 RADIONUCLIDE ANGIOGRAPHY, MYOCARDIAL PERFUSION, CARDIOLOGY, ABDOMINAL AORTIC SURGERY, CORONARY ARTERY DISEASE, DIPYRIDAMOLE-THALLIUM SCINTIGRAPHY

93/94-2527 RADIONUCLIDE SCAN, MEDICINE, CATHETERIZATION, SEX-BIAS/MEDICAL, CORONARY ARTERY DISEASE, CARDIOLOGY, ANGIOGRAPHY

93/94-0585 RADIOTHERAPY TISSUE DAMAGE, MEDICAL RESEARCH, PROTON RADIOTHERAPY, TUMOR DESTRUCTION, SANDIA NATIONAL LABORATORIES

93/94-0876 RADITHOR, ALPHA RADIATION, RADIOACTIVE PATENT MEDICINES, RADIUM-CONTROL LAWS, MILD RADIUM THERAPY, RADIUM POISONING

93/94-0876 RADIUM POISONING, RADITHOR, ALPHA RADIATION, RADIOACTIVE PATENT MEDICINES, RADIUM-CONTROL LAWS, MILD RADIUM THERAPY

93/94-0876 RADIUM-CONTROL LAWS, MILD RADIUM THERAPY, RADIUM POISONING, RADITHOR, ALPHA RADIATION, RADIOACTIVE PATENT MEDICINES

93/94-2023 RADIUS STUDY GROUP, FETAL DEATH, NEONATAL MORBIDITY, PREGNANCY, ABORTION/INDUCED, ULTRASOUND SCREENING

93/94-2362 RADON, INDOOR RADON, CIGARETTES, SMOKING, REGRESSION ANALYSIS, EPIDEMIOLOGIC METHODS, LUNG NEOPLASMS

93/94-0287 RADON, PUBLIC HEALTH OBJECTIVES, HEALTH PROMOTION, ENVIRONMENTAL HEALTH, DISEASE, PREVENTION, ASTHMA HAZARDOUS WASTE, RECYCLING

93/94-0264 RADON, WATER VAPOR, CARBON MONOXIDE, BUILDING VENTILATION, INDOOR AIR QUALITY, AIR POLLUTION, ENVIRONMENTAL HEALTH

93/94-1630 RADON EXPOSURE, SMOKING, LUNG CANCER, ENVIRONMENTAL HEALTH, PUBLIC HEALTH, HOMES/RADON, RESIDENTIAL RADON

93/94-0797 RADON/CANCER, ONCOLOGY, LEUKEMIA, CANCER RISKS, INDOOR RADON CONCENTRATION

93/94-0269 RADS, REMS, RADIATION EXPOSURE, OCCUPATIONAL HAZARDS, CANCER, IONIZING RADIATION, GAMMA RAYS, ALPHA PARTICLES, BETA PARTICLES

93/94-0360 RAILS/SWAMPHENS, BIRDS, SWAMPHENS, PUKEKO, COMMUNAL BREEDERS, INBREEDING, NEW ZEALAND BIRDS, AVIAN MATING, ANIMAL BEHAVIORS

93/94-2192 RAIN FOREST, MONKEYS, AMAZON, OWL MONKEYS, AOTUS TRIVIRGATUS, PRIMATES, TAPETUM LUCIDUM, PERU

93/94-2666 RAINFALL, CROP CULTIVATION, PASTORALISM, AFRICAN ECOSYSTEMS, CLIMATE PATTERNS, AGRICULTURE, LAND-USE PRACTICES

93/94-1545 RAINFALL, ROOT DESICCATION, PLANT BEHAVIOR, TROPICAL PLANTS, CACTI, ROOT HYDRAULIC CONDUCTIVITY, EPIPHYTIC CACTI, SOIL MOISTURE

93/94-0929 RAINFOREST DESTRUCTION, FLOODING/AMAZON RAINFOREST, AMAZON RAINFOREST, BIOLOGICAL DIVERSITY, RIVER CHEMISTRY, SPECIATION

93/94-1229 RAINFOREST INDUSTRY, SOUTH AMERICA, BIODIVERSITY, ENVIRONMENT, COMMERCE, TAGUA NUTS

Keyword Index

93/94-0565 RAINFORESTS, DEFORESTATION, LUQUILLO EXPERIMENTAL FORESTS, ECOLOGY, EDUCATION, FOREST PRESERVATION, ARIEL LUGO, INSTITUTE OF TROPICAL FORESTRY

93/94-0259 RAINFORESTS, ENDANGERED SPECIES, TROPICAL RAINFORESTS, TIMBER INDUSTRY, ENVIRONMENTAL CONSERVATION, NATIONAL DATABASES

93/94-0568 RAINFORESTS, LOGGING, GOVERNMENT POLICIES, CONSERVATION, FORESTRY INDUSTRY, MALAYSIA

93/94-0530 RAINFORESTS, LUMBER INDUSTRY, SUSTAINABLE DEVELOPMENT, AMAZON, DEFORESTATION, TROPICAL ECOSYSTEMS, BRAZIL

93/94-2672 RAINFORESTS, PERU, WILDLIFE CONSERVATION, TROPICAL RAINFORESTS, BIODIVERSITY, MANU NATIONAL PARK, ENDANGERED SPECIES

93/94-1834 RAINFORESTS, TIMBER INDUSTRY, ENDANGERED SPECIES, BLACKWOOD/AFRICAN, INSTRUMENT MANUFACTURE, ROSEWOOD/BRAZILIAN, AFRICA, BRAZIL

93/94-1837 RAINFORESTS, TROPICAL FORESTS, ATMOSPHERIC CO2, GLOBAL WARMING, FOREST TURNOVER, BIODIVERSITY, CARBON SINKS

93/94-1877 RAJAH BROOKE'S BIRDWING, NEW GUINEA, QUEEN ALEXANDRA'S BIRDWING, INSECTS, CONSERVATION, ENDANGERED SPECIES, BUTTERFLIES, HABITAT DESTRUCTION

93/94-2489 RAMOCEROS OSBORNI, EVOLUTION/ANIMALS, PALEONTOLOGY, BEAR-DOG, AMPHICYON INGENS, PRONGHORN ANTELOPE, ANTELOPE, MERYCODONTS

93/94-2155 RAMSAR CONVENTION, ENDANGERED SPECIES, GREECE, BIODIVERSITY, NATURE CONSERVATION, ENDEMIC SPECIES

93/94-1108 RANCHO LA BREA TAR PITS, EVOLUTION, PLEISTOCENE DIET, SPECIES EXTINCTIONS, FOSSILS, ANIMAL TEETH, PALEONTOLOGY

93/94-2347 RANGELAND, LAND USE-AFRICA, FOOD PRODUCTION, AGRICULTURE, DESERTIFICATION, AFRICA/LAND USE, LIVESTOCK GRAZING

93/94-1831 RANGELAND DEGRADATION, ENVIRONMENTAL CONSERVATION, DESERTIFICATION, GRAZING, ECOLOGICAL DIVERSITY, ARID RANGELAND

93/94-1984 RANITIDINE, ENDOSCOPY, ULCERS, DUODENAL ULCER, HEMORRHAGE

93/94-2452 RANUNCULACEAE, PRAIRIE/PLANTS, MEDICINES/PLANT EXTRACTS, ANEMONIN, ANEMONE PATENS, PASQUE FLOWER, PLANTS/FLOWERING

93/94-0930 RAPE PLANT, AMINO ACIDS, HORTICULTURE, BLACKLEG FUNGUS, PHOMA LINGAM, SIRODESMIN PL, PHOMALIDE, DEPSIPEPTIDE

93/94-1693 RAPESEED OIL, ANILINE, SPAIN, EPIDEMICS, TOXIC OIL SYNDROME, RAPESEED OIL, MORTALITY, OIL/CONTAMINATED

93/94-1693 RAPESEED OIL, MORTALITY, OIL/CONTAMINATED, RAPESEED OIL, ANILINE, SPAIN, EPIDEMICS, TOXIC OIL SYNDROME

93/94-1895 RAPID EYE MOVEMENT, REM SLEEP, VISUAL TASKS, LEARNING, NEUROSCIENCE, ACETYLCHOLINE

93/94-2531 RAPID EYE MOVEMENT (REM), BRAIN SELF-ORGANIZATION, PGO WAVES, SLEEP PROCESSES, NEUROPHYSIOLOGY, DREAMS

93/94-0715 RAPID EYE MOVEMENTS (REM), HEART ATTACK RISKS, CORONARY ARTERY DISEASE, DREAM STATE, REM SLEEP, SLEEP CYCLES

93/94-1555 RAPTORS, CALIFORNIA CONDORS, CONDORS, CAPTIVE BREEDING, ENDANGERED SPECIES, GYMNOGYPS CALIFORNIANUS, BIRDS, CONSERVATION

93/94-1270 RAPTORS, WILDLIFE CONSERVATION, ANIMAL BEHAVIOR, HAWKS/RED-TAILED, RED-TAILED HAWKS, BIRDS OF PREY, PASSAGE BIRDS

93/94-0822 RAPTORS/PREHISTORIC, ANIMAL BEHAVIOR, PALEONTOLOGY, DEINONYCHUS, VELOCIRAPTOR, JURASSIC PARK, DINOSAURS

93/94-2615 RARE DISORDERS, MULTIPLE SCLEROSIS, HEMOPHILIA, CYSTIC FIBROSIS, BLEPHAROSPASM, HEALTH REFORM, ORPHAN DISEASES, ORPHAN DRUG ACT

93/94-1891 RARE FLORA AND FAUNA, ARCHIPELAGO, CONSERVATION, TOURISM, HABITAT DESTRUCTION, GALAPAGOS ISLANDS, ECUADOR, CHARLES DARWIN

93/94-1239 RARE MAMMALS, CAPTIVE BREEDING PROGRAMS, WORLD WIDE FUND FOR NATURE (WWF), HORSES, PRZEWALSKI'S HORSE, ENDANGERED SPECIES, WILDLIFE CONSERVATION

93/94-2317 RAS PROTEINS, PROTEINS, CELL FUNCTION, REGULATORY PROTEINS, GTP-ASE, VIRUSES, SARCOMA VIRUSES

93/94-1240 RAT CONTROL, BROWN RATS, RATTUS NURVEGICUS, ANTICOAGULANT RAT POISONS, ENDANGERED SPECIES, WILDLIFE CONSERVATION, NEW ZEALAND

93/94-1557 RAT POISONS, RODENTS, PEST CONTROL, POISONS, WARFARIN RESISTANCE

93/94-1978 RAT STUDIES, TAMOXIFEN, BREAST CANCER, LIVER CANCER, ZENECA PHARMACEUTICALS, DNA ADDUCTS, CANCER PREVENTION TRIAL, DRUG SIDE EFFECTS/TAMOXIFEN, HEPATIC CARCINOGENS/TAMOXIFEN

93/94-1483 RATIONAL SUICIDE, ASSISTED SUICIDE, AMERICAN ASSOCIATION OF SUICIDOLOGY, HEMLOCK SOCIETY, MENTAL ILLNESS, DEPRESSION, SOCIETAL ATTITUDES, PHYSICIAN-ASSISTED SUCIDE

93/94-1056 RATS, FOOD STORAGE, DISEASE TRANSMISSION, SANITATION, PUBLIC HEALTH, RODENTS

93/94-0949 RATS/DENS, SCAT ANALYSIS/RATS, PACK RATS, MIDDENS, FOSSIL HISTORY, RADIOCARBON DATING, GLOBAL WARMING, EVOLUTION

93/94-0047 RATTLER HABITATS, BREEDING, RATTLESNAKES, ENDANGERED SPECIES, TIMBER RATTLER, RECAPTURING

93/94-0047 RATTLESNAKES, ENDANGERED SPECIES, TIMBER RATTLER, RECAPTURING, RATTLER HABITATS, BREEDING

93/94-2182 RATTUS COLLETTI, SNAKES, PYTHONS, WATER PYTHONS, LIASIS FUSCUS, AUSTRALIAN FAUNA, PREDATORS, DUSKY RAT

93/94-1240 RATTUS NURVEGICUS, ANTICOAGULANT RAT POISONS, ENDANGERED SPECIES, WILDLIFE CONSERVATION, NEW ZEALAND, RAT CONTROL, BROWN RATS

93/94-1804 RAVEL, FIRES, CALIFORNIA, WILDFIRES, EROSION CONTROL, MUDFLOWS, HYDROMULCHING, LANDSLIDES

93/94-0940 RAVENS, ANIMAL BEHAVIOR, INTELLIGENCE/BIRDS, INSTINCTIVE BEHAVIOR, PROBLEM-SOLVING, LEARNING/ANIMALS, BIRDS/INTELLIGENCE

93/94-0851 RDX, PLUTONIUM, EXPLOSIVES, BACTERIA, PUBLIC SAFETY, NUCLEAR WEAPONS

93/94-1313 REACTION TIME, PERCEPTUAL PROCESSES, MOTOR PROCESSES, SPORTS PSYCHOLOGY, TRAINING/ATHLETIC, ATHLETIC PERFORMANCE, NERVOUS SYSTEM TRAINABILITY

93/94-0240 REACTORS/NUCLEAR, RADIOACTIVE WASTES, CONTAMINATION/ENVIRONMENT, PRESSURIZED WATER REACTOR (PWR), RUSSIAN ENERGY PROGRAM, NUCLEAR POWER

93/94-1597 READING DEFICITS, COMPUTER SIMULATIONS, DYSLEXIA, MENTAL PROCESSING, NEURAL NETWORKS, BRAIN DAMAGE

93/94-0294 READING DISABILITY, MAGNICELLULAR VISUAL PATHWAY, VISUAL PROBLEMS, BRAIN/VISUAL PATHWAYS, VISUAL EVOKED POTENTIALS, LEARNING DISABILITIES, OPTOMETRY

93/94-0832 REAL TIME DATA PROCESSING, CALTECH-USGS BROADCAST/EARTHQUAKES, SEISMIC DETECTOR TECHNOLOGY, TSUNAMI, EARTHQUAKES, SEISMOGRAPHIC DATA

93/94-0844 REAL TIME SEISMIC AMPLITUDE MEA.-RSA, SEISMIC SPECTRAL AMPLITUDE MONITOR, ERUPTION PREDICTION, MONITORING METHODS/VOLCANOES, SEISMOLOGY, VOLCANOES

93/94-1650 REAP, EPIDEMICS, ERYTHROMYCIN RESISTANCE, STAPHYLOCOCCUS AUREUS, INFECTION EPIDEMICS, MOLECULAR EPIDEMIOLOGY, EPIDEMIOLOGY

93/94-1647 REAP, EPIDEMICS, MICROBIAL STRAINS, NOSOCOMIAL INFECTIONS, METHICILLIN RESISTANCE, STAPHYLOCOCCUS AUREUS, DNA ANALYSIS

93/94-0021 REBLOOMING IRISES, REMONTANCY, PLANT HYBRIDIZATION, HORTICULTURE, GARDENING, FLOWERS, IRISES

93/94-2037 RECAPITULATION, DEVELOPMENTAL CONDENSATION, LIFE-HISTORY THEORY, NATURAL SELECTION, EVOLUTIONARY DEVELOPMENT, HETEROCHRONY

93/94-0047 RECAPTURING, RATTLER HABITATS, BREEDING, RATTLESNAKES, ENDANGERED SPECIES, TIMBER RATTLER

93/94-1575 RECEPTOR 5HT1B, AGGRESSION, GENETIC ENGINEERING, MICE, SCHIZOPHRENIA, SEROTONIN, NEUROTRANSMITTERS

93/94-2016 RECEPTOR GENES, OSTEOPATHY, OSTEOPOROTIC FRACTURE, BONE DENSITY, GENETICS, VITAMIN D

93/94-0520 RECEPTOR MOLECULE, DIELS-ALDER REACTION, DIENE, DIENOPHILE, CHEMISTRY, ARTIFICIAL ENZYME

93/94-1717 RECEPTOR MOLECULES, CELL BIOLOGY, NEUROSCIENCE, NEURAL TRANSMISSIONS, PAIN MESSAGES, SUBSTANCE P, NEUROTRANSMITTERS

93/94-1027 RECEPTOR MOLECULES, DNA BASES, BENZENE RINGS, PALLADIUM ATOM, ADENINE, GUANINE, MOLECULAR BIOLOGY

93/94-2041 RECEPTOR OVERSTIMULATION, RILUZOLE, AMINO ACIDS, NEUROLOGIC DISORDERS, GLUTAMATE, EXCITOTOXICITY

93/94-1115 RECEPTOR PROTEINS, AUTOIMMUNE DISEASES, MYASTHENIA T-CELLS, ACETYLCHOLINE, IMMUNE SYSTEM PESPONSE, AMINO ACIDS, ANTIBODIES

93/94-2538 RECEPTOR STIMULATION, HEART CONTRACTIONS, GENE THERAPY, CONGESTIVE HEART FAILURE, ADRENALINE RECEPTORS, BETA-2 ADRENALINE RECEPTOR PROTEIN, TRANSGENES, GENETIC ENGINEERING

93/94-1212 RECEPTOR-LIGAND INTERACTIONS, MATHEMATICAL MODELING, CELL BEHAVIOR, MOLECULAR BIOLOGY, BIOTECHNOLOGY, BIOENGINEERING

93/94-2032 RECEPTOR-MEDIATED PERMEABILIZER-RMP, MENINGITIS, BLOOD-BRAIN BARRIER, MANNITOL, EXPERIMENTAL NEUROLOGY

93/94-1265 RECIPROCAL ALTRUISM, MAMMALS/BATS, VAMPIRE BATS, BATS, ANIMAL BEHVAIOR, BLOOD SHARING

93/94-1537 RECLAIMED WATER, CITRUS TREES, GRAPEFRUIT TREES, CROP SCIENCE, WASTEWATER

93/94-2087 RECOMBINANT BOVINE SOMATOTROPIN, MILK YIELD, COWS/MOLK YIELD, DAIRY INDUSTRY, BIOTECHNOLOGY

93/94-2261 RECOMBINANT DNA, COMBINATION VACCINES, VECTOR SYSTEMS, SALMONELLA TYPHIMURIUM, TUBERCULOSIS, VACCINES, TECHNOLOGY/NEW

93/94-2305 RECOMBINANT DNA TECHNOLOGY, RESPIRATORY INFECTIONS, DRUGS/NEW, PHARMACEUTICALS, CYSTIC FIBROSIS, DORNASE ALFA

93/94-2621 RECOMBINANT HUMAN ERYTHROPOIETIN, NEONATOLOGY, PEDIATRICS, ANEMIA, PREMATURITY, VERY-LOW-BIRTH-WEIGHT, INFANTS, EPOETIN BETA

93/94-0170 RECOMBINATE, BLOOD CLOTTING, FACTOR VIII, GENETIC ENGINEERING, HEMOPHILIA TREATMENT, ANTIHEMOPHILIC FACTOR

93/94-1102 RECOMBINATION EVENTS, TUMOR SUPPRESSION, CELL BIOLOGY, BREAST CANCER, BREAST CANCER GENE, BRCA1

93/94-1970 RECOMBIVAX HB, INFECTIOUS DISEASES, HEPATITIS B (HB) VACCINE, VACCINE RESPONSE, IMMUNIZATION, HEALTH CARE WORKERS, ENGERIX-B VACCINE

93/94-2357 RECOVERY PLANS, HABITAT PRESERVATION, GEOGRAPHIC INFORMATION SYSTEMS (GIS), CONSERVATION PLANNING, BIOLOGICAL DIVERSITY, ECOSYSTEMS

93/94-1266 RECOVERY PROCESSES/ERUPTIONS, COLONIZATION SEQUENCES, MOUNT ST. HELENS, VOLCANOES, ERUPTIONS/ENVIRONMENTAL DAMAGE

93/94-2057 RECOVERY PROGRAMS, ENVIRONMENT, DESCHUTES RIVER, BASALT, DESERTS, FISHING LIMITS, AQUATIC ECOSYSTEMS, OREGON

93/94-1506 RECOVERY PROGRAMS, SESPE RESERVE, BIRDS OF PREY, CONDORS, WILDLIFE BIOLOGY, ENDANGERED SPECIES, CALIFORNIA CONDOR

93/94-2351 RECREATION, PUBLIC PARKS, PARK STRATEGIC DEVELOPMENT, CUYAHOGA VALLEY NAT'L.REGIONAL AREA, OHIO,CLEVELAND, NATIONAL HERITAGE CORRIDOR

93/94-1782 RECREATION, TOURISM, ENVIRONMENT, GEOGRAPHY, EUROPE, MOUNTAIN RANGES, NATURE CONSERVATION

93/94-1869 RECRUITMENT LIMITATION HYPOTHESIS, COLONIZATION RATE, CORAL REEFS, MARINE SCIENCE, FISH REPRODUCTION, PROPAGULES

93/94-0273 RECTAL CANCER, FECAL OCCULT BLOOD TESTING, BLOOD SCREENING, COLORECTAL CANCER, CANCER SCREENING, HEMOCCULT, HEMOQUANT

93/94-2415 RECTAL CANCER, POSTMENOPAUSAL WOMEN, ALCOHOL, CONSUMPTION, IOWA WOMEN'S HEALTH STUDY (IWHS), WOMEN/COLON CANCER, COLON CANCER

93/94-0106 RECURRENCE PREDICTION, TUMOR ANALYSIS, BREAST CANCER, CANCER/BREAST, BLOOD-VESSEL DENSITY

93/94-0445 RECURRING INFECTIONS, ANTIBIOTICS, THROAT INFECTIONS, INFECTIOUS DISEASES, GROUP A STREPTOCOCCAL TONSILLITIS, PENICILLIN V, ALPHA-STREPTOCOCCAL FLORA, TONSILLITIS

93/94-0564 RECYCLED CRUSTAL COMPONENTS, GEOCHEMISTRY, OCEAN ISLAND BASALTS (OIB), ENRICHED MANTEL (EM) COMPONENTS, OXYGEN ISOTOPES, VOLCANISM

93/94-2692 RECYCLING, BIRDS, NEST BUILDING, BIODEGRADABLE WASTES, ANIMAL BEHAVIOR, AVIAN BEHAVIOR, ENVIRONMENT

93/94-1450 RECYCLING, COMPUTERS, WASTE DISPOSAL, ELECTRONICS MANUFACTURING, ENVIRONMENTAL PROTECTION

93/94-2083 RECYCLING, MUNICIPAL SOLID WASTE, GREEN TAXES, WASTE MANAGEMENT, ENVIRONMENTAL QUALITY, LANDFILLS

93/94-2693 RECYCLING, ORGANIC PRODUCTS, GREEN SEAL, SCIENTIFIC CERTIFICATION SYSTEMS, ENVIRONMENTAL PROTECTION, PRODUCT LABELING, BIODEGRADABLE PRODUCTS

93/94-0857 RECYCLING, PLASTIC WASTES, EUROPEAN COMMUNITY/RECYCLING, MATERIAL RECYCLING, THERMAL RECYCLING

93/94-0287 RECYCLING, RADON, PUBLIC HEALTH OBJECTIVES, HEALTH PROMOTION, ENVIRONMENTAL HEALTH, DISEASE, PREVENTION, ASTHMA HAZARDOUS WASTE

93/94-2187 RECYCLING, TELEVISION, PUBLIC SERVICE, ENVIRONMENTAL CAUSES, HOLLYWOOD CELEBRITIES

93/94-2060 RECYCLING INDUSTRY, HAZARDOUS WASTES, BASEL CONVENTION, OECD, WASTE DISPOSAL, BAMAKO CONVENTION, TOXIC WASTE EXPORT

93/94-1475 RECYCLING/PLASTICS, PLASTICS RECYCLING, WASTE DISPOSAL, BRITISH PETROLEUM, FLUIDIZED BED REACTOR, HYDROCARBONS

93/94-1587 RED ABALONE, SPECIES PRESERVATION, INTERNATIONAL TRADE, ABALONE, CHINESE BUYERS, SEAFOOD, CALIFORNIA ABALONE INDUSTRY, POACHING

Keyword Index

93/94-0938 RED ADMIRAL BUTTERFLY, AFRICAN MONARCH, MONARCH BUTTERFLY, PAINTED LADY, ANIMAL BEHAVIOR, BUTTERFLY MIGRATIONS, MIGRATIONS

93/94-2242 RED BLOOD CELLS, BLOOD TRANSFUSIONS, HEMAGLOBIN-TYPE O2-CARRYING AGENTS, TRANSFUSIONS, PERFLUOROCARBONS, HEMORRHAGIC SHOCK, BLOOD SUBSTITUTES

93/94-0761 RED BLOOD CELLS, O-TYPE BLOOD, GALACTOSE, FUCOSE, N-ACETYL-GALACTOSAMINE, BLOOD BANKS, BLOOD TYPES

93/94-0043 RED COLOBUS MONKEYS, MONKEYS, COOPERATIVE HUNTING, DEFENSE TACTICS, CROWNED EAGLES, EAGLES, SPIZAETUS CORONATUS

93/94-0950 RED COLOBUS MONKEYS, PROCOLOBUS BADIUS, ERYTHROCEBUS PATAS, PATAS MONKEYS, ANIMAL BEHAVIOR, MONKEYS, SPECIES INTERACTIONS, ABUKO NATURE RESERVE, WILDLIFE CONSERVATION, PRIMATES, GREEN MONKEYS, CERCOPITHECUS SABAEUS

93/94-1922 RED CROSS, DONORS/BLOOD, TRANSFUSIONS, INFLUENZA, BLOOD DONATION

93/94-1160 RED DEER, FENCING, EUTROPHICATION, HABITAT CONSERVATION, SITES OF SPECIAL SCIENTIFIC INTEREST, CAIRNGORMS

93/94-2662 RED LIST WASTES, BASEL CONVENTION, HAZARDOUS WASTE, TOXIC WASTE RECYCLING, INTERNATIONAL TRADE

93/94-2441 RED MAPLE, MAGNOLIA, AZALEA, SWAMP DOGWOOD, WETLANDS, BOTANY, HORTICULTURE, NORTH CAROLINA WETLANDS

93/94-1496 RED PLANET, SPACE EXPLORATION, MARS, VIKING PROBES, NASA, AMERICAN MARS OBSERVER

93/94-1722 RED QUEEN, BIOLOGICAL THEORY, PARASITES, EVOLUTION, SEX, DISEASE, POLYMORPHISM, GENETIC DIVERSITY

93/94-0324 RED STRIPE VIRUS, RICE WATER WEEVIL, RICE TUNGRO VIRUS, DISEASE-RESISTANT CROPS, GENETIC ENGINEERING, RICE, TRANSGENIC PLANTS, BIOLISTICS

93/94-1270 RED-TAILED HAWKS, BIRDS OF PREY, PASSAGE BIRDS, RAPTORS, WILDLIFE CONSERVATION, ANIMAL BEHAVIOR, HAWKS/RED-TAILED

93/94-2170 REDBACK SALAMANDERS, BLACKBELLY SALAMANDERS, SHENANDOAH SALAMANDERS, SALAMANDER BEHAVIOR, ENDANGERED SPECIES, AMPHIBIANS

93/94-1680 REDUCTASE(5-) INHIBITORS, BENIGN PROSTATIC HYPERPLASIA, BALDNESS TREATMENT, ACNE TREATMENT, FINASTERIDE, NEW CLASS/DRUG

93/94-2074 REDUCTION REACTIONS, ELECTROCHEMISTRY, CHEMICAL SYNTHESIS, INDUSTRIAL CHEMICALS, OXIDATION REACTIONS, ENVIRONMENTAL PROTECTION, TOXIC WASTE, WASTE DISPOSAL

93/94-0816 REDUCTIONISM, EUGENICS, SOCIAL POLICY, MENTAL ILLNESS, CANCER GENES, HUMAN BEHVAIOR, GENETICS, DETERMINIST ATTITUDES

93/94-1549 REEF ECOLOGY, CORAL, ZOOXANTHELLAE, MARINE BIOLOGY, SYMBIOTIC ASSOCIATIONS

93/94-1573 REEF FISH, TROPICAL SEAS, GREEN MORAY, CLEANER SHRIMP, EELS, OCEANOGRAPHY, MARINE LIFE, MORAY EELS

93/94-0027 REEF FLORA, SEAWEED POPULATIONS, ALGAE, CORAL REEFS, SOUTH PACIFIC, FIJI

93/94-0069 REEF-BUILDING ORGANISMS, DIAPIRS, BRINE SEEPS, CORAL REEFS, FLOWER GARDEN BANKS, NATIONAL MARINE SANCTUARIES, MARINE BIOLOGY

93/94-1883 REEF-FORMING CORALS, CORALS, ZOOXANTHELLAE, ALGAE, SYMBIOTIC RELATIONSHIPS, NUTRIENT CONCENTRATIONS

93/94-2073 REEFS, EUTHROPHICATION, WATER POLLLUTION, PHOSPHORUS, PHOSPHATE-RICH FERTILIZERS, CORAL REEFS, ENCORE STUDY

93/94-0677 REENTRANT TACHYCARDIA, SURGICAL PROCEDURES, ELECTRICAL ABNORMALITIES/HEART, HEART ARRHYTHMIAS, PACEMAKERS, HEARTBEAT, CARDIAC ARRHYTHMIAS, DEFIBRILLATORS

93/94-1520 REFLECTIVE MULCHES, APHID CONTROL, AGRICULTURE, VIRUSES, SUMMER SQUASH, CUCURBITA PEPO, MOSAIC DISEASES

93/94-1486 REFRIGERATED PRODUCTS, FOOD AND DRUG ADMINISTRATION (FDA), GARLIC MIXES, BOTULISM, FOOD POISONING, CLOSTRIDIUM BOTULINUM

93/94-0446 REFRIGERATION/VACCINES, DEHYDRATION, VACCINE PRESERVATION, POLIOMYELITIS VACCINE, TREHALOSE, HEALTH CARE

93/94-1926 REGENERATION, NEUROLOGIC STATUS, TRAUMA, REHABILITATIVE MEDICINE, SPINAL CORD INJURY, SPASTICITY

93/94-1590 REGENERATION/STARFISH, LOCOMOTION/STARFISH, SEA STARS, ANIMAL BEHAVIOR, STARFISH, ECHINODERMS

93/94-2362 REGRESSION ANALYSIS, EPIDEMIOLOGIC METHODS, LUNG NEOPLASMS, RADON, INDOOR RADON, CIGARETTES, SMOKING

93/94-2603 REGULATION/TOBACCO PRODUCTS, NICOTINE ADDICTION, TOBACCO PRODUCTION, CIGARETTE SMOKING, FOOD AND DRUG ADMINISTRATION (FDA)

93/94-0028 REGULATORY AGENCIES/WATER, WATER RESEARCH, WATER USE POLICIES, IRRIGATION, HORTICULTURE, RESOURCE MANAGEMENT

93/94-2317 REGULATORY PROTEINS, GTP-ASE, VIRUSES, SARCOMA VIRUSES, RAS PROTEINS, PROTEINS, CELL FUNCTION

93/94-1926 REHABILITATIVE MEDICINE, SPINAL CORD INJURY, SPASTICITY, REGENERATION, NEUROLOGIC STATUS, TRAUMA

93/94-1244 REINTRODUCTION DESIGN STRATEGIES, ENDANGERED SPECIES, ROCK IGUANAS, LIZARDS, CRES, INCUBATION STRATEGIES

93/94-0653 REINTRODUCTION PROJECTS, WILDLIFE CONSERVATION, WOLVES, GOLDEN LION TAMARIN, TAMARINS, CAPTIVE BREEDING, ZOO BREEDING

93/94-1062 REJECTION/TRANSPLANTS, IMMUNOSUPPRESSIVE DRUGS, THALASSEMIA, IRON CHELATION THERAPY, BONE MARROW TRANSPLANTATION, TISSUE IRON OVERLOAD

93/94-1894 RELAPSE, DEPRESSION, PSYCHOTHERAPY, DRUG THERAPY, ANTIDEPRESSANTS, COGNITIVE THERAPY, MENTAL HEALTH

93/94-0726 RELAPSE, LEUKEMIA/SURVIVAL STATISTICS, ACUTE MYELOID LEUKEMIA, ADULT LEUKEMIA, CELL PROLIFERATION, CHEMOTHERAPY, REMISSION

93/94-0101 RELAPSE PREVENTION, ALCOHOLICS, NALTREXONE, DISULFIRAM, ENDORPHINS, DRINKING PROBLEMS, OPIATE ANTAGONISTS

93/94-2616 RELAPSING REMITTING DISEASE, MYELIN, NERVOUS SYSTEM DISORDERS, MULTIPLE SCLEROSIS (MS), BETASERON, IMMUNE RESPONSES

93/94-0793 RELATIVE RISKS, CANCER/BREAST, ONCOLOGY, BREAST CANCER, MATERNAL HISTORY/BREAST CANCER

93/94-1909 RELAXATION RESPONSE TRAINING, POLYSOMNOGRAPH, INSOMNIA, SLEEP RESTRICTION, STIMULUS CONTROL

93/94-2044 RELIGION, ECOLOGICAL PRESERVATION, RICE PRODUCTION, FISHERIES, EICHHORNIA CRASSIPES, ENVIRONMENTAL MANAGEMENT, VOODOO

93/94-1047 RELIGIOUS BELIEFS, SEXUAL ATTITUDES, INFECTIOUS DISEASES, WORLD HEALTH ORGANIZATION, AIDS INFORMATION, AIDS, PUBLIC HEALTH, ISLAMIC CULTURE, SEXUALLY TRANSMITTED DISEASES

93/94-1395 RELOCATION EFFECTS, CHILD DEVELOPMENT, BEHAVIOR PROBLEMS, SCHOOL FUNCTION, FAMILY RELOCATION, MOVING

93/94-0657 RELOCATION PROJECTS, WILDLIFE RELOCATION, WATERFOWL, TRUMPETER SWANS, SWANS, YELLOWSTONE PARK, ENDANGERED SPECIES

93/94-0715 REM SLEEP, SLEEP CYCLES, RAPID EYE MOVEMENTS (REM), HEART ATTACK RISKS, CORONARY ARTERY DISEASE, DREAM STATE

93/94-1895 REM SLEEP, VISUAL TASKS, LEARNING, NEUROSCIENCE, ACETYLCHOLINE, RAPID EYE MOVEMENT

93/94-1795 REMEDIATION, ELECTRORECLAMATION, HAZARDOUS WASTE, ENVIRONMENTAL PROTECTION, SOIL REMEDIATION

93/94-1784 REMEDIATION/IN SITU, BIOTREATMENT, AEROBIC BACTERIA, VAPOR STRIPPING, CHELATING AGENTS, WASTE MANAGEMENT, HAZARDOUS WASTE

93/94-0726 REMISSION, RELAPSE, LEUKEMIA/SURVIVAL STATISTICS, ACUTE MYELOID LEUKEMIA, ADULT LEUKEMIA, CELL PROLIFERATION, CHEMOTHERAPY

93/94-0021 REMONTANCY, PLANT HYBRIDIZATION, HORTICULTURE, GARDENING, FLOWERS, IRISES, REBLOOMING IRISES

93/94-2442 REMOTE SENSING, LAND-COVER CHANGE, LANDSAT DATA, RESOURCE MANAGEMENT, AMAZON, FOREST MANAGEMENT, DEFORESTATION

93/94-2443 REMOTE SENSING, LANSAT DATA, RESOURCE MANAGEMENT, AMAZON, FOREST MANAGEMENT, LAND-COVER CHANGE

93/94-0269 REMS, RADIATION EXPOSURE, OCCUPATIONAL HAZARDS, CANCER, IONIZING RADIATION, GAMMA RAYS, ALPHA PARTICLES, BETA PARTICLES, RADS

93/94-1612 RENAL BLOOD SUGAR MONITORING, MORTALITY/DIABETES, DIABETIC NEPHROPATHY, KIDNEY DISEASE, TREATMENT IMPROVEMENTS/DIABETES, DIABETES, GLYCEMIC CONTROL

93/94-2507 RENAL COMPLICATIONS, RETINAL COMPLICATIONS, DIABETES MELLITUS, SERIAL HEMOGLOBIN A., BIRTH CONTROL PILLS, ORAL CONTRACEPTIVES

93/94-0104 RENAL DISEASE, HIGH BLOOD PRESSURE, HYPERCREATINEMIA, BLOOD PRESSURE, HYPERTENSION-RELATED RENAL DISEASE

93/94-1980 RENAL DISEASES, DIABETES, CAPTOPRIL, ANGIOTENSIN CONVERTING ENZYME (ACE) , MICROALBUMINURIA, KIDNEY DISEASES, INSULIN-DEPENDENT DIABETES MELLITUS, DISEASE PROGRESSION

93/94-2228 RENAL DYSFUNCTIONS, PUBLIC HEALTH, KIDNEY STONES, CALCIUM, URINARY OXALATE, NEPHROLOGY

93/94-1689 RENAL FUNCTION, ALCOHOL ABSTINENCE, HYPOPHOSPHATEMIA, HYPOCALCEMIA, METABOLIC ACIDOSIS, ALCOHOL ABUSE

93/94-2583 RENAL INJURY, PATHOPHYSIOLOGY, KIDNEY DISEASE, HYPERTENSION, ANGIOTENSIN-CONVERTING ENZYME

93/94-1314 RENAL TRACT IMAGING, RADIOLOGY, URINALYSIS, CHILDREN'S DISEASES, URINARY TRACT INFECTIONS, PEDIATRICS

93/94-0707 RENAL TRANSPLANTATION, MEDICAL ETHICS, CONTRAINDICATIONS/TRANSPLANTS, SURVIVAL RATES, TRANSPLANTATION CRITERIA

93/94-1326 RENAL TRANSPLANTATION, RACIAL EQUITY, HLA-BASED ALLOCATION, ORGAN TRANSPLANTS, KIDNEY TRANSPLANTS

93/94-0116 RENAL TRANSPLANTS, CARDIOVASCULAR DISEASE, OBESITY, TRANSPLANT RECIPIENT SELECTION, SOCIODEMOGRAPHICS, ORGAN TRANSPLANTATION, END-STAGE RENAL DISEASE

93/94-1325 RENAL TRANSPLANTS, DIALYSIS PATIENTS, KIDNEY TRANSPLANTS, MORTALITY RISK, CADAVERIC RENAL TRANSPLANTS

93/94-0725 REOINTIMAL PROLIFERATION, SMOOTH-MUSCLE CELLS, CARDIOLOGY, CORONARY ANGIOPLASTY, RESTENOSIS

93/94-1497 REPAIR MISSION, WIDE FIELD AND PLANETARY CAMERA, ENDEAVOR, PLANETARY OBSERVATIONS/HUBBLE, ASTRONOMY, HUBBLE REPAIR, TELESCOPES/SPACE, SPACE SHUTTLE

93/94-2233 REPETITIVE DNA SEQUENCES, VITAMIN E, ORAL TOLERIZATION, MULTIPLE SCLEROSIS, HYPERCHOLESTEROLEMIA/FAMILIAL, MEDICAL ADVANCES, HEALTH, DIABETIC COMPLICATIONS CONTROL

93/94-0997 REPETITIVE STRAIN INJURY (RSI), WORK-RELATED PHYSICAL PROBLEMS, CARPEL TUNNEL SYNDROME, PHYSICAL THERAPY, UPPER LIMB DISORDERS/WORK-RELATED, OCCUPATIONAL HEALTH

93/94-2094 REPRESSION/MEMORY, DISSOCIATION, PSYCHOTHERAPY, MULTIPLE PERSONALITY DISORDER (MPD), FALSE MEMORY SYNDROME (FMS), POST-TRAUMATIC STRESS DISORDER,PTSD, ABUSE/SEXUAL, CHILDHOOD SEXUAL ABUSE

93/94-2731 REPRODUCTION, AVIAN BIOLOGY, ANIMAL BEHAVIOR, BIRDS, ARENA BIRDS, ORNITHOLOGY, DARWIN, EVOLUTION, SEXUAL SELECTION

93/94-1024 REPRODUCTION, EMBRYO CLONING, AGRIBUSINESS, CATTLE CLONING, LIVESTOCK BREEDING, CLONING, GENETICS

93/94-2288 REPRODUCTION, ENDOCRINE SYSTEM, DIOXIN EXPOSURE, TESTOSTERONE, GONADOTROPINS, LUTEINIZING HORMONE

93/94-1719 REPRODUCTION, IN VITRO FERTILIZATION, PREGNANCY, INFERTILITY

93/94-1427 REPRODUCTION, IN VITRO FERTILIZATION (IVF), INTRACYTOPLASMIC SPERM INJECTION, CONGENITAL ABNORMALITIES, GYNECOLOGY

93/94-2645 REPRODUCTION, PUBLIC HEALTH, GENETICS, ISOLATED COMMUNITIES, DISEASES, GENETIC DISEASES, EVOLUTION, INBREEDING

93/94-0902 REPRODUCTION, SOCIAL SKILLS, HUMAN LIFE CYCLE, ADOLESCENCE, GROWTH SPURT

93/94-2466 REPRODUCTION, SPERM STORAGE, FERTILIZATION, ACROCHORDUS JAVANICUS, SEXUAL SELECTION

93/94-1412 REPRODUCTION, TWINNING, EMBRYO CLONING, HUMAN EMBRYO RESEARCH, CLONING, ETHICS

93/94-2111 REPRODUCTION RATE, SOCIAL CHANGES, AGE STRUCTURE, FERTILITY RATE/U.S., POPULATION DECLINE, DEMOGRAPHY

93/94-0050 REPRODUCTION STRATEGIES, PARTHENOGENESIS, ARTEMIA, SALT PONDS, CRYPTOBIOSIS, BRINE SHRIMP, ASEXUAL REPRODUCTION

93/94-2460 REPRODUCTION/INSECTS, ODONATA, INSECTS, DAMSELFLY, DRAGONFLY, HAWKING

93/94-0943 REPRODUCTIVE BEHAVIOR, ANIMAL POPULATIONS, CHINA-WILDLIFE, PANDAS, ENDANGERED SPECIES

93/94-0960 REPRODUCTIVE BEHAVIOR, ENTOMOLOGY, PRAYING MANTIS, ANIMAL BEHAVIOR, PREDATORS, INSECT SPECIES, TAXONOMY/INSECTS

93/94-0044 REPRODUCTIVE BEHAVIOR, HABITAT SELECTION, CHORUS FROGS, FROGS, BREEDING POOLS

93/94-0636 REPRODUCTIVE BEHAVIOR, MOTHS, SPERM PACKAGE, ALKALOIDS, UTETHEISA ORNATRIX, INSECTS, FEMALE CHOICE

93/94-0507 REPRODUCTIVE BIOLOGY, FEMALE EVOLUTION, MEDICAL PRACTICE, EVOLUTIONARY MEDICINE, FEMALE HEALTH CARE

93/94-0204 REPRODUCTIVE BIOLOGY, PARENTAL ROLES, ANTHROPOLOGY, HUNTING, EVOLUTION, FAMILY ROLES, MALE-FEMALE ROLES

93/94-1731 REPRODUCTIVE HEALTH, CAFFEINE CONSUMPTION, CONCEPTION RATE, FERTILITY, INFERTILITY, FAMILY PLANNING

Keyword Index

93/94-2591 REPRODUCTIVE HEALTH EDUCATION, FAMILY PLANNING, CONDOM USE, MALE CONTRACEPTION USE, PREGNANCY PREVENTION

93/94-2631 REPRODUCTIVE LAW, HUMAN FERTILIZATION AND EMBRYOLOGY, FETAL EGGS, INFERTILITY TREATMENTS, EMBRYOLOGICAL RESEARCH, FETAL TISSUE

93/94-0762 REPRODUCTIVE MORTALITY, INBREEDING, MARRIAGES, KIN MARRIAGES, CONSANGUINEOUS MARRIAGES, GENETIC DISORDERS, INFANT MORTALITY

93/94-0373 REPRODUCTIVE RATES, PARENTAL INVESTMENT, OPERATIONAL SEX RATIO, MATING COMPETITION, SEXUAL SELECTION

93/94-1268 REPRODUCTIVE STRATEGIES, LACERTA VIVIPARA, EGG RETENTION, SCELOPORUS, REPTILES, SNAKES, NEONATE DEVELOPMENT, VIVIPARITY, LIZARDS

93/94-0012 REPRODUCTIVE STRATEGIES/PLANTS, TARAXACUM, PLANT BEHAVIOR, SUNFLOWER FAMILY, DANDELIONS, AGAMOSPERMY

93/94-1269 REPRODUCTIVE SUCCESS/WILDERNESS, VIRGINIA WILDLIFE, WILD TURKEYS, TURKEY RESTORATION, CAPTIVE-REARED TURKEYS, WILDLIFE CONSERVATION, ANIMAL BEHAVIOR, GAME BIRDS

93/94-0404 REPRODUCTIVE SYSTEM/MALE, TESTES, SPERM CELLS, SEMEN QUALITY, MALE SEX ORGANS, FERTILITY

93/94-1107 REPRODUCTIVE TRACT ABNORMALITIES, DIETHYLSTILBESTROL (DES), TESTICULAR CANCER, ESTROGENIC-LIKE POLLUTANTS, POLYCHLORINATED BIPHENYLS (PCBS), BREAST CANCER

93/94-0336 REPTILE FAMILY RELATIONSHIPS, ZOOLOGY, ANIMAL BEHAVIOR, ANIMAL DEVELOPMENT, TIGER SALAMANDER, CANNIBALISM

93/94-1885 REPTILES, ANIMAL BEHAVIOR, HERPETOLOGY, LIZARDS, WESTERN FENCE LIZARD, SCELOPORUS OCCIDENTALIS

93/94-0035 REPTILES, CARNIVOROUS ANIMALS, WIDEBEEST MIGRATIONS, CROCODILES, NILE CROCODILES, SERENGETI NATIONAL PARK

93/94-1576 REPTILES, DESERT TORTOISE, GOPHERUS AGASSIZII, THREATENED SPECIES, TORTOISE PHYSIOLOGY, TORTOISE DIET

93/94-2159 REPTILES, ENDANGERED SPECIES, KOMODO DRAGONS, VARANUS KOMODENSIS, LIZARDS, ORAS, INDONESIAN WILDLIFE

93/94-0944 REPTILES, FOOD PYRAMID, EVOLUTION-CLIMATE EFFECTS, MAMMALIAN CARNIVORES, AUSTRALIA, MEGANESIA, CARNIVORE SPECIES, WILDLIFE IMBALANCE

93/94-2164 REPTILES, FORKED TONGUE, PHEROMONE TRAILS, CHEMORECEPTION, VOMERONASAL ORGANS (VNO), FENESTRAE/VOMERONASAL, SNAKES, EVOLUTION

93/94-1571 REPTILES, LIZARDS, HERPETOLOGY, WESTERN FENCE LIZARD, SCLELOPORUS OCCIDENTALIS, ANIMAL BEHAVIOR, EVOLUTION

93/94-2473 REPTILES, NATURAL SELECTION, ADAPTATION, PAREIASAURS, TURTLES, EVOLUTION/ANIMAL, VERTEBRATE PALEONTOLOGY

93/94-1268 REPTILES, SNAKES, NEONATE DEVELOPMENT, VIVIPARITY, LIZARDS, REPRODUCTIVE STRATEGIES, LACERTA VIVIPARA, EGG RETENTION, SCELOPORUS

93/94-0354 REPTILES, TIMBER RATTLESNAKE, ENDANGERED SPECIES, POPULATION BIOLOGY, EMERGENCE

93/94-1809 RESEARCH, AUTOPSY, ORGAN DONATION, DISSECTION, BRAIN DEATH, TRANSPLANTS, MEDICAL ETHICS, DEATH

93/94-1359 RESEARCH, MEDICAL RESEARCH, ETHICS, IMMUNE CELLS, ENTRY POINT/HIV VIRUS, CELL SURFACE, CD26, HUMAN IMMUNODEFICIENCY VIRUS (HIV), AIDS

93/94-2327 RESEARCH, NATIONAL INSTITUTES OF HEALTH (NIH), TRIAGE, PEER-REVIEW SYSTEM, GRANT PROPOSALS

93/94-0067 RESEARCH ANIMALS, ANIMAL RIGHTS, ANTI-VIVISECTIONISTS, LABORATORY ANIMALS, EXPERIMENTATION-ANIMALS

93/94-1563 RESEARCH ANIMALS, MEDICAL RESEARCH, BIOMEDICAL RESEARCH, LABORATORY ANIMALS, ANIMAL RIGHTS

93/94-0447 RESEARCH CITATIONS, FUNDING/AIDS, SCIENTIFIC INTEGRITY, AIDS RESEARCH, RESEARCH QUALITY

93/94-0589 RESEARCH ETHICS, EXPERIMENTAL DESIGN, SCIENTIFIC FRAUD, PARAPSYCHOLOGY, TELEPATHY

93/94-0872 RESEARCH ETHICS, LABORATORY NOTEBOOKS, PASTEUR, LOUIS, SCIENTIFIC METHODS, RABIES

93/94-2117 RESEARCH FRAUD, BREAST CANCER, MEDICAL ETHICS, OFFICE OF RESEARCH INTEGRITY (ORI), LUMPECTOMY, STUDY DATA

93/94-1327 RESEARCH GRANTS, PARKINSON'S DISEASE, TISSUE TRANSPLANTS, FETAL TISSUE STUDIES, MEDICAL RESEARCH

93/94-0337 RESEARCH HAZARDS, CROCODILES, ANIMAL STUDIES, LEAD POLLUTION, KAKADU NATIONAL PARK

93/94-1649 RESEARCH PROJECTS, UNITED STATES ARMY, IMMUNE THERAPY-AIDS, HUMAN IMMUNODEFICIENCY VIRUS (HIV), ACQUIRED IMMUNODEFICIENCY SYNDROME, AIDS RESEARCH

93/94-1409 RESEARCH QUALITY, DNA AMPLIFICATION, AMBER, BONES/ANCIENT, ANCIENT DNA RESEARCH, PALEONTOLOGY, POLYMERASE CHAIN REACTION

93/94-0447 RESEARCH QUALITY, RESEARCH CITATIONS, FUNDING/AIDS, SCIENTIFIC INTEGRITY, AIDS RESEARCH

93/94-2355 RESEARCH SUBMERSIBLES, MULTIPATH PHENOMENA, OCEANOGRAPHY, UNDERWATER DATA TRANSMISSION, ACOUSTIC MODEMS, OCEAN SAMPLING PROBLEM

93/94-2006 RESEARCH/SMOKING, HEALTH ISSUES, ENVIRONMENTAL TOBACCO SMOKE (ETS), TOBACCO INDUSTRY, SMOKING, HEART DISEASE, LUNG CANCER

93/94-1943 RESEARCH/VACCINE, MALARIA, VACCINES, SP66, IMMUNE RESPONSE, INSECTICIDES, PHARMACEUTICALS

93/94-2665 RESERVOIR OPERATION, EARTHQUAKE HAZARD MAPS, SEISMOLOGY, KILLARI EARTHQUAKE, SEISMIC ACTIVITY

93/94-1463 RESERVOIRS, DAMS, UNDERWATER ARCHEOLOGICAL SITES, NATIONAL RESERVOIR INUNDATION STUDY, INDIAN ARTIFACTS, ARCHEOLOGY

93/94-0658 RESIDENT GEESE, GEESE, NONMIGRATING GEESE, WATERFOWL, BIRDS, CANADA GEESE

93/94-1591 RESIDENT POPULATION/GEESE, WILDLIFE MANAGEMENT, VIRGINIA, WATERFOWL, HUNTING, GEESE, CANADIAN GEESE, BRANTA CANADENSIS, MIGRATION

93/94-2081 RESIDENTIAL AIR ANAYLSIS, OZONE CHEMISTRY, ENVIRONMENTAL HEALTH HAZARDS, AIR QUALITY, INDOOR MICROENVIRONMENTS, ALDEHYDES, FORMALDEHYDE

93/94-1630 RESIDENTIAL RADON, RADON EXPOSURE, SMOKING, LUNG CANCER, ENVIRONMENTAL HEALTH, PUBLIC HEALTH, HOMES/RADON

93/94-0018 RESIDUE FLUORESCENCE, CROP RESIDUE DETECTION, EROSION, CONSERVATION, LANDSAT REMOTE SENSING SATELLITE, SOIL REFLECTANCE

93/94-0625 RESISTANCE/PLANTS, PLANT DISEASES, SALICYLIC ACID, TRANSGENIC PLANTS, INFECTIOUS DISEASES/PLANTS, SYSTEMIC ACQUIRED RESISTANCE, TOBACCO VIRUS

93/94-0746 RESISTANT TB, DRUG RESISTANCE, TUBERCULOSIS (TB), INFECTIOUS DISEASES, PUBLIC HEALTH, SANITORIUMS, ISONIAZID, MYCOBACTERIUM TUBERCULOSIS, QUARANTINES

93/94-1186 RESOLUTION, PREDICTABILITY, FRACTALS, HIERARCHY, COMPLEX SYSTEMS, ECOLOGICAL ECONOMIC SYSTEMS, SCALE

93/94-0275 RESOURCE ACCOUNTING, INTERDEPENDENT HUMAN ACTIVITIES, LINKAGES, DEVELOPING-WORLD DEBT, ENVIRONMENTAL DEGRADATION, WORLD POVERTY

93/94-0461 RESOURCE ALLOCATION/AGE, CRITICAL CARE , ELDERLY, INTENSIVE CARE, GERIATRICS, QUALITY OF LIFE, CHRONIC HEALTH EVALUATION, HEALTH-CARE RESOURCES

93/94-1771 RESOURCE DEPLETION, AGRICULTURE, SUSTAINABLE DEVELOPMENT, ASIA/SOUTHEAST, POPULATION GROWTH, ENVIRONMENTAL DEGRADATION

93/94-1763 RESOURCE DEPLETION, UNITED NATIONS, SUSTAINABLE DEVELOPMENT, ENVIRONMENTAL DEGRADATION, ASIA-PACIFIC REGION, POPULATION GROWTH

93/94-2443 RESOURCE MANAGEMENT, AMAZON, FOREST MANAGEMENT, LAND-COVER CHANGE, REMOTE SENSING, LANSAT DATA

93/94-2442 RESOURCE MANAGEMENT, AMAZON, FOREST MANAGEMENT, DEFORESTATION, REMOTE SENSING, LAND-COVER CHANGE, LANDSAT DATA

93/94-2426 RESOURCE MANAGEMENT, ENVIRONMENTAL DEGRADATION, MAN/NATURE, NATURAL RESOURCES

93/94-0309 RESOURCE MANAGEMENT, INTERNATIONAL RESEARCH, AGRICULTURAL RESEARCH, FOOD PRODUCTION, SUSTAINABLE AGRICULTURE

93/94-1465 RESOURCE MANAGEMENT, MEDITERRANEAN NATIONS, WATER SHORTAGE, DROUGHT, IRRIGATION, CLIMATE CHANGE-MEDITERRANEAN

93/94-1750 RESOURCE MANAGEMENT, NATURAL RESOURCES, ENVIRONMENT, RUSSIAN MOUNTAINS, URALS, TOURISM

93/94-1441 RESOURCE MANAGEMENT, PINE BARRENS, PINELANDS NATIONAL RESERVE, NEW JERSEY, NATURAL AREAS, ENVIRONMENT, CONSERVATION, NATIONAL PARKS

93/94-2145 RESOURCE MANAGEMENT, PLANT CULTIVARS, GENEFLOW, GERMPLASM CONSERVATION, PLANT TAXONOMY, BIODIVERSITY, CROP PLANTS

93/94-0028 RESOURCE MANAGEMENT, REGULATORY AGENCIES/WATER, WATER RESEARCH, WATER USE POLICIES, IRRIGATION, HORTICULTURE

93/94-2652 RESOURCE MANAGEMENT, SOCIETAL IMPACTS/ENVIRONMENT, MODELING, LAND-USE MODELS, LAND MANAGEMENT STRATEGIES, ECOLOGICAL SUSTAINABILITY, ENVIRONMENTAL CONSERVATION

93/94-0070 RESOURCE MANAGEMENT, WATER POLLUTION, ENVIRONMENTAL CONSERVATION, CORALS, GREAT BARRIER REEF, MARINE BIOLOGY

93/94-0540 RESOURCE MANAGEMENT, WATER USE, CONSERVATION/WATER, IRRIGATION, INDUSTRIAL WATER USE, DOMESTIC WATER USE, THERMOELECTRTIC-POWER/WATER USE

93/94-1527 RESOURCE MANAGEMENT PROGRAMS, ENDANGERED SPECIES, BEAKRUSH, AMERICAN CHAFFSEED, NORTH CAROLINA FLORA, BIODIVERSITY, PLANTS/RARE, NATURE CONSERVANCY

93/94-0538 RESPIRABLE PARTICLES, DUST, OZONE, LUNG FUNCTION, POLLUTION EFFECTS/MORTALITY, PUBLIC HEALTH, AIR POLLUTION, HARVARD SIX CITIES STUDY

93/94-0175 RESPIRATORY CANCER, CHLOROMETHYL-ETHERS, BIS-CHLOROMETHYL-ETHER, METHYL ETHERS, LUNG CANCER, OCCUPATIONAL EXPOSURES

93/94-1761 RESPIRATORY DISEASE, FUEL/ROOTS, CUCUMIS HIRSUTUS, CUCURBITA FOETIDISSIMA, POLLUTION/AIR, BIOMASS FUEL, COOKING FUEL

93/94-2066 RESPIRATORY DISEASE, PUBLIC HEALTH, SMOG ALERT SYSTEMS, ASTHMA, AIR POLLUTION, OZONE, CARBON MONOXIDE

93/94-2564 RESPIRATORY DISEASE, TUBERCULOSIS, MYCOBACTERIUM TUBERCULOSIS, PUBLIC HEALTH, THERAPY/TUBERCULOSIS, DRUG RESISTANCE

93/94-2315 RESPIRATORY DISEASES, ASTHMA, AGE-SPECIFIC MORTALITY RATES, SEX-SPECIFIC MORTALITY RATES, RACE-SPECIFIC MORTALITY RATES

93/94-0718 RESPIRATORY DISEASES, ASTHMA, BETA-AGONISTS, ANTI-INFLAMMATORY DRUGS, GLUCOCORTICOSTEROIDS, STEROIDS

93/94-1965 RESPIRATORY DISEASES, CENTERS FOR DISEASE CONTROL (CDC), HANTAVIRUS PULMONARY SYNDROME (HPS), MUERTO CANYON VIRUS (MCV)

93/94-0381 RESPIRATORY DISEASES, CHRONIC OBSTRUCTIVE PULMONARY DIS., AIRFLOW LIMITATION, SPIROMETRY, BRONCHODILATION, OCCUPATIONAL THERAPY, LUNG DISEASES, DISEASE MANAGEMENT/COPD, COPD

93/94-1356 RESPIRATORY DISEASES, UNKNOWN RESPIRATORY STRESS SYNDROME, EPIDEMICS, HANTAAN VIRUS, MICROORGANISM, INDIAN RESERVATIONS, AMERICAN SOUTHWEST

93/94-0387 RESPIRATORY DISTRESS SYNDROME, INFANT ACCIDENTS, SUDDEN INFANT DEATH SYNDROME (SIDS), INFANT MORTALITY, VITAL STATISTICS

93/94-0801 RESPIRATORY DISTRESS SYNDROME, PULMONARY SURFACTANT THERAPY, INFANTS/PREMATURE, NEONATAL CARE, PRETERM INFANTS

93/94-1919 RESPIRATORY FAILURE, COAGULOPATHY, CRITICAL CARE, GASTROINTESTINAL BLEEDING, STRESS ULCERS, BLOOD TRANSFUSIONS

93/94-2051 RESPIRATORY FAILURE, ELECTRICAL CURRENT, LIGHTNING SIMULATORS, CEREBRAL SPINAL FLUID, BRAINSTEM, FLASHOVER, MOUTH-TO-MOUTH RESUSCITATION

93/94-1028 RESPIRATORY FAILURE, LUNG DISEASES, OCCUPATIONAL HAZARDS, SILICOSIS, SILICA

93/94-2260 RESPIRATORY ILLNESS, FEVER, DYSPNEA, TACHYPNEA, HYPOTENSION, INFECTIOUS DISEASES, HANTAVIRUS

93/94-0484 RESPIRATORY ILLNESSES, PULMONARY HYPERTENSION, VASOCONSTRICTION, LUNG FUNCTIONING, NITRIC OXIDE, ADULT RESPIRATORY DISTRESS SYNDROME

93/94-0567 RESPIRATORY INFECTIONS, AIR POLLUTION, COLD-RELATED MORTALITY, HEAT-RELATED MORTALITY, INFLUENZA, CARDIOVASCULAR DISEASES

93/94-2305 RESPIRATORY INFECTIONS, DRUGS/NEW, PHARMACEUTICALS, CYSTIC FIBROSIS, DORNASE ALFA, RECOMBINANT DNA TECHNOLOGY

93/94-2532 RESPIRATORY MEDICINE, ASTHMA, BREATHLESSNESS, CAROTID BODY, PEAK FLOW METER

93/94-2523 RESPIRATORY PROBLEMS, PENICILLAMINE, SKIN DISEASE, DERMATOLOGY, SCLERODERMA, COLLAGEN, ANGIOTENSIN-CONVERTING ENZYME (ACE), GASTROINTESTINAL DISCOMFORT

93/94-1366 RESPIRATORY SYNCYTIAL VIRUS (RSV), IMMUNE GLOBULIN, PEDIATRICS, INFECTIOUS DISEASES, PRETERM INFANTS, IMMUNOLOGY, PROPHYLACTIC IMMUNIZATIONS

93/94-0864 RESPIRATORY TOXINS, POLLUTION/INDOOR, AIR QUALITY, INDOOR POLLUTANTS, NITROUS ACID, NITROGEN DIOXIDE

93/94-2618 RESPIRATORY VIRUSES, AIRWAY RESISTANCE, NASAL INHALATION/STEAM, COLD REMEDIES, COMMON COLD, RHINOVIRUSES, STEAM TREATMENTS

93/94-0955 RESPONSE PLANS/OIL SPILLS, EXXON VALDEZ, ENHYDRA LUTRIS, WILDLIFE PROTECTION, OIL SPILLS, ANIMAL RESCUES, SEA OTTERS, OILED WILDLIFE

93/94-1396 RESPONSE RATE, SURVIVAL RATES, ONCOLOGY, CHEMOTHERAPEUTIC DRUGS, NON-HODGKIN'S LYMPHOMA, DOXORUBICIN, BACOP REGIMEN, NEUTROPENIA

Keyword Index

93/94-0989 REST PAIN, BALLOON ANGIOPLASTY, STENOSIS BYPASS SURGERY, LEG PAIN, PERIPHERAL VASCULAR DISEASE, ATHEROSCLEROSIS/EXTREMITIES, INTERMITTENT CLAUDIFICATION

93/94-0689 REST PAIN, CORONARY ARTERY BYPASS GRAFT (CABG), CORONARY THROMBOSIS, PLAQUE COMPONENTS, HEART ATTACKS, ATHEROSCLEROSIS, FATTY STREAKS, FIBROFATTY PLAQUES, ANGINA

93/94-2418 RESTAURANTS, FOOD AND DRUG ADMINISTRATION, FOOD CODES, FOOD-BORNE DISEASES, COOKING TIMES

93/94-0376 RESTENOSIS, GROWTH-REGULATORY MOLECULES (G-RM), ARTERY OCCLUSION, G-RM ANTAGONISTS, FIBROPROLIFERATIVE RESPONSE, ATHEROSCLEROSIS, LESIONS, INFLAMMATORY RESPONSE

93/94-2245 RESTENOSIS, MYOCARDIAL INFARCTION, CARDIOLOGY, PERCUTANEOUS TRANSLUMINAL CORONARY, ANGIOPLASTY, ANGINA

93/94-0725 RESTENOSIS, REOINTIMAL PROLIFERATION, SMOOTH-MUSCLE CELLS, CARDIOLOGY, CORONARY ANGIOPLASTY

93/94-0719 RESTENOSIS, TREATMENT EFFECTIVENESS, CORONARY ARTERY DISEASE, ATHERECTOMY, BALLOON ANGIOPLASTY

93/94-0554 RESTORATION PROJECT, WATER POLLUTION, ENVIRONMENTAL CLEANUP, PHOSPHATE CONTAMINATION, MARSHLAND RESTORATION, FLORIDA, EVERGLADES

93/94-1164 RESTORATION PROJECTS/RIVERS, FLOODS, RIVER MANAGEMENT SYSTEMS, FLOODPLAINS RESTORATION, HABITAT PROTECTION

93/94-1145 RESTORATION/RIVERS, RIVERINE ECOSYSTEMS, LOS ANGELES RIVER, FLOOD CONTROL, CHANNELIZATION/RIVERS

93/94-1414 RESTRICTION ENDONUCLEASES, DNA FINGERPRINTING, FORENSIC TESTS, FINGERPRINTING-DNA, CRIMINOLOGY

93/94-1911 RETARDATION, MENTAL HEALTH, FACILITATED COMMUNICATION (FC), AUTISM

93/94-2507 RETINAL COMPLICATIONS, DIABETES MELLITUS, SERIAL HEMOGLOBIN A., BIRTH CONTROL PILLS, ORAL CONTRACEPTIVES, RENAL COMPLICATIONS

93/94-0061 RETINAL GANGLIONS, CATS, EVOLUTION, DOMESTIC CAT, SPANISH WILDCAT, FELINE BRAIN NEURONS, VISUAL PATHWAY

93/94-1289 RETINOIC ACID, DERMATOLOGY, SKIN, COLLAGEN I FORMATION, PHOTODAMAGED SKIN, TRETINOIN

93/94-0892 RETINOIC ACID, EARS/IMPLANTS, HEARING LOSS/IMPLANTS, DEAFNESS, HAIR CELL REGENERATION, COCHLEAR IMPLANTS

93/94-1013 RETINOPATHY, INSULIN DEPENDENT DIABETES MELLITUS, HYPOGLYCEMIA, DIABETES, BLOOD GLUCOSE, NEUROLOGY

93/94-2198 RETINOPATHY, NEPHROPATHY, NEUROPATHY, GLUCOSE LEVELS, DIABETES, INSULIN-DEPENDENT DIABETES

93/94-0114 RETINOPATHY OF PREMATURITY, BRONCHOPULMONARY DYSPLASIA, LIPID EMULSIONS/FOOD SUPPLEMENTS, OXIDATION, PEROXIDATION, HIGH-CALORIE EMULSIONS/PREEMIES, NEONATOLOGY, PREMATURE INFANTS

93/94-1415 RETROVIRUSES, CYSTIC FIBROSIS, GENE THERAPY, BIOTECHNOLOGY, VIRAL VECTORS, ADENOVIRUSES

93/94-0755 RETROVIRUSES, DISEASE PREVALENCE, SPAIN, INFECTIOUS DISEASES, HUMAN T-LYMPHOTROPIC VIRUS TYPE I&II

93/94-0138 RETROVIRUSES, HUMAN IMMUNODEFICIENCY VIRUS (HIV), RNA DIMERIZATION, QUADRUPLEX STRUCTURE, NUCLEIC ACID QUADRUPLEXES, AIDS RESEARCH, VIRUS STRUCTURE, VACCINE DEVELOPMENT

93/94-0749 RETROVIRUSES, VACCINE DEVELOPMENT/AIDS, ACQUIRED IMMUNODEFICIENCY SYNDROME, HUMAN IMMUNODEFICIENCY VIRUS (HIV), AIDS VACCINES, IMMUNE SYSTEM

93/94-2307 REVASCULARIZATION, CARDIOLOGY, CORONARY ANGIOPLASTY, ATHERECTOMY, MONOCLONAL ANTIBODY, ISCHEMIC COMPLICATIONS

93/94-0720 REVASCULARIZATION, PLAQUE, TREATMENT EFFECTIVENESS, ATHEROSCLEROSIS, CORONARY ARTERY DISEASE, ATHERECTOMY, ANGIOPLASTY

93/94-2630 REVERSE TRANSCRIPT RIBONUCLEIC ACID, RNA, DEOXYRIBONUCLEIC ACID (DNA), DNA POLYMERASES, VIRUSES, MAURICEVILLE PLASMID, MOLECULAR BIOLOGY

93/94-1962 REVERSE TRANSCRIPTASE, GENE MUTATIONS, AIDS RESEARCH, HUMAN IMMUNODEFICIENCY VIRUS (HIV), DRUG THERAPY, COMBINATION DRUG THERAPY

93/94-0766 REVIEW/STERILIZATION, MENSTRUAL FUNCTION CHANGES, TUBAL STERILIZATION, MENSTRUAL COMPLAINTS, STERILIZATION METHODS

93/94-0135 REYE SYNDROME, DISEASE DESCRIPTION/CHICKENPOX, CHICKENPOX, VARICELLA, CHILDHOOD DISEASES, ACYCLOVIR, ZOVIRAX, ASPIRIN

93/94-0051 REYNOLDS NUMBER, ANIMAL BEHAVIOR, INSECT FLIGHT, WING VORTICES, AERODYNAMICS, LIFT

93/94-1876 RHABDOMS, INSECT PHYSIOLOGY, BEES, VISION, LIGHT-SENSITIVITY, COLOR VISION, ENTOMOLOGY

93/94-1131 RHAGOLETIS POMONELLA, ENTOMOLOGY, EVOLUTIONARY BIOLOGY, HOST-RACE SPECIATION, APPLE MAGGOT FLIES, FRUIT FLIES

93/94-2513 RHESUS MONKEYS, ENDOMETRIOSIS, DIOXINS, TETRACHLOROBENZO-P-DIOXIN (TCDD), IMMUNE SYSTEM, INFERTILITY, BETA-3-RECEPTOR

93/94-0062 RHESUS MONKEYS, MACACA MULATTA, FEAR MODULATION, BENZODIAZEPINES, NEUROACTIVE CHEMICALS, PHARMACOLOGY, STRESS-RELATED BEHAVIOR, NEUROBIOLOGY

93/94-1306 RHEUMATOID ARTHRITIS, ARTHRITIS THERAPY, AUTOIMMUNE DISEASES, LEUCOCYTES, DRUGS, BASEMENT MEMBRANE, SYNOVIUM HEPARINASE

93/94-1110 RHEUMATOID ARTHRITIS, AUTOIMMUNE DISEASES, PREGNANCY-INDUCED DISEASE, ALLOANTIGENS, MATERNAL-FETAL HLA DISPARITY, ARTHRITIS

93/94-2604 RHEUMATOID ARTHRITIS, BIOTECHNOLOGY, T CELLS, ORAL TOLERANCE, ANTIGENS, COLLAGEN, IMMUNOLOGY, IMMUNE SYSTEMS

93/94-1080 RHEUMATOID ARTHRITIS, COLLAGEN, CHICKEN CARTILAGE, CYTOKINES, AUTOIMMUNE DISEASES

93/94-0150 RHEUMATOID ARTHRITIS, CONNECTIVE TISSUE DISEASES, IMMUNE SYSTEM, LUPUS, SCLERODERMA, STOGREN'S SYNDROME, AUTOIMMUNE DISEASE, SYSTEMIC LUPUS ERYTHEMATOSIS

93/94-0741 RHEUMATOID ARTHRITIS, DIABETES MELLITIS, EXPER'L.ALLERGIC ENCEPHALOMYELITIS, ATHEROSCLEROSIS, BETA-INTERFERON, AUTOIMMUNE DISEASES, MULTIPLE SCLEROSIS

93/94-2581 RHEUMATOID ARTHRITIS, DRUG THERAPY, ASPIRIN, NONSTEROIDAL ANTIINFLAMMATORY DRUGS, TOXICITY TESTING, ARTHRITIS

93/94-0767 RHEUMATOID ARTHRITIS (RA), DIET, OMEGA-3 POLYUNSATURATED FATTY ACIDS, IMMUNE SYSTEM DISEASES, FASTING EFFECTS/RHEUMATOID ARTHRITIS

93/94-2093 RHEUMATOLOGY, WRIST PROBLEMS, MUSICIANS, WORK-RELATED INJURIES, HYPERMOBILITY, JOINT HYPERMOBILITY

93/94-0867 RHINE BASIN, ENVIRONMENTAL POLLUTION, HEAVY METALS, CADMIUM, LEAD, ZINC

93/94-1478 RHINE BASIN, FORESTS/RHINE, LIMING/AGRICULTURAL LANDS, SOIL CONTAMINATION, ENVIRONMENTAL CHANGES, CHEMICAL TIME BOMB, TOXIC CHEMICALS, CONTAMINATION/SOILS, CADMIUM

93/94-0674 RHINE RIVER, SALMON, POLLUTION CLEAN-UP, HABITAT RESTORATION, ECOLOGY, FISH, SPAWNINGS/SALMON

93/94-0868 RHINE RIVER, WATER POLLUTION, ENVIRONMENTAL POLLUTION, POLLUTION/RIVERS, RIVER ECOLOGY

93/94-0742 RHINITIS/ALLERGIC, ASTHMA, ANAPHYLAXIS, THERAPIES/ALLERGIES, IMMUNE SYSTEM, ALLERGY, ALLERGIC RESPONSES

93/94-0367 RHINO CONSERVANCIES, CONSERVATION, WILDLIFE MANAGEMENT, ZIMBABWEAN WILDLIFE, IVORY TRADE, ELEPHANT CULLING, CAMPFIRE PROGRAM

93/94-2495 RHINO CONSERVATION, ANIMAL PROTECTION, INTERNATIONAL RHINO FOUNDATION, BROOKFIELD ZOO, TOURISM, CITES, AFRICAN WILDLIFE, ZAMBIA, EXTINCTION

93/94-1888 RHINO DEHORNING, POACHING, INTERVEN.TECHNIQUE/ANIMAL EXTINCTION, SPECIES PRESERVATION, ANIMAL CONSERVATION STRATEGIES, BLACK RHINOS, DICEROS BICORNIS

93/94-1878 RHINOCEROS, AFRICAN WILDLIFE, CONSERVATION, ENDANGERED SPECIES, EXTINCTION, DE-HORNING/RHINOS, ANIMAL PRESERVATION

93/94-0340 RHINOCEROS, ENDANGERED SPECIES, ORIENTAL MEDICINE, HORNS/RHINOS, CONSERVATION, INT'L. WILDLIFE CONSERVATION TREATY, TROPHY HUNTING

93/94-1263 RHINOCEROS, SPECIES PRESERVATION, HABITAT DESTRUCTION, POPULATION STATISTICS/RHINOS, ENDANGERED SPECIES, WILDLIFE MANAGEMENT

93/94-0344 RHINOCEROS, ZIMBABWE RHINOS, ENDANGERED SPECIES, POACHING, TRANSPONDERS, OPERATION RADIO RHINO, ANTI-POACHING STRATEGIES

93/94-1282 RHINOCEROS SONDAICUS, WILDLIFE PROTECTION, JAVA RHINO, ANIMAL SURVEY, THREATENED SPECIES, ENDANGERED SPECIES

93/94-1900 RHINOLOGY, SINUSITUS, ALLERGY, ASTHMA, EOSINOPHILIA, MUCOSAL INFLAMMATION, COMPUTED TOMOGRAPHY

93/94-1611 RHINOVIRUS, SINUS INVOLVEMENT, COMMON COLD, COMPUTED TOMOGRAPHIC (CT) SCANNING, UPPER RESPIRATORY PASSAGES, COLDS

93/94-2617 RHINOVIRUS, STEAM INHALATION, INTRANASAL TREATMENTS, NASAL INHALATION/STEAM, COLD REMEDIES, COMMON COLD

93/94-2618 RHINOVIRUSES, STEAM TREATMENTS, RESPIRATORY VIRUSES, AIRWAY RESISTANCE, NASAL INHALATION/STEAM, COLD REMEDIES, COMMON COLD

93/94-0308 RHIZOBIUM, SOIL MANAGEMENT, ACID-SOIL TOLERANCE, CROP SCIENCE, SOIL ACIDITY, AGRICULTURAL PRODUCTION, ALUMINUM PHYTOTOXICITY, MYCORRHIZAE

93/94-0925 RHIZOBIUM BACTERIA, HORTICULTURE, MESQUITE, DESERT ECOSYSTEMS, LEGUMES, DESERT LEGUME PROGRAM (DELEP)

93/94-1825 RHIZOMES, HORTICULTURE, GESNERIADS, HUMIDITY, PLANT FERTILIZER, TUBERS

93/94-1535 RHIZOSPHERE/MICROBES, VEGETATION/WASTE DESTRUCTION, XENOBIOTIC COMPOUNDS/RHIZOSPHERE, SOIL CONTAMINATION, PLANTS/POLLUTION CLEANUP, BIOREMEDIATION

93/94-0015 RHODODENDRONS, COLD-SENSITIVE PLANTS, PLANT MOTION, LEAF CURLING, HORTICULTURE

93/94-1829 RHODODENDRONS, HORTICULTURE, HEATHERS, CALLUNA VULGARIS, ERICA CARNEA, ERICACEAE

93/94-1769 RHODOPE MOUNTAINS, ENDEMIC FLORA, ECOSYSTEMS, DEFORESTATION, NATIONAL PARKS, ENVIRONMENTAL CONSERVATION

93/94-1956 RIBOZYME, T-CELLS/CD8, CD8 T-CELLS, ACQUIRED IMMUNODEFICIENCY SYNDROME, HUMAN IMMUNODEFICIENCY VIRUS (HIV), GENE THERAPY, GANCICLOVIR

93/94-0304 RICE, ATMOSPHERIC CHEMISTRY, GREENHOUSE EFFECTS, PLANT PHYSIOLOGY, SOIL MANAGEMENT TECHNIQUES, CROP SCIENCE, METHANE

93/94-1543 RICE, SALT DEPOSITION, IRRIGATION, LAND DEGRADATION, SOIL DESTRUCTION, AGRICULTURE/AFRICA, SAHEL, PRODUCTIVITY

93/94-0324 RICE, TRANSGENIC PLANTS, BIOLISTICS, RED STRIPE VIRUS, RICE WATER WEEVIL, RICE TUNGRO VIRUS, DISEASE-RESISTANT CROPS, GENETIC ENGINEERING

93/94-1166 RICE GROWING, ARAL SEA BASIN, SOVIET IRRIGATION POLICIES, ENDANGERED SPECIES, ENVIRONMENTAL CONSERVATION, MAN-MADE DISASTERS, COTTON GROWING

93/94-2044 RICE PRODUCTION, FISHERIES, EICHHORMA CRASSIPES, ENVIRONMENTAL MANAGEMENT, VOODOO, RELIGION, ECOLOGICAL PRESERVATION

93/94-0324 RICE TUNGRO VIRUS, DISEASE-RESISTANT CROPS, GENETIC ENGINEERING, RICE, TRANSGENIC PLANTS, BIOLISTICS, RED STRIPE VIRUS, RICE WATER WEEVIL

93/94-0324 RICE WATER WEEVIL, RICE TUNGRO VIRUS, DISEASE-RESISTANT CROPS, GENETIC ENGINEERING, RICE, TRANSGENIC PLANTS, BIOLISTICS, RED STRIPE VIRUS

93/94-2048 RICHTER SCALE, SAN ANDREAS FAULT, CALIFORNIA, SEISMOLOGY, EARTHQUAKES, SEISMIC EVENTS

93/94-1046 RICKETTSIAL DISEASE, EHRLICHIOSIS, OPPORTUNISTIC INFECTIONS, SEROLOGICAL TESTS, HUMAN DISEASE/NEWLY DESCRIBED, HUMAN IMMUNODEFICIENCY VIRUS(HIV), AIDS COMPLICATIONS

93/94-1039 RIFABUTIN, TUBERCULOSIS, DRUG THERAPY, PROPHYLACTIC TREATMENT, BACTEREMIA, AIDS, ACQUIRED IMMUNODEFICIENCY SYNDROME, MYCOBACTERIUM AVIUM COMPLEX

93/94-0439 RIFAMPICIN, ISONIAZID, DRUG RESISTANCE, DEVELOPING COUNTRIES, INFECTIOUS DISEASES, TUBERCULOSIS (TB), MULTI-DRUG RESISTANT TB, MYCOBACTERIUM TUBERCULOSIS

93/94-1351 RIFAMPICIN, WORLD HEALTH, TUBERCULOSIS (TB), MULTIDRUG-RESISTANT TUBERCULOSIS, INFECTIOUS DISEASES, ANTITUBERCULOSIS DRUGS, ISONIAZID

93/94-2268 RIFAMPIN, INFECTIOUS DISEASE, TUBERCULOSIS, MULTIDRUG-RESISTANT TUBERCULOSIS, MDR TB, ANTITUBERCULOSIS DRUGS, ISONIAZID

93/94-0237 RIFTING, GEOLOGY, OIL FORMATION, HYDROCARBON DEPOSITS, CONTINENTAL MARGIN

93/94-0260 RIFTING, IGNEOUS ROCK, GEOLOGY, CONTINENTAL MARGIN, NORTH ATLANTIC OCEAN, VOLCANISM

93/94-0389 RIGHT VENTRICULAR INFARCTION, ST-SEGMENT ELEVATION, IN-HOSPITAL MORTALITY, DIAGNOSTIC PROCEDURES, HEART ATTACKS, CARDIOLOGY, ACUTE INFERIOR MYOCARDIAL INFARCTION

93/94-0802 RIGHT-, LEFT-HANDEDNESS, BODY-PART ASYMMETRIES, INHERITED CHARACTERISTICS, ADAPTIVE MECHANISMS, BEHAVIORAL LATERALIZATION

93/94-0890 RIGHT-BASED RISK MANAGEMENT RULES, TECHNOLOGY-BASED RISK MANAGEMENT RU., PUBLIC INVOLVEMENT/RISK MANAGEMENT, RISK ANALYSIS, RISK MANAGEMENT, POLICY DECISIONS, UTILITY-BASED RISK MANAGEMENT RULES

93/94-1172 RIGHT-OF-WAYS, STREET NETWORKS, PEDESTRIAN TRAFFIC, PARK AREAS, SEATTLE, BIOLOGY, URBAN DEVELOPMENT

93/94-2041 RILUZOLE, AMINO ACIDS, NEUROLOGIC DISORDERS, GLUTAMATE, EXCITOTOXICITY, RECEPTOR OVERSTIMULATION

93/94-2286 RILUZOLE, NEURODEGENERATIVE DISORDERS, AMYOTROPHIC LATERAL SCLEROSIS, GLUTAMATERGIC MODULATORS

93/94-1242 RINDERPEST, CAPRIPOX, LUMPY SKIN DISEASE (LSD), GENETIC ENGINEERING, VACCINES, LIVESTOCK DISEASES

Keyword Index

93/94-2326 RING SYSTEMS ASTRONOMY, SATURN'S RINGS, COSMOLOGY, JUPITER'S RINGS, NEPTUNE'S RINGS, PLANETARY RING DYNAMICS

93/94-2266 RING-INFECTED ERYTHROCYTE ANTIGEN, Pf155/RESA, INFECTIOUS DISEASES, VACCINES, MALARIA, PLASMODIUM FALCIPARUM

93/94-2107 RIOTS, BEHAVIOR/VIOLENT, LOS ANGELES RIOTS, URBAN VIOLENCE, VIOLENCE, LAW ENFORCEMENT, SOCIAL RECONSTRUCTION

93/94-2365 RIPARIAN LANDSCAPES, HYDROLOGIC CYCLE/STORMWATER, LAND MANAGEMENT, SUBURBAN DEVELOPMENT, OPEN SPACE, STORMWATER MANAGEMENT, INFILTRATION

93/94-2663 RIPARIAN WETLANDS, ENVIRONMENTAL CONSERVATION, CALIFORNIA STATE COASTAL CONSERVANCY, COASTAL RESOURCES, TIDAL SALT MARSHES, WETLAND RESTORATION PROJECTS, MARSHES

93/94-0007 RIPARIAN WETLANDS, NONPOINT POLLUTION, WATER QUALITY, NUTRIENT MOVEMENT, POLLUTION/WATER, WETLAND RESTORATION

93/94-1063 RISING RATES/DEPRESSION, SOCIAL CONDITION-DEPRESSION, DEPRESSION, MOOD DISORDERS, MENTAL HEALTH

93/94-1920 RISK, ANTISTREPLASE, UROKINASE, HEART ATTACKS, MYOCARDIAL INFARCTIONS, THROMBOLYTIC AGENTS, STREPTOKINASE, TISSUE PLASMINOGEN ACTIVATOR (TPA), HEPARIN, HEMORRHAGE

93/94-0890 RISK ANALYSIS, RISK MANAGEMENT, POLICY DECISIONS, UTILITY-BASED RISK MANAGEMENT RULES, RIGHT-BASED RISK MANAGEMENT RULES, TECHNOLOGY-BASED RISK MANAGEMENT RU., PUBLIC INVOLVEMENT/RISK MANAGEMENT

93/94-2435 RISK ASSESSMENT, FOOD ADDITIVES, PESTICIDES, INSECT-RESISTANT VEGETABLES, AGRICULTURE, FOOD SAFETY, TOXINS, CARCINOGENS

93/94-0019 RISK ASSESSMENT/TRANSGENIC PLANTS, GENETIC ENGINEERING, GENE MANIPULATION, TRANSGENIC PLANTS, BEAN YELLOW MOSAIC VIRUS (BYMV), VIRAL RESISTANCE, HERBICIDE-TOLERANT CROPS, GENETIC POLLUTION

93/94-1992 RISK BEHAVIORS, CONDOMS, MULTIPLE SEXUAL PARTNERS, SEXUAL BEHAVIOR

93/94-2002 RISK BEHAVIORS, STREET YOUTHS, CONDOMS, ADOLESCENTS, HUMAN IMMUNODEFICIENCY VIRUS (HIV), SEXUALLY TRANSMITTED DISEASES (STDs), ACQUIRED IMMUNODEFICIENCY SYNDROME, AIDS

93/94-0391 RISK FACTOR MODIFICATION, SEX DIFFERENCES, HEART DISEASE, CARDIOVASCULAR DISEASE, BLOOD PRESSURE, CHOLESTEROL, HEALTH EDUCATION, HYPERTENSION, SMOKING

93/94-2406 RISK FACTORS, EDUCATIONAL INFLUENCES/ALZHEIMER'S, OCCUPATIONAL INFLUENCES/ALZHEIMER'S, INCIDENT DEMENTIA, DEMENTIA, ALZHEIMER'S DISEASE (AD)

93/94-2212 RISK FACTORS, HEIGHT, PHYSICIANS' HEALTH STUDY, HEART DISEASE, CARDIOVASCULAR DISEASE

93/94-0127 RISK FACTORS, MYOCARDIAL INFARCTION, CORONARY ARTERIES, BYPASS GRAFT SURGERY, CARDIOLOGY, PERCUTANEOUS TRANSLUMINAL CA (PTCA), CORONARY ANGIOPLASTY (CA)

93/94-1617 RISK FACTORS, PHYSICAL EXERTION, POPULATION STUDIES, EXERCISE/REGULAR, EXERTION/HEAVY, MYOCARDIAL INFARCTION, HEART ATTACKS

93/94-1616 RISK FACTORS, PHYSICAL EXERTION, POPULATION STUDIES, EXERCISE/HEART ATTACK, ATTACK TRIGGERS, MYOCARDIAL INFARCTION, HEART ATTACK

93/94-2119 RISK FACTORS/ALCOHOLISM, METABOLISM, ALCOHOLISM, DRINKING PROBLEMS, TOLERANCE/ALCOHOL

93/94-1622 RISK FACTORS/BREAST CANCER, BREASTFEEDING, CANCER/BREAST, LACTATION, BREAST CANCER

93/94-1301 RISK FACTORS/CANCER, CIRRHOSIS, POPULATION STUDIES, ALPHA-FETOPROTEIN, LIVER CANCER, CHRONIC HEPATITIS, CANCER/LIVER

93/94-2514 RISK FACTORS/CANCER, DIET, ENDOSCOPIC RETROGRADE, CHOLANGIOPANCREATOGRAPHY, SMOKING/CIGARETTE, PANCREATIC CANCER, CANCER RESEARCH, ONCOGENES

93/94-0086 RISK FACTORS/CATARACTS, SMOKING, ULTRAVIOLET (UV) LIGHT, DIET, CATARACTS, EYE DISEASES, ANTIOXIDANTS

93/94-1695 RISK FACTORS/CORONARY DISEASE, SMOKING, BLOOD PRESSURE, DIABETES, CORONARY HEART DISEASE, AGING, MYOCARDIAL INFARCTION

93/94-2216 RISK FACTORS/CORONARY HEART DISEASE, HYPERTENSION (HIGH BLOOD PRESSURE), CORONARY HEART DISEASE DEVELOPMENT, MEDICINE, PREVENTIVE MEDICINE, PUBLIC HEALTH, DEATH CAUSES/U.S.

93/94-2403 RISK FACTORS/DEATH, SOCIAL BIASES, ACCIDENTS/HANDEDNESS, HANDEDNESS, LEFT-HANDEDNESS

93/94-1606 RISK FACTORS/HEART ATTACK, BLOOD ANALYSIS/LIPOPROTEIN (A), HEART DISEASE, CHOLESTEROL, LIPOPROTEIN (A), HEART ATTACK RISK

93/94-2408 RISK FACTORS/HEART DISEASE, CHOLESTYRAMINE, HYPERCHOLESTEROLEMIA, LIPOPROTEIN(a), CORONARY HEART DISEASE (CHD)

93/94-1639 RISK FACTORS/HEART DISEASE, DIET, CHOLESTEROL, BLOOD PRESSURE, DYSLIPIDEMIA, OBESITY, SODIUM, HEART DISEASE, CORONARY HEART DISEASE

93/94-2264 RISK FACTORS/TUBERCULOSIS, PEDIATRICS, INFECTIOUS DISEASES, TUBERCULOSIS, MYCOBACTERIUM TUBERCULOSIS

93/94-0377 RISK FACTORS/VASECTOMY, BIRTH CONTROL METHODS, STERILIZATION, PROSTATE CANCER, VASECTOMY, CANCER/PROSTATE

93/94-0890 RISK MANAGEMENT, POLICY DECISIONS, UTILITY-BASED RISK MANAGEMENT RULES, RIGHT-BASED RISK MANAGEMENT RULES, TECHNOLOGY-BASED RISK MANAGEMENT RU., PUBLIC INVOLVEMENT/RISK MANAGEMENT, RISK ANALYSIS

93/94-1541 RISK REDUCTION, COLON CANCER, DIETARY FIBER, GARLIC, FRUITS, VEGETABLES, CANCER/COLON

93/94-1387 RISK-TAKING BEHAVIORS, HUMAN BEHAVIOR, SPORTS/ADOLESCENTS, ADOLESCENCE, ALCOHOL USE, CIGARETTES, SMOKING, ATHLETICS

93/94-0953 RISK-TAKING BEHAVIORS, SURVIVAL RATES, MONKEYS, JUVENILES/VERVETS, ANIMAL BEHAVIOR, VERVET MONKEYS

93/94-2719 RISKS/DCS, SCUBA DIVING, OVERWEIGHT/DCS, DIVING, DECOMPRESSION SICKNESS (DCS)

93/94-1999 RISKY BEHAVIOR, CONDOM USE, SUBSTANCE ABUSE, SEXUALLY TRANSMITTED DISEASES (STDs), HUMAN IMMUNODEFICIENCY VIRUS (HIV), SAFE SEX, SEXUAL BEHAVIOR, MALES

93/94-1436 RIVER BASIN HYDROLOGY, WETLANDS CONSERVATION, FLOOD PROTECTION POLICIES, AMERICAN RIVERS, FLOODPLAINS, LEVEES, MISSISSIPPI RIVER

93/94-2577 RIVER BLINDNESS, IVERMECTIN TREATMENT, WORLD HEALTH ORGANIZATION (WHO), ONCHOCERCIASIS CONTROL PROGRAM

93/94-0929 RIVER CHEMISTRY, SPECIATION, RAINFOREST DESTRUCTION, FLOODING/AMAZON RAINFOREST, AMAZON RAINFOREST, BIOLOGICAL DIVERSITY

93/94-2679 RIVER CONTAMINATION, PAPUA NEW GUINEA, COPPER MINES, GOLD MINES, MINE OPERATIONS, POLLUTION/RIVER, ENVIRONMENTAL LAW

93/94-0868 RIVER ECOLOGY, RHINE RIVER, WATER POLLUTION, ENVIRONMENTAL POLLUTION, POLLUTION/RIVERS

93/94-1434 RIVER ECOSYSTEMS, ENVIRONMENTAL DESTRUCTION, WADING BIRDS, ENDANGERED SPECIES, MISSISSIPPI RIVER, FLOODS

93/94-1164 RIVER MANAGEMENT SYSTEMS, FLOODPLAINS RESTORATION, HABITAT PROTECTION, RESTORATION PROJECTS/RIVERS, FLOODS

93/94-1774 RIVER POLLUTION, WINTER SPORTS, HILL FARMING, SKIING, ENVIRONMENTAL PROTECTION, NATURE CONSERVATION, ALPINE DEVELOPMENT, ALPS

93/94-0257 RIVER WATER USE, AGRICULTURAL IRRIGATION, WILDLIFE AND FISHERIES HABITAT, WATER RESOURCES, TEXAS' RIVERINE SYSTEM

93/94-1145 RIVERINE ECOSYSTEMS, LOS ANGELES RIVER, FLOOD CONTROL, CHANNELIZATION/RIVERS, RESTORATION/RIVERS

93/94-2386 RIVERS, WATER CONSERVATION, YELLOWSTONE RIVER, INSTREAM RESERVATION LAW, WATER POLLUTION

93/94-2630 RNA, DEOXYRIBONUCLEIC ACID (DNA), DNA POLYMERASES, VIRUSES, MAURICEVILLE PLASMID, MOLECULAR BIOLOGY, REVERSE TRANSCRIPT RIBONUCLEIC ACID

93/94-2648 RNA, DNA, NUCLEOTIDES, PROTEINS, BASE PAIRS, ENZYMES, ORIGIN OF LIFE, AMINO ACIDS

93/94-1127 RNA, EVOLUTION, AMINO ACIDS, GENETIC CODES, NUCLEOTIDES, CODON, CHEMICAL EVOLUTION, MICROBIOLOGY

93/94-2627 RNA, GENE EXPRESSION, CHROMOSOMES, GENETIC DISEASES, PROTEIN MOLECULES, TRANSCRIPTION FACTORS, DNA

93/94-1129 RNA, TRANSPOSABLE GENES, GENE MUTATIONS, FRAGILE X SYNDROME, IMPRINTING, RNA EDITING, MOLECULAR BIOLOGY, GENETICS, DNA

93/94-0138 RNA DIMERIZATION, QUADRUPLEX STRUCTURE, NUCLEIC ACID QUADRUPLEXES, AIDS RESEARCH, VIRUS STRUCTURE, VACCINE DEVELOPMENT, RETROVIRUSES, HUMAN IMMUNODEFICIENCY VIRUS (HIV)

93/94-1129 RNA EDITING, MOLECULAR BIOLOGY, GENETICS, DNA, RNA, TRANSPOSABLE GENES, GENE MUTATIONS, FRAGILE X SYNDROME, IMPRINTING

93/94-2406 RNA POLYMERASE, DNA, HOLOENZYME, SRB PROTEINS, GENE TRANSCRIPTION, GENETICS, MOLECULAR BIOLOGY

93/94-1114 RNA SYNTHESIS, EVOLUTION/MOECULAR, NUCLEOTIDES, MOLECULAR BIOLOGY, SEQUENCING RNA, ADENOSINE TRIPHOSPHATE (ATP)

93/94-1517 ROADRUNNER, BIRDS, GEOCOCCYX CALIFORNIANUS, AVIAN HABITS, CHAPARRAL, SOUTHWESTERN US, ANIMAL BEHAVIOR

93/94-2103 ROBBERIES, HOMICIDE RISK, GUNS, FIREARMS, HANDGUNS

93/94-2722 ROBINS, WRENS, BACKYARD BIRDS, BIRDS, ANIMAL BEHAVIOR

93/94-2451 ROBOTS, VEGETABLES, SEEDLINGS, ROOTSTOCKS, SCIONS, LABOR-SAVING DEVICES, CROP SCIENCE, PLANT BREEDING, GRAFTING

93/94-1038 ROCHALIMAEA HENSELAE, FLEAS, DOMESTIC CAT INFECTIONS, INFECTIOUS DISEASES, CAT SCRATCH DISEASE, PEDIATRICS

93/94-0556 ROCK FORMATION, CONVECTION, CONDUCTION, LAVA FLOWS, KOMATITE, GEOLOGY, VOLCANOES, CRYSTALLOGRAPHY

93/94-1244 ROCK IGUANAS, LIZARDS, CRES, INCUBATION STRATEGIES, REINTRODUCTION DESIGN STRATEGIES, ENDANGERED SPECIES

93/94-0669 ROCKY MOUNTAINS, ENVIRONMENTAL POLLUTION, ACID RAIN, ENDANGERED SPECIES, LEOPARD FROGS, BOREAL TOADS, AMPHIBIANS, POPULATION DECLINE/AMPHIBIANS

93/94-2185 RODALIA CARDINALIS, HIPPODAMIA CONVERGENS, COCCINELLA SEPTEMPUNCTATA, CROP-DAMAGING INSECTS, LADYBUGS, INSECT CONTROL

93/94-1557 RODENTS, PEST CONTROL, POISONS, WARFARIN RESISTANCE, RAT POISONS

93/94-1056 RODENTS, RATS, FOOD STORAGE, DISEASE TRANSMISSION, SANITATION, PUBLIC HEALTH

93/94-0281 ROENTGEN SATELLITE (ROSAT), GREAT ANNIHILATOR, GAMMA-RAY BURSTERS, X-RAY NOVAE, ELECTROMAGNETIC RADIATION, ASTROPHYSICS, BLACK HOLES, GAMMA RAY OBSERVATORY (GRO)

93/94-0984 ROLE DISPUTES, PSYCHOTHERAPY, INTERPERSONAL THERAPY (IPT), DEPRESSION, PATHOLOGICAL GRIEF, INTERPERSONAL DEFICITS

93/94-2359 ROME TREATY, PLANT GENETIC RESOURCES, GERMPLASM COLLECTIONS, AGRICULTURE/EUROPE, EUROPEAN COMMUNITY AGRICULTURE

93/94-1545 ROOT DESICCATION, PLANT BEHAVIOR, TROPICAL PLANTS, CACTI, ROOT HYDRAULIC CONDUCTIVITY, EPIPHYTIC CACTI, SOIL MOISTURE, RAINFALL

93/94-1545 ROOT HYDRAULIC CONDUCTIVITY, EPIPHYTIC CACTI, SOIL MOISTURE, RAINFALL, ROOT DESICCATION, PLANT BEHAVIOR, TROPICAL PLANTS, CACTI

93/94-2449 ROOTSTOCKS, FRUITS, SCIONS, AGRICULTURE, CROP SCIENCE, GRAFTING, PLANT BREEDING, VEGETABLES

93/94-2451 ROOTSTOCKS, SCIONS, LABOR-SAVING DEVICES, CROP SCIENCE, PLANT BREEDING, GRAFTING, ROBOTS, VEGETABLES, SEEDLINGS

93/94-2506 ROSACEA, SKIN DISORDERS, LASER TREATMENT, ANTIBIOTIC TREATMENT, FACIAL REDNESS, DERMATOLOGY

93/94-0009 ROSE HYBRIDIZATION, VARIETIES/ROSES, HORTICULTURE, GARDENS, PLANTS/FLOWERING, ENGLISH ROSES

93/94-2189 ROSEATE TERNS, HERRING GULLS, BIRD EGGS, METAL EXCRETION METHODS, HEAVY METAL CONTAMINATION, CADMIUM, MERCURY, MANGANESE, CHROMIUM, SELENIUM

93/94-1834 ROSEWOOD/BRAZILIAN, AFRICA, BRAZIL, RAINFORESTS, TIMBER INDUSTRY, ENDANGERED SPECIES, BLACKWOOD/AFRICAN, INSTRUMENT MANUFACTURE

93/94-1629 ROTAVIRUS/INTESTINES, POWDERED MILK, COWS/ROTAVIRUS ANTIBODIES, AIDS/CRYPTOSPORIDIUM, INFANT MORTALITY, DIARRHEA, GASTROENTERITIS, GASTROGARD, INTESTINAL INFECTIONS

93/94-2341 ROTAXANES, NONCOVALENT BONDING, SWITCHES/MOLECULAR, COMPUTER, TECHNOLOGY, MOLECULAR CHEMISTRY, SELF-ASSEMBLING MOLECULES, CATENANES

93/94-0805 ROUS SARCOMA VIRUS (RSV), CANCER RESEARCH, PROTEIN KINASE NETWORKS, CANCER-PRODUCING PROTEINS, CELL GROWTH REGULATION

93/94-1375 RU 486, ABORTION DRUG, PROGESTERONE ANTAGONIST, CONTRACEPTIVES, ANTIPROGESTINS, MIFEPRISTONE

93/94-1609 RU 486, SEXUAL REPRODUCTION, PHARMACEUTICALS, MEDICAL RESEARCH, BIRTH CONTROL, GONADOTROPHIA, ABORTION PILL, CONTRACEPTION

93/94-2283 RU486, MISOPROSTOL, ABORTION, NONSURGICAL ABORTIONS, FAMILY PLANNING, PROSTAGLANDINS, MIFERPRISTONE

93/94-0079 RUMINANTS, CUD-CHEWING ANIMALS, BOVINE BURPS, GREENHOUSE EFFECT, METHANE

93/94-2014 RUML+ GENE, CELL CYCLE, MICROBIOLOGY, EUKARYOTIC CELLS, S-PHASE, MITOSIS, FISSION YEAST

93/94-0820 RUNAWAY BRAIN EVOLUTION, CULTURE DEVELOPMENT, HUMAN DEVELOPMENT, EVOLUTION, FEEDBACK LOOPS

93/94-2135 RUNOFF, CHESAPEAKE BAY, AGRICULTURAL RUNOFF, WATER QUALITY, BEST MANAGEMENT PRACTICES, NUTRIENT MANAGEMENT PROGRAMS, NITRATE LEACHING

Keyword Index

93/94-0871 RUSSIA, ECONOMIC DISASTER, SOCIAL TURMOIL, INTERNATIONAL RELATIONS, SOVIET UNION

93/94-0444 RUSSIA, MILITARY ACCIDENTS, CONTAMINATION/ANTHRAX, ANTHRAX, BIOLOGICAL WEAPONS

93/94-1566 RUSSIA, POLLACK, FISHING QUOTAS, INTERNATIONAL JOINT VENTURES, SEA OF OKHOTSK, ENDANGERED SPECIES

93/94-0660 RUSSIA-WILDLIFE, TIGERS, SIBERIAN TIGERS, AMUR TIGERS, ENDANGERED SPECIES, WILDLIFE CONSERVATION

93/94-0240 RUSSIAN ENERGY PROGRAM, NUCLEAR POWER, REACTORS/NUCLEAR, RADIOACTIVE WASTES, CONTAMINATION/ENVIRONMENT, PRESSURIZED WATER REACTOR (PWR)

93/94-1153 RUSSIAN ENVIRONMENTAL DEGREDATION, ENVIRONMENTAL CRISIS/RUSSIA, RADIOACTIVE WASTE DISPOSAL, NUCLEAR ACCIDENTS, INDUSTRIAL POLLUTION, WATER QUALITY, AIR QUALITY

93/94-1750 RUSSIAN MOUNTAINS, URALS, TOURISM, RESOURCE MANAGEMENT, NATURAL RESOURCES, ENVIRONMENT

93/94-1339 RUSSIAN VACCINE PROGRAMS, VACCINE TESTING EQUIPMENT, CHILDHOOD IMMUNIZATION, FOOD AND DRUG ADMINISTRATION (FDA), AGENCY FOR INTERN'L. DEVELOPMENT AID, VACCINE PRODUCTION

93/94-2133 S PROTEINS, PISTIL, SELF-FERTILIZATION, PLANT BEHAVIOR, INBREEDING/PLANTS, GENE REGULATION, FLOWERING PLANTS, PETUNIAS, GAMETOPHYTIC SELF-INCOMPATIBILITY

93/94-2014 S-PHASE, MITOSIS, FISSION YEAST, RUML+ GENE, CELL CYCLE, MICROBIOLOGY, EUKARYOTIC CELLS

93/94-1146 SAALE-HOLSTEIN GLACIAL CYCLE, GREENLAND ICE-CORE PROJECT, GLACIATION, CLIMATE CHANGE, ICE SHEETS

93/94-2487 SABER-TOOTHED CARNIVORES, ITERATIVE EVOLUTION, FELIDAE, NIMRAVIDS, PREDATORS, EVOLUTION/ANIMALS, TIGERS/SABER-TOOTH, EXTINCTION, PALEONTOLOGY

93/94-1709 SACCHAROMYCES CEREVISIAE, GENETIC DAMAGE, EXCISION REPAIR, ENDONUCLEASES, NUCLEOTIDE EXCISION, DNA, YEAST, EUKARYOTES

93/94-2421 SACRIFICIAL CEREMONIES, ARCHEOLOGY, PERU, MOCHE CIVILIZATION, TOMBS

93/94-1852 SADDLEBACK DOLPHIN, DOLPHINS, WHALES, SEA TURTLES, ENVIRONMENT/AQUATIC, ENDANGERED SPECIES, MARINE MAMMALS, BOTTLENOSE DOLPHIN

93/94-1872 SAFARI HUNTING, ELEPHANT POPULATION, ADMADE, AFRICAN CONSERVATION, ZAMBIA, SUSTAINABLE DEVELOPMENT, POACHING, WILDLIFE MANAGEMENT

93/94-0270 SAFE DRINKING WATER ACT, PUBLIC HEALTH, LABELING INFORMATION, WATER QUALITY, MUNICIPAL WATER SUPPLIES, CRYPTOSPORIDIUM, BOTTLED WATER

93/94-1767 SAFE DRINKING WATER ACT, WATER MONITORING, WATER SUPPLIERS, DISINFECTION BYPRODUCTS, STATE PRIMACY, DRINKING WATER

93/94-1638 SAFE MEDICAL DEVICES ACT (1990), IMPOTENCE, INFLATABLE PENILE IMPLANTS, PENILE IMPLANTS PRE-MARKET APPROVALS, FDA REGULATIONS

93/94-0153 SAFE SEX, ACQUIRED IMMUNODEFICIENCY SYNDROME, AIDS SPREAD, HUMAN IMMUNODEFICIENCY VIRUS (HIV), AFRICA, SOCIAL MARKETING, CONDOM USE, PUBLIC EDUCATION

93/94-1999 SAFE SEX, SEXUAL BEHAVIOR, MALES, RISKY BEHAVIOR, CONDOM USE, SUBSTANCE ABUSE, SEXUALLY TRANSMITTED DISEASES (STDs), HUMAN IMMUNODEFICIENCY VIRUS (HIV)

93/94-1203 SAFETY CONCERNS/SEAFOOD, NUTRITION, FISH EATERS, SEAFOOD HOT LINE, FOOD AND DRUG ADMINISTRATION (FDA)

93/94-2536 SAFETY FACTORS/BIOLOGICAL, BIOLOGICAL DESIGN, BODY PARTS/SIZE, HUMAN BIOLOGY, ORGAN SIZE, EVOLUTION, NATURAL SELECTION, ANATOMY

93/94-2065 SAFETY/CHEMICAL, UNCED, IPCS, HUMAN ENVIRONMENT, WORLD HEALTH ORGANIZATION (WHO), CHEMICAL POLLUTION, ENVIRONMENTAL CONTAMINANTS

93/94-1543 SAHEL, PRODUCTIVITY, RICE, SALT DEPOSITION, IRRIGATION, LAND DEGRADATION, SOIL DESTRUCTION, AGRICULTURE/AFRICA

93/94-1536 SAINTPAULIA IONANTHA, HORTICULTURE, AFRICAN VIOLETS, LEAF UNFOLDING RATES, PHOTOSYNTHETIC PHOTON FLUX, PHENOLOGY SCALES, GREENHOUSE CROPS, PLANTS/FLOWERING

93/94-2170 SALAMANDER BEHAVIOR, ENDANGERED SPECIES, AMPHIBIANS, REDBACK SALAMANDERS, BLACKBELLY SALAMANDERS, SHENANDOAH SALAMANDERS

93/94-2169 SALAMANDERS, HABITAT LOSS, ENDANGERED SPECIES, DROUGHT, LOGGING/CLEAR-CUT, FORESTRY, AMPHIBIANS

93/94-1252 SALAMANDERS, VIRGINIA, HARDWOOD FORESTS, WILDLIFE PRESERVATION, HABITAT DESTRUCTION, AMPHIBIANS

93/94-1983 SALICYLATES, PROSTAGLANDINS, MYOCARDIAL INFARCTION, BLOOD CLOTTING, HEART ATTACKS, ASPIRIN

93/94-0625 SALICYLIC ACID, TRANSGENIC PLANTS, INFECTIOUS DISEASES/PLANTS, SYSTEMIC ACQUIRED RESISTANCE, TOBACCO VIRUS, RESISTANCE/PLANTS, PLANT DISEASES

93/94-1781 SALINE SOIL REGIONS, IRRIGATION, CALIFORNIA, AGRONOMY, SELENIUM, AGRICULTURE, BRASSICA, SOIL REMEDIATION

93/94-1134 SALINITY, FORAMINIFERA, OCEAN SEDIMENT, OXYGEN-16, OXYGEN-18, OCEAN WATER TEMPERATURE, ICE SHEETS

93/94-0693 SALIVA, SPIT-ARTIFICIAL, CYSTATINS, HISTATINS, TOOTH DECAY, GUM DISEASE, ORAL BIOLOGY, MOUTH INFECTIONS

93/94-0196 SALMETEROL, BRONCHIAL INFLAMMATION, TOLERANCE TENDENCY, ASTHMA, BETA-ADRENOCEPTOR AGONISTS

93/94-2160 SALMON, BACTERIAL EPIDEMICS/FISH, FISH FARMING, ECOLOGY, ECOSYSTEMS, ENVIRONMENT, SUSTAINABLE DEVELOPMENT, AQUACULTURE

93/94-2165 SALMON, ESCAPES/FISH FARMS, WILD POPULATIONS, ATLANTIC SALMON, FISH FARMS, GENETIC INTROGRESSION, SELECTIVE BREEDING PROGRAMS, AQUACULTURE

93/94-1859 SALMON, FISH DISEASES, M74, GYRODACTYLUS, WATER POLLUTION, BALTIC SALMON, PARASITES

93/94-0674 SALMON, POLLUTION CLEAN-UP, HABITAT RESTORATION, ECOLOGY, FISH, SPAWNINGS/SALMON, RHINE RIVER

93/94-0952 SALMON CATCHES, SHOOTING/SEA LIONS, FISHING INDUSTRY, WILDLIFE CONSERVATION, SEA LIONS, ZALOPHUS CALIFORNIANUS, EL NINO EFFECTS, MARINE MAMMAL PROTECTION ACT

93/94-1815 SALMON FARMING, BRAER, SHETLAND ISLAND, OIL SPILLS, ENVIRONMENTAL CATASTROPHIES

93/94-2388 SALMONELLA, CONSUMER EDUCATION, FOOD SAFETY, FOOD POISONING, FOODBORNE ILLNESS

93/94-2553 SALMONELLA, IRRADIATION, STAPHYLOCOCCUS AUREUS, FOODBORNE ILLNESS, SHIGELLA, CLOSTRIDIUM BOTULINUM, FOOD SAFETY, FAST FOOD

93/94-2076 SALMONELLA TYPHIMORIUM, FOOD MICROBIOLOGY, SEWAGE SLUDGE, AGRICULTURAL FERTILIZER, SLUDGE, BACTERIA

93/94-2261 SALMONELLA TYPHIMURIUM, TUBERCULOSIS, VACCINES, TECHNOLOGY/NEW, RECOMBINANT DNA, COMBINATION VACCINES, VECTOR SYSTEMS

93/94-2080 SALONELLA MUTAGENICITY ASSAY, POLYCYCLIC AROMATIC HYDROCARBONS,PAH, HEALTH EFFECTS, AIR POLLUTION, EMISSION ANALYSIS, TIRE BURNING, ENVIRONMENTAL CONTAMINATION

93/94-0998 SALPINGOSTOMY, MEDICAL TREATMENTS/ECTOPIC PREGNANCY, ECTOPIC PREGNANCY, SURGICAL TREATMENT/ECTOPIC PREGNANCY, METHOTREXATE, MEDICINE, LAPAROSCOPY

93/94-1543 SALT DEPOSITION, IRRIGATION, LAND DEGRADATION, SOIL DESTRUCTION, AGRICULTURE/AFRICA, SAHEL, PRODUCTIVITY, RICE

93/94-0050 SALT PONDS, CRYPTOBIOSIS, BRINE SHRIMP, ASEXUAL REPRODUCTION, REPRODUCTION STRATEGIES, PARTHENOGENESIS, ARTEMIA

93/94-0361 SALT-MARSH BEETLES, BLEDIUS SPECTABILIS, INTERTIDAL ZONE, PARASITOID WASPS, PARENTAL CARE/INSECTS, INSECTS, ANIMAL BEHAVIOR

93/94-2458 SAMBUCUS SPECIES, BERRIES, CAPRIFOLIACEAE, PLANTS/BERRIES, ELDERBERRIES

93/94-0924 SAMOA, HEALERS/NON-WESTERN MEDICINE, NEW DRUGS, PHARMACEUTICALS, ETHNOBOTANY, MEDICINAL PLANTS

93/94-2048 SAN ANDREAS FAULT, CALIFORNIA, SEISMOLOGY, EARTHQUAKES, SEISMIC EVENTS, RICHTER SCALE

93/94-2669 SAN ANDREAS FAULT, CALIFORNIA EARTHQUAKES, EARTHQUAKES, SEISMOLOGY, STRIKE-SLIP FAULTS, BLIND THRUST FAULTS, EARTHQUAKE ACTIVITY/SOUTHERN CALIF.

93/94-2668 SAN ANDREAS FAULT, SOUTH CALIFORNIA EARTHQUAKE CENTER, LANDERS EARTHQUAKE, CALIFORNIA/EARTHQUAKES, EARTHQUAKES, GEOPHYSICS, MOJAVE DESERT, TECTONIC PLATES

93/94-2186 SAN FRANCISCO BAY, ECOSYSTEM PRESERVATION, BIRDS, DOUBLE-CRESTED CORMORANTS, CALIFORNIA BIRDS, AVIAN ADAPTABILITY, CORMORANT FLEDGLINGS

93/94-2387 SAND DUNES, BEACH EROSION, SEASHORES, LAND CONSERVATION, NATIONAL SEASHORES, NATIONAL PARK SERVICE

93/94-2061 SAND DUNES, CLIMATE CHANGES, GLOBAL CLIMATE, SEA LEVEL CHANGES, INTERGLACIAL PERIOD, CORAL REEFS

93/94-1141 SAND DUNES, MATHEMATICAL MODELS, SELF-ORGANIZED CRITICALITY, CHEMISTRY, SELF-ORGANIZATION, COMPLEXITY THEORY, CHAOS THEORY

93/94-1757 SAND-STONE MULCH, SANDY FIELDS, MOISTURE EVAPORATION, SOIL TEMPERATURE, CHINA, AGRONOMY, AGRICULTURE, MULCHES

93/94-0045 SANDERLINGS, COASTAL BIRDS, BIRDS, BEACH HABITAT, SHOREBIRDS, PIPING PLOVERS

93/94-1546 SANDHILLS OAKS, SPECIES DISPERSION, CLONE RAMETS, WOODY PLANTS, BOTANY, GENETICS, PLANT REPRODUCTION, OAKS

93/94-0585 SANDIA NATIONAL LABORATORIES, RADIOTHERAPY TISSUE DAMAGE, MEDICAL RESEARCH, PROTON RADIOTHERAPY, TUMOR DESTRUCTION

93/94-1757 SANDY FIELDS, MOISTURE EVAPORATION, SOIL TEMPERATURE, CHINA, AGRONOMY, AGRICULTURE, MULCHES, SAND-STONE MULCH

93/94-0615 SANGUINARIA CANADENSIS, WILDFLOWERS, BLOODROOT, SANGUINARINE, TOOTHPASTE, DENTAL HYGIENE, TOXICITY/TOOTHPASTE

93/94-0615 SANGUINARINE, TOOTHPASTE, DENTAL HYGIENE, TOXICITY/TOOTHPASTE, SANGUINARIA CANADENSIS, WILDFLOWERS, BLOODROOT

93/94-0274 SANITATION, FOOD SAFETY, TRAVEL, AIRLINE FOOD, FOOD AND DRUG ADMINISTRATION, INTERSTATE TRAVEL, PASSENGER TRAVEL

93/94-1780 SANITATION, LAND USE, ENVIRONMENT, SUSTAINABLE DEVELOPMENT, ASIA/EAST, URBAN ENVIRONMENTS, WATER SUPPLY

93/94-1056 SANITATION, PUBLIC HEALTH, RODENTS, RATS, FOOD STORAGE, DISEASE TRANSMISSION

93/94-1088 SANITATION, PUBLIC HEALTH, WATER QUALITY, SRI LANKA, DEVELOPING NATIONS

93/94-2306 SANITATION PROGRAM, POPULATION GROWTH, DROUGHT, MALNUTRITION, CHOLERA, AFRICA, SUB-SAHARAN AFRICIA, DRINKING WATER

93/94-1092 SANITATION/PUBLIC HEALTH, POVERTY, HEALTH, NAIROBI, ENVIRONMENTAL DISEASES, SLUMS, PIT LATRINES, SQUATTER SETTLEMENTS

93/94-0746 SANITORIUMS, ISONIAZID, MYCOBACTERIUM TUBERCULOSIS, QUARANTINES, RESISTANT TB, DRUG RESISTANCE, TUBERCULOSIS (TB), INFECTIOUS DISEASES, PUBLIC HEALTH

93/94-2126 SANMIGUELIA, FOSSILS-PLANTS, PALEOBOTANY, EVOLUTION-ANGIOSPERMS, ANGIOSPERMS, FLOWERING PLANTS, PLANT EVOLUTION

93/94-2317 SARCOMA VIRUSES, RAS PROTEINS, PROTEINS, CELL FUNCTION, REGULATORY PROTEINS, GTP-ASE, VIRUSES

93/94-0691 SARCOPLASMIC RETICULUM, TROPONIN, CROSS-BRIDGE CYCLING, ISCHEMIA, MUSCLE CONTRACTIONS/HEART, MYOCYTES/CALCIUM, HEARTBEAT, CARDIAC MUSCLE ACTIVATION, PACEMAKER/CARDIAC

93/94-0590 SARIN, IRAQ, WAR CRIMES, CHEMICAL WEAPONS CONVENTION, MUSTARD GAS

93/94-0916 SARRACENIA, PLANT BEHAVIOR, BOTANY, CARNIVOROUS PLANTS, VENUS'S FLYTRAP, GARDENING, SUNDEWS

93/94-1491 SATELLITE TRACKING, MIGRATION PATTERNS, TURTLE TRACKING, CHELONIA MYDAS, HAWAII, ANIMAL BEHAVIOR, SEA TURTLES

93/94-2062 SATELLITES, ATMOSPHERE, ORBITAL DEBRIS, SPACECRAFT REENTRY, SUNSPOT ACTIVITY

93/94-1619 SATURATED FAT, CHEESE/LOW FAT, FAT INTAKE, HIGH-DENSITY LIPOPROTEINS (HDL), CHOLESTEROL LEVELS, DIET, GARLIC, PSYLLIUM, OAT BRAN

93/94-0700 SATURATED FAT, EPIDEMIOLOGY, ONCOLOGY, BREAST CANCER, DIET, FAT INTAKE

93/94-2113 SATURATED FAT, LUNG CANCER, CANCER RISK, FAT INTAKE, DIET, NUTRITION, SMOKING

93/94-2326 SATURN'S RINGS, COSMOLOGY, JUPITER'S RINGS, NEPTUNE'S RINGS, PLANETARY RING DYNAMICS, RING SYSTEMS ASTRONOMY

93/94-2108 SAUDIA ARABIA, LIFE EXPECTANCY, LONGEVITY-NATIONAL DIFFERENCES, ECONOMIC GROWTH, GABON, HEALTH CARE SERVICES

93/94-0659 SAUNDER'S GULL, LARUS SAUNDERSI, ENDANGERED SPECIES, BIRDS, HABITAT DESTRUCTION, WILDLIFE CONSERVATION

93/94-0499 SAURISCHIAN, ORNITHISCHIAN, CRETACEOUS, IRIDIUM, PALEONTOLOGY, DINOSAURS, EVOLUTION

93/94-1826 SAVANNAS, PATCH DYNAMICS, CANOPY GAPS, TERRESTRIAL ECOSYSTEMS, ECOSYSTEMS, FORESTS

93/94-1186 SCALE, RESOLUTION, PREDICTABILITY, FRACTALS, HIERARCHY, COMPLEX SYSTEMS, ECOLOGICAL ECONOMIC SYSTEMS

93/94-2430 SCARAB BEETLES, POLLINATION, BOTANY, ISRAEL, EVOLUTIONARY BIOLOGY, FLOWERING PLANTS

93/94-0949 SCAT ANALYSIS/RATS, PACK RATS, MIDDENS, FOSSIL HISTORY, RADIOCARBON DATING, GLOBAL WARMING, EVOLUTION, RATS/DENS

93/94-1299 SCAVENGER-ENZYME DEFICIENCIES, BETA-CAROTENE, OXYGEN-REACTIVE SPECIES, FREE RADICALS, LIPID PEROXIDATION, ALDEHYDES, GLUTATHIONE PEROXIDASE, VITAMIN E, VITAMIN C

Keyword Index

93/94-1567 SCAVENGERS, ANIMAL CARCASSES, OSTEODYSTROPHY, BIRDS, VULTURES, CAPE GRIFFON, GYPS COPROTHERES

93/94-2171 SCAVENGERS, ORNITHOLOGY, BIRDS, VULTURES, TURKEY VULTURES

93/94-1268 SCELOPORUS, REPTILES, SNAKES, NEONATE DEVELOPMENT, VIVIPARITY, LIZARDS, REPRODUCTIVE STRATEGIES, LACERTA VIVIPARA, EGG RETENTION

93/94-1885 SCELOPORUS OCCIDENTALIS, REPTILES, ANIMAL BEHAVIOR, HERPETOLOGY, LIZARDS, WESTERN FENCE LIZARD

93/94-0430 SCHISTOSOMIASIS, VACCINES, VECTOR CONTROL, PESTICIDE SPRAYING, ENVIRONMENTAL MONITORING, DISEASE TRANSMISSION, TROPICAL DISEASES, MALARIA

93/94-0102 SCHIZOPHRENIA, BRAIN ANATOMY, MENTAL DISORDERS, TEMPORAL LOBE, SUPERIOR TEMPORAL GYRUS

93/94-2309 SCHIZOPHRENIA, DEPRESSION, MENTAL ILLNESS, MANIC-DEPRESSIVE DISEASE, BIPOLAR DISORDER, LITHIUM TREATMENT, DIVALPROEX

93/94-1288 SCHIZOPHRENIA, EPIDEMIOLOGIC CATCHMENT AREA STUDY, MENTAL ILLNESS, NEUROLEPTIC DRUGS, CLOZAPINE, PSYCHIATRY, BEHAVIORAL DISORDERS

93/94-1893 SCHIZOPHRENIA, FAMINE, HOLLAND, WORLD WAR II, INFANT MORTALITY, BIRTH DEFECTS, MENTAL HEALTH, PREGNANCY

93/94-2526 SCHIZOPHRENIA, HOMELESSNESS, MENTAL ILLNESS, TREATMENT PROGRAMS, PSYCHIATRIC CARE, DRUG ABUSERS, SHELTERS/HOMELESS

93/94-0811 SCHIZOPHRENIA, HOMOSEXUALITY, INHERITED BEHAVIORS, BEHAVIOR GENETICS, TWIN STUDIES, MONOZYGOTIC TWINS (MZ), DIZYGOTIC TWINS (DZ)

93/94-1385 SCHIZOPHRENIA, NEUROLEPTIC DRUGS, DRUG TREATMENT, MENTAL HEALTH SERVICES, CLINICAL PSYCHOLOGY

93/94-2207 SCHIZOPHRENIA, PARANOIA, ANTIPSYCHOTIC DRUGS, PSYCHIATRY, MENTAL ILLNESS

93/94-0199 SCHIZOPHRENIA, PSYCHIATRY, CULTURAL DIFFERENCES, CULTURAL INFLUENCES, MENTAL HEALTH, PSYCHOLOGICAL DISORDERS

93/94-2225 SCHIZOPHRENIA, PSYCHOSIS, BIRTH COMPLICATIONS, WINTER BIRTH, PSYCHOSOCIAL THERAPY, MENTAL ILLNESS

93/94-0380 SCHIZOPHRENIA, SEIZURES, PSYCHIATRIC DISORDERS, BRAIN/ELECTRICAL DISCHARGES, EPILEPSY, PSYCHOSES

93/94-1575 SCHIZOPHRENIA, SEROTONIN, NEUROTRANSMITTERS, RECEPTOR 5HT1B, AGGRESSION, GENETIC ENGINEERING, MICE

93/94-1083 SCHIZOPHRENIA, SMOKING, CIGARETTES, NICOTINE WITHDRAWAL, ALCOHOLISM, DEPRESSION, ANTIDEPRESSANT DRUGS

93/94-0763 SCHIZOPHRENIA, TARDIVE DYSKINESIA (TD), AGRANULOCYTOSIS, CLOZAPINE, ANTIPSYCHOTIC DRUGS

93/94-1799 SCHOLARSHIPS, AMERICAN COLLEGE TESTING (ACT), EDUCATION, BIASES/EDUCATIONAL, ACHIEVEMENT TESTS, FAIR TEST, TESTING

93/94-2394 SCHOOL DISCIPLINE, RACIAL BIAS, CORPORAL PUNISHMENT, EDUCATION, SCHOOL PUNISHMENTS, CINCINNATI SCHOOL DISTRICT

93/94-1395 SCHOOL FUNCTION, FAMILY RELOCATION, MOVING, RELOCATION EFFECTS, CHILD DEVELOPMENT, BEHAVIOR PROBLEMS

93/94-2394 SCHOOL PUNISHMENTS, CINCINNATI SCHOOL DISTRICT, SCHOOL DISCIPLINE, RACIAL BIAS, CORPORAL PUNISHMENT, EDUCATION

93/94-1403 SCHWANNOMAS, GENETIC DEFECTS, CHROMOSOME MAPPING, BRAIN TUMORS, NERVOUS SYSTEM DISEASES, NEUROFIBROMATOSIS

93/94-1209 SCIATICA, HERNIATED DISCS, LAMINECTOMY, CHEMONUCLEOLYSIS (CNL), AUTOMATED PERCUTANEOUS DISCECTOMY, BACK PAIN

93/94-1431 SCID-HU MICE, T CELLS, THYMUS, WHITE BLOOD CELLS, CELL MATURITY/HIV, ACQUIRED IMMUNODEFICIENCY SYNDROME, AIDS, HUMAN IMMUNODEFICIENCY VIRUS (HIV)

93/94-2699 SCIENCE AND TECHNOLOGY, POST-APARTHEID SOUTH AFRICA, BANTU EDUCATION, SCIENTIFICALLY SOPHISTICATED AFRICA, BLACKS IN SCIENCE, APARTHEID, SOUTH AFRICA, AFRICAN NATIONAL CONGRESS (ANC)

93/94-1789 SCIENCE CAREERS, SCIENTISTS, BRITAIN, EDUCATION

93/94-0271 SCIENCE EDUCATION, BIOLOGY EDUCATION, LABORATORY INSTRUCTION, UNIVERSITY EDUCATION, EDUCATIONAL TRENDS

93/94-0338 SCIENCE EDUCATION, NAT. ASSOC. BIOLOGY TEACHERS (NABT), DISSECTION, ANIMAL RIGHTS ACTIVISTS, ETHICS/SCIENCE

93/94-2713 SCIENCE EDUCATION/BOTANY, BOTANY, BIOLOGY COURSES, PLANT-RELATED CONCEPTS, EDUCATION/BOTANY

93/94-1176 SCIENTIFIC CAREERS, DOCTORATES/SCIENCE, FEMALE CAREER OPPORTUNITIES, WOMEN/SCIENCE, GENDER BIAS/SCHOOLS, NATIONAL SCIENCE FOUNDATION (NSF)

93/94-2693 SCIENTIFIC CERTIFICATION SYSTEMS, ENVIRONMENTAL PROTECTION, PRODUCT LABELING, BIODEGRADABLE PRODUCTS, RECYCLING, ORGANIC PRODUCTS, GREEN SEAL

93/94-1626 SCIENTIFIC CLAIMS, HUMAN TESTING/COSMETICS, LABORATORY TESTING, ADVERTISING, MAKE-UP, CUSTOMER PSYCHOLOGY, COSMETICS INDUSTRY, PRODUCT TESTING/COSMETICS, FEEL-GOOD FACTOR

93/94-1513 SCIENTIFIC COLLABORATION, HIGGS BOSON, PHYSICS, PARTICLE ACCELERATORS, SUPERCONDUCTING SUPERCOLLIDER, CERN

93/94-0812 SCIENTIFIC ETHICS, BEHAVIORAL TRAITS/GENETICS, HOMOSEXUALITY, GENETIC PREDISPOSITION, SEXUAL ORIENTATION, DNA MARKERS, SEX LINKED INHERITANCE

93/94-1808 SCIENTIFIC EXPERIMENTATION, HYPOTHESES, EXPERIMENTAL DESIGN, DRUG EFFICACY, STATISTICS

93/94-0589 SCIENTIFIC FRAUD, PARAPSYCHOLOGY, TELEPATHY, RESEARCH ETHICS, EXPERIMENTAL DESIGN

93/94-1812 SCIENTIFIC ILLITERACY, BIOLOGY COURSES, COMMUNITY COLLEGES, COLLEGE SCIENCE COURSES, EDUCATION

93/94-0447 SCIENTIFIC INTEGRITY, AIDS RESEARCH, RESEARCH QUALITY, RESEARCH CITATIONS, FUNDING/AIDS

93/94-1171 SCIENTIFIC METHODOLOGY, EXTRAPOLATION, SCIENTIFIC MODELING, CURVE FITTING, FORECASTING

93/94-0872 SCIENTIFIC METHODS, RABIES, RESEARCH ETHICS, LABORATORY NOTEBOOKS, PASTEUR, LOUIS

93/94-1171 SCIENTIFIC MODELING, CURVE FITTING, FORECASTING, SCIENTIFIC METHODOLOGY, EXTRAPOLATION

93/94-0587 SCIENTIFIC OBSERVATION, HONEYBEE BIOLOGY, TAXONOMY, ARISTOTLE, MARINE BIOLOGY, EMPIRICAL SCIENCE

93/94-2046 SCIENTIFIC PARTNERSHIPS, HADRON COLLIDER, STANDARD MODEL, SUPERCONDUCTING SUPERCOLLIDER (SSC), PHYSICS, DEPARTMENT OF ENERGY

93/94-1654 SCIENTIFIC PEER REVIEW, ACQUIRED IMMUNODEFICIENCY SYNDROME, AIDS, PASCAL, LOUIS, POLIO VACCINES, AIDS RESEARCH

93/94-0883 SCIENTIFIC PLANETARY STUDY, INSTRUMENT EXPLORATION-OBSERVATION, GLOBAL CIRCULATION MODELS, ASTRONOMY, MARS, SPACE PROBE, SPACE EXPLORATION

93/94-2699 SCIENTIFICALLY SOPHISTICATED AFRICA, BLACKS IN SCIENCE, APARTHEID, SOUTH AFRICA, AFRICAN NATIONAL CONGRESS (ANC), SCIENCE AND TECHNOLOGY, POST-APARTHEID SOUTH AFRICA, BANTU EDUCATION

93/94-1789 SCIENTISTS, BRITAIN, EDUCATION, SCIENCE CAREERS

93/94-2449 SCIONS, AGRICULTURE, CROP SCIENCE, GRAFTING, PLANT BREEDING, VEGETABLES, ROOTSTOCKS, FRUITS

93/94-2451 SCIONS, LABOR-SAVING DEVICES, CROP SCIENCE, PLANT BREEDING, GRAFTING, ROBOTS, VEGETABLES, SEEDLINGS, ROOTSTOCKS

93/94-1571 SCLELOPORUS OCCIDENTALIS, ANIMAL BEHAVIOR, EVOLUTION, REPTILES, LIZARDS, HERPETOLOGY, WESTERN FENCE LIZARD

93/94-2523 SCLERODERMA, COLLAGEN, ANGIOTENSIN-CONVERTING ENZYME (ACE), GASTROINTESTINAL DISCOMFORT, RESPIRATORY PROBLEMS, PENICILLAMINE, SKIN DISEASE, DERMATOLOGY

93/94-0150 SCLERODERMA, STOGREN'S SYNDROME, AUTOIMMUNE DISEASE, SYSTEMIC LUPUS ERYTHEMATOSIS, RHEUMATOID ARTHRITIS, CONNECTIVE TISSUE DISEASES, IMMUNE SYSTEM, LUPUS

93/94-2469 SCOMBER JAPONICUS, MARINE BIOLOGY, EL NINO, FISHING, MACKEREL, ECUADOR, COMMERCIAL FISHING, ECUADORIAN MACKEREL

93/94-1802 SCOTLAND, GRANITE, SUPERQUARRIES, ENVIRONMENTAL CONSERVATION, QUARRIES, AGGREGATE PRODUCTION, SITES OF SPECIAL SCIENTIFIC INTEREST

93/94-0457 SCREENING, SCREENING TECHNIQUES, HEREDITARY DISEASES, GENETIC DISEASES, DIETARY IRON, IRON ABSORPTION, HEMOCHROMATOSIS/TREATMENT, PHLEBOTOMY, SERUM TRANSFERRIN

93/94-0713 SCREENING EFFECTIVENESS, FECAL OCCULT BLOOD, COLONOSCOPY, MORTALITY REDUCTION, CANCER/COLORECTAL, COLORECTAL CANCER

93/94-0409 SCREENING EFFECTIVENESS, HIGH BLOOD CHOLESTEROL (HBC), CORONARY HEART DISEASE, PREVENTIVE HEALTH CARE, CHOLESTEROL LEVELS

93/94-0457 SCREENING TECHNIQUES, HEREDITARY DISEASES, GENETIC DISEASES, DIETARY IRON, IRON ABSORPTION, HEMOCHROMATOSIS/TREATMENT, PHLEBOTOMY, SERUM TRANSFERRIN, SCREENING

93/94-2202 SCREENING TESTS, CHILDHOOD DISEASES, PEDIATRICS, DEVELOPMENTAL DELAY, LOW BIRTH WEIGHT, FAMILY HISTORY, MOTOR SKILLS

93/94-0258 SCREENING TESTS, HEMOCHROMATOSIS, IRON ABSORPTION, BLOOD CHEMISTRY, HEREDITARY DISEASES, DIAGNOSTIC TESTS, PHLEBOTOMY, IRON OVERLOADING DISORDERS

93/94-2227 SCREENING TESTS, RADIATION THERAPY, RADICAL PROSTATECTOMY, PROSTATE CANCER, PATIENT OUTCOMES RESEARCH TEAM(PORT)

93/94-0088 SCREENING TESTS/MEN, FAMILY HEALTH, PROSTATE CANCER, CORONARY ARTERY DISEASE, HYPERTENSION, HYPERCHOLESTEROLEMIA, COLORECTAL CANCER, TESTICULAR CANCER

93/94-2517 SCREENING/CANCER, PROSTATE-SPECIFIC ANTIGEN (PSA), DISEASE MANAGEMENT, CANCER RESEARCH, PROSTATE CANCER

93/94-1345 SCREENING/CHLAMYDIA, ADOLESCENT MALES, CHLAMYDIA TRACHOMATIS, ENZYME IMMUNOASSAY, URINE SAMPLE SCREENING, AZITHROMYCIN, SEXUALLY TRANSMITTED DISEASES (STDS), GENITAL CHLAMYDIA

93/94-1346 SCREENING/CHLAMYDIA, DIAGNOSTIC TESTS, CHLAMYDIA TRACHOMATIS, SEXUALLY TRANSMITTED DISEASES (STDS), ENZYME IMMUNOASSAY, DIRECT FLUORESCENT ANTIBODY

93/94-2172 SCRIPPS INSTITUTE OF OCEANOGRAPHY, UNDERWATER SOUND TRANSMISSION, GLOBAL WARMING, OCEAN TEMPERATURE, ANIMAL WELFARE, MARINE MAMMAL HEARING

93/94-1603 SCUBA DIVING, AIR EMBOLISM, DECOMPRESSION ILLNESS, EMBOLISMS, BLOOD FLOW, LUNG OVEREXPANSION INJURY, ARTERIAL CIRCULATION

93/94-1245 SCUBA DIVING, ENDANGERED SPECIES, MANATEES, ANIMAL PROTECTION, ENVIRONMENTAL EDUCATION, MARINE MAMMALS

93/94-1551 SCUBA DIVING, FISHING PRACTICES, OCEANOGRAPHY, SHARKS, LONGLINE FISHING, BAHAMAS

93/94-1256 SCUBA DIVING, OCTOPUS, MARINE PREDATOR, SIPHON, ANIMAL CAMOUFLAGE, PROTECTIVE BEHAVIORS, CAMOUFLAGE, BLUE-RINGED OCTOPUS

93/94-2719 SCUBA DIVING, OVERWEIGHT/DCS, DIVING, DECOMPRESSION SICKNESS (DCS), RISKS/DCS

93/94-1492 SCUBA DIVING , WATER SAFETY, COMMERCIAL FISHING, OCEAN RECREATION, PUBLIC SAFETY, LOBSTER FISHING, SURFING/DANGERS

93/94-0342 SEA ANEMONES, OCEANOGRAPHY, BIOMECHANICS, COASTAL ECOLOGY, LIMPET, OCEAN FLOW

93/94-0343 SEA BATHER'S ERUPTION, SEA THIMBLE LARVAE, LINUCHE UNGUICULATA, OCEANOGRAPHY, MARINE LIFE

93/94-2161 SEA COW, FLORIDA CONSERVATION EFFORTS/MANATEE, SEA WORLD, FLORIDA, MANATEE, MARINE MAMMAL, ENDANGERED SPECIES, CONSERVATION

93/94-1758 SEA CUCUMBER , BIODIVERSITY, ECO-TOURISM, GALAPAGOS ISLANDS, MARINE ECOSYSTEM, COMMERCIAL FISHING

93/94-1569 SEA ECOSYSTEMS, BILLFISH, SHARK DIVES, FISHING/COMMERCIAL, MARINE LIFE, LONG-LINE FISHING, BAHAMIAN TOURISM

93/94-2378 SEA LEVEL, CLIMATE CHANGE, TIDE-GAUGE DATA, GROUNDWATER MINING, GLOBAL WARMING

93/94-1163 SEA LEVEL, ICE STREAM, GEOLOGY, ANTARCTIC, ICE SHEET, PLIOCENE PERIOD, GLOBAL WARMING

93/94-1445 SEA LEVEL CHANGES, COASTAL PROTECTION, CONSERVATION, ENVIRONMENTAL REFUGEES, GLOBAL WARMING, GREENHOUSE EFFECTS

93/94-2061 SEA LEVEL CHANGES, INTERGLACIAL PERIOD, CORAL REEFS, SAND DUNES, CLIMATE CHANGES, GLOBAL CLIMATE

93/94-0291 SEA LICE, LINUCHE UNGUICULATA, SKIN/DERMATITIS, OCEAN SWIMMING, JELLYFISH LARVAE, CNIDARIAN STINGS, DERMATITIS, SEABATHER'S ERUPTION

93/94-0074 SEA LIONS, EQUIVALENCE THINKING, ANIMAL BEHAVIOR, LANGUAGE DEVELOPMENT, SOCIAL ANIMALS

93/94-0952 SEA LIONS, ZALOPHUS CALIFORNIANUS, EL NINO EFFECTS, MARINE MAMMAL PROTECTION ACT, SALMON CATCHES, SHOOTING/SEA LIONS, FISHING INDUSTRY, WILDLIFE CONSERVATION

93/94-1566 SEA OF OKHOTSK, ENDANGERED SPECIES, RUSSIA, POLLACK, FISHING QUOTAS, INTERNATIONAL JOINT VENTURES

93/94-1258 SEA OTTER RESCUE PROGRAM, ANIMAL PROTECTION, CALIFORNIA SEA FAUNA, OTTERS, COMMERCIAL DIVING

93/94-0957 SEA OTTERS, ENHYDRA LUTRIS, OIL POISONING/OTTERS, ANIMAL RESCUE OPERATIONS, WILDLIFE BIOLOGY, EXXON VALDEZ, OIL SPILLS, PRINCE WILLIAM SOUND

93/94-2479 SEA OTTERS, MARINE MAMMALS, OTTERS, ANIMAL BEHAVIOR, TOOL USE/ANIMALS

Keyword Index

93/94-0955 SEA OTTERS, OILED WILDLIFE, RESPONSE PLANS/OIL SPILLS, EXXON VALDEZ, ENHYDRA LUTRIS, WILDLIFE PROTECTION, OIL SPILLS, ANIMAL RESCUES

93/94-2447 SEA PALM FRONDS, WAKAME, SEA VEGETABLES, NATURAL FOODS, SEAWEEDS/EDIBLE, NORI, KOMBU

93/94-1590 SEA STARS, ANIMAL BEHAVIOR, STARFISH, ECHINODERMS, REGENERATION/STARFISH, LOCOMOTION/STARFISH

93/94-0852 SEA TEMPERATURE, HURRICANES, GLOBAL WARMING, WEATHER, CLIMATOLOGY, TROPICAL STORMS

93/94-0343 SEA THIMBLE LARVAE, LINUCHE UNGUICULATA, OCEANOGRAPHY, MARINE LIFE, SEA BATHER'S ERUPTION

93/94-0329 SEA TURTLES, ECOLOGY, THREATENED SPECIES, LOGGERHEAD SEA TURTLES, TURTLE EXCLUDER DEVICES, SHRIMP-TRAWLING NETS

93/94-1852 SEA TURTLES, ENVIRONMENT/AQUATIC, ENDANGERED SPECIES, MARINE MAMMALS, BOTTLENOSE DOLPHIN, SADDLEBACK DOLPHIN, DOLPHINS, WHALES

93/94-0655 SEA TURTLES, HAWKSBILL TURTLES, TURTLES, ENDANGERED SPECIES, LONG ISLAND, JUMBY BAY HAWKSBILL PROJECT

93/94-2371 SEA TURTLES, HURRICANE ANDREW, MARINE ECOSYSTEMS, WATER QUALITY, EROSION, SEAGRASS BEDS, CORAL REEFS

93/94-1856 SEA TURTLES, KEMP'S RIDLEY, ATLANTIC HAWKSBILL, LOGGERHEAD, ATLANTIC GREEN, LEATHERBACK, TURTLES, ENDANGERED SPECIES

93/94-1275 SEA TURTLES, KEMP'S RIDLEY TURTLES, LOUISIANA, ENDANGERED SPECIES, TURTLE KILLS

93/94-2181 SEA TURTLES, LOGGERHEAD TURTLES, MARINE ZOOLOGY, HATCHLING BEHAVIOR, TURTLE DIETS, TAR BALLS

93/94-0073 SEA TURTLES, MARINE BIOLOGY, ENDANGERED SPECIES, WILDLIFE CONSERVATION, TURTLE ESCAPE DEVICE (TED)

93/94-1857 SEA TURTLES, MARINE MAMMALS, CONSERVATION PLAN, WATER POLLUTION, TURTLES/SEA, ENDANGERED SPECIES

93/94-1491 SEA TURTLES, SATELLITE TRACKING, MIGRATION PATTERNS, TURTLE TRACKING, CHELONIA MYDAS, HAWAII, ANIMAL BEHAVIOR

93/94-0958 SEA URCHINS, MATING BEHAVIOR, BINDIN, EGG DEVELOPMENT, ANIMAL BEHAVIOR, CELL BIOLOGY

93/94-2447 SEA VEGETABLES, NATURAL FOODS, SEAWEEDS/EDIBLE, NORI, KOMBU, SEA PALM FRONDS, WAKAME

93/94-1260 SEA WORLD, ENDANGERED SPECIES, MANATEES, ANIMAL RESCUE PROGRAM, FLORIDA WILDLIFE, ENVIRONMENT, ANIMAL BEHAVIOR

93/94-2161 SEA WORLD, FLORIDA, MANATEE, MARINE MAMMAL, ENDANGERED SPECIES, CONSERVATION, SEA COW, FLORIDA CONSERVATION EFFORTS/MANATEE

93/94-0291 SEABATHER'S ERUPTION, SEA LICE, LINUCHE UNGUICULATA, SKIN/DERMATITIS, OCEAN SWIMMING, JELLYFISH LARVAE, CNIDARIAN STINGS, DERMATITIS

93/94-1161 SEABIRDS, ARCTIC TERNS, EIDERDOWN, SUBSPECIES, ICELANDIC GYRFALCON, ORNITHOLOGY, ICELAND, BIRDING

93/94-0624 SEAFLOOR SEDIMENTS, DIATOMS, ALGAL LAYERS, PACIFIC OCEAN, FOSSILS/ALGAE, OCEAN SURFACE

93/94-2461 SEAFLOOR SPREADING, STRONTIUM, FISH TEETH, OCEANIC CRUST, VOLCANIC ACTIVITY, GEOLOGY, SEAWATER CHEMISTRY

93/94-1587 SEAFOOD, CALIFORNIA ABALONE INDUSTRY, POACHING, RED ABALONE, SPECIES PRESERVATION, INTERNATIONAL TRADE, ABALONE, CHINESE BUYERS

93/94-0433 SEAFOOD, VIBRIO, SHELLFISH, GASTROINTESTINAL PROBLEMS, FOOD-BORNE DISEASES, FOOD SAFETY

93/94-1187 SEAFOOD CONSUMPTION, LIFE EXPECTANCY, CHOLESTEROL, TAURINE, OMEGA-3, CARDIOPROTECTIVE SUBSTANCES, FISH CONSUMPTION, JAPAN, DIET

93/94-2380 SEAFOOD CONTAMINATION, TRACE METALS, MASSACHUSETTS BAY, RADIOACTIVE WASTE, WASTE DISPOSAL, FISH CONTAMINATION, TOXIC WASTE, OCEAN POLLUTION

93/94-1255 SEAFOOD FRAUD, FOOD AND DRUG ADMINISTRATION (FDA), SHRIMP OVERBREEDING, CAVIAR, FOOD LABELING/FRAUDULENT, SEAFOOD INDUSTRY

93/94-1203 SEAFOOD HOT LINE, FOOD AND DRUG ADMINISTRATION (FDA), SAFETY CONCERNS/SEAFOOD, NUTRITION, FISH EATERS

93/94-1255 SEAFOOD INDUSTRY, SEAFOOD FRAUD, FOOD AND DRUG ADMINISTRATION (FDA), SHRIMP OVERBREEDING, CAVIAR, FOOD LABELING/FRAUDULENT

93/94-2371 SEAGRASS BEDS, CORAL REEFS, SEA TURTLES, HURRICANE ANDREW, MARINE ECOSYSTEMS, WATER QUALITY, EROSION

93/94-2491 SEAGULL POPULATIONS, LANDFILLS, SEAGULL URBAN NESTING SITES, BIRD-AIRPLANE COLLISIONS, ORNITHOLOGY

93/94-2491 SEAGULL URBAN NESTING SITES, BIRD-AIRPLANE COLLISIONS, ORNITHOLOGY, SEAGULL POPULATIONS, LANDFILLS

93/94-0349 SEAL HABITATS, WESTERN SAHARA, BIOLOGY, MONK SEAL, ANIMAL CONSERVATION

93/94-2481 SEALS, ANIMAL BEHAVIOR, HUMAN INTERVENTION, HABITAT DISTURBANCES, WILDLIFE PROTECTION, PATAGONIA, ELEPHANT SEALS, TOURIST INDUSTRY, PENINSULA VALDES

93/94-2691 SEALS, CARPINTERIA SEAL WATCH, CONSERVATION, MARINE MAMMALS, ANIMAL PROTECTION, CALIFORNIA HARBOR SEALS, COYOTES

93/94-1855 SEALS, ENDANGERED SPECIES, MARINE MAMMALS, NORTHERN RIGHT WHALE, HARBOR SEAL, MANATEE/WEST INDIAN, WHALES

93/94-2085 SEALS, FISH CONTAMINATION, ORGANOCHLORINES (OCs), LAKE BAIKAL, WATER POLLUTION, ENVIRONMENTAL CONSERVATION, CHLORDANES, MARINE BIOLOGY

93/94-0671 SEALS, HAWAIIAN MONK SEALS, MONACHUS SCHAUINSLANDI, ENDANGERED SPECIES, MONK SEALS, ANIMAL PROTECTION, MARINE MAMMALS, PINNIPEDS

93/94-2177 SEALS, MAMMAL BEHAVIOR, DOLPHINS, WHALES, MARINE MAMMAL RESCUE CENTERS, HARBOR SEALS

93/94-1515 SEALS, NORTH ATLANTIC COAST, CETACEA, ODONTOCETI, MYSTICETI, ANIMAL BEHAVIOR, FIELD GUIDES, WHALES, PORPOISES

93/94-2387 SEASHORES, LAND CONSERVATION, NATIONAL SEASHORES, NATIONAL PARK SERVICE, SAND DUNES, BEACH EROSION

93/94-0965 SEASONALITY, ZOOLOGY, BOREAL RODENTS, MUSTELID PREDATORS, SMALL MAMMAL CYCLE, PREDATOR-PREY MODEL

93/94-0787 SEASONS, CORONARY DEATHS, CARDIOLOGY, ISCHEMIC HEART DISEASE, TEMPERATURE CHANGE

93/94-2496 SEATONE, NEUTROPHILS, GLYCOPROTEINS, IMMUNE SYSTEM, MUSSELS, GREEN-LIPPED MUSSELS, ARTHRITIS, PERNA CANALICULUS, NEW ZEALAND

93/94-1172 SEATTLE, BIOLOGY, URBAN DEVELOPMENT, RIGHT-OF-WAYS, STREET NETWORKS, PEDESTRIAN TRAFFIC, PARK AREAS

93/94-0539 SEAWATER, GLOBAL CLIMATE, MILANKOVITCH CYCLES, GLACIAL-INTERGLACIAL TRANSITIONS, STROTIUM 87/86 RATIOS, STRONTIUM ISOTOPE RATIOS

93/94-1168 SEAWATER CHEMISTRY, FOSSIL WORM TUBES, SERPULID WORMS, CALCITE, ARAGONITE, GEOLOGY

93/94-2461 SEAWATER CHEMISTRY, SEAFLOOR SPREADING, STRONTIUM, FISH TEETH, OCEANIC CRUST, VOLCANIC ACTIVITY, GEOLOGY

93/94-0551 SEAWATER/OIL, ALASKA, FLOCCULATION, EXXON VALDEZ, CLEANUP TECHNIQUES, OIL BREAKDOWN

93/94-1236 SEAWEED EXTRACTS, ECKLONIA MAXIMA, HORTICULTURE, BIOSTIMULANTS, ASCOPHYLLUM NODOSUM, CROP YIELDS, CYTOKININS

93/94-1219 SEAWEED FARM, ENVIRONMENT, AQUACULTURE, KELP, MARINE FARMING PROJECT, ALGIN

93/94-0027 SEAWEED POPULATIONS, ALGAE, CORAL REEFS, SOUTH PACIFIC, FIJI, REEF FLORA

93/94-0607 SEAWEEDS, GIANT KELP, MARINE ANIMALS, ACTIN, ALGAE

93/94-2447 SEAWEEDS/EDIBLE, NORI, KOMBU, SEA PALM FRONDS, WAKAME, SEA VEGETABLES, NATURAL FOODS

93/94-0412 SECOND OPINIONS, ANGIOGRAPHY, UNNECESSARY PROCEDURES, CORONARY ANGIOPLASTY (CA), CORONARY ARTERY DISEASE, BYPASS SURGERY, PERCUTANEOUS TRANSLUMINAL CA, ANGINA PECTORIS

93/94-1394 SECOND-HAND SMOKE, ANTISMOKING LEGISLATION, SMOKING, PASSIVE SMOKING, TOBACCO INDUSTRY, LAWSUITS, ENVIRONMENTAL PROTECTION AGENCY(EPA), WORKPLACE/SMOKING, LUNG CANCER/PASSIVE SMOKING

93/94-1045 SECONDARY INFECTIONS/AIDS, TOXOPLASMOSIS, CYTOMEGALOVIRUS, CRYPTOCOCCAL MENINGITIS, ACQUIRED IMMUNODEFICIENCY SYNDROME, AIDS COMPLICATIONS, PNEUMOCYSTIS

93/94-0736 SECONDARY LYMPHOID ORGANS, LYMPH NODES, IMMUNOLOGICAL DEFENSES, LYMPHOCYTES, T CELLS, B CELLS, PRIMARY LYMPHOID ORGANS

93/94-0013 SECONDARY SCHOOLS, AQUACULTURE, EDUCATION/AGRICULTURE, AGRICULTURAL SCIENCES, PROGRAMS/4-H, ELEMENTARY SCHOOLS

93/94-2402 SECURITY SYSTEMS, ANIMATION TECHNIQUES, FACE RECOGNITION TECHNOLOGY, ANIMATION TECHNIQUES, PHOTOBOOK COMPUTER SYSTEM, EIGENFACE APPROACH, COMPUTER RECOGNITION SYSTEM

93/94-0480 SEDATIVES, DRUG THERAPY, BENZODIAZEPINE, ANXIETY DISORDERS, ANXIOLYTIC MEDICATION, DIAZEPAM

93/94-2086 SEDIMENT CONTAMINATION, ENVIRONMENT CONSERVATION, CASCO BAY CONTAMINANTS, POLYCYCLIC AROMATIC HYDROCARBONS,PAH, PETROLEUM CONTAMINATION, WATER CONTAMINATION

93/94-1548 SEED CONSUMPTION, EVOLUTIONARY BIOLOGY, DESERT ADAPTATION, EVOLUTION, CONVERGENT EVOLUTION, DESERT RODENTS

93/94-2431 SEED DISPERSION, OCEAN CURRENTS, COCONUTS, PLANTS, FRUITS, ISLANDS, NUTS, SPECIES DISPERSAL

93/94-1521 SEED DORMANCY, STRATIFICATION, FLOWER RESEARCH, GERMINATION, WILDFLOWER CULTIVATION

93/94-0311 SEED SAVERS EXCHANGE, NATIVE SEEDS/SEARCH, LAND INSTITUTE, GENETIC DIVERSITY, ILLINOIS BUNDLEFLOWER, CROP PRESERVATION, NEW CROP DEVELOPMENT, PLANT CONSERVATION

93/94-2147 SEED STORAGE, IN VITRO PROPAGATION, CRYOPRESERVATION, ISOZYME ANALYSIS, CONSERVATION, BIOTECHNOLOGY

93/94-0928 SEED/SUNLOWERS, BIRD FEEDERS, VEGETABLE OIL, HORTICULTURE, SUNFLOWER, HELIANTHUS ANNUUS

93/94-1234 SEEDLINGS, LAND MANAGEMENT, ENDANGERED SPECIES, PETER'S MOUNTAIN MALLOW, PRESCRIBED BURNING

93/94-2451 SEEDLINGS, ROOTSTOCKS, SCIONS, LABOR-SAVING DEVICES, CROP SCIENCE, PLANT BREEDING, GRAFTING, ROBOTS, VEGETABLES

93/94-0621 SEEDS/SUNFLOWER, OIL/SUNFLOWER, ALLELOPATHY, PLANTS/FLOWERING, HORTICULTURE, SUNFLOWERS, HELIANTHUS

93/94-2082 SEGH, ENVIRONMENTAL HEALTH, PUBLIC HEALTH, SOIL CONTAMINATION, LEAD CONCENTRATION, SOCIETY ENVIR.-GEOCHEMISTRY & HEALTH

93/94-2665 SEISMIC ACTIVITY, RESERVOIR OPERATION, EARTHQUAKE HAZARD MAPS, SEISMOLOGY, KILLARI EARTHQUAKE

93/94-0832 SEISMIC DETECTOR TECHNOLOGY, TSUNAMI, EARTHQUAKES, SEISMOGRAPHIC DATA, REAL TIME DATA PROCESSING, CALTECH-USGS BROADCAST/EARTHQUAKES

93/94-2048 SEISMIC EVENTS, RICHTER SCALE, SAN ANDREAS FAULT, CALIFORNIA, SEISMOLOGY, EARTHQUAKES

93/94-0845 SEISMIC NETWORKS/JAPAN, SEISMOLOGY, EARTHQUAKES, TSUNAMI, JAPAN'S LARGE-SCALE EARTHQUAKE ACT

93/94-0236 SEISMIC REFLECTION, OIL EXPLORATION, SEISMIC REFRACTION, SYNTHETIC SEISMOGRAMS, GEOLOGY, EARTHQUAKES

93/94-0236 SEISMIC REFRACTION, SYNTHETIC SEISMOGRAMS, GEOLOGY, EARTHQUAKES, SEISMIC REFLECTION, OIL EXPLORATION

93/94-0844 SEISMIC SPECTRAL AMPLITUDE MONITOR, ERUPTION PREDICTION, MONITORING METHODS/VOLCANOES, SEISMOLOGY, VOLCANOES, REAL TIME SEISMIC AMPLITUDE MEA.-RSA

93/94-0252 SEISMIC WAVEFORM ANALYSIS, EARTH'S NUTATION, GEOMAGNETIC FIELDS, MAGNETOHYDRODYNAMICS, GEOPHYSICS, CORE-MANTLE BOUNDARY, D LAYER

93/94-1149 SEISMIC-WAVE VELOCITY VARIATIONS, UPPER MANTLE TEMPERATURE, GEOPHYSICS, THERMAL CONVECTION, MID-OCEAN-RIDGE BASALT CHEMISTRY

93/94-0832 SEISMOGRAPHIC DATA, REAL TIME DATA PROCESSING, CALTECH-USGS BROADCAST/EARTHQUAKES, SEISMIC DETECTOR TECHNOLOGY, TSUNAMI, EARTHQUAKES

93/94-0266 SEISMOLOGY, AFTERSHOCKS, MOJAVE DESERT, TECTONIC PLATES, STATIC STRESS, FAULTS, GEOLOGY, EARTHQUAKES

93/94-2685 SEISMOLOGY, EARTHQUAKES, ELYSIAN PARK FAULT, GROUND SHIFTS, BUILDING CONSTRUCTION CODES, LOS ANGELES

93/94-2048 SEISMOLOGY, EARTHQUAKES, SEISMIC EVENTS, RICHTER SCALE, SAN ANDREAS FAULT, CALIFORNIA

93/94-0241 SEISMOLOGY, EARTHQUAKES, TSUNAMI, OCEANIC PLATES, SLOW SLIP MOVEMENT, LONG-PERIOD WAVES

93/94-0845 SEISMOLOGY, EARTHQUAKES, TSUNAMI, JAPAN'S LARGE-SCALE EARTHQUAKE ACT, SEISMIC NETWORKS/JAPAN

93/94-2665 SEISMOLOGY, KILLARI EARTHQUAKE, SEISMIC ACTIVITY, RESERVOIR OPERATION, EARTHQUAKE HAZARD MAPS

93/94-1135 SEISMOLOGY, NATURAL DISASTERS, PLATE TECTONIC THEORY, MAGMA, FAULTS, EARTHQUAKES, VOLCANOES

93/94-2669 SEISMOLOGY, STRIKE-SLIP FAULTS, BLIND THRUST FAULTS, EARTHQUAKE ACTIVITY/SOUTHERN CALIF., SAN ANDREAS FAULT, CALIFORNIA EARTHQUAKES, EARTHQUAKES

93/94-0844 SEISMOLOGY, VOLCANOES, REAL TIME SEISMIC AMPLITUDE MEA.-RSA, SEISMIC SPECTRAL AMPLITUDE MONITOR, ERUPTION PREDICTION, MONITORING METHODS/VOLCANOES

93/94-0698 SEIZURE INDUCTION, COGNITIVE FUNCTION, TREATMENT ASSESSMENT, PSYCHIATRY, DEPRESSION, ELECTRODE PLACEMENT, ELECTROCONVULSIVE THERAPY

Keyword Index

93/94-2596 SEIZURE RECURRENCE, CHILDREN/EPILEPSY, DRUG REDUCTION/EPILEPTIC PATIENTS, EPILEPTIC SEIZURES, ANTIEPILEPTIC MEDICATION

93/94-1371 SEIZURES, ANTI-EPILEPTIC DRUGS, FELBATOL, FELBAMATE, LENNOX-GASTAUT SYNDROME, FOOD AND DRUG ADMINISTRATION (FDA), EPILEPSY

93/94-1318 SEIZURES, EPILEPSY, NEUROLOGIC DISEASES, ANTIEPILEPTIC DRUGS, STATUS EPILEPTICUS

93/94-0130 SEIZURES, NEURON FIRING, TONIC-CLONIC SEIZURES, NMDA ANTAGONISTS, GLUTAMATE, BRAIN FUNCTION, EPILEPSY

93/94-0380 SEIZURES, PSYCHIATRIC DISORDERS, BRAIN/ELECTRICAL DISCHARGES, EPILEPSY, PSYCHOSES, SCHIZOPHRENIA

93/94-2153 SELECTION PROCESSES, ORCHARD GRASS, HOLM OAK, OLIVE TREE, OLEASTER, WILD PLANT SPECIES, PLANT PROPAGATION

93/94-2714 SELECTION-INDUCED MUTATIONS, NATURAL SELECTION, DNA REPAIR, GENETIC INTELLIGENCE, BACTERIA, MUTATION RATES, EVOLUTION

93/94-2165 SELECTIVE BREEDING PROGRAMS, AQUACULTURE, SALMON, ESCAPES/FISH FARMS, WILD POPULATIONS, ATLANTIC SALMON, FISH FARMS, GENETIC INTROGRESSION

93/94-0220 SELECTIVE ENDOTHELINa (ETa) RECEPTOR, NON-SELECTIVE ENDOTHELINb(ETb)RECEP., ENDOTHELIN-CONVERTING ENZYME, PEPTIDES, PHARMACOLOGY, ENDOTHELINS

93/94-2284 SELECTIVE SEROTONIN REUPTAKE INHIB., SSRIs, BEHAVIORAL DISORDERS, PSYCHOPHARMACOLOGY, ANTIDEPRESSANTS, DEPRESSION, PROZAC

93/94-1781 SELENIUM, AGRICULTURE, BRASSICA, SOIL REMEDIATION, SALINE SOIL REGIONS, IRRIGATION, CALIFORNIA, AGRONOMY

93/94-2189 SELENIUM, ROSEATE TERNS, HERRING GULLS, BIRD EGGS, METAL EXCRETION METHODS, HEAVY METAL CONTAMINATION, CADMIUM, MERCURY, MANGANESE, CHROMIUM

93/94-0897 SELF ESTEEM, SOCIAL DEVELOPMENT, ADOLESCENTS, PHYSICAL HANDCAPS, OVERWEIGHT

93/94-2341 SELF-ASSEMBLING MOLECULES, CATENANES, ROTAXANES, NONCOVALENT BONDING, SWITCHES/MOLECULAR, COMPUTER, TECHNOLOGY, MOLECULAR CHEMISTRY

93/94-0489 SELF-EXEMPTING BELIEFS, PUBLIC INFORMATION CAMPAIGNS, SMOKING, CESSATION METHODS, ANTISMOKING CAMPAIGNS, DISSONANCE THEORY, PSYCHOLOGY

93/94-0014 SELF-FERTILIZATION, ANGIOSPERMS, MONOECY, DICHOGAMY, PROTANDRY, PROTOGYNY, BOTANY, FLOWER POLLINATION, PLANT BEHAVIOR

93/94-2133 SELF-FERTILIZATION, PLANT BEHAVIOR, INBREEDING/PLANTS, GENE REGULATION, FLOWERING PLANTS, PETUNIAS, GAMETOPHYTIC SELF-INCOMPATIBILITY, S PROTEINS, PISTIL

93/94-2132 SELF-INCOMPATIBILITY SYSTEMS, CELLULAR COMMUNICATION/PLANTS, NICOTIANA ALATA, INBREEDING/PLANTS, PLANT BEHAVIOR, ANGIOSPERMS

93/94-0465 SELF-INDUCED VOMITING, LAXATIVE USE, EATING DISORDERS, BULIMIA, ANOREXIA NERVOSA, BINGE EATING, DIETING

93/94-2214 SELF-MONITORING PROCEDURES, HYPERTENSION, CARDIOVASCULAR DISEASE, DISEASE CONTROL, ACTIVE-PARTICIPATION APPROACH, CHRONIC DISEASE, SICK ROLE

93/94-2724 SELF-ORGANIZATION, CALCIUM WAVES, CELL BIOLOGY, ENERGY FLOW/CELLS, CELLULAR STRUCTURE

93/94-1141 SELF-ORGANIZATION, COMPLEXITY THEORY, CHAOS THEORY, SAND DUNES, MATHEMATICAL MODELS, SELF-ORGANIZED CRITICALITY, CHEMISTRY

93/94-1141 SELF-ORGANIZED CRITICALITY, CHEMISTRY, SELF-ORGANIZATION, COMPLEXITY THEORY, CHAOS THEORY, SAND DUNES, MATHEMATICAL MODELS

93/94-2705 SELF-ORGANIZED SYSTEMS, CATASTROPHES, PHYSICS, COMPUTER MODELS, DARWINIAN EVOLUTION, EVOLUTIONARY THEORY, PUNCTUATED EQUILIBRIUM

93/94-0738 SELF-PRODUCT RECOGNITION, IMMUNE SYSTEM, NONSPECIFIC IMMUNE RESPONSES, SPECIFIC IMMUNE RESPONSES, AUTOIMMUNE DISEASES, CLONAL DELETION THEORY

93/94-0320 SELF-SUSTAINING AGRICULTURE, AGRICULTURE, CHINA, FARMING SYSTEMS, SYSTEM MANAGEMENT/AGRICULTURAL, NUTRIENT RECYCLING

93/94-0404 SEMEN QUALITY, MALE SEX ORGANS, FERTILITY, REPRODUCTIVE SYSTEM/MALE, TESTES, SPERM CELLS

93/94-1494 SEMICONDUCTORS, PLASMAS, MICROCHIPS, ELECTRONS, KINETIC MODELING, PHYSICS

93/94-0574 SEMICONDUCTORS, QUANTUM PHYSICS, ELECTRON FLOW, LOW TEMPERATURE DEVICES, QUANTUM POINT CONTACTS (QPCs)

93/94-0862 SEMIVOLATILE ORGANOCHLORINE COMPOUND, POLLUTION MEASUREMENTS, TROPOSPHERE, VEGETATION/POLLUTION, ENVIRONMENT, GLOBAL POLLUTION

93/94-2607 SEMUSTINE, ADJUVANT THERAPY, CANCER THERAPY, COLORECTAL CANCER, FLUOROURACIL, LEVAMISOLE, LEUCOVERIN

93/94-2671 SENEGAL RIVER, DJOUDJ NATIONAL PARK, NATIONAL PARKS, BIRDS/MIGRATORY, WILDLIFE CONSERVATION

93/94-1724 SENSATIONS, SENSORY PRIVACY, HUMAN BEHAVIOR, EVOLUTION, CONSCIOUSNESS, SENSORY PHENOMENOLOGY, ARTIFICIAL INTELLIGENCE

93/94-1889 SENSE ORGANS, NOSE, PHEROMONES, VOMERONASAL ORGAN (VNO), OLFACTORY RESEARCH, PHYSIOLOGY/SENSES, PHARMACEUTICAL INTERVENTIONS, HUMAN ACCESSORY OLFACTORY BULB

93/94-0825 SENSE STRAND, ANTISENSE STRAND, MOLECULAR BIOLOGY, POLYMERASE CHAIN REACTION, GENE REPLICATION, DNA, TARGET GENES, TAQ POLYMERASE

93/94-1111 SENSE STRANDS, POINT MUTATIONS, DNA MUTATIONS, GENETICS, DEOXYRIBONUCLEIC ACID (DNA), MOLECULAR BIOLOGY, CELL DIFFERENTIATION, CHROMOSOMES

93/94-0579 SENSES, SIGHT, COLOR PERCEPTION, DNA ANALYSIS, GENETIC ENGINEERING

93/94-1184 SENSES/ARTIFICIAL, TOUCH, SIGHT, HEARING, ARTIFICIAL SENSES, NEUROBIOLOGY, ELECTRICAL BRAIN IMPLANTS, BLINDNESS, DEAFNESS, NEURAL PROSTHETICS

93/94-0395 SENSES/HEARING, HEARING, HAIR CELLS, MECHANISMS/HEARING, DEAFNESS, HEARING LOSS REPAIR, BASILAR MEMBRANE, STEREOCILIA, COCHLEA

93/94-0396 SENSES/PAIN, THALAMUS, BRAIN CORTEX, CINGULATE GYRUS, STIMULUS IDENTIFICATION, PAIN PERCEPTION, NEUROLOGICAL PATHWAYS, NERVE SIGNAL PATHWAYS

93/94-0399 SENSES/SIGHT, INFORMATION PROCESSING/SIGHT, VISION SYSTEM, NEUROBIOLOGY SIGHT, BRAIN/VISION

93/94-0393 SENSES/SMELL, DISEASE MARKERS, ODOR IDENTIFICATION, OLFACTORY TESTING, ALZHEIMER'S DISEASE, DIAGNOSTIC TOOLS

93/94-0397 SENSES/TOUCH, AMPUTATION, PHANTOM LIMBS, SENSORY CORTEX, LEARNING, NERVE IMPULSES, BRAIN/SENSORY INFORMATION

93/94-2658 SENSITIVE HABITAT, WETLANDS, ENVIRONMENTAL PROTECTION, EROSION CONTROL, COASTAL LANDS, CONSERVATION, CALIFORNIA STATE COASTAL CONSERVANCY

93/94-0743 SENSITIZATION, ALLERGIC REACTIONS, IMMUNE SYSTEM RESPONSES, MAST CELL ACTIVATION, ALLERGEN-SPECIFIC MOLECULES, IMMUNOGLOBULIN E (IgE)

93/94-1896 SENSORINEURAL HEARING LOSS, OTITIS MEDIA, HEARING AIDS, COCHLEAR IMPLANTS, DEAFNESS, CONDUCTIVE HEARING LOSS

93/94-0397 SENSORY CORTEX, LEARNING, NERVE IMPULSES, BRAIN/SENSORY INFORMATION, SENSES/TOUCH, AMPUTATION, PHANTOM LIMBS

93/94-0570 SENSORY INPUT, FLAVOR, AROMATIC FOOD COMPONENTS, CHEMISTRY/CHOCOLATE, TASTE, WINE AROMAS, SMELL

93/94-0580 SENSORY PERCEPTIONS, OLFACTORY SENSES, TASTE, SMELL, CHEMICAL BASIS/SENSES, EVOLUTION/TASTE,SMELL

93/94-1724 SENSORY PHENOMENOLOGY, ARTIFICIAL INTELLIGENCE, SENSATIONS, SENSORY PRIVACY, HUMAN BEHAVIOR, EVOLUTION, CONSCIOUSNESS

93/94-1724 SENSORY PRIVACY, HUMAN BEHAVIOR, EVOLUTION, CONSCIOUSNESS, SENSORY PHENOMENOLOGY, ARTIFICIAL INTELLIGENCE, SENSATIONS

93/94-0666 SENSORY RESEARCH, PHOTORECEPTORS, VISUAL INFORMATION, LIZARDS, PARIETAL EYES/LIZARDS, INFORMATION PROCESSING/VISUAL, EYES, CHROMATIC ANTAGONISM

93/94-1059 SEPSIS, HOSPITAL INFECTIONS, NOSOCOMIAL INFECTIONS, MONOCLONAL ANTIBODIES, NEW DRUGS

93/94-1002 SEPTIC SHOCK, EPITHELIAL CELLS, NITRIC OXIDE (NO), NITRIC OXIDE SYNTHASE (NOS), VASODIALATION, IMPOTENCE

93/94-0090 SEPTIC SHOCK, GLUT4, FAT CELLS, DIABETES, NON-INSULIN-DEPENDENT DIABETES, TUMOR NECROSIS FACTOR-ALPHA (TNF), TNF-ALPHA, OBESITY-LINKED DIATETES

93/94-1343 SEPTICEMIA, POPULATION STUDIES, GROUP B STREPTOCOCCUS, MENINGITIS, INFECTIOUS DISEASES

93/94-2393 SEQUELLAE/AIDS, DEAFNESS, SIGN LANGUAGE/AMERICAN, ACQUIRED IMMUNODEFICIENCY SYNDROME, AIDS, HUMAN IMMUNODEFICIENCY VIRUS (HIV)

93/94-2026 SEQUENCING GENES, NUCLEOTIDE BASES, MOLECULAR BIOLOGY, DNA STRETCHING, GENETICS, MAPPING GENES

93/94-1114 SEQUENCING RNA, ADENOSINE TRIPHOSPHATE (ATP), RNA SYNTHESIS, EVOLUTION/MOECULAR, NUCLEOTIDES, MOLECULAR BIOLOGY

93/94-0203 SEQUENCING/DNA, FINGERPRINTING/GENETIC, GENETIC FINGERPRINTING, DNA PROFILING, FORENSICS

93/94-0824 SEQUENCING/DNA, INTRONS, PROTEIN SYNTHESIS, DNA TRANSCRIPTION, GENETIC CODES, JUNK DNA, MESSENGER DNA, MOLECULAR BIOLOGY

93/94-1220 SERAL STAGES, BOTANY, PLANT SUCCESSION, EXTINCT PLANT SPECIES, ANNUALS, EDAPHIC CLIMAX

93/94-0035 SERENGETI NATIONAL PARK, REPTILES, CARNIVOROUS ANIMALS, WILDEBEEST MIGRATIONS, CROCODILES, NILE CROCODILES

93/94-2138 SERI TRIBE, CONSERVATION, DESERT ECOSYSTEM, DEFORESTATION, BIODIVERSITY, SONORAN DESSERT, IRONWOOD TREE, OLNEYA TESTOTA

93/94-2507 SERIAL HEMOGLOBIN A., BIRTH CONTROL PILLS, ORAL CONTRACEPTIVES, RENAL COMPLICATIONS, RETINAL COMPLICATIONS, DIABETES MELLITUS

93/94-2320 SERIAL REACTION TIMES TEST (SRTT), PSYCHOLOGY, NEUROSCIENCE, CORTICAL MOTOR OUTPUT, IMPLICIT KNOWLEDGE, EXTERNAL KNOWLEDGE

93/94-1942 SEROLOGIC TESTING, LYME DISEASE, BORRELIA BURGDORFERI, HEALTH CARE COSTS, INFECTIOUS DISEASES, PUBLIC HEALTH

93/94-1046 SEROLOGICAL TESTS, HUMAN DISEASE/NEWLY DESCRIBED, HUMAN IMMUNODEFICIENCY VIRUS(HIV), AIDS COMPLICATIONS, RICKETTSIAL DISEASE, EHRLICHIOSIS, OPPORTUNISTIC INFECTIONS

93/94-1995 SEROTONIN, CORONARY ANGIOPLASTY, PLATELET AGGREGATION, KETANSERIN, CARDIOLOGY

93/94-1078 SEROTONIN, CORONARY ARTERY DISEASE, KETANSERIN, ANTAGONISTS (5HT2), BLOOD CLOTS, THROMBOSIS, ASPIRIN

93/94-1311 SEROTONIN, EXERCISE, OVERTRAINING, IMMUNE SYSTEM, GLUTAMINE, THYPTOPHAN, MUSCLE FATIGUE, SPORTS MEDICINE

93/94-1575 SEROTONIN, NEUROTRANSMITTERS, RECEPTOR 5HT1B, AGGRESSION, GENETIC ENGINEERING, MICE, SCHIZOPHRENIA

93/94-0184 SEROTONIN ANTAGONISTS, ANTIEMETIC DRUGS, ONDANSETRON, METOPIMAZINE, CHEMOTHERAPY, VOMITING CONTROL, CANCER TREATMENT/SIDE EFFECTS, EMETIOGENIC CHEMOTHERAPY

93/94-1291 SEROTONIN RECEPTORS, PHARMACOLOGY, MIGRAINES, SUMATRIPTAN, IMITREX

93/94-1168 SERPULID WORMS, CALCITE, ARAGONITE, GEOLOGY, SEAWATER CHEMISTRY, FOSSIL WORM TUBES

93/94-0223 SERUM CA-125, DIAGNOSTIC TECHNIQUES, CANCER RISK, ONCOLOGY, OVARIAN CANCER

93/94-1986 SERUM CHOLESTEROL, AGING, CHOLESTEROL, CORONARY DISEASE, NEOPLASMS, SMOKING

93/94-1704 SERUM CHOLESTEROL, BLOOD PRESSURE, GENDER DIFFERENCES/CVD, DEATH RATES, CARDIOVASCULAR DISEASE (CVD), CIGARETTE SMOKING

93/94-1703 SERUM CHOLESTEROL, SMOKING, PUBLIC HEALTH, CARDIOVASCULAR DISEASE (CVD), COMMUNITY HEALTH CAMPAIGNS, SOCIAL POSITION

93/94-1679 SERUM CREATININE, GLOMERULI, ANGIOTENSIN II, INSULIN-DEPENDENT DIABETES, NEPHROPATHY, KIDNEY FAILURE, CAPTOPRIL, ANGIOTENSIN-CONVERTING-ENZYME INHIB.

93/94-1501 SERUM IGE ANTIBODIES, ALLERGIES, ENVIRONMENTAL POLLUTION, ASTHMA, SOYBEANS, DUST CONTROL

93/94-0321 SERUM LIPID LEVELS, HEALTH/NUTRITION, WALNUTS, NUTS, CHOLESTEROL, LIPOPROTEINS, DIETARY FAT

93/94-0799 SERUM LIPIDS, HYPERTENSION, SMOKING, CORONARY HEART DISEASE, CIGARETTES, BLOOD PRESSURE

93/94-2412 SERUM LIPOPROTEIN(a), HUMAN GENETICS, CORONARY ARTERY DISEASE, LIPOPROTEIN(a) DISTRIBUTION, RACIAL DIFFERENCES

93/94-2313 SERUM LIPOPROTEINS, ATHEROSCLEROSIS/GENES, HEART DISEASE, CHOLESTERYL ESTER TRANSFER PROTEIN, GENE STUDIES, GENDER DIFFERENCES

93/94-2098 SERUM LIPOPROTEINS, MYOCARDIAL INFARCTION, DIET, LIPOPROTEINS, ALCOHOL CONSUMPTION, HEART DISEASE

93/94-1706 SERUM RETINOL CONCENTRATION, MILK VITAMIN A, VITAMIN A INTERVENTION TRIALS, WOMEN'S HEALTH, CHILD SURVIVAL, NUTRITION, VITAMIN A

93/94-0457 SERUM TRANSFERRIN, SCREENING, SCREENING TECHNIQUES, HEREDITARY DISEASES, GENETIC DISEASES, DIETARY IRON, IRON ABSORPTION, HEMOCHROMATOSIS/TREATMENT, PHLEBOTOMY

93/94-2530 SERUM TRANSFERRIN LEVELS, MYOCARDIAL INFARCTION, HEART ATTACK, NUTRITION, MEDICINE, DIETARY POLICIES, CORONARY HEART DISEASE, IRON STORES

93/94-0717 SERVICE AVAILABILITY/USE, HEALTH CARE COSTS, ACUTE MYOCARDIAL INFARCTION, CARDIAC PROCEDURES, CARDIAC CATHETERIZATION, BYPASS SURGERY, ANGIOPLASTY, HIGH-TECH PROCEDURES, PHYSICIANS JUDGEMENT

93/94-1506 SESPE RESERVE, BIRDS OF PREY, CONDORS, WILDLIFE BIOLOGY, ENDANGERED SPECIES, CALIFORNIA CONDOR, RECOVERY PROGRAMS

Keyword Index

93/94-0679 SET POINT, ENERGY EXPENDITURE, OBESITY, WEIGHT LOSS, DIETS

93/94-1098 SEVERE COMBINED IMMUNODEFICIENCY, IMMUNE SYSYEM DISORDERS, X CHROMOSOME, INTERLEUKIN-2, GENETIC DISORDERS, BUBBLE BOY

93/94-1117 SEVERE DEPRESSION, WOMEN/DEPRESSION, GENETIC INFLUENCES, STRESS, DEPRESSION, TWIN STUDIES, PSYCHIATRY

93/94-1702 SEVESO YOUNG POPULATION, INDUSTRIAL ACCIDENTS, DIOXIN CONTAMINATION, CANCER/DIOXIN, HODGKIN'S LYMPHOMA, MYELOID LEUKEMIA, THYROID CANCER

93/94-2653 SEWAGE, WATER MANAGEMENT, POLLUTION, WASTEWATER TREATMENT, ENVIRONMENTAL POLLUTION, WASTE DISPOSAL SYSTEMS

93/94-1489 SEWAGE DUMPING, OXYGEN DEPLETION, MARINE LIFE, ENVIRONMENTAL POLLUTION, LONG ISLAND SOUND, WATER POLLUTION

93/94-1437 SEWAGE DUMPING, TRIBUTYLTIN, BOATING, ENVIRONMENTAL POLLUTION, WATER POLLUTION

93/94-2076 SEWAGE SLUDGE, AGRICULTURAL FERTILIZER, SLUDGE, BACTERIA, SALMONELLA TYPHIMORIUM, FOOD MICROBIOLOGY

93/94-2361 SEWAGE SLUDGE, TOLUENE, AGRICULTURE, SLUDGE/LAND APPLICATION, ENVIRONMENTAL SCIENCE, VOLATILE ORGANIC COMPOUNDS (VOCS)

93/94-2127 SEWAGE TREATMENT, WATER CLEANING, AQUATIC WEEDS, WASTEWATER TREATMENT, WEEDS, DUCKWEED

93/94-0853 SEWAGE TREATMENT, WATER QUALITY, ENVIRONMENTAL POLLUTION, CLEANUP PROGRAMS, BOSTON HARBOR, POLLUTION/WATER

93/94-1148 SEWAGE TREATMENT PLANTS, MANGANESE, CADMIUM, WATER QUALITY, GROUND WATER, DRINKING WATER, PHOSPHATE EMISSIONS, HEAVY METALS

93/94-1722 SEX, DISEASE, POLYMORPHISM, GENETIC DIVERSITY, RED QUEEN, BIOLOGICAL THEORY, PARASITES, EVOLUTION

93/94-0391 SEX DIFFERENCES, HEART DISEASE, CARDIOVASCULAR DISEASE, BLOOD PRESSURE, CHOLESTEROL, HEALTH EDUCATION, HYPERTENSION, SMOKING, RISK FACTOR MODIFICATION

93/94-1770 SEX DISCRIMINATION, FETAL PROTECTION POLICIES, OCCUPATIONAL HAZARDS, HUMAN REPRODUCTION, INDUSTRIAL CHEMICALS

93/94-1971 SEX EDUCATION, PUBLIC HEALTH, AIDS PREVENTION, SEXUAL BEHAVIOR, TEENAGERS/AIDS, HIV INFECTION, EDUCATION/SEX

93/94-1663 SEX EDUCATION, SEXUALLY TRANSMITTED DISEASES, PUBLIC HEALTH, HUMAN IMMUNODEFICIENCY VIRUS, ACQUIRED IMMUNODEFICIENCY SYNDROME

93/94-0812 SEX LINKED INHERITANCE, SCIENTIFIC ETHICS, BEHAVIORAL TRAITS/GENETICS, HOMOSEXUALITY, GENETIC PREDISPOSITION, SEXUAL ORIENTATION, DNA MARKERS

93/94-0591 SEX RATIO, EMBRYOLOGY, SEX SELECTION, ABORTION, PRENATAL SEX TESTS

93/94-0506 SEX RATIO ALTERATIONS, GENETICS, SEX SELECTION, X CHROMOSOME, SPERM-SORTING TECHNIQUE, EMBRYOLOGY, SOCIETAL IMPLICATIONS

93/94-0581 SEX RATIOS, POPULATION STUDIES, CHILD REARING, PARENTAL FAVORITISM

93/94-0591 SEX SELECTION, ABORTION, PRENATAL SEX TESTS, SEX RATIO, EMBRYOLOGY

93/94-0506 SEX SELECTION, X CHROMOSOME, SPERM-SORTING TECHNIQUE, EMBRYOLOGY, SOCIETAL IMPLICATIONS, SEX RATIO ALTERATIONS, GENETICS

93/94-2527 SEX-BIAS/MEDICAL, CORONARY ARTERY DISEASE, CARDIOLOGY, ANGIOGRAPHY, RADIONUCLIDE SCAN, MEDICINE, CATHETERIZATION

93/94-0234 SEX-LINKED MUTATIONS, DNA SEQUENCES, MUTATION RATE-MALE/FEMALE RATIO, MALE-DRIVEN EVOLUTION, EVOLUTION, GERM LINE, GENE MUTATIONS

93/94-2315 SEX-SPECIFIC MORTALITY RATES, RACE-SPECIFIC MORTALITY RATES, RESPIRATORY DISEASES, ASTHMA, AGE-SPECIFIC MORTALITY RATES

93/94-2695 SEX-SPECIFIC TRENDS, INFANT DEATHS, SWIMMING, ACCIDENTS/INFANTS, RACE-SPECIFIC TRENDS, DROWNING/CHILDHOOD DEATHS

93/94-0289 SEXUAL ABUSE, HUMAN BEHAVIOR, CHILD ABUSE, POST TRAUMATIC STRESS DISORDER, PSYCHIATRIC DISORDERS, PEDIATRICS, PHYSICAL ABUSE

93/94-0099 SEXUAL ABUSE, PEDOPHILES, INCEST, NEGLECT, HUMAN BEHAVIOR, CHILD ABUSE, ABUSED CHILDREN

93/94-0980 SEXUAL ABUSE, PSYCHOLOGY, CHILDHOOD SEXUAL ABUSE, INCEST, PERSONALITY DISORDERS, POST-TRAUMATIC STRESS DISORDER

93/94-0885 SEXUAL ABUSE PREVENTION, ADOLESCENT PSYCHIATRY, JUVENILE LEARNING PROGRAMS, CHILD WELFARE, ABUSE/SEXUAL, SEXUAL ABUSE/CHILDREN

93/94-0885 SEXUAL ABUSE/CHILDREN, SEXUAL ABUSE PREVENTION, ADOLESCENT PSYCHIATRY, JUVENILE LEARNING PROGRAMS, CHILD WELFARE, ABUSE/SEXUAL

93/94-1068 SEXUAL ACTIVITY, ADOLESCENTS, KENYA, BIRTH CONTROL, POPULATION STUDIES

93/94-1625 SEXUAL ACTIVITY, HEART ATTACK RISK, MORNING HOURS, PHYSICAL EXERTION/HEART ATTACK, CARDIOVASCULAR DISEASE

93/94-2556 SEXUAL ACTIVITY/WOMEN, FAMILY PLANNING, CONTRACEPTIVE METHODS, CONDOM USE, SEXUALLY TRANSMITTED DISEASES, PREGNANCY

93/94-1047 SEXUAL ATTITUDES, INFECTIOUS DISEASES, WORLD HEALTH ORGANIZATION, AIDS INFORMATION, AIDS, PUBLIC HEALTH, ISLAMIC CULTURE, SEXUALLY TRANSMITTED DISEASES, RELIGIOUS BELIEFS

93/94-0959 SEXUAL ATTRACTIVENESS, SYMMETRY/ANIMALS, BODY SYMMETRY, JAPANESE SCORPION FLY, PANORPA JAPONICA PHEROMONES

93/94-1034 SEXUAL BEHAVIOR, AIDS, ACQUIRED IMMUNODEFICIENCY SYNDROME, HETEROSEXUAL POPULATION, HUMAN IMMUNODEFICIENCY VIRUS (HIV)

93/94-1960 SEXUAL BEHAVIOR, AIDS INCIDENCE, DRUG USE, HIV PREVALENCE/BLACKS, BLACKS/AIDS RISK

93/94-1959 SEXUAL BEHAVIOR, AIDS INCIDENCE/HISPANICS, SEXUALLY TRANSMITTED DISEASES (STDS), HIV PREVALENCE/HISPANICS, HISPANICS

93/94-1324 SEXUAL BEHAVIOR, BLACKS/SEXUAL BEHAVIOR, ACQUIRED IMMUNODEFICIENCY SYNDROME, HUMAN IMMUNODEFICIENCY VIRUS (HIV), NATIONAL AIDS BEHAVIORAL SURVEYS

93/94-0152 SEXUAL BEHAVIOR, CONDOM USE, DISEASE TRANSMISSION, HUMAN BEHAVIOR, SEXUALLY TRANSMITTED DISEASES (STDS), ACQUIRED IMMUNODEFICIENCY SYNDROME

93/94-1361 SEXUAL BEHAVIOR, CONDOM USE, WOMEN/HEALTH, HUMAN IMMUNODEFICIENCY VIRUS (HIV), ACQUIRED IMMUNODEFICIENCY SYNDROME

93/94-1968 SEXUAL BEHAVIOR, HIV PREVALENCE/YOUNG ADULTS, AIDS INCIDENCE, ADOLESCENTS, NATIONAL AIDS BEHAVIORAL SURVEYS, YOUNG ADULTS, HUMAN IMMUNODEFICIENCY VIRUS (HIV)

93/94-1999 SEXUAL BEHAVIOR, MALES, RISKY BEHAVIOR, CONDOM USE, SUBSTANCE ABUSE, SEXUALLY TRANSMITTED DISEASES (STDs), HUMAN IMMUNODEFICIENCY VIRUS (HIV), SAFE SEX

93/94-1362 SEXUAL BEHAVIOR, NATIONAL AIDS BEHAVIORAL SURVEYS, HISPANICS/SEXUAL BEHAVIOR, MULTIPLE SEX PARTNERS, HUMAN IMMUNODEFICIENCY VIRUS (HIV), ACQUIRED IMMUNODEFICIENCY SYNDROME

93/94-1653 SEXUAL BEHAVIOR, PREGNANCY, CONTRACEPTIVE USE, SEXUALLY TRANSMITTED DISEASE (STD), HUMAN IMMUNODEFICIENCY VIRUS (HIV)

93/94-1992 SEXUAL BEHAVIOR, RISK BEHAVIORS, CONDOMS, MULTIPLE SEXUAL PARTNERS

93/94-0178 SEXUAL BEHAVIOR, SEXUALLY TRANSMITTED DISEASES (STD), VAGINAL INTERCOURSE, ANAL INTERCOURSE, ORAL SEX, HUMAN BEHAVIOR, MALES

93/94-1971 SEXUAL BEHAVIOR, TEENAGERS/AIDS, HIV INFECTION, EDUCATION/SEX, SEX EDUCATION, PUBLIC HEALTH, AIDS PREVENTION

93/94-0187 SEXUAL BEHAVIOR MODIFICATION, PUBLIC HEALTH, NATIONAL SURVEY OF MEN (NSM-I), ACQUIRED IMMUNODEFICIENCY SYNDROME, AIDS, HUMAN IMMUNODEFICIENCY VIRUS (HIV), HIGH-RISK BEHAVIOR

93/94-0280 SEXUAL BIAS, POVERTY, ECONOMIC PERSPECTIVES, MORTALITY STATISTICS, ECONOMICS, FAMINE

93/94-1997 SEXUAL DEVIANCE, PEDOPHILIA, COVERT SENSITIZATION, MASTURBATORY SATIATION, ANTI-ANDROGEN DRUGS, TREATMENT OPTIONS/PEDOPHILIA

93/94-0812 SEXUAL ORIENTATION, DNA MARKERS, SEX LINKED INHERITANCE, SCIENTIFIC ETHICS, BEHAVIORAL TRAITS/GENETICS, HOMOSEXUALITY, GENETIC PREDISPOSITION

93/94-2012 SEXUAL ORIENTATION, HOMOSEXUALITY, GENETICS, INNATENESS, ANDROGENS, HYPOTHALAMUS

93/94-0809 SEXUAL ORIENTATION, HOMOSEXUALITY, MOLECULAR LINKAGE ANALYSES, GENETIC INFLUENCES, X-LINKED ALLELES/SEXUAL ORIENTATION

93/94-2318 SEXUAL ORIENTATION, INNATENESS, ANDROGENS, PRENATAL HORMONE HYPOTHESIS, BRAIN SIZE, HOMOSEXUALITY, GENETICS/HOMOSEXUALITY

93/94-1322 SEXUAL PARTNERS, ACQUIRED IMMUNODEFICIENCY SYNDROME, HUMAN IMMUNODEFICIENCY VIRUS (HIV), SEXUALLY TRANSMITTED DISEASES (STD), CONDOM USE

93/94-0222 SEXUAL PREFERENCE, FEMALES, IDENTICAL TWINS, HERITABILITY ESTIMATE, HOMOSEXUALITY, GENETICS

93/94-0366 SEXUAL PREFERENCE, HOMOSEXUALITY, ANIMAL BEHAVIOR, HAPLOCHROMIS BURTONI, HYPOTHALAMUS, BEHAVIORAL ADAPTATIONS, SUBORDINATE/DOMINANT BEHAVIORS, CHICHLID FISH, FISH

93/94-2476 SEXUAL RATIO, ANTIBIOTICS, LADYBIRD BEETLES, BACTERIAL TRANSMISSION, INSECT REPRODUCTION

93/94-0731 SEXUAL RECEPTIVITY, MARRIAGE, CO-PARENTING, FATHER-AT-HOME THEORY, MANY-FATHERS THEORY, MONOGAMY, HUMAN EVOLUTION, EVOLUTIONARY BIOLOGY, CONCEALED OVULATION

93/94-0923 SEXUAL RECOMBINATION, LICHENS, ISOZYME ANALYSIS, UMBILICARIA, CLADONIA, LICHEN-FORMING FUNGI, EVOLUTION/LICHENS

93/94-2609 SEXUAL REPRODUCTION, PHARMACEUTICALS, MEDICAL RESEARCH, BIRTH CONTROL, GONADOTROPHIA, ABORTION PILL, CONTRACEPTION, RU 486

93/94-1958 SEXUAL RISK, AIDS, HETEROSEXUAL TRANSMISSION, WOMEN/HIV INFECTED, HUMAN BEHAVIOR, DISEASE TRANSMISSION, HUMAN IMMUNODEFICIENCY VIRUS (HIV)

93/94-2731 SEXUAL SELECTION, REPRODUCTION, AVIAN BIOLOGY, ANIMAL BEHAVIOR, BIRDS, ARENA BIRDS, ORNITHOLOGY, DARWIN, EVOLUTION

93/94-2466 SEXUAL SELECTION, REPRODUCTION, SPERM STORAGE, FERTILIZATION, ACROCHORDUS JAVANICUS

93/94-0373 SEXUAL SELECTION, REPRODUCTIVE RATES, PARENTAL INVESTMENT, OPERATIONAL SEX RATIO, MATING COMPETITION

93/94-0163 SEXUAL TRANSMISSION, NEEDLE SHARING, DISEASE TRANSMISSION, VIRAL HEPATITIS, INFECTIOUS DISEASES, HEPATITIS B VIRUS, INTRAVENOUS DRUG ABUSERS

93/94-2299 SEXUAL VIOLENCE, PREGNANCY, OLD AGE, WOMEN'S HEALTH, WORLD HEALTH ORGANIZATION (WHO), MENTAL HEALTH, EATING DISORDERS, DEPRESSION

93/94-0651 SEXUALITY-FISH, POECILIA FORMOSA, UNISEXUALITY, PSEUDOMALE FISH, FISH REPRODUCTION

93/94-0450 SEXUALLY TRANSMITTED DISASES, NEEDLE EXCHANGE PROGRAMS, METHADONE TREATMENT, DISEASE TRANSMISSION, HUMAN IMMUNODEFICIENCY VIRUS (HIV), DRUG USERS, PRISONS

93/94-1645 SEXUALLY TRANSMITTED DISEASE (STD), CONDOM USE, MULTIPLE SEXUAL PARTNERS, HUMAN IMMUNODEFICIENCY VIRUS (HIV), NATIONAL AIDS BEHAVIORAL SURVEYS

93/94-1653 SEXUALLY TRANSMITTED DISEASE (STD), HUMAN IMMUNODEFICIENCY VIRUS (HIV), SEXUAL BEHAVIOR, PREGNANCY, CONTRACEPTIVE USE

93/94-1940 SEXUALLY TRANSMITTED DISEASE (STD), UNPLANNED PREGNANCIES, FAMILY PLANNING, CONTRACEPTIVE PRACTICES, HUMAN IMMUNODEFICIENCY VIRUS (HIV)

93/94-2589 SEXUALLY TRANSMITTED DISEASES, FAMILY PLANNING, CONTRACEPTIVE METHODS, CONTRACEPTIVE EFFICACY, FEMALE CONDOM, BARRIER METHODS

93/94-1421 SEXUALLY TRANSMITTED DISEASES, GYNECOLOGIC PROCEDURES, GENITAL TRACT INFECTIONS, PELVIC INFLAMMATORY DISEASE (PID), FERTILITY IMPAIRMENT, ECTOPIC PREGNANCIES

93/94-2556 SEXUALLY TRANSMITTED DISEASES, PREGNANCY, SEXUAL ACTIVITY/WOMEN, FAMILY PLANNING, CONTRACEPTIVE METHODS, CONDOM USE

93/94-1663 SEXUALLY TRANSMITTED DISEASES, PUBLIC HEALTH, HUMAN IMMUNODEFICIENCY VIRUS, ACQUIRED IMMUNODEFICIENCY SYNDROME, SEX EDUCATION

93/94-1047 SEXUALLY TRANSMITTED DISEASES, RELIGIOUS BELIEFS, SEXUAL ATTITUDES, INFECTIOUS DISEASES, WORLD HEALTH ORGANIZATION, AIDS INFORMATION, AIDS, PUBLIC HEALTH, ISLAMIC CULTURE

93/94-0160 SEXUALLY TRANSMITTED DISEASES, TUBAL ADHESIONS, TUBAL OCCLUSION, CHLAMYDIA, GONORRHEA, TRICHOMONIASIS, GYNECOLOGY, INFERTILITY, PELVIC INFLAMMATORY DISEASES

93/94-0441 SEXUALLY TRANSMITTED DISEASES (STD), ACQUIRED IMMUNODEFICIENCY SYNDROME, AIDS PREVENTION, HISPANIC MEN, CONDOM USE, PUBLIC ATTITUDES/AIDS

93/94-1322 SEXUALLY TRANSMITTED DISEASES (STD), CONDOM USE, SEXUAL PARTNERS, ACQUIRED IMMUNODEFICIENCY SYNDROME, HUMAN IMMUNODEFICIENCY VIRUS (HIV)

93/94-2559 SEXUALLY TRANSMITTED DISEASES (STD), ETHNICITY/DISEASE, HEPATITIS, CIGARETTE SMOKING, CERVICAL CANCER, HUMAN PAPILLOMA VIRUS, HERPES SIMPLEX VIRUS

93/94-0186 SEXUALLY TRANSMITTED DISEASES (STD), HIGH-RISK SEXUAL ACTIVITY, CONTRACEPTIVES, MALE SEXUAL BEHAVIOR, CONDOM USE

93/94-0442 SEXUALLY TRANSMITTED DISEASES (STD), HUMAN IMMUNODEFICIENCY VIRUS (HIV), ACQUIRED IMMUNODEFICIENCY SYNDROME, AIDS KNOWLEDGE, ATTITUDE SURVEY, CONDOMS, PUBLIC AWARENCES/AIDS

93/94-0431 SEXUALLY TRANSMITTED DISEASES (STD), HUMAN IMMUNODEFICIENCY VIRUS (HIV), ACQUIRED IMMUNODEFICIENCY SYNDROME, AIDS, CONDOMS, BIRTH CONTROL DEVICES, DISEASE TRANSMISSION

93/94-0178 SEXUALLY TRANSMITTED DISEASES (STD), VAGINAL INTERCOURSE, ANAL INTERCOURSE, ORAL SEX, HUMAN BEHAVIOR, MALES, SEXUAL BEHAVIOR

93/94-0152 SEXUALLY TRANSMITTED DISEASES (STDS), ACQUIRED IMMUNODEFICIENCY SYNDROME, SEXUAL BEHAVIOR, CONDOM USE, DISEASE TRANSMISSION, HUMAN BEHAVIOR

Keyword Index

93/94-1944 SEXUALLY TRANSMITTED DISEASES (STDS), BEHAVIORAL SURVEYS/AIDS, CONDOM USE, HETEROSEXUAL TRANSMISSION, MULTIPLE SEXUAL PARTNERS, ACQUIRED IMMUNODEFICIENCY SYNDROME, HUMAN IMMUNODEFICIENCY VIRUS (HIV)

93/94-1697 SEXUALLY TRANSMITTED DISEASES (STDS), DNA DAMAGE/CERVIX, CERVICAL CANCER, SMOKING, ORAL CONTRACEPTIVES, ADDUCTS, HUMAN PAPILLOMA VIRUS (HPV)

93/94-1346 SEXUALLY TRANSMITTED DISEASES (STDS), ENZYME IMMUNOASSAY, DIRECT FLUORESCENT ANTIBODY, SCREENING/CHLAMYDIA, DIAGNOSTIC TESTS, CHLAMYDIA TRACHOMATIS

93/94-1345 SEXUALLY TRANSMITTED DISEASES (STDS), GENITAL CHLAMYDIA, SCREENING/CHLAMYDIA, ADOLESCENT MALES, CHLAMYDIA TRACHOMATIS, ENZYME IMMUNOASSAY, URINE SAMPLE SCREENING, AZITHROMYCIN

93/94-1959 SEXUALLY TRANSMITTED DISEASES (STDS), HIV PREVALENCE/HISPANICS, HISPANICS, SEXUAL BEHAVIOR, AIDS INCIDENCE/HISPANICS

93/94-2002 SEXUALLY TRANSMITTED DISEASES (STDs), ACQUIRED IMMUNODEFICIENCY SYNDROME, AIDS, RISK BEHAVIORS, STREET YOUTHS, CONDOMS, ADOLESCENTS, HUMAN IMMUNODEFICIENCY VIRUS (HIV)

93/94-1999 SEXUALLY TRANSMITTED DISEASES (STDs), HUMAN IMMUNODEFICIENCY VIRUS (HIV), SAFE SEX, SEXUAL BEHAVIOR, MALES, RISKY BEHAVIOR, CONDOM USE, SUBSTANCE ABUSE

93/94-2459 SEYCHELLES ISLANDS, NATURAL SELECTION, MOSQUITO VECTORS, NEPEHENES, PITCHER PLANTS, FILARIA, ELEPHANTIASIS, PLANT PHYSIOLOGY

93/94-1182 SEYFERT GALAXIES, QUASARS, RADIO GALAXIES, BLASARS, STARBURST THEORY, ASTRONOMY, ACTIVE GALACTIC NUCLEUS (AGN)

93/94-0968 SHAD, BLUEBACKS, MIGRATORY SPECIES, FISH, HERRING, GRAYBACKS, ALEWIVES

93/94-0642 SHAD, SPORT FISHING, FISHERIES MANAGEMENT, ENVIRONMENTAL CONSERVATION, NEW YORK FISH, HERRING, ALEWIVES

93/94-0654 SHAHTOOSH, WOOL TRADE, TIBETAN ANTELOPE, ANTELOPE WOOL, WILDLIFE TRADE

93/94-2391 SHALLOW-OCEAN MODEL, UNDERGROUND-OCEAN MODEL, PLANETARY SCIENCE, TITAN'S TIDES, PLANETARY MISSION CASSINI, HUBBLE SPACE TELESCOPE, ASTRONOMY, TITAN

93/94-0686 SHAPE RECOGNITION, NEUROPHYSIOLOGY/VISUAL SYSTEMS, INFORMATION PROCESSING/BRAIN, VISUAL SYSTEMS, COLOR PERCEPTION, PICTORIAL REGISTERS, MEMORY PALETTE/COLORS

93/94-2175 SHARK ATTACKS, SHARK ECOLOGY, GREAT WHITE SHARK, WHITE SHARK, CARCHARODON CARCHARIAS, MARINE PREDATION

93/94-1651 SHARK CARTILAGE, ANTIANGIOGENESIS, CANCER RESEARCH, TUMOR GROWTH, CARTILAGE

93/94-1569 SHARK DIVES, FISHING/COMMERCIAL, MARINE LIFE, LONG-LINE FISHING, BAHAMIAN TOURISM, SEA ECOSYSTEMS, BILLFISH

93/94-2175 SHARK ECOLOGY, GREAT WHITE SHARK, WHITE SHARK, CARCHARODON CARCHARIAS, MARINE PREDATION, SHARK ATTACKS

93/94-1551 SHARKS, LONGLINE FISHING, BAHAMAS, SCUBA DIVING, FISHING PRACTICES, OCEANOGRAPHY

93/94-1490 SHEDD AQUARIUM, CAPTIVITY/DOLPHINS, WILDLIFE PRESERVATION, ANIMAL RIGHTS, DOLPHINS, CAPTURED ANIMALS, WHALE RESCUE TEAM

93/94-1476 SHEEP, HOT SPOT DETERMINATION, GRAZING AREAS, CHERNOBYL, RADIOACTIVITY, ENGLAND, NUCLEAR ACCIDENTS, WALES, CONTAMINATED MEAT

93/94-0025 SHEEP/CLOVER INTAKE, AGRICULTURE, WOOL PRODUCTION, SUNFLOWERS, SUBTERRANEAN CLOVER, SULFUR AMINO ACIDS, CLOVER/SULFUR CONTENT

93/94-0267 SHELF LIFE EXTENSION, DEHYDRATION/REHYDRATION, FOOD PRESERVATION, CRYPTOBIONTS, TREHALOSE, STABILIZERS

93/94-1469 SHELF-LIFE EXTENSION, X-RAYS, PATHOGEN DESTRUCTION/IRRADIATION, FOOD SAFETY, IRRADIATION/FOOD, FOODBORNE DISEASE, CHOLERA

93/94-0555 SHELLFISH, DINOFLAGELLATE TOXINS, DIARRHEIC SHELLFISH POISONING (DSP), PARALYTIC SHELLFISH POISONING (PSP), MARINE POLLUTION, FOOD POISONING, FRANCE, HEAVY METAL CONTAMINATION, CONTAMINATED BIVALVES

93/94-0433 SHELLFISH, GASTROINTESTINAL PROBLEMS, FOOD-BORNE DISEASES, FOOD SAFETY, SEAFOOD, VIBRIO

93/94-2526 SHELTERS/HOMELESS, SCHIZOPHRENIA, HOMELESSNESS, MENTAL ILLNESS, TREATMENT PROGRAMS, PSYCHIATRIC CARE, DRUG ABUSERS

93/94-2170 SHENANDOAH SALAMANDERS, SALAMANDER BEHAVIOR, ENDANGERED SPECIES, AMPHIBIANS, REDBACK SALAMANDERS, BLACKBELLY SALAMANDERS

93/94-1815 SHETLAND ISLAND, OIL SPILLS, ENVIRONMENTAL CATASTROPHIES, SALMON FARMING, BRAER

93/94-1300 SHIFT WORK, SLEEP DISORDERS, FATAL FAMILIAL INSOMNIA, INSOMNIA, FATIGUE, WORK ROUTINES, MICROSLEEPS

93/94-1640 SHIFT WORK, SUPRACHIASMATIC NUCLEUS, AUTONOMIC NERVOUS SYSTEM, BIOLOGICAL CLOCKS, OCCUPATIONAL SAFETY, NEUROPYSIOLOGY/SLEEP, SLEEP, ALERTNESS, JOB PERFORMANCE

93/94-2553 SHIGELLA, CLOSTRIDIUM BOTULINUM, FOOD SAFETY, FAST FOOD, SALMONELLA, IRRADIATION, STAPHYLOCOCCUS AUREUS, FOODBORNE ILLNESS

93/94-0434 SHINGLES, CENTERS FOR DISEASE CONTROL (CDC), CHILDHOOD DISEASES, VACCINES/CHICKEN POX, CHICKEN POX, NATIONAL VACCINATION PROGRAMS

93/94-2249 SHINGLES, VARICELLA, HERPES ZOSTER, VARICELLA-ZOSTER, POST-HERPETIC NEURALGIA, CHICKEN POX VACCINE, CHICKEN POX

93/94-0292 SHIVERING, COLD RESPONSES, HYPOTHERMIA, BODY TEMPERATURE, EPHEDRINE, CAFFEINE, THEOPHYLLINE, FAT METABOLISM

93/94-0879 SHOEMAKER-LEVY 9, JUPITER, COMET IMPACTS, COMETS, ASTRONOMY

93/94-0952 SHOOTING/SEA LIONS, FISHING INDUSTRY, WILDLIFE CONSERVATION, SEA LIONS, ZALOPHUS CALIFORNIANUS, EL NINO EFFECTS, MARINE MAMMAL PROTECTION ACT, SALMON CATCHES

93/94-2152 SHORE EROSION, FLORIDA VEGETATION, EVERGLADES, HURRICANE ANDREW, MANGROVE FORESTS, INVASIVE TREE SPECIES, LIGHTNING

93/94-0649 SHOREBIRDS, BRANTS, PACIFIC FLYWAY, MIGRATION/BIRDS, BIRDS MIGRATIONS, WATERFOWL

93/94-0045 SHOREBIRDS, PIPING PLOVERS, SANDERLINGS, COASTAL BIRDS, BIRDS, BEACH HABITAT

93/94-0650 SHOREBIRDS, WETLANDS, WILDLIFE CONSERVATION, PACIFIC FLYWAY, MIGRATION/BIRDS, BIRDS

93/94-1170 SHORELINE DEVELOPMENT, HABITAT DESTRUCTION, WETLANDS, MARSHES, VIRGINIA, ORNITHOLOGY, BIRD POPULATIONS/MARSHES

93/94-0255 SHORELINE DEVELOPMENT REGULATIONS, GREAT LAKES SHORELINE, WATERFRONT EROSION, FLOODING, CONSERVATION AUTHORITY (CA), DEVELOPMENT/SHORELINES

93/94-2599 SHORTENING CONSUMPTION/HEART DISEASE, HYDROGENATED FATS, LOW-DENSITY LIPOPROTEINS (LDLS), HIGH-DENSITY LIPOPROTEINS (HDLS), HEART DISEASE, MARGARINE CONSUMPTION/HEART DISEASE

93/94-1255 SHRIMP OVERBREEDING, CAVIAR, FOOD LABELING/FRAUDULENT, SEAFOOD INDUSTRY, SEAFOOD FRAUD, FOOD AND DRUG ADMINISTRATION (FDA)

93/94-0329 SHRIMP-TRAWLING NETS, SEA TURTLES, ECOLOGY, THREATENED SPECIES, LOGGERHEAD SEA TURTLES, TURTLE EXCLUDER DEVICES

93/94-1030 SIALIDASE, VIRUS THERAPY, INFLUENZA VACCINE, FLU VACCINES, VACCINE RESEARCH, NEURAMINIDASE

93/94-1471 SIBERIA, DRILLING TECHNOLOGY, HYDROCARBON RESERVES, OIL SPILLS, ENVIRONMENTAL DAMAGE, OIL RESOURCES

93/94-2493 SIBERIAN CRANES, GRUS LEUCOGERANUS, ENDANGERED SPECIES, MIGRATORY BIRDS, BIRD MIGRATION ROUTES, CRANES

93/94-0972 SIBERIAN SALAMANDER, ADAPTATION, HIBERNATION, AMPHIBIAN FREEZING, PERMAFROST, COLD SURVIVAL STRATEGIES, ANIMAL BEHAVIOR

93/94-2180 SIBERIAN TIGER, TIGERS, ENDANGERED SPECIES, TRADE/ENDANGERED SPECIES, TRADITIONAL MEDICINES, PROJECT TIGER, GLOBAL TIGER FORUM

93/94-0660 SIBERIAN TIGERS, AMUR TIGERS, ENDANGERED SPECIES, WILDLIFE CONSERVATION, RUSSIA-WILDLIFE, TIGERS

93/94-0566 SICK BUILDING SYNDROME, VENTILATION SYSTEMS, AIR CONTAMINANTS, OUTDOOR AIR SUPPLY, OCCUPATIONAL ILLNESS

93/94-1142 SICK BUILDING SYNDROME, WORK EFFICIENCY, ABSENTEEISM, INDOOR VENTILATION, AIR-EXCHANGE RATES

93/94-2214 SICK ROLE, SELF-MONITORING PROCEDURES, HYPERTENSION, CARDIOVASCULAR DISEASE, DISEASE CONTROL, ACTIVE-PARTICIPATION APPROACH, CHRONIC DISEASE

93/94-1009 SICKLE CELL ANEMIA, DRUG THERAPY/ADDICTION, HEREDITARY DISEASES, PAIN RELIEF, SPLEEN

93/94-0117 SICKLE CELL DISEASE, HYDROXYUREA, BLOOD DISEASES, HEMOGLOBIN, ERYTHROPOIETIN, FETAL HEMOGLOBIN RESPONSE

93/94-0190 SIDE EFFECTS, SMART DRUGS, FOOD AND DRUG ADMINISTRATION (FDA), AMINO ACID USE, PUBLIC HEALTH, DRUG USE

93/94-0140 SIDE EFFECTS/ANTIBIOTICS, ANTIBIOTICS, STREPTOCOCCUS, ERYTHROMYCIN, PENICILLIN, ALLERGIC REACTIONS, INFECTION-FIGHTING MEDICATIONS

93/94-1367 SIDESTREAM SMOKE, CIGARETTE SMOKE, ENVIRONMENTAL TOBACCO SMOKE, PASSIVE SMOKING, SMOKE/CIGARETTES, LUNG CANCER, TOBACCO, LUNG CARCINOGENS

93/94-0579 SIGHT, COLOR PERCEPTION, DNA ANALYSIS, GENETIC ENGINEERING, SENSES

93/94-1184 SIGHT, HEARING, ARTIFICIAL SENSES, NEUROBIOLOGY, ELECTRICAL BRAIN IMPLANTS, BLINDNESS, DEAFNESS, NEURAL PROSTHETICS, SENSES/ARTIFICIAL, TOUCH

93/94-2450 SIGHTSEEING, AFRICA, INDIGENOUS PEOPLE/RESERVES, WILDLIFE MANAGEMENT, ECOTOURISM, MAASAI MARA RESERVE, ANIMAL MIGRATIONS

93/94-2393 SIGN LANGUAGE/AMERICAN, ACQUIRED IMMUNODEFICIENCY SYNDROME, AIDS, HUMAN IMMUNODEFICIENCY VIRUS (HIV), SEQUELLAE/AIDS, DEAFNESS

93/94-1736 SIGNAL TRANSDUCTION, GLYCINE RECEPTOR, NERVOUS SYSTEM, BRAIN RESEARCH, NEUROCHEMISTRY, SPINAL NEURON, GEPHYRIN

93/94-1628 SILICA, RESPIRATORY FAILURE, LUNG DISEASES, OCCUPATIONAL HAZARDS, SILICOSIS

93/94-0722 SILICON, AUTOIMMUNE DISEASES, FOOD AND DRUG ADMINISTRATION (FDA), IMMUNOLOGY, IMPLANTS/BREAST, BREAST IMPLANTS

93/94-1028 SILICOSIS, SILICA, RESPIRATORY FAILURE, LUNG DISEASES, OCCUPATIONAL HAZARDS

93/94-0049 SILK, FIBROIN, SPIDERS, CATERPILLARS, BIRD NESTS, NEST MATERIALS

93/94-0407 SILOXANE, LENSES/ARTIFICIAL, EYEWEAR, CONTACT LENSES, EXTENDED WEAR LENSES, OPHTHALMOLOGY

93/94-1572 SILTATION, FISH POPULATION DECLINE FACTORS, NEW YORK STATE FISH SPECIES, ENDANGERED FISH SPECIES, THREATENED FISH SPECIES, SPECIES CONSERVATION

93/94-0915 SILURIAN PERIOD, VASCULAR PLANTS, MICROBIAL RESPIRATION, VADOSE ZONE, PLANT EVOLUTION, GEOLOGY, CHEMICAL WEATHERING

93/94-0182 SILVER FILLINGS/HEALTH EFFECTS, PUBLIC HEALTH SERVICE (PHS), DENTAL AMALGAMS, MERCURY, ORAL HEALTH, DENTAL PROCEDURES, TOOTH DECAY/FILLINGS

93/94-1320 SIMIAN IMMUNODEFICIENCY VIRUS (SIV), ACQUIRED IMMUNODEFICIENCY SYNDROME , AIDS, ANIMAL MODELS, HIV/VACCINE STRATEGIES, VIRAL VACCINATION, HUMAN IMMUNODEFICIENCY VIRUS (HIV), VACCINES

93/94-1662 SIMIAN IMMUNODEFICIENCY VIRUS (SIV), HUMAN IMMUNODEFICIENCY VIRUS (HIV), ACQUIRED IMMUNODEFICIENCY SYNDROME, AIDS/ORIGINS, DISEASE TRANSMISSION, LENTIVIRUSES

93/94-1011 SINEMENT, BRAIN CELLS, NERVE CELL DEATH, PARKINSON'S DISEASE, BRADYKINESIA, DOPAMINE, SUBSTANTIA NIGRA, LEWY BODIES

93/94-1090 SINGLE MOTHERS, CHILDHOOD HEALTH, HOMELESS CHILDREN, ECONOMIC GROWTH, POVERTY

93/94-2339 SINGLE ORIGIN THEORY, MULTIREGIONAL ORIGIN, FOSSILS ANALYSIS, NEANDERTHALS, HOMO SAPIENS, ANTHROPOLOGY, EVOLUTION, HUMAN EVOLUTION

93/94-0777 SINGLE-DOSE THERAPIES, AGE EFFECTS/BLOOD PRESSURE, RACE EFFECTS/BLOOD PRESSURE, HIGH BLOOD PRESSURE, HYPERTENSION, ANTIHYPERTENSIVE DRUG STUDY

93/94-1827 SINNINGIA SPECIOSA, HYBRIDS, UNIFOLIATES, BASKET PLANTS, PLANTS, HORTICULTURE, GESNERIADS

93/94-1330 SINUS DISEASES, SMOKING, ONCOLOGY, NASOPHARYNGEAL NEOPLASMS, DIET, CIGARETTES, ALCOHOL CONSUMPTION, CANCER

93/94-1611 SINUS INVOLVEMENT, COMMON COLD, COMPUTED TOMOGRAPHIC (CT) SCANNING, UPPER RESPIRATORY PASSAGES, COLDS, RHINOVIRUS

93/94-1900 SINUSITUS, ALLERGY, ASTHMA, EOSINOPHILIA, MUCOSAL INFLAMMATION, COMPUTED TOMOGRAPHY, RHINOLOGY

93/94-2482 SIPADAN ISLAND, GREEN TURTLES, DIVE INDUSTRY, MALAYSIA, TOURISTS, ANIMAL PROTECTION, NESTING SITES, TURTLES, WILDLIFE MANAGEMENT, ECOTOURISM

93/94-1256 SIPHON, ANIMAL CAMOUFLAGE, PROTECTIVE BEHAVIORS, CAMOUFLAGE, BLUE-RINGED OCTOPUS, SCUBA DIVING, OCTOPUS, MARINE PREDATOR

93/94-2485 SIRENIANS, MANATEES, DUGONGS, METAXYTHERIUM, EVOLUTION/ANIMALS, PALEONTOLOGY, MARINE MAMMALS

93/94-0930 SIRODESMIN PL, PHOMALIDE, DEPSIPEPTIDE, RAPE PLANT, AMINO ACIDS, HORTICULTURE, BLACKLEG FUNGUS, PHOMA LINGAM

93/94-2281 SISTER STUDIES, PANEL STUDY OF INCOME DYNAMICS PSID, SOCIOECONOMIC CONDITIONS, BIRTH RATES, CHILDBEARING, TEENAGE CHILDBEARING

93/94-0971 SITE OF SPECIAL SCIENTIFIC INTEREST, CONSERVATION, GOVERNMENT CONSERVATION POLICY, ENDANGERED SPECIES, ENVIRONMENTAL POLICY, EUROPEAN COMMISSION, BRITAIN'S SSSI'S

Keyword Index

93/94-1160 SITES OF SPECIAL SCIENTIFIC INTEREST, CAIRNGORMS, RED DEER, FENCING, EUTROPHICATION, HABITAT CONSERVATION

93/94-1802 SITES OF SPECIAL SCIENTIFIC INTEREST, SCOTLAND, GRANITE, SUPERQUARRIES, ENVIRONMENTAL CONSERVATION, QUARRIES, AGGREGATE PRODUCTION

93/94-0818 SITUS INVERSUS, GENE THERAPY, GENE CODING, DNA, DEVELOPMENTAL GENETICS, BODY SYMMETRY, EMBRYONIC DEVELOPMENT

93/94-2646 SKELETAL ANALYSIS, PALEONTOLOGY, BRYOZOANS, EVOLUTION, FOSSIL RECORD, PUNCTUATED EQUILIBRIUM

93/94-0118 SKELETAL MUSCLE, HYPERINSULINEMIA, NON-INSULIN-DEPENDENT DIABETES, CORONARY ARTERY DISEASE, INSULIN SENSITIVITY, PHOSPHOLIPIDS, FATTY ACIDS

93/94-1774 SKIING, ENVIRONMENTAL PROTECTION, NATURE CONSERVATION, ALPINE DEVELOPMENT, ALPS, RIVER POLLUTION, WINTER SPORTS, HILL FARMING

93/94-1289 SKIN, COLLAGEN I FORMATION, PHOTODAMAGED SKIN, TRETINOIN, RETINOIC ACID, DERMATOLOGY

93/94-0988 SKIN, DERMATOLOGY, VITAMIN C, VITAMIN K, NUTRITION, BRUISING, BLACK-AND-BLUE MARKS, THROMBOCYTOPENIA, THROMBOCYTOPATHY, AGING

93/94-1454 SKIN CANCER, CATARACTS, METEOROLOGY, OZONE DEPLETION, ULTRAVIOLET LIGHT, EYE DISEASES

93/94-0212 SKIN CANCER, DNA REPAIR, CANCER RISK FACTORS, SUNBURN, ONCOLOGY

93/94-0999 SKIN CANCER, EFFICACY/SUNSCREENS, MELANOMAS, KERATOSES, PUBLIC HEALTH, NON-MELANOMAS, SOLAR KERATOSES

93/94-0210 SKIN CANCER, GENETIC REPAIR CAPACITY, SUN/EXPOSURE RISKS, CANCER/SKIN, DNA REPAIR, FAMILIAL CANCER

93/94-1776 SKIN CANCER, SOLAR ERYTHEMA, CATARACT, SUN BATHING, ULTRAVIOLET RADIATION, OZONE DEPLETION, IMMUNE SYSTEM

93/94-2524 SKIN CANCER/NONMELANOMA, ACTINIC KERATOSIS, SUN-INDUCED SKIN DAMAGE, DERMATOLOGY, NUTRITION, KERATOSIS, FAT/DIETARY

93/94-1487 SKIN CREAMS, ACNE, HYPOALLERGENIC PRODUCTS, LIPOSOMES, ALOE VERA, ALLERGIES, PUBLIC SAFETY, COSMETICS

93/94-2523 SKIN DISEASE, DERMATOLOGY, SCLERODERMA, COLLAGEN, ANGIOTENSIN-CONVERTING ENZYME (ACE), GASTROINTESTINAL DISCOMFORT, RESPIRATORY PROBLEMS, PENICILLAMINE

93/94-1302 SKIN DISORDERS, EICOSAPENTAENOIC ACID, DOCOSAHEXAENOIC ACID, CORN OIL, PSORIASIS, DIETARY SUPPLEMENTATION, N-3 FATTY ACIDS, FISH OIL

93/94-2506 SKIN DISORDERS, LASER TREATMENT, ANTIBIOTIC TREATMENT, FACIAL REDNESS, DERMATOLOGY, ROSACEA

93/94-2725 SKIN DISORDERS, PIMPLES, ISOTRETINOIN, G-101, GENTRA, ACNE, ERYTHROMYCIN, ACETYLCYSTEINYLSALICYLATE

93/94-1730 SKIN PERMEABILITY, ELECTROPORATION, INJECTIONS, TECHNOLOGY, MEDICAL TECHNOLOGY, DRUG DELIVERY

93/94-1007 SKIN PIGMENTATION, COSMETIC APPLICATIONS/TATTOOS, TATTOO REMOVAL, TATTOOING, DERMATOLOGY, PUBLIC HEALTH

93/94-0291 SKIN/DERMATITIS, OCEAN SWIMMING, JELLYFISH LARVAE, CNIDARIAN STINGS, DERMATITIS, SEABATHER'S ERUPTION, SEA LICE, LINUCHE UNGUICULATA

93/94-2730 SKUA, PENGUINS, ECOLOGY, PREDATOR-PREY RELATIONSHIPS, ANTARCTICA, BIRDS, AVIAN STUDIES, ANIMAL BEHAVIOR

93/94-1640 SLEEP, ALERTNESS, JOB PERFORMANCE, SHIFT WORK, SUPRACHIASMATIC NUCLEUS, AUTONOMIC NERVOUS SYSTEM, BIOLOGICAL CLOCKS, OCCUPATIONAL SAFETY, NEUROPSYSIOLOGY/SLEEP

93/94-1618 SLEEP, BIOLOGICAL CLOCKS, LIGHT, TEMPERATURE, SOUND, SMELL, ALERTNESS, BODY/WAKEFULNESS, SYMPATHETIC NERVOUS SYSTEM, ANXIETY, EXERCISE

93/94-0715 SLEEP CYCLES, RAPID EYE MOVEMENTS (REM), HEART ATTACK RISKS, CORONARY ARTERY DISEASE, DREAM STATE, REM SLEEP

93/94-2330 SLEEP DISORDERS, BIOLOGICAL RHYTHMS, PATENTS, AMERICAN SLEEP DISORDER ASSOCIATION, LIGHT THERAPY, CHRONOBIOLOGY

93/94-1300 SLEEP DISORDERS, FATAL FAMILIAL INSOMNIA, INSOMNIA, FATIGUE, WORK ROUTINES, MICROSLEEPS, SHIFT WORK

93/94-1879 SLEEP EFFICIENCY, HIBERNATION, BLACK BEARS, URSUS AMERICANUS, SQUIRRELS, HIBERNATION, BEARS

93/94-1305 SLEEP PATTERNS, ARTIFICIAL LIGHT, WINTER/SLEEP HABITS, SUMMER/SLEEP HABITS, ANIMAL/SLEEP PATTERNS, HUMAN BEHAVIOR

93/94-0522 SLEEP PATTERNS, ENDOCRINOLOGY, PINEAL BODY, MELATONIN, HORMONE THERAPY, PHYSIOLOGY, BREAST CANCER, BIRTH CONTROL

93/94-2531 SLEEP PROCESSES, NEUROPHYSIOLOGY, DREAMS, RAPID EYE MOVEMENT (REM), BRAIN SELF-ORGANIZATION, PGO WAVES

93/94-1909 SLEEP RESTRICTION, STIMULUS CONTROL, RELAXATION RESPONSE TRAINING, POLYSOMNOGRAPH, INSOMNIA

93/94-0094 SLEEP-DISORDERED BREATHING, SNORING, APNEA, HYPOPNEA, BREATHING DISTURBANCES, BREATHING/SLEEP

93/94-0692 SLEEP-WAKE CYCLE, CIRCADIAN RHYTHMS, SUPERCHIASMATIC NUCLEI, BIOLOGICAL CLOCKS, BRAIN FUNCTION

93/94-1021 SLEEPING POSITION/SIDS, INFANT MORTALITY, SUDDEN INFANT DEATH SYNDROME (SIDS), CRIB DEATH

93/94-1198 SLEEPING POSITION/SIDS, PRONE SLEEPING POSITION, SWADDLING, INFANT DEATHS, SUDDEN INFANT DEATH SYNDROME (SIDS)

93/94-2099 SLEEPING POSITIONS, ASPHYXIATION, PEDIATRICS, INFANT DEATH, SUDDEN INFANT DEATH SYNDROME (SIDS)

93/94-1012 SLEEPING SICKNESS, INSECT CONTROL, TSETSE FLY, FLY TRAPS, HORMONE MIMICKING CHEMICAL, PARASITIC DISEASE, PYRIPROXYFEN

93/94-2636 SLOTHS, EDENTATES, ENAMEL, HERBIVORES, FOSSILS, PALEONTOLOGY, PLEISTOCENE

93/94-0241 SLOW SLIP MOVEMENT, LONG-PERIOD WAVES, SEISMOLOGY, EARTHQUAKES, TSUNAMI, OCEANIC PLATES

93/94-2076 SLUDGE, BACTERIA, SALMONELLA TYPHIMORIUM, FOOD MICROBIOLOGY, SEWAGE SLUDGE, AGRICULTURAL FERTILIZER

93/94-2361 SLUDGE/LAND APPLICATION, ENVIRONMENTAL SCIENCE, VOLATILE ORGANIC COMPOUNDS (VOCS), SEWAGE SLUDGE, TOLUENE, AGRICULTURE

93/94-1092 SLUMS, PIT LATRINES, SQUATTER SETTLEMENTS, SANITATION/PUBLIC HEALTH, POVERTY, HEALTH, NAIROBI, ENVIRONMENTAL DISEASES

93/94-0990 SMALL BUSINESS OWNERS, AD HYPERACTIVITY DISORDER (ADHD), HYPERACTIVITY, ATTENTION DEFICIT (AD), CHILD PSYCHOLOGY, ANTISOCIAL PERSONALITY DISORDER, ILLEGAL DRUG ABUSE

93/94-2203 SMALL CELL LUNG CANCER, CANCER THERAPY, DRUG THERAPY, CHEMOTHERAPY, TREATMENT REGIMENS, LUNG CANCER

93/94-2290 SMALL FOR GESTATIONAL AGE (SGA), BIRTH WEIGHT, FETAL DEVELOPMENT, CIGARETTE SMOKING, SMOKE EXPOSURE

93/94-0965 SMALL MAMMAL CYCLE, PREDATOR-PREY MODEL, SEASONALITY, ZOOLOGY, BOREAL RODENTS, MUSTELID PREDATORS

93/94-1057 SMALL POX, VACCINES, INFECTIOUS DISEASES, PUBLIC HEALTH/MEXICO, POLIOMYELITIS, MEXICO, IMMUNIZATION PROGRAMS

93/94-0075 SMALL TARGET-SENSITIVE CELLS, BAR-SENSITIVE CELLS, FEATURE-DETECTING NEURONS, VISUAL-PROCESSING, DRAGONFLIES, HEMICORDUL TAU, INSECT VISUAL PROCESSING

93/94-1644 SMALLPOX, POXVIRUSES, OPEN READING FRAME (ORF), ANTIMICROBIAL CAMPAIGN, NUCLEOTIDE SEQUENCE, INFECTIOUS DISEASE

93/94-1652 SMALLPOX, VACCINATION, VIRUS REPOSITORY, NUCLEOTIDE SEQUENCE, POXVIRUSES, INFECTIOUS DISEASE

93/94-0190 SMART DRUGS, FOOD AND DRUG ADMINISTRATION (FDA), AMINO ACID USE, PUBLIC HEALTH, DRUG USE, SIDE EFFECTS

93/94-1618 SMELL, ALERTNESS, BODY/WAKEFULNESS, SYMPATHETIC NERVOUS SYSTEM, ANXIETY, EXERCISE, SLEEP, BIOLOGICAL CLOCKS, LIGHT, TEMPERATURE, SOUND

93/94-0580 SMELL, CHEMICAL BASIS/SENSES, EVOLUTION/TASTE,SMELL, SENSORY PERCEPTIONS, OLFACTORY SENSES, TASTE

93/94-0570 SMELL, SENSORY INPUT, FLAVOR, AROMATIC FOOD COMPONENTS, CHEMISTRY/CHOCOLATE, TASTE, WINE AROMAS

93/94-2231 SMILING, EMOTIONS, DUCHENNE SMILE, EXPERIMENTAL PSYCHOLOGY, ELECTROENCEPHALOGRAPH (EEG) STUDIES, FACIAL EXPRESSIONS

93/94-1594 SMITH-LEMLI-OPITZ SYNDROME, INHERITED DISEASE, AUTOSOMAL RECESSIVE DISORDER, MEDICINE, CHOLESTEROL BIOSYNTHESIS

93/94-0058 SMITHSONIAN INSTITUTE, MIGRATORY BIRD CENTER, CONSERVATION, BIRDS, NEOTROPICAL BIRDS

93/94-1446 SMITHSONIAN INSTITUTE TRAINING PROG., BIODIVERSITY CONSERVATION, BIOLOGICAL DIVERSITY PROGRAMS, BIOLAT, GLOBAL ENVIRONMENT, ENVIRONMENT

93/94-1816 SMITHSONIAN TROPICAL RESEARCH INSTI., ENVIRONMENTAL DEGRADATION, OIL SPILL EFFECTS, MANGROVE FORESTS, CORAL REEFS

93/94-2655 SMOG, AIR POLLUTION, PARTICULATE MATTER 10 (PM10), EXHAUST EMISSIONS, ENVIRONMENTAL PROTECTION

93/94-1462 SMOG, CALIFORNIA-AIR QUALITY, LOS ANGELES, POLLUTION LEGISLATION, INVERSION LAYER, AIR POLLUTION

93/94-1472 SMOG, OZONE, BRONCHIAL TUBES, BREATHING DIFFICULTIES, EXERCISE, ASTHMA, AIR POLLUTION, HEALTH EFFECTS/OZONE

93/94-0557 SMOG, POISSON REGRESSION ANALYSIS, ENVIRONMENTAL HEALTH, PARTICULATES, AIR POLLUTION, DAILY MORTALITY

93/94-2066 SMOG ALERT SYSTEMS, ASTHMA, AIR POLLUTION, OZONE, CARBON MONOXIDE, RESPIRATORY DISEASE, PUBLIC HEALTH

93/94-2290 SMOKE EXPOSURE, SMALL FOR GESTATIONAL AGE (SGA), BIRTH WEIGHT, FETAL DEVELOPMENT, CIGARETTE SMOKING

93/94-0498 SMOKE POLLUTION, NICOTINE, COTININE, QUESTIONNAIRES, TOBACCO, ENVIRONMENTAL HEALTH

93/94-1367 SMOKE/CIGARETTES, LUNG CANCER, TOBACCO, LUNG CARCINOGENS, SIDESTREAM SMOKE, CIGARETTE SMOKE, ENVIRONMENTAL TOBACCO SMOKE, PASSIVE SMOKING

93/94-1705 SMOKELESS TOBACCO, CIGARETTES-SNUFF/SYNERGISTIC EFFECT, ORAL MOIST SNUFF, SNUFF, INFLAMMATORY BOWEL DISEASE, CROHN'S DISEASE, ULCERATIVE COLITIS

93/94-2715 SMOKING, ALCOHOL CONSUMPTION, STROKE PREVENTION, TRANSIENT ISCHEMIC ATTACK (TIA), CHOLESTEROL, HYPERTENSION

93/94-1387 SMOKING, ATHLETICS, RISK-TAKING BEHAVIORS, HUMAN BEHAVIOR, SPORTS/ADOLESCENTS, ADOLESCENCE, ALCOHOL USE, CIGARETTES

93/94-1695 SMOKING, BLOOD PRESSURE, DIABETES, CORONARY HEART DISEASE, AGING, MYOCARDIAL INFARCTION, RISK FACTORS/CORONARY DISEASE

93/94-0497 SMOKING, BONE NECROSIS, ORTHOPEDIC MEDICINE, ISCHEMIC NECROSIS/BONE, IDIOPATHIC OSTEONECROSIS (IO), MUSCULOSKELETAL DISABILITY, ALCOHOL, CIGARETTES, IO/FEMORAL HEAD

93/94-2563 SMOKING, CANCER/LUNG, CANCER/PROSTATE, ALPHA-TOCOPHEROL, LUNG CANCER, CIGARETTES, VITAMIN E, BETA CAROTENE

93/94-0794 SMOKING, CANCER/LUNG, ONCOLOGY, LUNG CANCER, CIGARETTES, TOBACCO EXPOSURE

93/94-0795 SMOKING, CANCER/STOMACH, STOMACH CANCER, ONCOLOGY, GASTRIC CANCER, VODKA CONSUMPTION, CIGARETTES

93/94-0489 SMOKING, CESSATION METHODS, ANTISMOKING CAMPAIGNS, DISSONANCE THEORY, PSYCHOLOGY, SELF-EXEMPTING BELIEFS, PUBLIC INFORMATION CAMPAIGNS

93/94-2007 SMOKING, CIGARETTE SMOKING, ELDERLY SMOKERS, PUBLIC HEALTH, TRANSDERMAL NICOTINE, NICOTINE PATCH, ADDICTIVE BEHAVIOR, TOABCCO DEPENDENCE

93/94-0800 SMOKING, CIGARETTES, LUNG DISEASES, CHRONIC RESPIRATORY DISEASE, TOBACCO, COUGH/CHRONIC, PHLEGM/CHRONIC, BREATHLESSNESS

93/94-1083 SMOKING, CIGARETTES, NICOTINE WITHDRAWAL, ALCOHOLISM, DEPRESSION, ANTIDEPRESSANT DRUGS, SCHIZOPHRENIA

93/94-0468 SMOKING, CIGARETTES/DETRIMENTAL EFFECTS, WOMEN'S HEALTH, HEALTH BENEFITS/SMOKING CESSATION, STROKE

93/94-0799 SMOKING, CORONARY HEART DISEASE, CIGARETTES, BLOOD PRESSURE, SERUM LIPIDS, HYPERTENSION

93/94-1677 SMOKING, HEALTH CARE, PREMATURE MORTALITY, SOCIAL DEPRIVATION, CORONARY HEART DISEASE

93/94-2006 SMOKING, HEART DISEASE, LUNG CANCER, RESEARCH/SMOKING, HEALTH ISSUES, ENVIRONMENTAL TOBACCO SMOKE (ETS), TOBACCO INDUSTRY

93/94-1061 SMOKING, HOPELESSNESS, EMOTIONAL DISTRESS, HEART DISEASE, CIGARETTES

93/94-1938 SMOKING, HUMAN BEHAVIOR, CESSATION STRATEGIES, NICOTINE PATCH, ADDICTIVE DISORDERS, PUBLIC HEALTH ADDICTIONS/NICOTINE

93/94-0714 SMOKING, HYPERTENSION, ATHEROSCLEROSIS/LOWER EXTREMITIES, GERIATRICS, VASCULAR DISEASES, LOWER EXTREMITY ARTERIAL DISEASE, CIGARETTES

93/94-0514 SMOKING, INFANT BIRTH WEIGHT, PREMATURE INFANTS, FETAL GROWTH, PERINATAL MORTALITY, OBSTETRICS

93/94-0485 SMOKING, LOW BIRTH WEIGHT, ENVIRONMENTAL SMOKE EXPOSURE, TOBACCO, FETAL GROWTH, PREGNANT WOMEN, CHINA, PATERNAL SMOKING EFFECTS

93/94-1630 SMOKING, LUNG CANCER, ENVIRONMENTAL HEALTH, PUBLIC HEALTH, HOMES/RADON, RESIDENTIAL RADON, RADON EXPOSURE

93/94-1386 SMOKING, MAMMARY SEPSIS, PERIDUCTAL MASTITIS, DUCT ECTASIA, BREAST INFLAMMATIONS

93/94-1916 SMOKING, MORTALITY, BLOOD PRESSURE, HEART DISEASE, CARDIOMYOPATHY, DIABETES MELLITUS, HYPERTENSION

Keyword Index

93/94-1977 SMOKING, NICOTINE, PROTECTIVE EFFECTS/TOBACCO USE, ALZHEIMER'S DISEASE, NEUROPROTECTION, CIGARETTES

93/94-2301 SMOKING, NICOTINE THERAPY, TRANSDERMAL NICOTINE, MEDICINE, ULCERATIVE COLITIS

93/94-0482 SMOKING, ONCOLOGY, CORONARY HEART DISEASE, DIET, CIGARETTES, DIETARY FIBER

93/94-1330 SMOKING, ONCOLOGY, NASOPHARYNGEAL NEOPLASMS, DIET, CIGARETTES, ALCOHOL CONSUMPTION, CANCER, SINUS DISEASES

93/94-1697 SMOKING, ORAL CONTRACEPTIVES, ADDUCTS, HUMAN PAPILLOMA VIRUS (HPV), SEXUALLY TRANSMITTED DISEASES (STDS), DNA DAMAGE/CERVIX, CERVICAL CANCER

93/94-1985 SMOKING, OSTEOPOROSIS, AGING, BONE DENSITY, BONE FRACTURES, TOBACCO USE, MENOPAUSE

93/94-1394 SMOKING, PASSIVE SMOKING, TOBACCO INDUSTRY, LAWSUITS, ENVIRONMENTAL PROTECTION AGENCY(EPA), WORKPLACE/SMOKING, LUNG CANCER/PASSIVE SMOKING, SECOND-HAND SMOKE, ANTISMOKING LEGISLATION

93/94-0174 SMOKING, PASSIVE SMOKING, TOBACCO SMOKE, HEART DISEASE, ATHEROSCLEROSIS, PLAQUE/ARTERIAL

93/94-1468 SMOKING, POLLUTION/HEALTH EFFECTS, ENVIRONMENTAL HEALTH, PARTICULATES, AIR POLLUTION, MORTALITY, METROPOLITAN AREAS, CIGARETTES

93/94-0463 SMOKING, POSTMENOPAUSAL WOMEN, ENDOGENOUS ESTROGEN, EXOGENOUS ESTROGEN, CANCER/ENDOMETRIAL, ENDOMETRIAL CANCER, CIGARETTES

93/94-1703 SMOKING, PUBLIC HEALTH, CARDIOVASCULAR DISEASE (CVD), COMMUNITY HEALTH CAMPAIGNS, SOCIAL POSITION, SERUM CHOLESTEROL

93/94-2362 SMOKING, REGRESSION ANALYSIS, EPIDEMIOLOGIC METHODS, LUNG NEOPLASMS, RADON, INDOOR RADON, CIGARETTES

93/94-0391 SMOKING, RISK FACTOR MODIFICATION, SEX DIFFERENCES, HEART DISEASE, CARDIOVASCULAR DISEASE, BLOOD PRESSURE, CHOLESTEROL, HEALTH EDUCATION, HYPERTENSION

93/94-2113 SMOKING, SATURATED FAT, LUNG CANCER, CANCER RISK, FAT INTAKE, DIET, NUTRITION

93/94-1986 SMOKING, SERUM CHOLESTEROL, AGING, CHOLESTEROL, CORONARY DISEASE, NEOPLASMS

93/94-1191 SMOKING, STOMACH CANCER, HEAVY ION ACCELERATOR, TUMOR TREATMENT, JAPAN, LIFE EXPECTANCY, LUNG CANCER, CIGARETTES

93/94-2582 SMOKING, TOXINS, CANCER/LUNG, NICOTINE, DETOXIFICATION ABILITY, TOBACCO, CIGARETTES

93/94-0086 SMOKING, ULTRAVIOLET (UV) LIGHT, DIET, CATARACTS, EYE DISEASES, ANTIOXIDANTS, RISK FACTORS/CATARACTS

93/94-2009 SMOKING BANS, LUNG CANCER, TOBACCO INDUSTRY, AMERICAN CANCER SOCIETY, CANCER FACTS & FIGURES, CIGARETTE SMOKING

93/94-1937 SMOKING CESSATION, CESSATION RATES/SMOKING, WITHDRAWAL/NICOTINE, TOBACCO, NICOTINE PATCH THERAPY, TRANSDERMAL NICOTINE

93/94-0492 SMOKING CESSATION, INFANT BIRTH WEIGHT, INFANT GESTATIONAL AGE, COTININE, MATERNAL SMOKING

93/94-0177 SMOKING CESSATION, NICOTINE INHALERS, CIGARETTES, HABITUAL BEHAVIOR, TOBACCO WITHDRAWAL, INHALERS/NICOTINE

93/94-0487 SMOKING CESSATION, PREGNANCY, FETAL RISKS, MATERNAL SMOKING, CESSATION INTERVENTIONS, PREVENTIVE CARE

93/94-2416 SMOKING CESSATION, WEIGHT GAIN, OBESITY, ALCOHOL CONSUMPTION, PUBLIC HEALTH, WEIGHT MANAGEMENT

93/94-2008 SMOKING INITIATION, FEMALE SMOKING, TOBACCO ADVERTISING, NATIONAL HEALTH INTERVIEW SURVEYS, ADOLESCENT HEALTH, CIGARETTE SMOKING

93/94-2308 SMOKING RESTRICTIONS, TOBACCO INDUSTRY, CIGARETTE CONSUMPTION, NICOTINE ADDICTION, HEALTH CARE COSTS

93/94-2010 SMOKING STUDIES, PUBLIC HEALTH, FETAL EXPOSURE/SMOKING, NICOTINE, CONTININE, CIGARETTES, PERINATAL RISKS, MATERNAL SMOKING

93/94-2011 SMOKING STUDY, CIGARETTE SMOKING, MATERNAL SMOKING, COCAINE USE, TERATOGENS, FETAL DEVELOPMENT, NICOTINE

93/94-1994 SMOKING-RELATED CANCERS, POPULATION AGING, PUBLIC HEALTH, ENVIRONMENTAL HEALTH, DISEASE INCIDENCE ANALYSIS, CARDIOVASCULAR MORTALITY, CANCER INCIDENCE

93/94-2407 SMOKING-RELATED HEALTH COSTS, HEALTH CARE, TOBACCO INDUSTRY, CIGARETTE SMOKING

93/94-2514 SMOKING/CIGARETTE, PANCREATIC CANCER, CANCER RESEARCH, ONCOGENES, RISK FACTORS/CANCER, DIET, ENDOSCOPIC RETROGRADE, CHOLANGIOPANCREATOGRAPHY

93/94-0725 SMOOTH-MUSCLE CELLS, CARDIOLOGY, CORONARY ANGIOPLASTY, RESTENOSIS, REOINTIMAL PROLIFERATION

93/94-2504 SMUGGLING, SOUVENIRS, CUSTOMS, WORLD TRAVEL, ENDANGERED SPECIES, CITES, WORLD WIDE FUND FOR NATURE

93/94-2188 SNAIL POPULATIONS, SOIL ACIDIFICATION/BIRDS, ACID RAIN, CALCIUM DEFICIENCY/BIRDS, EGGSHELL THINNING, BIRD NUTRITION, GREAT TITS

93/94-2069 SNAKE BITES, TRADITIONAL MEDICINE, CARBON MONOXIDE, CHILDREN'S HEALTH, POISONING CASES/CHILDREN, CHEMICALS/HOUSEHOLD, PESTICIDES, POISON LABELING

93/94-1890 SNAKES, DIGESTIVE PHYSIOLOGY, ANIMAL MODELS, INTESTINAL PROBLEMS/MODELS, METABOLISM/SNAKES

93/94-2164 SNAKES, EVOLUTION, REPTILES, FORKED TONGUE, PHEROMONE TRAILS, CHEMORECEPTION, VOMERONASAL ORGANS (VNO), FENESTRAE/VOMERONASAL

93/94-1268 SNAKES, NEONATE DEVELOPMENT, VIVIPARITY, LIZARDS, REPRODUCTIVE STRATEGIES, LACERTA VIVIPARA, EGG RETENTION, SCELOPORUS, REPTILES

93/94-1574 SNAKES, POISONOUS SNAKES, ANTIVENIN, NEW POLYVALENT ANTIVENIN, PHYSIOLOGY, IMMUNOLOGY

93/94-2182 SNAKES, PYTHONS, WATER PYTHONS, LIASIS FUSCUS, AUSTRALIAN FAUNA, PREDATORS, DUSKY RAT, RATTUS COLLETTI

93/94-0335 SNAKES, TIMBER RATTLESNAKES, COPPERHEADS, COTTONMOUTHS, BLACK RAT SNAKE, ELAPHE OBSOLETA, FORAGING STRATEGIES, VIRGINIA WILDLIFE

93/94-0827 SNAP-25, BRAIN DEVELOPMENT, NERVOUS SYSTEM, TERMINAL PLASTICITY/NERVES, MOLECULAR BIOLOGY, AXONAL GROWTH

93/94-1099 SNAPS, SNARES, PROTEIN TRANSPORT, CELL PROTEINS, FUSION, MEMBRANE PROTEINS

93/94-1099 SNARES, PROTEIN TRANSPORT, CELL PROTEINS, FUSION, MEMBRANE PROTEINS, SNAPS

93/94-0094 SNORING, APNEA, HYPOPNEA, BREATHING DISTURBANCES, BREATHING/SLEEP, SLEEP-DISORDERED BREATHING

93/94-0694 SNORING, WEIGHT/HEALTH, MALES/HEALTH, OBESITY, OVERWEIGHT/MEN, HEART DISEASE, DIABETES

93/94-2095 SNOW CRYSTALS, ICEBERGS, ICE, WATER MOLECULES, HYDROGEN BONDS

93/94-1249 SNOW LEOPARD, CAMELS/WILD, GOBI BROWN BEAR, WILDLIFE CONSERVATION, BEARS, MONGOLIAN FAUNA, ENDANGERED SPECIES

93/94-2560 SNOW, JOHN, EVOLUTION, DIARRHEA, PATHOGENS, EPIDEMIOLOGY, WATER PURIFICATION, DISEASE CONTROL, DARWIN, CHARLES

93/94-0002 SNOW-VEGETATION INTERACTIONS, ALPINE ECOSYSTEMS, VEGETATION PATTERNS, LONG-TERM ECOLOGICAL RESEARCH (LTER), HIERARCHIC GEOGRAPHIC INFORMATION , PRECIPITATION RESEARCH

93/94-0346 SNOWSHOE HARE, ANIMAL BEHAVIOR, POPULATION CYCLES, ECOLOGY, ENVIRONMENT, SUNSPOT ACTIVITY

93/94-1705 SNUFF, INFLAMMATORY BOWEL DISEASE, CROHN'S DISEASE, ULCERATIVE COLITIS, SMOKELESS TOBACCO, CIGARETTES-SNUFF/SYNERGISTIC EFFECT, ORAL MOIST SNUFF

93/94-0411 SNYCOPE, ARRHYTHMIAS, AMBULATORY MONITORING, ELECTROPHYSIOLOGIC STUDIES, UPRIGHT TILT TESTING, PSYCHIATRIC EVALUATIONS, ELECTROCARDIOGRAPHIC MONITORING, CONSCIOUSNESS

93/94-0074 SOCIAL ANIMALS, SEA LIONS, EQUIVALENCE THINKING, ANIMAL BEHAVIOR, LANGUAGE DEVELOPMENT

93/94-1276 SOCIAL BEHAVIOR/DOLPHINS, PACIFIC WHITE-SIDED DOLPHINS, MARINE MAMMALS, ANIMAL BEHAVIOR, DOLPHINS

93/94-2403 SOCIAL BIASES, ACCIDENTS/HANDEDNESS, HANDEDNESS, LEFT-HANDEDNESS, RISK FACTORS/DEATH

93/94-2111 SOCIAL CHANGES, AGE STRUCTURE, FERTILITY RATE/U.S., POPULATION DECLINE, DEMOGRAPHY, REPRODUCTION RATE

93/94-1063 SOCIAL CONDITION-DEPRESSION, DEPRESSION, MOOD DISORDERS, MENTAL HEALTH, RISING RATES/DEPRESSION

93/94-1677 SOCIAL DEPRIVATION, CORONARY HEART DISEASE, SMOKING, HEALTH CARE, PREMATURE MORTALITY

93/94-0897 SOCIAL DEVELOPMENT, ADOLESCENTS, PHYSICAL HANDCAPS, OVERWEIGHT, SELF ESTEEM

93/94-2259 SOCIAL IMPACTS/AIDS, EMOTIONAL IMPACTS/AIDS, INFECTIOUS DISEASES, HUMAN IMMUNODEFICIENCY VIRUS, ACQUIRED IMMUNODEFICIENCY SYNDROME, HIV-POSITIVE RELATIVES

93/94-2650 SOCIAL INFLUENCES/ENVIRONMENT, LAND-USE CHANGE, GLOBAL ENVIRONMENTAL CHANGE, ECOLOGICAL SOCIETY OF AMERICA (ESA), LAND-MANAGEMENT, ENVIRONMENT, CLIMATIC CHANGE, NATURAL RESOURCES

93/94-0945 SOCIAL INSECTS, INSECT EVOLUTION, ANIMAL BEHAVIOR, TERMITES, FOSSIL TERMITES, EVOLUTION

93/94-2546 SOCIAL INTERACTIONS, BIOPOLAR DISEASE, BRAIN, MEMORY, NEUROBIOLOGY, BRAIN DAMAGE, AUTISM

93/94-0153 SOCIAL MARKETING, CONDOM USE, PUBLIC EDUCATION, SAFE SEX, ACQUIRED IMMUNODEFICIENCY SYNDROME, AIDS SPREAD, HUMAN IMMUNODEFICIENCY VIRUS (HIV), AFRICA

93/94-0816 SOCIAL POLICY, MENTAL ILLNESS, CANCER GENES, HUMAN BEHVAIOR, GENETICS, DETERMINIST ATTITUDES, REDUCTIONISM, EUGENICS

93/94-1703 SOCIAL POSITION, SERUM CHOLESTEROL, SMOKING, PUBLIC HEALTH, CARDIOVASCULAR DISEASE (CVD), COMMUNITY HEALTH CAMPAIGNS

93/94-2107 SOCIAL RECONSTRUCTION, RIOTS, BEHAVIOR/VIOLENT, LOS ANGELES RIOTS, URBAN VIOLENCE, VIOLENCE, LAW ENFORCEMENT

93/94-0902 SOCIAL SKILLS, HUMAN LIFE CYCLE, ADOLESCENCE, GROWTH SPURT, REPRODUCTION

93/94-1554 SOCIAL STRUCTURE, ANDROSTENEDIONE, AGGRESSIVE BEHAVIOR, ANIMAL BEHAVIOR, SPOTTED HYENAS, HYENAS

93/94-1676 SOCIAL SUPPORT, LIFE EVENTS, ALCOHOL RELATED DEATH, STRESS, MORTALITY, PSYCHOSOCIAL FACTORS

93/94-1189 SOCIAL SUPPORT NETWORKS, MORTALITY, HEALTH/SOCIOECONOMIC FACTORS, UNEMPLOYMENT, POVERTY, ILL HEALTH, STRESS

93/94-0871 SOCIAL TURMOIL, INTERNATIONAL RELATIONS, SOVIET UNION, RUSSIA, ECONOMIC DISASTER

93/94-0881 SOCIAL TURMOIL, RADIATION CONTAMINATION, SOVIET UNION, KAZAKHSTAN, ECONOMIC DISASTER

93/94-2542 SOCIALIZATION/BRAIN DAMAGE, IMAGING/BRAIN, EMOTIONS/BRAIN FUNCTION, BRAIN INJURY, FRONTAL LOBES

93/94-1483 SOCIETAL ATTITUDES, PHYSICIAN-ASSISTED SUCIDE, RATIONAL SUICIDE, ASSISTED SUICIDE, AMERICAN ASSOCIATION OF SUICIDOLOGY, HEMLOCK SOCIETY, MENTAL ILLNESS, DEPRESSION

93/94-2652 SOCIETAL IMPACTS/ENVIRONMENT, MODELING, LAND-USE MODELS, LAND MANAGEMENT STRATEGIES, ECOLOGICAL SUSTAINABILITY, ENVIRONMENTAL CONSERVATION, RESOURCE MANAGEMENT

93/94-0506 SOCIETAL IMPLICATIONS, SEX RATIO ALTERATIONS, GENETICS, SEX SELECTION, X CHROMOSOME, SPERM-SORTING TECHNIQUE, EMBRYOLOGY

93/94-2082 SOCIETY ENVIR.-GEOCHEMISTRY & HEALTH, SEGH, ENVIRONMENTAL HEALTH, PUBLIC HEALTH, SOIL CONTAMINATION, LEAD CONCENTRATION

93/94-1898 SOCIODEMOGRAPHIC FACTORS, GERONTOLOGY, AGE/MENOPAUSE, CANCER/ENDOMETRIUM, BREAST CANCER, MENOPAUSE, GYNECOLOGY

93/94-0116 SOCIODEMOGRAPHICS, ORGAN TRANSPLANTATION, END-STAGE RENAL DISEASE, RENAL TRANSPLANTS, CARDIOVASCULAR DISEASE, OBESITY, TRANSPLANT RECIPIENT SELECTION

93/94-2281 SOCIOECONOMIC CONDITIONS, BIRTH RATES, CHILDBEARING, TEENAGE CHILDBEARING, SISTER STUDIES, PANEL STUDY OF INCOME DYNAMICS PSID

93/94-1682 SOCIOECONOMIC IMPACTS, TEENAGE BEHAVIOR, ADOLESCENT MOTHERS, BEHAVIORAL STIMULI, CHILDBEARING/TEENAGE, FAMILY PLANNING

93/94-0706 SOCIOECONOMIC STATUS, CORONARY ARTERY DISEASE, HEART DISEASE, SURVIVAL STATISTICS, CARDIAC ARREST

93/94-0098 SOCIOPATHIC PERSONALITY, DRINKING, BEHAVIORAL TRAINING, GROUP THERAPY, HUMAN BEHAVIOR, ALCOHOLICS-TYPES

93/94-1532 SOD PRODUCTION, POA PRATENSIS, CYNODON DACTYLON, GRASSES, SOLID WASTE USE, HEAVY FRACTION, MUNICIPAL WASTE, WASTE DISPOSAL

93/94-1989 SODIUM, FIBER/DIETARY, BLOOD PRESSURE, CALCIUM, CATIONS, MAGNESIUM, POTASSIUM

93/94-1639 SODIUM, HEART DISEASE, CORONARY HEART DISEASE, RISK FACTORS/HEART DISEASE, DIET, CHOLESTEROL, BLOOD PRESSURE, DYSLIPIDEMIA, OBESITY

93/94-0962 SODIUM CYANIDE, NET FISHING, CYANIDE/FISH COLLECTION, TROPICAL FISH, MARINE LIFE, AQUARIUM HOBBYISTS

93/94-1581 SODIUM DEFICIENCY/ANIMALS, PHOSPHATE DEFICIENCY, WATER REGULATION, OSMORECEPTORS, ANIMAL INTERNAL CONTROL SYSTEMS, TEMPERATURE REGULATION

93/94-2304 SODIUM FLUORIDE TABLETS, FLUORIDE, ORAL HEALTH, DENTAL CARIES, PREVENTIVE DENTISTRY

Keyword Index

93/94-0886 SODIUM IONS, FERTILIZATION, SPERM, EGG, XENOPUS LAEVIS, ADENOSINE TRIPHOSPHATE

93/94-2401 SOFT TISSUE REPLACEMENT, MEDICAL ADHESIVES, DIAGNOSTIC PRODUCTS, BIOMATERIALS, PHARMACEUTICAL PREPARATIONS, EXTRACORPOREAL DEVICES

93/94-1060 SOFT-TISSUE SARCOMA, HODGKIN'S DISEASE, HERBICIDE EXPOSURE, AGENT ORANGE, DIOXINS, EXPOSURE-RELATED DISORDERS, VIETNAM VETERANS, CHLORACNE

93/94-1917 SOFTWARE/PATIENT SURVIVAL, INTENSIVE CARE UNIT, APACHE III, LIFE-SUPPORT SYSTEMS, PATIENT SURVIVAL, HEALTH MARKERS, COMPUTER PROGRAMS/LIFE SUPPORT

93/94-0496 SOIL ABATEMENT, BLOOD LEAD LEVELS, PEDIATRICS, CHILDREN, LEAD-CONTAMINATED SOIL

93/94-2188 SOIL ACIDIFICATION/BIRDS, ACID RAIN, CALCIUM DEFICIENCY/BIRDS, EGGSHELL THINNING, BIRD NUTRITION, GREAT TITS, SNAIL POPULATIONS

93/94-0308 SOIL ACIDITY, AGRICULTURAL PRODUCTION, ALUMINUM PHYTOTOXICITY, MYCORRHIZAE, RHIZOBIUM, SOIL MANAGEMENT, ACID-SOIL TOLERANCE, CROP SCIENCE

93/94-1823 SOIL AERATION, MULCHING, DRIPLINE, EVERGREENS, HORTICULTURE, CONIFERS

93/94-0623 SOIL COMPOSITION, HUMUS, BIOMASS DEGRADATION, AMPHIPHILES

93/94-1442 SOIL CONSERVATION, CONSERVATION COMPLIANCE PLANS, SOIL CONSERVATION SERVICE (SCS), ERODIBLE LANDS, ENVIRONMENTAL PROTECTION POLICIES, AGRICULTURE MANAGEMENT STRATEGIES, FARMING

93/94-0017 SOIL CONSERVATION, CROP RESIDUE MANAGEMENT ACTION PLAN, EROSION, U.S. DEPARTMENT OF AGRICULTURE/USDA, CONSERVATION TECHNOLOGY INFORMATION, AGRONOMY, WATER CONSERVATION

93/94-1754 SOIL CONSERVATION, EROSION, GEOMORPHOLOGY, CALIFORNIA, WILDFIRES, FIRES

93/94-0835 SOIL CONSERVATION, FARM SUBSIDIES, AGRICULTURAL POLICIES, AGRICULTURAL PROGRAMS, CONSERVATION RESERVE PROGRAM (CRP), WATER CONSERVATION

93/94-0327 SOIL CONSERVATION, WATER QUALITY, EROSION, LAND USE, AGRICULTURE, CONSERVATION RESERVE PROGRAM (CRP)

93/94-1442 SOIL CONSERVATION SERVICE (SCS), ERODIBLE LANDS, ENVIRONMENTAL PROTECTION POLICIES, AGRICULTURE MANAGEMENT STRATEGIES, FARMING, SOIL CONSERVATION, CONSERVATION COMPLIANCE PLANS

93/94-0310 SOIL CONSERVATION SERVICE (SCS), LAND USE, WHOLE-FARM PLANNING, CONSERVATION PLANNING, AGRICULTURE, NATURAL RESOURCES, FOOD PRODUCTION PROCESSES

93/94-1478 SOIL CONTAMINATION, ENVIRONMENTAL CHANGES, CHEMICAL TIME BOMB, TOXIC CHEMICALS, CONTAMINATION/SOILS, CADMIUM, RHINE BASIN, FORESTS/RHINE, LIMING/AGRICULTURAL LANDS

93/94-2664 SOIL CONTAMINATION, FUNGI, DECONTAMINATION SYSTEMS, PENTACHLOROPHENOL, PHANEROCHAETE CHRYSOSPORIUM

93/94-2082 SOIL CONTAMINATION, LEAD CONCENTRATION, SOCIETY ENVIR.-GEOCHEMISTRY & HEALTH, SEGH, ENVIRONMENTAL HEALTH, PUBLIC HEALTH

93/94-1535 SOIL CONTAMINATION, PLANTS/POLLUTION CLEANUP, BIOREMEDIATION, RHIZOSPHERE/MICROBES, VEGETATION/WASTE DESTRUCTION, XENOBIOTIC COMPOUNDS/RHIZOSPHERE

93/94-1543 SOIL DESTRUCTION, AGRICULTURE/AFRICA, SAHEL, PRODUCTIVITY, RICE, SALT DEPOSITION, IRRIGATION, LAND DEGRADATION

93/94-0841 SOIL EROSION, CONSERVATION/SOIL, CONSERVATION RESERVE PROGRAM (CRP), CONSERVATION COMPLIANCE PROGRAM, AGRICULTURE, ENVIRONMENTAL PROTECTION, CROPLAND/EROSION, CONTROL PROGRAMS/EROSION

93/94-0001 SOIL EROSION, EROSION CONTROL, AGRICULTURAL RESEARCH, PLANTS/GRASSES, VETIVER, GRASSES

93/94-1217 SOIL EROSION, GROUNDWATER CONTAMINATION, CROP ROTATION, FARMING, WATER POLLUTION, AGRICULTURE, WATER CONSERVATION

93/94-1452 SOIL EROSION, IRRIGATION, POLYACRYLAMIDE, IDAHO, AGRICULTURE

93/94-1218 SOIL EROSION, LAND CONSERVATION, CONSERVATION/SOIL, KAZAKHSTAN AGRICULTURE, AGRICULTURE TECHNIQUES, ENVIRONMENT/CENTRAL ASIA

93/94-2134 SOIL FERTILITY, BARLEY GROWTH, TOPSOIL REMOVAL, NITROGEN MINERALIZATION, CROP SCIENCE, AGRICULTURE

93/94-2454 SOIL FERTILITY, OXFAM, INT'L. FUND/AGRICULTURAL DEVELOPMENT, AFRICA, FARMING TECHNOLOGIES/TRADITIONAL, DESERTIFICATION

93/94-0308 SOIL MANAGEMENT, ACID-SOIL TOLERANCE, CROP SCIENCE, SOIL ACIDITY, AGRICULTURAL PRODUCTION, ALUMINUM PHYTOTOXICITY, MYCORRHIZAE, RHIZOBIUM

93/94-0304 SOIL MANAGEMENT TECHNIQUES, CROP SCIENCE, METHANE, RICE, ATMOSPHERIC CHEMISTRY, GREENHOUSE EFFECTS, PLANT PHYSIOLOGY

93/94-0616 SOIL MOISTURE, HORTICULTURE, WET MEADOW RESTORATION, PIONEER PLANTS, NATURAL PLANT COMMUNITIES

93/94-1545 SOIL MOISTURE, RAINFALL, ROOT DESICCATION, PLANT BEHAVIOR, TROPICAL PLANTS, CACTI, ROOT HYDRAULIC CONDUCTIVITY, EPIPHYTIC CACTI

93/94-0326 SOIL NITROGEN, CUCURBITA PEPO, POLLEN PRODUCTION, EXPERIMENTAL BOTANY, PLANT PATERNITY, POLLEN PERFORMANCE

93/94-1221 SOIL ORGANISMS, PLANT ROOTS, HYDROGEN IONS, PHYTOPHTHORA PALMIVORA, ELECTROTAXIS, ELECTROCHEMISTRY

93/94-1798 SOIL POLLUTION, ANODE, CATHODE, HAZARDOUS WASTE CLEANUP, ENVIRONMENTAL PROTECTION, SOIL REMEDIATION, ELECTROKINETIC REMEDIATION

93/94-2657 SOIL POLLUTION, ENVIRONMENTAL PROTECTION, BIOLOGICAL CLEANUP TECHNIQUES, POLLUTION, LASAGNE PROGRAM, TOXIC WASTE CONTROL

93/94-1533 SOIL POLLUTION, POLLUTION, CHEMICAL CONTAMINATION, ELECTROOSMOSIS, TOXIC WASTE, WASTE CLEANUP, LASAGNA PROJECT, TECHNOLOGY

93/94-0018 SOIL REFLECTANCE, RESIDUE FLUORESCENCE, CROP RESIDUE DETECTION, EROSION, CONSERVATION, LANDSAT REMOTE SENSING SATELLITE

93/94-1798 SOIL REMEDIATION, ELECTROKINETIC REMEDIATION, SOIL POLLUTION, ANODE, CATHODE, HAZARDOUS WASTE CLEANUP, ENVIRONMENTAL PROTECTION

93/94-1764 SOIL REMEDIATION, FUNGAL TREATMENT, TRAMETES HIRSUTA, PENTACHLOROPHENOL, LIGNIN-DEGRADING FUNGI, CREOSOTE, PHANEROCHAETE SORDIDA

93/94-1795 SOIL REMEDIATION, REMEDIATION, ELECTRORECLAMATION, HAZARDOUS WASTE, ENVIRONMENTAL PROTECTION

93/94-1781 SOIL REMEDIATION, SALINE SOIL REGIONS, IRRIGATION, CALIFORNIA, AGRONOMY, SELENIUM, AGRICULTURE, BRASSICA

93/94-1757 SOIL TEMPERATURE, CHINA, AGRONOMY, AGRICULTURE, MULCHES, SAND-STONE MULCH, SANDY FIELDS, MOISTURE EVAPORATION

93/94-2136 SOIL TYPES, PRECIPITATION, CROP SCIENCE, IRRIGATION METHODS, AGRONOMY, PREPLANT IRRIGATION, WATER STORAGE EFFICIENCY

93/94-1477 SOILS, CHEMICAL POLLUTION, CONTAMINATION/SOILS, PHOSPHATES/NETHERLANDS, NEW YORK/ADIRONDACKS, ACID RAIN, TIME LAGS/POLLUTION EFFECTS, POLLUTION, ENVIRONMENTAL MECHANISMS

93/94-0847 SOLAR ENERGY, PHOTOVOLTAICS, THIN-FILM VOLTAIC CELLS, ELECTRICAL POWER PRODUCTION, ALTERNATIVE POWER SOURCES

93/94-1776 SOLAR ERYTHEMA, CATARACT, SUN BATHING, ULTRAVIOLET RADIATION, OZONE DEPLETION, IMMUNE SYSTEM, SKIN CANCER

93/94-0874 SOLAR HALOS, LUNAR HALOS, MOON, SUN, CORONA, AUREOLES, ASTRONOMY

93/94-1449 SOLAR ILLUMINATION, POLAR STRATOSPHERIC CLOUD PARTICLES, NITROGEN OXIDES, OZONE DEPLETION, CHLORINE REACTIONS

93/94-0999 SOLAR KERATOSES, SKIN CANCER, EFFICACY/SUNSCREENS, MELANOMAS, KERATOSES, PUBLIC HEALTH, NON-MELANOMAS

93/94-0603 SOLAR MODELS, SUN/NEUTRINOS, NEUTRINOS, PARTICLE PHYSICS, ASTROPHYSICS, THEORETICAL PREDICTIONS, HOMESTAKE DETECTORS

93/94-1800 SOLAR PHYSICS, ACOUSTICAL WAVES/SOLAR, GLOBAL OSCILLATION NETWORK GROUP, SUN, DOPPLER IMAGING, HELIOSEISMOLOGY

93/94-0678 SOLAR PLEXUS, CAULIFLOWER EAR, GROIN INJURY, PHRENIC NERVE, INJURIES/BOXING, DIAPHAGM INJURIES, FIGHT INJURIES, BODY INJURIES

93/94-0278 SOLAR SYSTEM, ASTRONOMY, HUBBLE SPACE TELESCOPE, ORBITING OBSERVATORIES, ASTROPHYSICS, SOLAR VOID

93/94-0298 SOLAR SYSTEM, MARS EXPLORATION, MARS OBSERVER, GAMMA RAY SPECTROMETER, PLANET EVOLUTION

93/94-0300 SOLAR SYSTEM, MYSTERIOUS BODY/1993 FW, ASTRONOMY, COMETS, KUIPER BELT

93/94-0894 SOLAR SYSTEM, SPACE EXPLORATION, ASTRONOMY, HELIOPAUSE, VOYAGER SPACE PROBES

93/94-0278 SOLAR VOID, SOLAR SYSTEM, ASTRONOMY, HUBBLE SPACE TELESCOPE, ORBITING OBSERVATORIES, ASTROPHYSICS

93/94-2503 SOLENOPSIS, FIRE ANTS, PHORIDAE, PARASITES, EXOTIC SPECIES, ANTS, PARASITIC FLIES, ENTOMOLOGY

93/94-2167 SOLENOPSIS INVICTA, POLYGYNE FORMS, THELOPHANIA SOLENOPSAE, ANTS/FIRE, ARGENTINE FIRE ANT, INSECT PESTS, EXOTIC SPECIES, FIRE ANTS

93/94-1534 SOLID WASTE COMPOST, AGRICULTURE, HERBICIDES/ALTERNATIVES, WEED CONTROL, GLYPHOSATE, MULCHES, WASTE DISPOSAL

93/94-1532 SOLID WASTE USE, HEAVY FRACTION, MUNICIPAL WASTE, WASTE DISPOSAL, SOD PRODUCTION, POA PRATENSIS, CYNODON DACTYLON, GRASSES

93/94-0245 SOLID WASTES, WASTE MANAGEMENT, SPOILAGE/FOOD, FOOD PACKAGING

93/94-1775 SOLID-OXIDE FUEL CELL, ENERGY SOURCE, HYDROGEN, PHOSPHORIC ACID FUEL CELL, PROTON EXCHANGE MEMBRANE FUEL CELL

93/94-1177 SOLID-STATE ELECTRONICS, INFORMATION ECONOMY, ELECTRONICS, DIGITAL ELECTRONICS, TRANSISTORS, HETEROJUNCTIONS

93/94-1734 SOMATIC CELLS, GERM-LINE CELLS, ADENOSINE DEAMINASE DEFICIENCY, MELANOMA, GENETIC THERAPY, INHERITED DISORDERS, CYSTIC FIBROSIS

93/94-2340 SOMATIC GENE THERAPY, LIVER CELLS, CHOLESTEROL, GENE THERAPY, INHERITED DISEASES, FAMILIAL HYPERCHOLESTEROLEMIA, LOW DENSITY LIPOPROTEIN

93/94-1125 SOMATIC-CELL THERAPIES, BIOLOGICAL PRODUCT DEVELOPMENT, GOVERNMENT REGULATION/MEDICINE, GENE THERAPY, FOOD AND DRUG ADMINISTRATION (FDA)

93/94-1669 SOMATOSTATIN, BIOENGINEERING, INSULIN, ESCHERICHIA COLI, BACTERIOCINS, COLICINS, GENE CLONING

93/94-1123 SOMATOTROPHS, GROWTH HORMONE RELEASING FACTOR, LITTLE MOUSE, MOLECULAR BIOLOGY, CELL PHENOTYPES

93/94-0358 SOMATOTROPIN, BETA-AGONISTS, CHOLESTEROL, NUTRITION, HUMAN HEALTH, DIET, ANIMAL FOOD PRODUCTS, LOW-FAT FOODS

93/94-0345 SONAR RECEPTION/INSECTS, BATS, ULTRASOUND, NOCTURNAL INSECTS, ANIMAL BEHAVIOR, DEFENSE STRATEGIES

93/94-0977 SONGBIRDS, MOCKINGBIRDS, BIRDS, MIMICRY, ORNITHOLOGY, OSCINES

93/94-1552 SONGBIRDS, ORNITHOLOGY, BIRD HABITAT LOSSES, ENVIRONMENTAL CONSERVATION, BIRD MIGRATION

93/94-2620 SONIC HEDGEHOG GENE, ZONE OF POLARIZING ACTIVITY (ZPA), LIMB ORIENTATION, EMBRYONIC CELLS, HEDGEHOG GENES, GENETIC ENGINEERING, DEVELOPMENTAL BIOLOGY

93/94-2138 SONORAN DESSERT, IRONWOOD TREE, OLNEYA TESTOTA, SERI TRIBE, CONSERVATION, DESERT ECOSYSTEM, DEFORESTATION, BIODIVERSITY

93/94-0771 SOTALOL, VENTRICULAR TACHYARRHYTHMIAS, ELECTROPHYSIOLOGIC STUDY, ELECTROCARDIOGRAPHIC MONITORING, CARDIAC ARRHYTHMIAS, ANTIARRHYTHMIC DRUGS

93/94-1618 SOUND, SMELL, ALERTNESS, BODY/WAKEFULNESS, SYMPATHETIC NERVOUS SYSTEM, ANXIETY, EXERCISE, SLEEP, BIOLOGICAL CLOCKS, LIGHT, TEMPERATURE

93/94-0685 SOUND DETECTION, OTOACOUSTIC EMISSIONS, HEARING DIFFICULTIES, EARS, HAIR CELLS/EARS, INNER EAR, DIAGNOSTIC TESTS/HEARING, HUMAN EAR

93/94-2699 SOUTH AFRICA, AFRICAN NATIONAL CONGRESS (ANC), SCIENCE AND TECHNOLOGY, POST-APARTHEID SOUTH AFRICA, BANTU EDUCATION, SCIENTIFICALLY' SOPHISTICATED AFRICA, BLACKS IN SCIENCE, APARTHEID

93/94-1231 SOUTH AMERICA, AGRICULTURE, TROPICAL AGRICULTURE, BIOLOGICAL PEST CONTROL, CASSAVA, PESTICIDES

93/94-1229 SOUTH AMERICA, BIODIVERSITY, ENVIRONMENT, COMMERCE, TAGUA NUTS, RAINFOREST INDUSTRY

93/94-1846 SOUTH AMERICA, CROPS, BRAZIL, PEANUTS, SPECIES EXTINCTION, AGRICULTURE

93/94-1990 SOUTH AMERICA, WHO (WORLD HEALTH ORGANIZATION), MEDICINE, MEDICAL STATISTICS, ABORTION, BIRTH CONTROL

93/94-0976 SOUTH AMERICAN BITTERN, BITTERN INCUBATION, THREATENED SPECIES, BIRDS/BITTERN, ORNITHOLOGY, AMERICAN BITTERN

93/94-0525 SOUTH AMERICAN INDIANS, HUNTER-GATHERERS, GUAJA INDIANS, INDIANS, ANCIENT HUNTERS, ANTHROPOLOGY, HUNTING TECHNIQUES

93/94-2668 SOUTH CALIFORNIA EARTHQUAKE CENTER, LANDERS EARTHQUAKE, CALIFORNIA/EARTHQUAKES, EARTHQUAKES, GEOPHYSICS, MOJAVE DESERT, TECTONIC PLATES, SAN ANDREAS FAULT

93/94-0829 SOUTH PACIFIC, DEFORESTATION, POLYNESIA, CULTURAL DEVELOPMENT, EASTER ISLAND

93/94-0027 SOUTH PACIFIC, FIJI, REEF FLORA, SEAWEED POPULATIONS, ALGAE, CORAL REEFS

93/94-1820 SOUTHEAST ASIA, OPIUM, DRUG TRAFFICKING, HEMP FIBERS, HUMAN BEHAVIOR, THAILAND, ETHNOBOTANY, HILL TRIBES

93/94-2444 SOUTHEAST ASIA, TIMBER EXPORTS, WOOD SUPPLY, DEFORESTATION, LAND-COVER CHANGE, LOGGING, AGRICULTURAL EXPANSION, LAND-USE CHANGE MODELS, FORESTRY

93/94-2429 SOUTHERN OCEAN, BIOMASS, ANTARCTIC ECOSYSTEM, OCEAN STUDIES, KRILL, FISHING INDUSTRY, ENVIRONMENT

Keyword Index

93/94-1517 SOUTHWESTERN US, ANIMAL BEHAVIOR, ROADRUNNER, BIRDS, GEOCOCCYX CALIFORNIANUS, AVIAN HABITS, CHAPARRAL

93/94-2504 SOUVENIRS, CUSTOMS, WORLD TRAVEL, ENDANGERED SPECIES, CITES, WORLD WIDE FUND FOR NATURE, SMUGGLING

93/94-1166 SOVIET IRRIGATION POLICIES, ENDANGERED SPECIES, ENVIRONMENTAL CONSERVATION, MAN-MADE DISASTERS, COTTON GROWING, RICE GROWING, ARAL SEA BASIN

93/94-0881 SOVIET UNION, KAZAKHSTAN, ECONOMIC DISASTER, SOCIAL TURMOIL, RADIATION CONTAMINATION

93/94-0871 SOVIET UNION, RUSSIA, ECONOMIC DISASTER, SOCIAL TURMOIL, INTERNATIONAL RELATIONS

93/94-2682 SOVIET UNION/FORMER, ENERGY SHORTAGE, UKRAINE, CHERNOBYL, NUCLEAR ENERGY, ELECTRICITY, EASTERN EUROPE

93/94-1154 SOVIET/PUBLIC HEALTH, POLLUTION/RADIOACTIVE, NUCLEAR WASTE, WASTE DISPOSAL/RADIOACTIVE, RADIOACTIVE CLEAN-UP, RADIATION SICKNESS

93/94-1485 SOY-BASED FOOD PRODUCTS, CHESTNUTS, FOOD AND DRUG ADMINISTRATION (FDA), DIET, ALTERNATE FOODS, COTTONSEED, CANOLA

93/94-1501 SOYBEANS, DUST CONTROL, SERUM IGE ANTIBODIES, ALLERGIES, ENVIRONMENTAL POLLUTION, ASTHMA

93/94-1467 SPACE BIOSPHERES, ECOLOGICAL SYSTEMS-CLOSED, SYNTHETIC BIOSPHERES, GREENHOUSES, BIOSPHERE 2, LIFE-SYSTEM FACILITIES

93/94-0894 SPACE EXPLORATION, ASTRONOMY, HELIOPAUSE, VOYAGER SPACE PROBES, SOLAR SYSTEM

93/94-1496 SPACE EXPLORATION, MARS, VIKING PROBES, NASA, AMERICAN MARS OBSERVER, RED PLANET

93/94-0883 SPACE EXPLORATION, SCIENTIFIC PLANETARY STUDY, INSTRUMENT EXPLORATION-OBSERVATION, GLOBAL CIRCULATION MODELS, ASTRONOMY, MARS, SPACE PROBE

93/94-2709 SPACE EXPLORATION, STARS, RADIO TELESCOPES, ASTRONOMY, COSMIC BUBBLES, SUPERNOVAS, HEILES' HYDROGEN BUBBLES, INTERSTELLAR MATTER

93/94-1207 SPACE MEDICINE, WEIGHTLESSNESS, MICROGRAVITY, ERYTHROPOIETIN, CRYSTAL GROWTH, MOTION SICKNESS

93/94-0883 SPACE PROBE, SPACE EXPLORATION, SCIENTIFIC PLANETARY STUDY, INSTRUMENT EXPLORATION-OBSERVATION, GLOBAL CIRCULATION MODELS, ASTRONOMY, MARS

93/94-1497 SPACE SHUTTLE, REPAIR MISSION, WIDE FIELD AND PLANETARY CAMERA, ENDEAVOR, PLANETARY OBSERVATIONS/HUBBLE, ASTRONOMY, HUBBLE REPAIR, TELESCOPES/SPACE

93/94-0286 SPACE SICKNESS, ZERO GRAVITY, OTOLITHS, INNER EAR, UTRICLES, ASTRONAUT TRAINING

93/94-2062 SPACECRAFT REENTRY, SUNSPOT ACTIVITY, SATELLITES, ATMOSPHERE, ORBITAL DEBRIS

93/94-1693 SPAIN, EPIDEMICS, TOXIC OIL SYNDROME, RAPESEED OIL, MORTALITY, OIL/CONTAMINATED, RAPESEED OIL, ANILINE

93/94-0755 SPAIN, INFECTIOUS DISEASES, HUMAN T-LYMPHOTROPIC VIRUS TYPE I&II, RETROVIRUSES, DISEASE PREVALENCE

93/94-0038 SPAIN, THREATENED SPECIES, HABITAT DESTRUCTION, BEARS, CONSERVATION, BROWN BEARS

93/94-2150 SPANISH NATIONAL PARKS, PROTECTED RESERVES, GENETIC DIVERSITY, BERN CONVENTION, NATURE CONSERVATION

93/94-0061 SPANISH WILDCAT, FELINE BRAIN NEURONS, VISUAL PATHWAY, RETINAL GANGLIONS, CATS, EVOLUTION, DOMESTIC CAT

93/94-1866 SPARROWS, BIRD TRADE, PET SHOPS, ENDANGERED SPECIES, CITES, ANIMAL TRADING, INTERNATIONAL TRADE

93/94-1926 SPASTICITY, REGENERATION, NEUROLOGIC STATUS, TRAUMA, REHABILITATIVE MEDICINE, SPINAL CORD INJURY

93/94-0600 SPATIAL INFORMATION, WORKING MEMORY, POSITRON-EMISSION TOMOGRAPHY (PET), INFORMATION STORAGE, BRAIN REGIONS/MEMORY, PREFRONTAL CORTEX, MEMORY

93/94-0066 SPATIAL LEARNING, ALPHA CALCIUM CALMODULIN KINASE II, HIPPOCAMPUS, BEHAVIORAL RESEARCH, ANIMAL BEHAVIOR

93/94-0995 SPATIAL PERCEPTION, PERCEPTION DISORDERS, NEUROLOGY, VISUAL IMAGERY, BRAIN LESIONS

93/94-0674 SPAWNINGS/SALMON, RHINE RIVER, SALMON, POLLUTION CLEAN-UP, HABITAT RESTORATION, ECOLOGY, FISH

93/94-0080 SPECIATION, ADAPTIVE RADIATION, EVOLUTION, FRESHWATER PERCHES, GALAPAGOS ISLANDS, SPECIES DIVERGENCE

93/94-0226 SPECIATION, HUMAN EVOLUTION, EVOLUTION, ANTELOPES, CLIMATE CHANGE, AUSTRALOPITHECINES, GLACIATION

93/94-0929 SPECIATION, RAINFOREST DESTRUCTION, FLOODING/AMAZON RAINFOREST, AMAZON RAINFOREST, BIOLOGICAL DIVERSITY, RIVER CHEMISTRY

93/94-0964 SPECIES COEXISTENCE, ANIMAL BEHAVIOR, EVOLUTIONARY ECOLOGY, NEST PREDATION, BIRD POPULATIONS

93/94-0077 SPECIES CONSERVATION, ENDANGERED ANIMALS, VIRGINIA WILDLIFE, CANEBRAKE RATTLESNAKE, BOG TURTLE, COPPER CREEK

93/94-2468 SPECIES CONSERVATION, GENE POOL, DNA FINGERPRINTING, SPECIES SURVIVAL, BREEDING/SEA TURTLES, ANIMAL PROMISCUITY, ENDANGERED SPECIES, GREEN SEA TURTLE

93/94-2427 SPECIES CONSERVATION, GENETIC DRIFT, ECOLOGICAL GENETICS, ORGANISM INTER-RELATIONSHIPS, WILD POPULATIONS, ADAPTATIONS, NATURAL RESOURCE MANAGEMENT

93/94-1572 SPECIES CONSERVATION, SILTATION, FISH POPULATION DECLINE FACTORS, NEW YORK STATE FISH SPECIES, ENDANGERED FISH SPECIES, THREATENED FISH SPECIES

93/94-0369 SPECIES DECLINE, AMPHIBIANS, HERPETOLOGY, WETLANDS, POND RESTORATION, BACKYARD PONDS

93/94-1210 SPECIES DESCRIPTIONS, HETEROSTYLY, GARDENING, TAXONOMIC REVISION/PRIMULAS, PRIMULA, MOUNTAINOUS PLANTS, PLANT BEHAVIOR

93/94-1211 SPECIES DESCRIPTIONS/POPPIES, LATEX SECRETION, OPIUM, PLANT BEHAVIOR, POPPIES, PAPAVERACEAE, GARDENING

93/94-2431 SPECIES DISPERSAL, SEED DISPERSION, OCEAN CURRENTS, COCONUTS, PLANTS, FRUITS, ISLANDS, NUTS

93/94-1546 SPECIES DISPERSION, CLONE RAMETS, WOODY PLANTS, BOTANY, GENETICS, PLANT REPRODUCTION, OAKS, SANDHILLS OAKS

93/94-1407 SPECIES DIVERGENCE, EVOLUTION, PRIMATES, HUMAN ANCESTORS, DNA STUDIES, CHIMPANZEES, GORILLAS, APE-HUMAN LINEAGE

93/94-0080 SPECIES DIVERGENCE, SPECIATION, ADAPTIVE RADIATION, EVOLUTION, FRESHWATER PERCHES, GALAPAGOS ISLANDS

93/94-2680 SPECIES DIVERSITY, BIODIVERSITY, EXTINCTION, ECOSYSTEMS

93/94-1846 SPECIES EXTINCTION, AGRICULTURE, SOUTH AMERICA, CROPS, BRAZIL, PEANUTS

93/94-0524 SPECIES EXTINCTIONS, CRETACEOUS-TERTIRARY (K/T) BOUNDARY, GEOCHEMISTRY, METEORITE IMPACT THEORY, YUCATAN CRATER, FOSSIL RECORD, PALEONTOLOGY, IRIDIUM

93/94-1108 SPECIES EXTINCTIONS, FOSSILS, ANIMAL TEETH, PALEONTOLOGY, RANCHO LA BREA TAR PITS, EVOLUTION, PLEISTOCENE DIET

93/94-2472 SPECIES IDENTIFICATION/SMELL, BUTTERFLIES, PHEROMONES, ANIMAL BEHAVIOR, MILKWEED BUTTERFLIES, CHEMICAL PRODUCTION/BUTTERFLIES, DIHYDROPYRROLIZINES

93/94-0950 SPECIES INTERACTIONS, ABUKO NATURE RESERVE, WILDLIFE CONSERVATION, PRIMATES, GREEN MONKEYS, CERCOPITHECUS SABAEUS, RED COLOBUS MONKEYS, PROCOLOBUS BADIUS, ERYTHROCEBUS PATAS, PATAS MONKEYS, ANIMAL BEHAVIOR, MONKEYS

93/94-1243 SPECIES INTRODUCTION, ALIEN SPECIES, ZEBRA MUSSELS, EUROPEAN GYPSY MOTH, MEDITERRANEAN FRUIT FLY, KUDZU, ASIAN CARP

93/94-0937 SPECIES LOSS, ENDANGERED SPECIES ACT, WILDLIFE CONSERVATION, CONSERVATION APPROACHES, HABITAT PROTECTION, BIODIVERSITY

93/94-1888 SPECIES PRESERVATION, ANIMAL CONSERVATION STRATEGIES, BLACK RHINOS, DICEROS BICORNIS, RHINO DEHORNING, POACHING, INTERVEN.TECHNIQUE/ANIMAL EXTINCTION

93/94-2191 SPECIES PRESERVATION, CONSERVATION, GROUPERS, FISHING INDUSTRY, ANIMAL BEHAVIOR

93/94-1514 SPECIES PRESERVATION, HABITAT DESTRUCTION, ENDANGERED SPECIES, ORCHIDS, MONOCOTYLEDONS, FLOWERING PLANTS, PLANT BEHAVIOR

93/94-1263 SPECIES PRESERVATION, HABITAT DESTRUCTION, POPULATION STATISTICS/RHINOS, ENDANGERED SPECIES, WILDLIFE MANAGEMENT, RHINOCEROS

93/94-1516 SPECIES PRESERVATION, IBISES, WHITE IBIS, BIRDS/WADING, ANIMAL BEHAVIOR, WETLANDS

93/94-1587 SPECIES PRESERVATION, INTERNATIONAL TRADE, ABALONE, CHINESE BUYERS, SEAFOOD, CALIFORNIA ABALONE INDUSTRY, POACHING, RED ABALONE

93/94-1884 SPECIES PRESERVATION, TIGERS, ENDANGERED SPECIES, CONV.ON INT'L.TRADE ENDANGERED SPEC., CITES, POACHING, ILLICIT TRADE, WILDLIFE PROTECTION, INDIA

93/94-1273 SPECIES PROTECTION, ANIMAL BEHAVIOR, ENDANGERED SPECIES, NEW ZEALAND, WETAS, CAPTIVE BREEDING, GIANT INSECTS, INSECT TRACKING PROGRAMS

93/94-0301 SPECIES PROTECTION, EVOLUTION/ORCHIDS, MYCORRHIZA, ORCHIDS, FLOWERING PLANTS, EPIPHYTIC PLANTS, PLANT BEHAVIOR

93/94-2716 SPECIES PROTECTION, MANATEES, MARINE MAMMALS, HYDRILLA, FOOD SOURCES/MANATEE, HUMAN INTERFERENCE, HABITAT DESTRUCTION

93/94-1874 SPECIES PROTECTION, WILDLIFE BIOLOGY, ANIMAL DAMAGE CONTROL (ADC), POPULATION DYNAMICS, ERADICATION/ANIMALS, EXTINCTION, TRAPPING

93/94-0948 SPECIES REINTRODUCTION, DOGS/WILD, AFRICAN WILD DOGS, LYCAON PICTUS, ENDANGERED SPECIES, WILDLIFE CONSERVATION, CAPTIVE BREEDING

93/94-2465 SPECIES REINTRODUCTION, EXTINCT SPECIES, PINE MARTEN, GAMEKEEPERS, HABITAT LOSS, FIELD VOLE

93/94-1250 SPECIES REINTRODUCTION, FISH AND WILDLIFE SERVICE (FWS), WOLVES, ENDANGERED SPECIES, WILDLIFE CONSERVATION, YELLOWSTONE NATIONAL PARK

93/94-1833 SPECIES REINTRODUCTION, PLANT TRANSLOCATION, ECOSYSTEM PRESERVATION, ENDANGERED PLANTS

93/94-2468 SPECIES SURVIVAL, BREEDING/SEA TURTLES, ANIMAL PROMISCUITY, ENDANGERED SPECIES, GREEN SEA TURTLE, SPECIES CONSERVATION, GENE POOL, DNA FINGERPRINTING

93/94-0738 SPECIFIC IMMUNE RESPONSES, AUTOIMMUNE DISEASES, CLONAL DELETION THEORY, SELF-PRODUCT RECOGNITION, IMMUNE SYSTEM, NONSPECIFIC IMMUNE RESPONSES

93/94-2766 SPECIMEN PRESERVATION, CONSERVATORS, EARTH SUMMIT, NATURAL HISTORY COLLECTIONS, MUSEUM SPECIMENS

93/94-0810 SPECTROSCOPY, ATMOSPHERIC POLLUTANTS, NITRIC OXIDE DETECTION, NITRIC OXIDE RADICAL, ORGANIC CHEMISTRY, ELECTRON SPIN PARAMAGNETIC RESONANCE

93/94-0886 SPERM, EGG, XENOPUS LAEVIS, ADENOSINE TRIPHOSPHATE, SODIUM IONS, FERTILIZATION

93/94-0404 SPERM CELLS, SEMEN QUALITY, MALE SEX ORGANS, FERTILITY, REPRODUCTIVE SYSTEM/MALE, TESTES

93/94-0636 SPERM PACKAGE, ALKALOIDS, UTETHEISA ORNATRIX, INSECTS, FEMALE CHOICE, REPRODUCTIVE BEHAVIOR, MOTHS

93/94-2466 SPERM STORAGE, FERTILIZATION, ACROCHORDUS JAVANICUS, SEXUAL SELECTION, REPRODUCTION

93/94-1853 SPERM WHALE, PYGMY SPERM WHALE, STRIPED DOLPHIN, HARBOR PORPOISE, ENDANGERED SPECIES, MARINE MAMMALS

93/94-0506 SPERM-SORTING TECHNIQUE, EMBRYOLOGY, SOCIETAL IMPLICATIONS, SEX RATIO ALTERATIONS, GENETICS, SEX SELECTION, X CHROMOSOME

93/94-1373 SPERMICIDES, HORMONAL CONTRACEPTION, INTRAUTERINE DEVICES (IUDs), SURGICAL STERILIZATION, CONDOMS, CONTRACEPTIVE METHODS, FAMILY PLANNING

93/94-1226 SPHAGNUM, TOP MOSS, ENVIRONMENTAL CONSERVATION, PEAT, PEAT SUBSTITUTES, AGRICULTURAL BY-PRODUCTS, WOOL

93/94-2690 SPHAGNUM BOGS, CLIMAX VEGETATION, CARBON SINKS, SUCCESSION/FORESTS, FORESTS, PEATLANDS, BOGS

93/94-2675 SPHAGNUM MOSS, CEDAR SWAMP, FENS, WETLANDS, SWAMPS, PLANT BIOLOGY, PEATLAND

93/94-1835 SPHINX MOTH, BIRDS/FEEDING HABITS, BLUEBIRDS, HORTICULTURE, VIRGINIA CREEPER, PARTHENOCISSUS QUINQUEFOLIA, VINES

93/94-0961 SPIDERS, BLACK WIDOW SPIDERS, VIOLIN SPIDERS, TARANTULAS, INSECT CONTROL/SPIDERS, ANIMAL BEHAVIOR, ARACHNIDS

93/94-0049 SPIDERS, CATERPILLARS, BIRD NESTS, NEST MATERIALS, SILK, FIBROIN

93/94-0939 SPIDERS, FEEDING STRATEGIES/SPIDERS, ANIMAL BEHAVIOR, CAMOUFLAGE, CRAB SPIDERS, MISUMENOIDES FORMOSIPES

93/94-2440 SPIGELIA GENTIANOIDES, LOGANIACEAE, BOTANY, WILDFLOWERS, ENDANGERED SPECIES

93/94-0282 SPIN STRUCTURE/NUCLEONS, PARTICLE PHYSICS, PROTONS, NUCLEONS, BJORKEN SUM RULE, NEUTRON SPIN MEASUREMENTS

93/94-1416 SPINAL BIFIDA, FOLIC ADID, B VITAMINS, NUTRITION, PREGNANCY, BIRTH DEFECTS, NEURAL TUBE DEFECTS

93/94-1926 SPINAL CORD INJURY, SPASTICITY, REGENERATION, NEUROLOGIC STATUS, TRAUMA, REHABILITATIVE MEDICINE

93/94-1736 SPINAL NEURON, GEPHYRIN, SIGNAL TRANSDUCTION, GLYCINE RECEPTOR, NERVOUS SYSTEM, BRAIN RESEARCH, NEUROCHEMISTRY

Keyword Index

93/94-0807 SPINES, PHYSICAL ANTHROPOLOGY, EVOLUTIONARY ADAPTATIONS, SPONDYLOLYSIS, HERNIATED SPINAL DISCS, NATURAL SELECTION

93/94-0535 SPINNER DOLPHINS, ISLAND ECOLOGY, HAWAII, OCEANOGRAPHY, KEALAKEUKUA BAY, MARINE-LIFE CONSERVATION DISTRICT, HUMPBACK WHALES

93/94-2500 SPINY ANTEATER, ECHIDNA, AUSTRALIA, MONOTREMES, WILDLIFE, MATING HABITS, TACHYGLOSSUS ACULEATUS, CAPTIVE BREEDING

93/94-2708 SPIRAL GALAXIES, GRAVITATIONAL FORCES, GALAXIES, ASTRONOMY, HUBBLE SPACE TELESCOPE, GALACTIC EVOLUTION

93/94-0381 SPIROMETRY, BRONCHODILATION, OCCUPATIONAL THERAPY, LUNG DISEASES, DISEASE MANAGEMENT/COPD, COPD, RESPIRATORY DISEASES, CHRONIC OBSTRUCTIVE PULMONARY DIS., AIRFLOW LIMITATION

93/94-0693 SPIT-ARTIFICIAL, CYSTATINS, HISTATINS, TOOTH DECAY, GUM DISEASE, ORAL BIOLOGY, MOUTH INFECTIONS, SALIVA

93/94-2499 SPITSBERGEN, NORWAY, GLOBAL WARMING, ARCTIC SUMMER, INSECT REPRODUCTION, FUNDATRICES, ACYRITHOSIPHON SVALBARDICUM, APHIDS

93/94-2501 SPITSBERGEN, NORWAY, MITES, APHIDS, SPRINGTAILS, ARCTIC CONDITIONS, ARTHROPODS, GLOBAL WARMING

93/94-0043 SPIZAETUS CORONATUS, RED COLOBUS MONKEYS, MONKEYS, COOPERATIVE HUNTING, DEFENSE TACTICS, CROWNED EAGLES, EAGLES

93/94-1009 SPLEEN, SICKLE CELL ANEMIA, DRUG THERAPY/ADDICTION, HEREDITARY DISEASES, PAIN RELIEF

93/94-2025 SPLEEN, TETRAHYDROCANNABINOL (THC), ILLEGAL DRUGS, MARIJUANA RECEPTORS, POLYMERASE CHAIN REACTION (PCR), CANNABIS, MOLECULAR BIOLOGY

93/94-2294 SPLENECTOMY, INTERFERON ALFA, DEOXYCOFORMYCIN(2'-), CHLORODEOXYADENOSINE(2-), CANCER, LEUKEMIC RETICULOENDOTHELIOSIS, ONCOLOGY, HAIRY-CELL LEUKEMIA

93/94-0815 SPLICEOSOMAL INTRONS, ALPHA-PURPLE BACTERIAL ENDOSYMBIONT, MOLECULAR BIOLOGY, GROUP II INTRONS, INTRONS EARLY THEORY, INTRONS LATE THEORY

93/94-0245 SPOILAGE/FOOD, FOOD PACKAGING, SOLID WASTES, WASTE MANAGEMENT

93/94-0807 SPONDYLOLYSIS, HERNIATED SPINAL DISCS, NATURAL SELECTION, SPINES, PHYSICAL ANTHROPOLOGY, EVOLUTIONARY ADAPTATIONS

93/94-0470 SPONGE, BIRTH CONTROL, FAMILY PLANNING, CONTRACEPTIVE EFFICACY, BARRIER METHODS, DIAPHRAGM, CERVICAL CAP

93/94-2285 SPONTANEOUS ABORTION, CAFFEINE, COFFEE, TEA, PREGNANCY, FETAL LOSS, MISCARRIAGE

93/94-0642 SPORT FISHING, FISHERIES MANAGEMENT, ENVIRONMENTAL CONSERVATION, NEW YORK FISH, HERRING, ALEWIVES, SHAD

93/94-2184 SPORT FISHING, FISHING TACKLE, FISH RELEASE, BARBLESS FISH HOOKS, ARTIFICIAL LURES, WILDLIFE CONSERVATION

93/94-1481 SPORT SCIENCE, INTERACTIVE BEHAVIORAL SYSTEMS, VIRTUAL REALITY (VR), SPORTS TRAINING, TRAINING TECHNIQUES, ATHLETIC TRAINING

93/94-1384 SPORTS MEDICINE, ANABOLIC STEROIDS, TESTOSTERONE, HUMAN GROWTH HORMONE (HGH), HUMAN CHORIONIC GONADOTROPHIN (HCG), PEPTIDE HORMONES, STEROIDS

93/94-1310 SPORTS MEDICINE, ATHLETES, CORONARY HEART DISEASE, MYOCARDITIS, SPORTS MORTALITY, HEART ATTACKS

93/94-1312 SPORTS MEDICINE, CIRCADIAN RHYTHMS, ATHLETIC TRAINING TECHNIQUES, HUMAN PHYSIOLOGY, ATHLETIC PERFORMANCE, JET LAG

93/94-1311 SPORTS MEDICINE, SEROTONIN, EXERCISE, OVERTRAINING, IMMUNE SYSTEM, GLUTAMINE, THYPTOPHAN, MUSCLE FATIGUE

93/94-1310 SPORTS MORTALITY, HEART ATTACKS, SPORTS MEDICINE, ATHLETES, CORONARY HEART DISEASE, MYOCARDITIS

93/94-1383 SPORTS NUTRITION, DRUG USE/ATHLETES, BEER CONSUMPTION, ATHLETIC PERFORMANCE, ALCOHOL, ATHLETES

93/94-1313 SPORTS PSYCHOLOGY, TRAINING/ATHLETIC, ATHLETIC PERFORMANCE, NERVOUS SYSTEM TRAINABILITY, REACTION TIME, PERCEPTUAL PROCESSES, MOTOR PROCESSES

93/94-1482 SPORTS PSYCHOLOGY, VISUALIZATION, BIOFEEDBACK TECHNIQUES, ATHLETIC TRAINING STRATEGIES, PERFORMANCE/ATHLETIC, ELECTROENCEPHALOGRAPHS/ATHLETES, BRAIN-WAVE MONITORING/ATHLETES, ALPHA WAVES, PSYCHO-NEURO-MUSCULAR THEORY,

93/94-1481 SPORTS TRAINING, TRAINING TECHNIQUES, ATHLETIC TRAINING, SPORT SCIENCE, INTERACTIVE BEHAVIORAL SYSTEMS, VIRTUAL REALITY (VR)

93/94-1387 SPORTS/ADOLESCENTS, ADOLESCENCE, ALCOHOL USE, CIGARETTES, SMOKING, ATHLETICS, RISK-TAKING BEHAVIORS, HUMAN BEHAVIOR

93/94-1554 SPOTTED HYENAS, HYENAS, SOCIAL STRUCTURE, ANDROSTENEDIONE, AGGRESSIVE BEHAVIOR, ANIMAL BEHAVIOR

93/94-2078 SPOTTED OWL, ENVIRONMENTAL CONSERVATION, ECOSYSTEM CHARACTERISTICS, ECOLOGY, OWLS/NORTHERN SPOTTED, THEORETICAL ECOLOGY, ACQUIRED IMMUNODEFICIENCY SYNDROME

93/94-1196 SPOTTED OWL, PACIFIC NORTHWEST, FOREST CONSERVATION, CLINTON'S FOREST PLAN, THREATENED SPECIES, WILDLIFE MANAGEMENT, NORTHWEST FORESTS

93/94-1556 SPOTTED OWLS, WILDLIFE CONSERVATION, ENDANGERED SPECIES ACT, KEYSTONE SPECIES, CONSERVATION, ECOLOGY

93/94-2501 SPRINGTAILS, ARCTIC CONDITIONS, ARTHROPODS, GLOBAL WARMING, SPITSBERGEN, NORWAY, MITES, APHIDS

93/94-1943 SP166, IMMUNE RESPONSE, INSECTICIDES, PHARMACEUTICALS, RESEARCH/VACCINE, MALARIA, VACCINES

93/94-2566 SP166, PARASITIC DISEASES, TROPICAL DISEASES, COLUMBIA, MALARIA, VACCINES, PLASMODIUM FALCIPARUM

93/94-2574 SQUALAMINE, IMMUNE SYSTEM, WHITE BLOOD CELLS, PHARMACEUTICALS, INFECTIOUS DISEASE, ANTIBIOTIC-RESISTANT INFECTIONS, BACTERIAL INFECTIONS, BETAFECTIN

93/94-1921 SQUAMOUS-CELL CARCINOMA, MARKERS/DISEASE PROGNOSIS, ADENOCARCINOMA, PROTO-ONCOGENES, CELL DEATH, CANCER/LUNG, bcl-2 PROTO-ONCOGENE, APOPTOSIS, NON-SMALL-CELL LUNG CARCINOMA

93/94-1092 SQUATTER SETTLEMENTS, SANITATION/PUBLIC HEALTH, POVERTY, HEALTH, NAIROBI, ENVIRONMENTAL DISEASES, SLUMS, PIT LATRINES

93/94-2157 SQUID, EUPRYMNA SCOLOPES, VIBRIO FISCHERI, LUMINESCENT BACTERIA, SYMBIOTIC RELATIONSHIPS, BACTERIA-LUMINESCENT, LIGHT-PRODUCING ANIMALS, BIOLUMINENSCENCE

93/94-1558 SQUIDS, LIGHT-GENERATING BACTERIA, EUPRYMNA SCOLOPES, VIBRIO FISCHERI, MARINE SYMBIOSIS

93/94-1277 SQUIRREL MONKEYS, FORAGING, DIET/MONKEYS, CAPTIVITY/FORAGING, MONKEYS, ANIMAL BEHAVIOR

93/94-0956 SQUIRRELS, FEEDING HABITS/SQUIRRELS, TASSEL-EARED SQUIRRELS, APERT'S SQUIRREL, PONDEROSA PINES, ANIMAL BEHAVIOR

93/94-1879 SQUIRRELS, HIBERNATION, BEARS, SLEEP EFFICIENCY, HIBERNATION, BLACK BEARS, URSUS AMERICANUS

93/94-2400 SRB PROTEINS, GENE TRANSCRIPTION, GENETICS, MOLECULAR BIOLOGY, RNA POLYMERASE, DNA, HOLOENZYME

93/94-2610 SREDNOGGORIE REGION, BIRTH DEFECTS, OXIDATION, ANTIOXIDENTS, TOXICOLOGY, COPPER ORE, ARSENIC, BULGARIA

93/94-1068 SRI LANKA, DEVELOPING NATIONS, SANITATION, PUBLIC HEALTH, WATER QUALITY

93/94-2284 SSRIs, BEHAVIORAL DISORDERS, PSYCHOPHARMACOLOGY, ANTIDEPRESSANTS, DEPRESSION, PROZAC, SELECTIVE SEROTONIN REUPTAKE INHIB.

93/94-0389 ST-SEGMENT ELEVATION, IN-HOSPITAL MORTALITY, DIAGNOSTIC PROCEDURES, HEART ATTACKS, CARDIOLOGY, ACUTE INFERIOR MYOCARDIAL INFARCTION, RIGHT VENTRICULAR INFARCTION

93/94-0267 STABILIZERS, SHELF LIFE EXTENSION, DEHYDRATION/REHYDRATION, FOOD PRESERVATION, CRYPTOBIONTS, TREHALOSE

93/94-0476 STAGING SYSTEMS, CHEMOTHERAPY, TUMOR-PROLIFERATION RATE, TUMOR CLASSIFICATION, ONCOLOGY, NON-HODGKIN'S LYMPHOMA, LYMPHOCYTE DIFFERENTIATION

93/94-0408 STAGING TECHNIQUES, PLATINUM-BASED CHEMOTHERAPY, HYSTERECTOMY, SURVIVAL STATISTICS, TREATMENT OPTIONS, OVARIAN CANCER, CANCER/OVARIAN

93/94-0323 STAMENS, MOVEMENT/PLANTS, MIMOSA, TOUCH STIMULUS, FLOWERS/TOUCH STIMULUS, PLANT BEHAVIOR

93/94-2046 STANDARD MODEL, SUPERCONDUCTING SUPERCOLLIDER (SSC), PHYSICS, DEPARTMENT OF ENERGY, SCIENTIFIC PARTNERSHIPS, HADRON COLLIDER

93/94-0276 STANDARDIZED FOOD, FEDERAL FOOD, DRUG, AND COSMETIC ACT, FOOD AND DRUG ADMINISTRATION (FDA), INGREDIENT LABELING, COLORING ADDITIVES/FOOD, CASEINATE, PROTEIN HYDROLYSATES

93/94-0495 STANDARDIZED TESTS, EDETATE CALCIUM DISODIUM, IRON SUPPLEMENTS, LEAD EFFECTS, PEDIATRICS, BLOOD LEAD LEVELS, COGNITIVE FUNCTION

93/94-2654 STANDING WATER HABITATS, HABITAT PRESERVATION, LIMNOLOGY, SUCCESSION, WATER POLLUTION, PESTICIDES, FRESHWATER HABITATS, PONDS

93/94-1647 STAPHYLOCOCCUS AUREUS, DNA ANALYSIS, REAP, EPIDEMICS, MICROBIAL STRAINS, NOSOCOMIAL INFECTIONS, METHICILLIN RESISTANCE

93/94-2553 STAPHYLOCOCCUS AUREUS, FOODBORNE ILLNESS, SHIGELLA, CLOSTRIDIUM BOTULINUM, FOOD SAFETY, FAST FOOD, SALMONELLA, IRRADIATION

93/94-1650 STAPHYLOCOCCUS AUREUS, INFECTION EPIDEMICS, MOLECULAR EPIDEMIOLOGY, EPIDEMIOLOGY, REAP, EPIDEMICS, ERYTHROMYCIN RESISTANCE

93/94-1308 STAPHYLOCOCCUS BACTERIUM, BIODEGRADABLE BEADS, ANTIBIOTICS, OSTEOMYELITIS, BONE INFECTIONS, DRUG DELIVERY/ANTIBIOTICS

93/94-0164 STAPHYLOCOCCUS SAPROPHYTICUS, URINARY TRACT INFECTIONS, ZOONOTIC ORIGINS, FOOD CONTAMINANTS, BACTERIA, HUMAN PATHOGENS

93/94-0004 STAPLE CROPS, ARCHAEOLOGY, RADIOCARBON DATING, CARBON ISOTOPE ANALYSIS, MICROFOSSILS, HUMAN DIET, CORN, MAIZE

93/94-0279 STAR EVOLUTION, BIG BANG, INFLATION/COSMIC EVOLUTION, COSMIC BACKGROUND EXPLORER (COBE), COBE SATELLITE, COSMIC STRUCTURE, COLD DARK MATTER, GALAXY VELOCITIES, GRAVITY WAVES

93/94-0665 STAR-NOSED MOLES, ELECTRORECEPTION, NERVE ENDINGS, ELECTRIC FIELD DETECTION, MOLES, ANIMAL BEHAVIOR, TENACLES/MOLES

93/94-1182 STARBURST THEORY, ASTRONOMY, ACTIVE GALACTIC NUCLEUS (AGN), SEYFERT GALAXIES, QUASARS, RADIO GALAXIES, BLASARS

93/94-1848 STARCH ENCAPSULATION, TIME-RELEASE CHEMICALS, HERBICIDES, NONPOINT SOURCE CONTAMINATION, ENVIRONMENTAL CONSERVATION, ATRAZINE, WATER CONTAMINATION

93/94-1590 STARFISH, ECHINODERMS, REGENERATION/STARFISH, LOCOMOTION/STARFISH, SEA STARS, ANIMAL BEHAVIOR

93/94-1254 STARLINGS, ANIMAL MODELS, STURNUS VULGARIS, ENVIRONMENTAL CONTAMINATION, PORPHYRIN PATTERNS, FIELD RESEARCH TECHNIQUES, BIOMARKERS, CONTAMINATION

93/94-2709 STARS, RADIO TELESCOPES, ASTRONOMY, COSMIC BUBBLES, SUPERNOVAS, HEILES' HYDROGEN BUBBLES, INTERSTELLAR MATTER, SPACE EXPLORATION

93/94-2701 STARS, SUPERNOVA, GALAXY, ASTRONOMY, MILKY WAY, EXPLODING STAR, LARGE MAGELLANIC CLOUD

93/94-0834 START AGREEMENTS, NUCLEAR WEAPON DISPOSAL, WEAPON DISPOSAL VERIFICATION, NUCLEAR WARHEADS, HIGHLY ENRICHED URANIUM (HEU)

93/94-1847 STARVATION, DEVELOPING COUNTRIES, AGRICULTURE, GREEN REVOLUTION, HIGH-YIELD CROPS, FOOD PRODUCTION, INTERNATIONAL AID

93/94-1767 STATE PRIMACY, DRINKING WATER, SAFE DRINKING WATER ACT, WATER MONITORING, WATER SUPPLIERS, DISINFECTION BYPRODUCTS

93/94-0478 STATE PROGRAMS/LEAD POISONING, CHILDREN, BLOOD LEAD LEVELS, LEAD POISONING, ERYTHROCYTE PROTOPORPHYRIN TEST

93/94-1175 STATE-SANCTIONED TERROR, PHYSICIANS FOR HUMAN RIGHTS (PHR), PATHOLOGICAL GRIEF, POST-TRAUMATIC STRESS DISORDER(PTSD), DEPRESSION, TORTURE, PYSCHOTHERAPY

93/94-0266 STATIC STRESS, FAULTS, GEOLOGY, EARTHQUAKES, SEISMOLOGY, AFTERSHOCKS, MOJAVE DESERT, TECTONIC PLATES

93/94-1183 STATISTICAL ANALYSES, EXPERIMENT DESIGN, PROBABILITY, VARIANCE ANALYSES, DATA MODELING, NOISY DATA

93/94-1392 STATISTICAL CONVOLUTION, PESTICIDES, ORGANOPHOSPATE INSECTICIDES, NATIONAL RESEARCH COUNCIL, FOOD SAFETY

93/94-1598 STATISTICAL METHODS, OFFSPRING SIZE, ALLOMETRIC ADJUSTMENT, EVOLUTIONARY BIOLOGY, TRAIT EVOLUTION

93/94-1808 STATISTICS, SCIENTIFIC EXPERIMENTATION, HYPOTHESES, EXPERIMENTAL DESIGN, DRUG EFFICACY

93/94-0991 STATISTICS/BREAST CANCER, AMERICAN CANCER SOCIETY (ACS), NATIONAL CANCER INSTITUTE (NCI), MAMMOGRAMS, BREAST SELF-EXAMINATION, LIFETIME RISK/FEMALE BREAST CANCER, BREAST CANCER

93/94-1318 STATUS EPILEPTICUS, SEIZURES, EPILEPSY, NEUROLOGIC DISEASES, ANTIEPILEPTIC DRUGS

93/94-2322 STAVES/PROTEIN, CELL BIOLOGY, GAP JUNCTION CHANNELS, PROLINE, INTERCELL STRUCTURES

93/94-2617 STEAM INHALATION, INTRANASAL TREATMENTS, NASAL INHALATION/STEAM, COLD REMEDIES, COMMON COLD, RHINOVIRUS

93/94-2618 STEAM TREATMENTS, RESPIRATORY VIRUSES, AIRWAY RESISTANCE, NASAL INHALATION/STEAM, COLD REMEDIES, COMMON COLD, RHINOVIRUSES

93/94-0737 STEM CELLS, B CELLS, T CELLS, MAJOR HISTOCOMPATIBILITY COMPLEX, MOLECULAR BIOLOGY, IMMUNE SYSTEM DEVELOPMENT

93/94-0209 STEM CELLS, BLOOD DISEASE THERAPY, ARTIFICIAL BONE MARROW, BONE MARROW, BONE MARROW BIOREACTOR

Keyword Index

93/94-0302 STEM CELLS, EMBRYONIC CELLS, FETAL TISSUE, TRANSPLANTS/FETAL TISSUE, ETHICS/FETAL TISSUE, GRAFTING

93/94-0125 STENOSIS, HEART DISEASES, STROKES, SURGICAL PROCEDURES, ASYMPTOMATIC CAROTID STENOSIS CAROTID ENDARTERECTOMY

93/94-1905 STENOSIS, MEDICINE, CORONARY ARTERY DISEASE, ARTERY REMODELING, COMPENSATORY ENLARGEMENT, ATHEROSCLEROSIS

93/94-0989 STENOSIS BYPASS SURGERY, LEG PAIN, PERIPHERAL VASCULAR DISEASE, ATHEROSCLEROSIS/EXTREMITIES, INTERMITTENT CLAUDIFICATION, REST PAIN, BALLOON ANGIOPLASTY

93/94-1627 STENTS/CIRRHOSIS, ALCOHOLISM, CIRRHOSIS, VARICEAL BLEEDING, TRANSJUGULAR INTRAHEPATIC (TI), TI PORTOSYSTEMIC STENT, PORTAL HYPERTENSION

93/94-0395 STEREOCILIA, COCHLEA, SENSES/HEARING, HEARING, HAIR CELLS, MECHANISMS/HEARING, DEAFNESS, HEARING LOSS REPAIR, BASILAR MEMBRANE

93/94-2089 STEREOGRAMS, OPTICAL RESEARCH, AUTOSTEREOGRAMS, THREE-DIMENSIONAL PERCEPTION, VISUAL DATA PROCESSING

93/94-1892 STEREOSCOPE, VISUAL DATA PROCESSING, THREE-DIMENSIONAL IMAGES, HOLOGRAMS, POLARIZED LIGHT

93/94-1981 STERILIZATION, BIRTH CONTROL, ZERO POPULATION GROWTH, NET REPRODUCTION RATE (NRR), POPULATION CONTROL, INDIA, TWO-CHILD FAMILY, CONTRACEPTION

93/94-0377 STERILIZATION, PROSTATE CANCER, VASECTOMY, CANCER/PROSTATE, RISK FACTORS/VASECTOMY, BIRTH CONTROL METHODS

93/94-0766 STERILIZATION METHODS, REVIEW/STERILIZATION, MENSTRUAL FUNCTION CHANGES, TUBAL STERILIZATION, MENSTRUAL COMPLAINTS

93/94-0471 STERILIZATION/MALE, FAMILY PLANNING, CONTRACEPTIVE METHODS, VASECTOMY, PROSTATE CANCER, HEALTH RISKS/VASECTOMY

93/94-1388 STERILIZATIONS, MEDICAID, FAMILY PLANNING SERVICES, GOVERNMENT FUNDING, PUBLIC HEALTH, COUTRACEPTIVE SERVICES, ABORTIONS

93/94-2000 STERILIZED WOMEN, TUBAL STERILIZATION, BIOLOGICAL FACTORS, MOTIVATIONAL FACTORS, HYSTERECTOMY

93/94-0780 STEROID INJECTION, HUMAN IMMUNODEFICIENCY VIRUS (HIV), ILLEGAL DRUGS, ADOLESCENTS, DISEASE TRANSMISSION, ANABOLIC STEROIDS, DRUG USE/STEROIDS, HIGH-RISK BEHAVIORS

93/94-0718 STEROIDS, RESPIRATORY DISEASES, ASTHMA, BETA-AGONISTS, ANTI-INFLAMMATORY DRUGS, GLUCOCORTICOSTEROIDS

93/94-1384 STEROIDS, SPORTS MEDICINE, ANABOLIC STEROIDS, TESTOSTERONE, HUMAN GROWTH HORMONE (HGH), HUMAN CHORIONIC GONADOTROPHIN (HCG), PEPTIDE HORMONES

93/94-0371 STICK INSECTS, EGG PROTECTION STRATEGIES, ANTS, ENTOMOLOGY, CAPITULA, ANIMAL BEHAVIOR

93/94-1711 STILLBIRTH, MECHANICAL VENTILATION, INFANT MORTALITY, PRETERM INFANTS, PEDIATRICS, NEONATAL MORBIDITY, GESTATIONAL AGES

93/94-1340 STILLBIRTHS, PREGNANCY, LOW BIRTH WEIGHT, MATERNAL MALARIA, NEWBORNS/MORTALITY, MALARIA, PERINATAL MORTALITY

93/94-1909 STIMULUS CONTROL, RELAXATION RESPONSE TRAINING, POLYSOMNOGRAPH, INSOMNIA, SLEEP RESTRICTION

93/94-0396 STIMULUS IDENTIFICATION, PAIN PERCEPTION, NEUROLOGICAL PATHWAYS, NERVE SIGNAL PATHWAYS, SENSES/PAIN, THALAMUS, BRAIN CORTEX, CINGULATE GYRUS

93/94-0334 STING ANTIDOTE, VINEGAR, NEMATOCYSTS, POISONOUS AUSTRALIAN JELLYFISH, FIRST AID, JELLYFISH

93/94-0353 STINGING INSECTS, IMMUNOLOGY, ANAPHYLAXIS, ALLERGIC REACTIONS, BEE STINGS

93/94-0150 STOGREN'S SYNDROME, AUTOIMMUNE DISEASE, SYSTEMIC LUPUS ERYTHEMATOSIS, RHEUMATOID ARTHRITIS, CONNECTIVE TISSUE DISEASES, IMMUNE SYSTEM, LUPUS, SCLERODERMA

93/94-2411 STOMACH CANCER, GASTRIC CANCER, DIET, NITROSAMINES, NITRITES, VITAMIN C, CANCER/STOMACH

93/94-1191 STOMACH CANCER, HEAVY ION ACCELERATOR, TUMOR TREATMENT, JAPAN, LIFE EXPECTANCY, LUNG CANCER, CIGARETTES, SMOKING

93/94-1700 STOMACH CANCER, NITRATE-TRAPPING AGENTS, ANTIOXIDANTS, VITAMIN A, C, E, GASTRIC CARCINOGENESIS, NUTRIENT INTAKE, INTRAGASTRIC NITROSATION PROCESS, CANCER/STOMACH

93/94-0795 STOMACH CANCER, ONCOLOGY, GASTRIC CANCER, VODKA CONSUMPTION, CIGARETTES, SMOKING, CANCER/STOMACH

93/94-2131 STOMACH NEOPLASMS, CHILI PEPPER CONSUMPTION, CANCER/GASTRIC, MEXICO, GASTRIC CANCER, PEPPERS/CHILI, CAPSAICIN

93/94-1840 STOMATAL RESPONSES, WHEAT/WINTER, OATS, LIGHT LEVELS, GRASSES, BOTANY, AVENA SATIVA, PHOTOSYNTHETIC RESPONSES

93/94-0230 STONE AGE, ARCHEOLOGY, ALPINE GLACIERS, ICEMAN, PREHISTORIC MAN

93/94-0519 STONE AGE, RADIOCARBON DATING, CATTLE TEETH, ARCHEOLOGY, IRTHLINGBOROUGH SITE, BURIAL PIT

93/94-1181 STONE AGE REMAINS, VILLAGES/STONE AGE, EARLY ALPINE SHEPHERDS, ARTIFACT DATING, EVOLUTION, OTZI

93/94-0534 STORM INCREASE, METEOROLOGY, WEATHER EXTREMES, CLIMATE, GLOBAL WARMING, HURRICANES, EL NINO

93/94-1137 STORM SURGES, COASTAL DAMAGE, WEATHER FORECASTING, METEOROLOGY, NOR'EASTERS, JET STREAM EFFECTS, DESTRUCTION POTENTIALS

93/94-1785 STORMS, DROUGHT, CLIMATE CHANGE, EL NINO, METEOROLOGY, WEATHER FORECASTING

93/94-2365 STORMWATER MANAGEMENT, INFILTRATION, RIPARIAN LANDSCAPES, HYDROLOGIC CYCLE/STORMWATER, LAND MANAGEMENT, SUBURBAN DEVELOPMENT, OPEN SPACE

93/94-1521 STRATIFICATION, FLOWER RESEARCH, GERMINATION, WILDFLOWER CULTIVATION, SEED DORMANCY

93/94-0536 STRATOCUMULUS CLOUDS, ATLANTIC STRATOCUMULUS TRANS. EXP., ASTEX, CLIMATE MODELS, AEROSOL POLLUTION, CLOUDS, RADIATIVE PROPERTIES/CLOUDS, POLLUTION/CLIMATE, METEROLOGY

93/94-2349 STRATOSPHERE, CHLORINE, BROMINE, ATMOSPHERIC CHEMISTRY, CHEMICAL MANAGEMENT, CHLOROFLUOROCARBONS, HALONS, OZONE DEPLETION POTENTIAL, MONTREAL PROTOCOL

93/94-2683 STRATOSPHERE, OZONE LAYER, NITROGEN OXIDE, GREENHOUSE EFFECT, AIR TRAVEL, TROPOSPHERE, ATMOSPHERE, WATER VAPOR

93/94-1159 STRATOSPHERIC CHEMISTRY, ATMOSPHERIC CIRCULATION, METEOROLOGY, OZONE DEPLETION

93/94-2354 STRATOSPHERIC HALOGENS, ATMOSPHERIC CHEMISTRY, FIRES, METHYL BROMIDE (CH3Br), BIOMASS BURNING, OZONE DEPLETION

93/94-0561 STRATOSPHERIC OZONE, OZONE DEPLETION, ULTRAVIOLET LIGHT, MOUNT PINATUBO, ATMOSPHERIC CHEMISTRY, METEOROLOGY

93/94-1474 STREAM POLLUTION, TUNDRA/NITROGEN, ALPINE TUNDRA, MOUNTAIN ECOSYSTEMS, AIR POLLUTION, POLLUTION SENSITIVITY, NITRATES

93/94-1564 STREAMLINING, INSULATION, ENERGY RESERVE, ULTRASONOGRAPHY, MARINE MAMMALS, FAT/MARINE MAMMALS, DOLPHINS, BLUBBER

93/94-1172 STREET NETWORKS, PEDESTRIAN TRAFFIC, PARK AREAS, SEATTLE, BIOLOGY, URBAN DEVELOPMENT, RIGHT-OF-WAYS

93/94-2002 STREET YOUTHS, CONDOMS, ADOLESCENTS, HUMAN IMMUNODEFICIENCY VIRUS (HIV), SEXUALLY TRANSMITTED DISEASES (STDs), ACQUIRED IMMUNODEFICIENCY SYNDROME, AIDS, RISK BEHAVIORS

93/94-0460 STRENGTH TRAINING, EXERCISE, CONDITIONING/SENIORS, AGING, AEROBICS, ELDERLY/EXERCISE

93/94-0140 STREPTOCOCCUS, ERYTHROMYCIN, PENICILLIN, ALLERGIC REACTIONS, INFECTION-FIGHTING MEDICATIONS, SIDE EFFECTS/ANTIBIOTICS, ANTIBIOTICS

93/94-0739 STREPTOCOCCUS PNEUMONIAE, LEISHMANIA, VIRAL INFECTIONS, IMMUNE SYSTEM, INFECTIOUS DISEASES, ANTIBODIES

93/94-1955 STREPTOCOCCUS PNEUMONIAE (SP), PENICILLIN (PCN), ACUTE OTITIS MEDIA, ANTIMICROBIAL AGENTS, PUBLIC HEALTH, IMMUNIZATION PROGRAMS, DRUG-RESISTANT SP (DRSP)

93/94-0179 STREPTOKINASE, BIOTECHNOLOGY, GUSTO, HEART ATTACKS, BLOOD CLOTS, CLOT-DISSOLVING DRUGS, TISSUE PLASMINOGEN ACTIVATOR (TPA)

93/94-1692 STREPTOKINASE, HEPARIN, TISSUE PLASMINOGEN ACTIVATOR, CORONARY FLOW, CARDIOLOGY, ACUTE MYOCARDIAL INFARCTION, THROMBOLYTIC THERAPY

93/94-0462 STREPTOKINASE, TISSUE PLASMINOGEN ACTIVATOR (TPA), ELECTROCARDIOGRAMS (ECG), ARRHYTHMIAS, VENTRICULAR FIBRILLATION, HEART ATTACKS, CLOT DISSOLUTION, THROMBOLYTIC AGENTS, CORONARY ARTERY DISEASE

93/94-1920 STREPTOKINASE, TISSUE PLASMINOGEN ACTIVATOR (TPA), HEPARIN, HEMORRHAGE, RISK, ANTISTREPLASE, UROKINASE, HEART ATTACKS, MYOCARDIAL INFARCTIONS, THROMBOLYTIC AGENTS

93/94-1913 STREPTOKINASE, TISSUE PLASMINOGEN ACTIVATOR (TPA), HEPARIN, THROMBOLYTIC STRATEGIES, HEART ATTACKS, MYOCARDIAL INFARCTIONS

93/94-0704 STREPTOKINASE, TREATMENT COMPARISONS, HEART ATTACKS, MYOCARDIAL INFARCTION, ANGIOPLASTY, THROMBOLYTIC THERAPY

93/94-1352 STREPTOMYCIN, MYCOBACTERIUM TUBERCULOSIS, PHTHISIS, CONSUMPTION, BCG VACCINES, VACCINES/BCG, TUBERCULOSIS (TB), BACILLUS-CALMETTE-GUERIN (BCG), WORLD HEALTH ORGANIZATION (WHO)

93/94-1117 STRESS, DEPRESSION, TWIN STUDIES, PSYCHIATRY, SEVERE DEPRESSION, WOMEN/DEPRESSION, GENETIC INFLUENCES

93/94-1676 STRESS, MORTALITY, PSYCHOSOCIAL FACTORS, SOCIAL SUPPORT, LIFE EVENTS, ALCOHOL RELATED DEATH

93/94-1206 STRESS, POST-TRAUMATIC STRESS DISORDER(PTSD), ADOLESCENT BEHAVIOR, NATURAL DISASTER EXPOSURE, PSYCHIATRY, MENTAL DISORDERS

93/94-1189 STRESS, SOCIAL SUPPORT NETWORKS, MORTALITY, HEALTH/SOCIOECONOMIC FACTORS, UNEMPLOYMENT, POVERTY, ILL HEALTH

93/94-1315 STRESS LEGITIMIZATION, DEPRESSION, ANXIETY, ALLERGIES, ENVIRONMENTAL ILLNESS, PSYCHIATRIC DISORDERS, SYMPTOM AMPLIFICATION

93/94-0089 STRESS MINIMIZATION STRATEGIES, FAMILY INTERACTIONS, HEALTH, HAPPINESS, PERSONAL GOALS

93/94-0235 STRESS PROTEINS, CELLULAR DEFENSES, DENATURANTS, PROTEIN MATURATION, CELL BIOLOGY, STRESS RESPONSE

93/94-0235 STRESS RESPONSE, STRESS PROTEINS, CELLULAR DEFENSES, DENATURANTS, PROTEIN MATURATION, CELL BIOLOGY

93/94-1919 STRESS ULCERS, BLOOD TRANSFUSIONS, RESPIRATORY FAILURE, COAGULOPATHY, CRITICAL CARE, GASTROINTESTINAL BLEEDING

93/94-2115 STRESS-ADOLESCENT, PREMARITAL BIRTH, ADOLESCENT RISK, FAMILY INSTABILITY, PREGNANCY-PREMARITAL

93/94-0062 STRESS-RELATED BEHAVIOR, NEUROBIOLOGY, RHESUS MONKEYS, MACACA MULATTA, FEAR MODULATION, BENZODIAZEPINES, NEUROACTIVE CHEMICALS, PHARMACOLOGY

93/94-2669 STRIKE-SLIP FAULTS, BLIND THRUST FAULTS, EARTHQUAKE ACTIVITY/SOUTHERN CALIF., SAN ANDREAS FAULT, CALIFORNIA EARTHQUAKES, EARTHQUAKES, SEISMOLOGY

93/94-1853 STRIPED DOLPHIN, HARBOR PORPOISE, ENDANGERED SPECIES, MARINE MAMMALS, SPERM WHALE, PYGMY SPERM WHALE

93/94-0111 STROKE, ASPIRIN, HEART RHYTHM ABNORMALITIES, ANTICOAGULANT THERAPY, WARFARIN, ATRIAL FIBRILLATION

93/94-2721 STROKE, EMBOLIC STROKE, THROMBOTIC STROKE, HEMORRHAGIC STROKE, ANTI-PLATELET DRUGS, ASPIRIN, TICLODIPINE, TRANSIENT ISCHEMIC ATTACKS (TIAS, BLOOD PRESSURE/STROKE

93/94-1903 STROKE, MEDICINE, OLD AGE, VASCULAR DEMENTIA, ALZHEIMER'S DISEASE, DEMENTIA

93/94-0468 STROKE, SMOKING, CIGARETTES/DETRIMENTAL EFFECTS, WOMEN'S HEALTH, HEALTH BENEFITS/SMOKING CESSATION

93/94-2715 STROKE PREVENTION, TRANSIENT ISCHEMIC ATTACK (TIA), CHOLESTEROL, HYPERTENSION, SMOKING, ALCOHOL CONSUMPTION

93/94-0110 STROKE REDUCTION, LIFESTYLE CHANGES, ANTIHYPERTENSION MEDICATIONS, HYPERTENSION, BLOOD PRESSURE, CORONARY ARTERY DISEASE

93/94-0716 STROKE TREATMENT, ACUTE ISCHEMIC STROKE, HYPERTENSION, CAROTID ENDARTERECTOMY, MAGNETIC RESONANCE IMAGING (MRI), PHARMACOLOGY

93/94-2213 STROKE TREATMENTS, THROMBOLYMIC AGENTS, HEMORRHAGIC STROKE, ISCHEMIC STROKE, ANGIOPLASTY, CLOT BUSTERS

93/94-2520 STROKE VICTIMS, BRAIN RESEARCH, IMAGING TECHNOLOGY, POSITRON-EMISSION TOMOGRAPHY (PET), MAGNETIC RESONANCE IMAGING (MRI), MENTAL ACTIVITIES, PHYSIOLOGY, THOUGHT PROCESSES

93/94-0992 STROKES, BYPASS SURGERY, DIPYRIDAMOLE, ASPIRIN THERAPY, HEART ATTACKS, CARDIOVASCULAR DISEASE

93/94-0394 STROKES, GLAUCOMA, BLOOD PRESSURE, NIGHTTIME/BLOOD PRESSURE, EYE DAMAGE, OPTIC NERVE DAMAGE

93/94-0596 STROKES, GLUTAMATE, NMDA RECEPTORS, NEUROSCIENCE, BRAIN DISORDERS, ALZHEIMER'S DISEASE

93/94-0419 STROKES, PT ANGIOPLASTY, CEREBRAL PT ANGIOPLASTY, NEUROLOGY, CEREBROVASCULAR ATHEROSCLEROSIS, PERCUTANEOUS TRANSLUMINAL (PT), PLAQUE, ARTERIAL CIRCULATION, BALLOON CATHETERS

93/94-0125 STROKES, SURGICAL PROCEDURES, ASYMPTOMATIC CAROTID STENOSIS, CAROTID ENDARTERECTOMY, STENOSIS, HEART DISEASES

93/94-2647 STROMATOLITES, ATMOSPHERE, LIFE/ORIGINS, ORIGIN OF LIFE, AEROBIC LIFE, ANAEROBIC LIFE, CYANOBACTERIA, OXYGEN

93/94-2321 STROMATOLITES, EVOLUTIONARY HISTORY, GEOCHEMISTRY, MICROFOSSILS, FOSSIL MICROBES, CYANOBACTERIA, CARBON-12 SIGNATURES

Keyword Index

93/94-0597 STRONG FORCE, CHROMODYNAMICS, QUARKS, COLORED QUARKS, QUANTUM THEORY, PAULI EXCLUSION PRINCIPLE, GLUONS

93/94-2461 STRONTIUM, FISH TEETH, OCEANIC CRUST, VOLCANIC ACTIVITY, GEOLOGY, SEAWATER CHEMISTRY, SEAFLOOR SPREADING

93/94-0539 STRONTIUM ISOTOPE RATIOS, SEAWATER, GLOBAL CLIMATE, MILANKOVITCH CYCLES, GLACIAL-INTERGLACIAL TRANSITIONS, STROTIUM 87/86 RATIOS

93/94-0539 STROTIUM 87/86 RATIOS, STRONTIUM ISOTOPE RATIOS, SEAWATER, GLOBAL CLIMATE, MILANKOVITCH CYCLES, GLACIAL-INTERGLACIAL TRANSITIONS

93/94-1213 STRUCTURE & USES/BARK, EVOLUTION/TREES, BARK, CAMBIUM, MERISTEM, TREES/BARK, PLANT BEHAVIOR

93/94-0200 STUDY BIAS, PLACEBO EFFECT, PSYCHIATRIC TREATMENTS, ANTIDEPRESSANTS, DEPRESSION THERAPY, DRUGS/PSYCHOACTIVE

93/94-2117 STUDY DATA, RESEARCH FRAUD, BREAST CANCER, MEDICAL ETHICS, OFFICE OF RESEARCH INTEGRITY (ORI), LUMPECTOMY

93/94-1899 STUDY DESIGN, COVARIANCE ANALYSIS, MINNESOTA HEART HEALTH PROGRAM(MHHP), COMMUNITY TRIALS, EPIDEMIOLOGICAL METHODS, INTERVENTION EFFECTS

93/94-2194 STURGEON, FISHING INDUSTRY, ATLANTIC STURGEON, CAVIAR, HUDSON RIVER FISHERY

93/94-1254 STURNUS VULGARIS, ENVIRONMENTAL CONTAMINATION, PORPHYRIN PATTERNS, FIELD RESEARCH TECHNIQUES, BIOMARKERS, CONTAMINATION, STARLINGS, ANIMAL MODELS

93/94-2368 STYGOBROMUS QUATSINESIS, FOREST MANAGEMENT, ARCHAEOLOGY, TONGASS NATIONAL FOREST, FED. CAVE RESOURCES PROTECTION ACT, CAVES, INLAND MIGRATION THEORY, COASTAL REFUGIA THEORY

93/94-0595 SUB-ATOMIC PARTICLES, ATOMIC PHYSICS, CHARM QUARK, BOTTOM QUARK, QUARKS, PROTONS, ELECTRONS

93/94-0593 SUB-ATOMIC PARTICLES, QUARKS, PERIODIC TABLE, PARTICLE ACCELERATOR, HADRONS, ATOMIC PHYSICS, PROPERTY OF STRANGENESS

93/94-0594 SUB-ATOMIC PROTONS, ELECTRONS, HADRONS, PARTICLE SCATTERING, ATOMIC PHYSICS, QUARK, PARTICLE PHYSICS

93/94-2306 SUB-SAHARAN AFRICIA, DRINKING WATER, SANITATION PROGRAM, POPULATION GROWTH, DROUGHT, MALNUTRITION, CHOLERA, AFRICA

93/94-1814 SUBATOMIC PARTICLES, PHYSICS, ATOMS, NUCLEAR FORCE, PARTICLE PHYSICS, QUANTUM CHROMODYNAMICS, QUARKS

93/94-2710 SUBATOMIC PARTICLES, PHYSICS, MAGNETIC FIELDS, ABSOLUTE ZERO, SUPERCONDUCTORS, LUTTINGER LIQUID, ELECTRONS

93/94-2587 SUBDERMAL HORMONAL IMPLANT, PROGESTIN, FAMILY PLANNING, CONTRACEPTIVE METHODS

93/94-1140 SUBDUCTION ZONES, CRUSTAL PLATES, OCEANIC CRUST TEMPERATURE, JUAN DE FUCA PLATE, PACIFIC NORTHWEST, GEOLOGY, EARTHQUAKES

93/94-0532 SUBGLACIAL VOLCANOES, ICE STREAMS, TILL, GEOTHERMAL HEAT, VOLCANOES/UNDER ICE, ANTARCTICA

93/94-2385 SUBMARINE DUMPING GROUNDS, PLUTONIUM CORROSION, HAFNIUM CORROSION, FISHERIES CONTAMINATION, WASTE DISPOSAL, SUBMARINES, NUCLEAR CONTAMINATION

93/94-2385 SUBMARINES, NUCLEAR CONTAMINATION, SUBMARINE DUMPING GROUNDS, PLUTONIUM CORROSION, HAFNIUM CORROSION, FISHERIES CONTAMINATION, WASTE DISPOSAL

93/94-0366 SUBORDINATE/DOMINANT BEHAVIORS, CHICHLID FISH, FISH, SEXUAL PREFERENCE, HOMOSEXUALITY, ANIMAL BEHAVIOR, HAPLOCHROMIS BURTONI, HYPOTHALAMUS, BEHAVIORAL ADAPTATIONS

93/94-0646 SUBSISTENCE WHALING, WHALING, BELUGA WHALES, DELPHINAPTERUS LEUCAS, MARINE MAMMALS, WATER POLLUTION, COMMERCIAL WHALING

93/94-1161 SUBSPECIES, ICELANDIC GYRFALCON, ORNITHOLOGY, ICELAND, BIRDING, SEABIRDS, ARCTIC TERNS, EIDERDOWN

93/94-0410 SUBSTANCE ABUSE, MENTAL ILLNESS, DRUG ABUSE, PHOBIAS, MENTAL HEALTH SERVICES, ALCOHOL ABUSE

93/94-1113 SUBSTANCE ABUSE, PUBLIC HEALTH, TOBACCO, ALCOHOL, URINE SCREENING, FETAL DEVELOPMENT, DRUG ABUSE, PRENATAL SUBSTANCE EXPOSURE

93/94-1999 SUBSTANCE ABUSE, SEXUALLY TRANSMITTED DISEASES (STDs), HUMAN IMMUNODEFICIENCY VIRUS (HIV), SAFE SEX, SEXUAL BEHAVIOR, MALES, RISKY BEHAVIOR, CONDOM USE

93/94-2597 SUBSTANCE ABUSE TREATMENTS, MENTAL HEALTH, PSYCHOSOCIAL SERVICES, DRUG ADDICTS, METHADONE THERAPY

93/94-1717 SUBSTANCE P, NEUROTRANSMITTERS, RECEPTOR MOLECULES, CELL BIOLOGY, NEUROSCIENCE, NEURAL TRANSMISSIONS, PAIN MESSAGES

93/94-1011 SUBSTANTIA NIGRA, LEWY BODIES, SINEMENT, BRAIN CELLS, NERVE CELL DEATH, PARKINSON'S DISEASE, BRADYKINESIA, DOPAMINE

93/94-0392 SUBSTANTIA NIGRA CELLS, LEVODOPA, FETAL TISSUE TRANSPLANTATION, NERVE CELL DEATH, DISEASE DESCRIPTION/PD, PARKINSON'S DISEASE (PD), DOPAMINE

93/94-0529 SUBSURFACE CURRENTS/OCEAN, WATER EXCHANGE/OCEAN, OCEAN CURRENTS, OCEANOGRAPHY, EDDIES, GULF STREAM, MEDDIES

93/94-0025 SUBTERRANEAN CLOVER, SULFUR AMINO ACIDS, CLOVER/SULFUR CONTENT, SHEEP/CLOVER INTAKE, AGRICULTURE, WOOL PRODUCTION, SUNFLOWERS

93/94-1050 SUBUNIT VACCINE, INFECTIOUS DISEASES, VACCINE DEVELOPMENT/MALARIA, PLASMODIUM, BIOTECHNOLOGY, MALARIA GENOME

93/94-2365 SUBURBAN DEVELOPMENT, OPEN SPACE, STORMWATER MANAGEMENT, INFILTRATION, RIPARIAN LANDSCAPES, HYDROLOGIC CYCLE/STORMWATER, LAND MANAGEMENT

93/94-2654 SUCCESSION, WATER POLLUTION, PESTICIDES, FRESHWATER HABITATS, PONDS, STANDING WATER HABITATS, HABITAT PRESERVATION, LIMNOLOGY

93/94-2690 SUCCESSION/FORESTS, FORESTS, PEATLANDS, BOGS, SPHAGNUM BOGS, CLIMAX VEGETATION, CARBON SINKS

93/94-0558 SUCCESSION/RECLAIMED LAND, HABITAT RESTORATION, CONSERVATION BIOLOGY, ECOSYSTEM REHABILITATION, URBANIZATION, AVIAN-DISPERSED PLANT SPECIES

93/94-1655 SUDAN, VISCERAL LEISHMANIASIS, WORLD HEALTH, KALA AZAR, TROPICAL DISEASES, EPIDEMIC DISEASE

93/94-0124 SUDDEN CARDIAC DEATH, GENETIC DISORDERS, CARDIAC ABNORMALITIES, MARFAN SYNDROME, HYPERTROPHIC CARDIOMYOPATHY, ATHLETICS

93/94-1021 SUDDEN INFANT DEATH SYNDROME (SIDS), CRIB DEATH, SLEEPING POSITION/SIDS, INFANT MORTALITY

93/94-0387 SUDDEN INFANT DEATH SYNDROME (SIDS), INFANT MORTALITY, VITAL STATISTICS, RESPIRATORY DISTRESS SYNDROME, INFANT ACCIDENTS

93/94-1198 SUDDEN INFANT DEATH SYNDROME (SIDS), SLEEPING POSITION/SIDS, PRONE SLEEPING POSITION, SWADDLING, INFANT DEATHS

93/94-2099 SUDDEN INFANT DEATH SYNDROME (SIDS), SLEEPING POSITIONS, ASPHYXIATION, PEDIATRICS, INFANT DEATH

93/94-0401 SUFFOCATION/WATER, FIRST AID/DROWNING, DROWNING, NEAR-DROWNING/TREATMENT, WATER ACCIDENTS

93/94-1996 SUGAR, ASPARTAME, DIETARY SWEETENERS, CHILDRENS' DIET, BEHAVIOR/CHILDREN, NUTRITION, HYPERACTIVITY

93/94-1607 SUGAR, BRAIN CHEMICALS, FOOD CRAVINGS, NEUROPEPTIDE Y, GALANIN, EATING DISORDERS, HYPOTHALAMUS, NEUROCHEMICAL SIGNALS/EATING, CHEMICAL SIGNALS/EATING, FAT

93/94-1033 SUGAR INTAKE, BILIARY TRACT CANCER, CANCER RISKS, DIET, HIGH-DENSITY LIPOPROTEINS, TRIGLYCERIDES, GALLSTONES

93/94-0328 SUGAR MANUFACTURE, PROCESSED SUGAR, BY-PRODUCTS/SUGAR BEET, CATTLE FEED, CROP SCIENCE, COMMERCIAL PRODUCTION/SUGAR, BEET/SUGAR

93/94-1531 SUGAR UTILIZATION, PLANT BEHAVIOR, AGRICULTURE, HORTICULTURE

93/94-0768 SUICIDE, ANTIDPRSSANT DRUGS, TRICYCLICS, PROZAC (FLUOXETINE), DESIPRAMINE, DRUG ABUSE WARNING NETWORK, AMERICAN ASSOC.OF POISON CONTROL CTR, MENTAL HEALTH

93/94-0490 SUICIDE, DEPRESSION, ANTIDEPRESSANTS, DRUG OVERDOSE, NON-TRICYCLIC ANTIDEPRESSANTS, FATAL DRUG LEVELS, PSYCHIATRIC AILMENTS, MENTAL HEALTH

93/94-2053 SUICIDE, ENVIRONMENTAL PRESERVATION, WORLD HEALTH, PESTICIDES, OCCUPATIONAL HAZARDS, POISONING

93/94-0033 SULAWESI, WALLACE, ALFRED RUSSEL, ISLAND HABITATS, ENDEMIC SPECIES, EAST INDIES, INDONESIA

93/94-1084 SULFITES, FOOD ADDITIVES, PRESERVATIVES, ANTIMICROBIALS, ANTIOXIDANTS, ALLERGIC REACTIONS

93/94-0974 SULFLURAMID, PESTICIDES, ENTOMOLOGY, WASP, VESPULA VULGARIS, VESPULA GERMANICA, ORGANOFLUORINE

93/94-1233 SULFUR, CLOUD FORMATION, MARINE LIFE, ALGAL BLOOMS, GLOBAL WARMING, DIMETHYL SULFIDE

93/94-1460 SULFUR, DIMETHYL SULFIDE (DMS), METHANE SULFONIC ADIC (MSA), BIOGENIC SULFUR, ANTHROPOGENIC SULFUR, FOSSIL FUELS

93/94-0025 SULFUR AMINO ACIDS, CLOVER/SULFUR CONTENT, SHEEP/CLOVER INTAKE, AGRICULTURE, WOOL PRODUCTION, SUNFLOWERS, SUBTERRANEAN CLOVER

93/94-0849 SULFUR COMPOUNDS, ATMOSPHERIC SCIENCE, GLOBAL WARMING, PARASOL EFFECT, AEROSOLS, HAZE, AIR POLLUTION, CLIMATE CHANGE

93/94-1787 SULFUR EMISSIONS, INDUSTRIAL REVOLUTION, EUROPE, POLLUTION/AIR, ENVIRONMENTAL POLLUTION, ACID RAIN

93/94-2070 SULFURIC ACID, MOUNT PINATUBO, ATMOSPHERIC CHEMISTRY, ENVIRONMENT, OZONE DEPLETION, CHLORINE NITRATE, VOLCANOES

93/94-0546 SULFURIC ACID CLOUDS, EL CHICHON, VOLCANIC ERUPTIONS, WEATHER PATTERNS, MONSOONS, PLANKTON LEVELS

93/94-1752 SULPHUR DIOXIDE, ATMOSPHERIC CHEMISTRY, VOLCANIC ACTIVITY, MOUNT PINATUBO, CLIMATOLOGY

93/94-1291 SUMATRIPTAN, IMITREX, SEROTONIN RECEPTORS, PHARMACOLOGY, MIGRAINES

93/94-0169 SUMATRIPTAN, PAIN RELIEF, MIGRAINES, DRUG TREATMENT/MIGRAINES, HEADACHES, IMITREX

93/94-0981 SUMATRIPTIN, MIGRAINES, NEUROLOGY, CIRCADIAN RHYTHMS, PEPTIDE-BLOCKING DRUGS

93/94-1520 SUMMER SQUASH, CUCURBITA PEPO, MOSAIC DISEASES, REFLECTIVE MULCHES, APHID CONTROL, AGRICULTURE, VIRUSES

93/94-1305 SUMMER/SLEEP HABITS, ANIMAL/SLEEP PATTERNS, HUMAN BEHAVIOR, SLEEP PATTERNS, ARTIFICIAL LIGHT, WINTER/SLEEP HABITS

93/94-0874 SUN, CORONA, AUREOLES, ASTRONOMY, SOLAR HALOS, LUNAR HALOS, MOON

93/94-1800 SUN, DOPPLER IMAGING, HELIOSEISMOLOGY, SOLAR PHYSICS, ACOUSTICAL WAVES/SOLAR, GLOBAL OSCILLATION NETWORK GROUP

93/94-1776 SUN BATHING, ULTRAVIOLET RADIATION, OZONE DEPLETION, IMMUNE SYSTEM, SKIN CANCER, SOLAR ERYTHEMA, CATARACT

93/94-2524 SUN-INDUCED SKIN DAMAGE, DERMATOLOGY, NUTRITION, KERATOSIS, FAT/DIETARY, SKIN CANCER/NONMELANOMA, ACTINIC KERATOSIS

93/94-0210 SUN/EXPOSURE RISKS, CANCER/SKIN, DNA REPAIR, FAMILIAL CANCER, SKIN CANCER, GENETIC REPAIR CAPACITY

93/94-0603 SUN/NEUTRINOS, NEUTRINOS, PARTICLE PHYSICS, ASTROPHYSICS, THEORETICAL PREDICTIONS, HOMESTAKE DETECTORS, SOLAR MODELS

93/94-1208 SUNBATHER'S ERUPTION, WATER-BASED DERMATITIS, PLANULA LARVAE, EDWARDSIELLA LINEATA, DERMATOLOGY, MARINE ORGANISMS

93/94-0644 SUNBIRDS, ANIMAL ADAPTATIONS, ECOLOGICAL ISLANDS, EVOLUTION, AFRICAN FLORA/FAUNA, ENDEMIC SPECIES

93/94-1230 SUNBLOCK/PLANTS, BOTANY, DUNALIELLA BARDAWIL, PLANT ADAPTATION, PHOTOSYNTHESIS

93/94-0212 SUNBURN, ONCOLOGY, SKIN CANCER, DNA REPAIR, CANCER RISK FACTORS

93/94-0916 SUNDEWS, SARRACENIA, PLANT BEHAVIOR, BOTANY, CARNIVOROUS PLANTS, VENUS'S FLYTRAP, GARDENING

93/94-0928 SUNFLOWER, HELIANTHUS ANNUUS, SEED/SUNLOWERS, BIRD FEEDERS, VEGETABLE OIL, HORTICULTURE

93/94-0012 SUNFLOWER FAMILY, DANDELIONS, AGAMOSPERMY, REPRODUCTIVE STRATEGIES/PLANTS, TARAXACUM, PLANT BEHAVIOR

93/94-0621 SUNFLOWERS, HELIANTHUS, SEEDS/SUNFLOWER, OIL/SUNFLOWER, ALLELOPATHY, PLANTS/FLOWERING, HORTICULTURE

93/94-0025 SUNFLOWERS, SUBTERRANEAN CLOVER, SULFUR AMINO ACIDS, CLOVER/SULFUR CONTENT, SHEEP/CLOVER INTAKE, AGRICULTURE, WOOL PRODUCTION

93/94-2062 SUNSPOT ACTIVITY, SATELLITES, ATMOSPHERE, ORBITAL DEBRIS, SPACECRAFT REENTRY

93/94-0346 SUNSPOT ACTIVITY, SNOWSHOE HARE, ANIMAL BEHAVIOR, POPULATION CYCLES, ECOLOGY, ENVIRONMENT

93/94-2328 SUPER CONDUCTING COLLIDER (SSC), LARGE HADRON COLLIDER (LHC), HIGH-ENERGY PHYSICS, EUROPEAN LAB FOR PARTICLE PHYSICS, CERN, HIGGS PARTICLE, PHYSICS

93/94-0692 SUPERCHIASMATIC NUCLEI, BIOLOGICAL CLOCKS, BRAIN FUNCTION, SLEEP-WAKE CYCLE, CIRCADIAN RHYTHMS

93/94-0963 SUPERCOMPUTERS, BIOLOGICAL MODELS, POLIOPTIAL CALIFORNICA CALIFORNICA, BIRDS, LAND MANAGEMENT, POPULATION BIOLOGY, CALIFORNIA GNATCATCHER, THREATENED SPECIES

93/94-1513 SUPERCONDUCTING SUPERCOLLIDER, CERN, SCIENTIFIC COLLABORATION, HIGGS BOSON, PHYSICS, PARTICLE ACCELERATORS

93/94-2046 SUPERCONDUCTING SUPERCOLLIDER (SSC), PHYSICS, DEPARTMENT OF ENERGY, SCIENTIFIC PARTNERSHIPS, HADRON COLLIDER, STANDARD MODEL

93/94-2710 SUPERCONDUCTORS, LUTTINGER LIQUID, ELECTRONS, SUBATOMIC PARTICLES, PHYSICS, MAGNETIC FIELDS, ABSOLUTE ZERO

Keyword Index

93/94-0592 SUPERCRITICAL FLUID EXTRACTION, MILKFAT, FOOD SCIENCE, CHOLESTEROL, DAIRY PRODUCTS, DIETARY FAT

93/94-0865 SUPERCRITICAL FLUIDS, ENVIRONMENTAL POLLUTION, WASTE DISPOSAL, TOXIC WASTE, NEW TECHNOLOGIES

93/94-0550 SUPERCRITICAL OXIDATION WATER PLANT, TOXIC WASTE DESTRUCTION, CHEMICAL WEAPON DISPOSAL, OXIDATION TREATMENT, INCINERATOR ALTERNATIVES, WASTE DISPOSAL

93/94-2689 SUPERFUND, HAZARDOUS WASTES, INDUSTRIAL POLLUTION, WASTES/TOXIC, ENVIRONMENTAL POLLUTION, TOXIC WASTES, ENVIRONMENTAL PROTECTION AGENCY(EPA)

93/94-0247 SUPERFUND PROGRAM, GOVERNMENT REGULATORY PRACTICES, ENVIRONMENTAL PROTECTION, TOXIC WASTES, WASTE DISPOSAL, ENVIRONMENTAL POLICIES

93/94-1588 SUPERIOR COLLICULUS, NEURAL ANATOMY, ANIMAL BEHVAIOR, TECTOSPINAL TRACT, PREDATORY BEHAVIOR, FEEDING BEHAVIOR/NEURAL SYSTEMS, CARNIVORES, EVOLUTION, OPTIC TECTUM

93/94-0102 SUPERIOR TEMPORAL GYRUS, SCHIZOPHRENIA, BRAIN ANATOMY, MENTAL DISORDERS, TEMPORAL LOBE

93/94-2701 SUPERNOVA, GALAXY, ASTRONOMY, MILKY WAY, EXPLODING STAR, LARGE MAGELLANIC CLOUD, STARS

93/94-2709 SUPERNOVAS, HEILES' HYDROGEN BUBBLES, INTERSTELLAR MATTER, SPACE EXPLORATION, STARS, RADIO TELESCOPES, ASTRONOMY, COSMIC BUBBLES

93/94-1802 SUPERQUARRIES, ENVIRONMENTAL CONSERVATION, QUARRIES, AGGREGATE PRODUCTION, SITES OF SPECIAL SCIENTIFIC INTEREST, SCOTLAND, GRANITE

93/94-1640 SUPRACHIASMATIC NUCLEUS, AUTONOMIC NERVOUS SYSTEM, BIOLOGICAL CLOCKS, OCCUPATIONAL SAFETY, NEUROPYSIOLOGY/SLEEP, SLEEP, ALERTNESS, JOB PERFORMANCE, SHIFT WORK

93/94-1016 SUPRANUCLEAR PALSY, BRAIN DAMAGE, PARKINSON'S DISEASE, PARKINSONISM, BRADYKINESIA, MANGANESE MINERS, IRON, PHENOTHIAZINES, METHYLDOPA

93/94-2329 SURFACE IMPRINTING, PHARMACEUTICALS INDUSTRY, MEDICINE, BIOMEDICAL TOOLS, ANTIBODIES/ARTIFICIAL, MOLECULAR IMPRINTS, POLYMERS

93/94-1529 SURFACE TEMPERATURES, TEMPERATURE HISTORY, EVOLUTIONARY BIOLOGY, MICROBIAL EVOLUTION, EARTH'S SURFACE, WEATHERING, PALEOBIOLOGY

93/94-1615 SURFACTANTS, INTESTINAL WORM THERAPY, DEWORMING DRUGS, PARASITIC DISEASES, TAPE WORMS, HYMENOLOPSIS, DIMUNUTA, ANTI-PARASITE COMPOUNDS

93/94-1492 SURFING/DANGERS, SCUBA DIVING , WATER SAFETY, COMMERCIAL FISHING, OCEAN RECREATION, PUBLIC SAFETY, LOBSTER FISHING

93/94-0425 SURGERY, AGE EFFECT, RADIATION/LUMPECTOMY COMBINATION, LUMPECTOMY, BREAST CANCER, CANCER/BREAST

93/94-0422 SURGERY, COLORECTAL CANCER, AUTOLOGOUS TRANSFUSIONS, ALLOGENEIC TRANSFUSIONS, BLOOD TRANSFUSIONS, ONCOLOGY

93/94-1657 SURGERY/AIDS TRANSMISSION, AIDS, AUSTRALIA, ACQUIRED IMMUNODEFICIENCY SYNDROME, INFECTION CONTROL, HUMAN IMMUNODEFICIENCY VIRUS (HIV), DISEASE TRANSMISSION

93/94-2726 SURGERY/ARTERIES, POLYMER GELS, ARTERIES/HEALING AIDS, ANGIOPLASTY, BYPASS SURGERY

93/94-1404 SURGERY/FETAL, OBSTETRICS, FETAL HEALTH, FETAL ABNORMALITIES, HEMOFILTRATION, NITRIC OXIDE, ULTRASOUND

93/94-0682 SURGERY/LAPAROSCOPIC, BENIGN DISORDERS/UTERUS, TREATMENT OPTIONS, GYNECOLOGY, HYSTERECTOMY, UTERINE LEIOMYOMAS, PELVIC PAIN

93/94-1915 SURGERY/LAPAROSCOPIC, GALLSTONE DISEASE, LAPAROSCOPIC CHOLECYSTECTOMY, OPERATIVE MORTALITY, HEALTH INSURANCE

93/94-1914 SURGERY/LAPAROSCOPIC, LAPAROSCOPE, ABDOMINAL CAVITY, LAPAROSCOPIC CHOLECYSTECTOMY, THERAPEUTIC INTERVENTIONS

93/94-1628 SURGERY/LUNG CANCER, LUNG CANCER, NON-SMALL-CELL LUNG CANCER, CANCER/LUNG, TREATMENT REGIMENS, PREOPERATIVE CHEMOTHERAPY

93/94-1297 SURGERY/PDA, TREATMENT OPTIONS/PDA, PATENT DUCTUS ARTERIOSUS (PDA), CONGENITAL LESIONS, TRANSCATHETER OCCLUDER IMPLANTATION, PEDIATRICS, CARDIOLOGY

93/94-2576 SURGICAL INTENSIVE CARE UNITS-SICUS, HOSPITALS/BLOODSTREAM INFECTIONS, BLOODSTREAM INFECTIONS, NOSOCOMIAL BLOODSTREAM INFECTION, MORTALITY RATES

93/94-0125 SURGICAL PROCEDURES, ASYMPTOMATIC CAROTID STENOSIS, CAROTID ENDARTERECTOMY, STENOSIS, HEART DISEASES, STROKES

93/94-0402 SURGICAL PROCEDURES, CORONARY ANGIOGRAPHY, CARDIOVASCULAR INTERVENTIONS, HEART DISEASE, NEW YORK STATE

93/94-2209 SURGICAL PROCEDURES, CORONARY ARTERY DISEASE, BYPASS GRAFT SURGERY, QUALITY IMPROVEMENT PROGRAM, MORTALITY RATES

93/94-0677 SURGICAL PROCEDURES, ELECTRICAL ABNORMALITIES/HEART, HEART ARRHYTHMIAS, PACEMAKERS, HEARTBEAT, CARDIAC ARRHYTHMIAS, DEFIBRILLATORS, REENTRANT TACHYCARDIA

93/94-0711 SURGICAL PROCEDURES, HEART DISEASE, CARDIAC AILMENTS, NEW YORK STATE, TREATMENT APPROPRIATENESS, CORONARY ARTERY BYPASS GRAFT SURGERY

93/94-0126 SURGICAL PROCEDURES/BLOOD CLOTS, BLOOD CLOTS, LUNGS, HEART FUNCTION, VENOUS OBSTRUCTIONS, ARTERIAL BLOCKAGE

93/94-1614 SURGICAL PROCEDURES/HEART, HEART VALVE DISEASE, CHILDREN, AUTOGRAFTS, ALLOGRAFTS, AORTIC VALVE REPLACEMENT

93/94-1373 SURGICAL STERILIZATION, CONDOMS, CONTRACEPTIVE METHODS, FAMILY PLANNING, SPERMICIDES, HORMONAL CONTRACEPTION, INTRAUTERINE DEVICES (IUDs)

93/94-0998 SURGICAL TREATMENT/ECTOPIC PREGNANCY, METHOTREXATE, MEDICINE, LAPAROSCOPY, SALPINGOSTOMY, MEDICAL TREATMENTS/ECTOPIC PREGNANCY, ECTOPIC PREGNANCY

93/94-1139 SURINAME TOAD, PARADOX FROG, TRINIDAD, NARIVA SWAMP, WETLAND HABITATS, SWAMP BLOODWOOD TREES, PALMISTES

93/94-1267 SURTSEY ISLAND, ICELAND, VOLCANIC ISLANDS, PLANT COLONIZATION, ANIMAL COLONIZATION, DYNAMIC EQUILIBRIUM

93/94-2723 SURVEILLANCE SYSTEMS, DRIFTNET FISHING, ENVIRONMENTAL PROTECTION, MARINE MAMMAL PROTECTION, FISHING INDUSTRY, NAVY

93/94-1950 SURVIVAL PATTERNS, INFECTIOUS DISEASES, HUMAN IMMUNODEFICIENCY VIRUS, ACQUIRED IMMUNODEFICIENCY SYNDROME, CD4 COUNTS, PROPORTIONAL HAZARDS MODEL

93/94-2554 SURVIVAL PROSPECTS/AIDS PATIENTS, INDEX DISEASES, CENTERS FOR DISEASE CONTROL (CDC), ACQUIRED IMMUNODEFICIENCY SYNDROME, AIDS, CD4+ T-LYMPHOCYTE COUNT, OPPORTUNISTIC INFECTION

93/94-2521 SURVIVAL PSYCHOLOGY, MENTAL HEALTH, TRADITIONAL BELIEFS, ASTROLOGY, CHINESE TRADITIONS

93/94-2515 SURVIVAL RATES, HOSPITAL TREATMENT, HEALTH CARE, BREAST CONSERVING SURGERY (BCS), RADICAL MASTECTOMY, MEDICINE, BREAST CANCER

93/94-0953 SURVIVAL RATES, MONKEYS, JUVENILES/VERVETS, ANIMAL BEHAVIOR, VERVET MONKEYS, RISK-TAKING BEHAVIORS

93/94-1196 SURVIVAL RATES, ONCOLOGY, CHEMOTHERAPEUTIC DRUGS, NON-HODGKIN'S LYMPHOMA, DOXORUBICIN, BACOP REGIMEN, NEUTROPENIA, RESPONSE RATE

93/94-0707 SURVIVAL RATES, TRANSPLANTATION CRITERIA, RENAL TRANSPLANTATION, MEDICAL ETHICS, CONTRAINDICATIONS/TRANSPLANTS

93/94-1296 SURVIVAL RATES/OVARIAN CANCER, EPITHELIAL OVARIAN CANCER, CANCER/OVARIAN, TREATMENTS/OVARIAN CANCER, GYNECOLOGY, PELVIC ULTRASONOGRAPHY, OVARIAN CANCER

93/94-0709 SURVIVAL STATISTICS, CANCER, PREDICTIVE MODELS/NON-HODGKIN'S LYM., CLINICAL TRIALS, NON-HODGKIN'S LYMPHOMA

93/94-0706 SURVIVAL STATISTICS, CARDIAC ARREST, SOCIOECONOMIC STATUS, CORONARY ARTERY DISEASE, HEART DISEASE

93/94-0408 SURVIVAL STATISTICS, TREATMENT OPTIONS, OVARIAN CANCER, CANCER/OVARIAN, STAGING TECHNIQUES, PLATINUM-BASED CHEMOTHERAPY, HYSTERECTOMY

93/94-0317 SURVIVAL STRATEGIES/PLANTS, INSECT-SUMMONING COMPOUNDS, VOLATILE TERPENOIDS, PARASITIC WASP, COTESIA MARGINIVENTRIS, CATERPILLAR INFESTATIONS, MAIZE, PLANTS

93/94-2550 SURVIVAL TIME/AIDS, CD4 LYMPHOCYTE COUNTS, ACQUIRED IMMUNODEFICIENCY SYNDROME, AIDS, HUMAN IMMUNODEFICIENCY (HIV), IMMUNE SYSTEM

93/94-1032 SURVIVAL/AIDS, AIDS TREATMENT, IMMUNOLOGY/AIDS, LONG-TERM SURVIVORS, ACQUIRED IMMUNODEFICIENCY SYNDROME, HUMAN IMMUNODEFICIENCY VIRUS (HIV)

93/94-0817 SUSPENSION FEEDING, BIRD GLIDING, BIOCONVECTION, VORTICES/NATURE, FLIGHT/VORTICES, FLUID BEHAVIOR, THERMAL VORTICES

93/94-2494 SUSTAINABLE AGRICULTURE, AGRICULTURE, LIVESTOCK BREEDS, GENETIC DIVERSITY, MECHANIZED AGRICULTURE, ENDANGERED ANIMALS

93/94-0837 SUSTAINABLE AGRICULTURE, ENVIRONMENTAL CONSERVATION, CONSERVATION INCENTIVES, GREEN EVOLUTION, AGRICULTURAL PRACTICES

93/94-2419 SUSTAINABLE AGRICULTURE, HERBICIDES, FOOD SAFETY, AGRICULTURE, PESTICIDES, FOOD PRODUCITON

93/94-0309 SUSTAINABLE AGRICULTURE, RESOURCE MANAGEMENT, INTERNATIONAL RESEARCH, AGRICULTURAL RESEARCH, FOOD PRODUCTION

93/94-0530 SUSTAINABLE DEVELOPMENT, AMAZON, DEFORESTATION, TROPICAL ECOSYSTEMS, BRAZIL, RAINFORESTS, LUMBER INDUSTRY

93/94-2160 SUSTAINABLE DEVELOPMENT, AQUACULTURE, SALMON, BACTERIAL EPIDEMICS/FISH, FISH FARMING, ECOLOGY, ECOSYSTEMS, ENVIRONMENT

93/94-1780 SUSTAINABLE DEVELOPMENT, ASIA/EAST, URBAN ENVIRONMENTS, WATER SUPPLY, SANITATION, LAND USE, ENVIRONMENT

93/94-1771 SUSTAINABLE DEVELOPMENT, ASIA/SOUTHEAST, POPULATION GROWTH, ENVIRONMENTAL DEGRADATION, RESOURCE DEPLETION, AGRICULTURE

93/94-1763 SUSTAINABLE DEVELOPMENT, ENVIRONMENTAL DEGRADATION, ASIA-PACIFIC REGION, POPULATION GROWTH, RESOURCE DEPLETION, UNITED NATIONS

93/94-1766 SUSTAINABLE DEVELOPMENT, PACIFIC ISLANDS, OCEANIA, DEFORESTATION, POPULATION GROWTH, COASTAL MANAGEMENT, ENVIRONMENTAL LIFESTYLES

93/94-1872 SUSTAINABLE DEVELOPMENT, POACHING, WILDLIFE MANAGEMENT, SAFARI HUNTING, ELEPHANT POPULATION, ADMADE, AFRICAN CONSERVATION, ZAMBIA

93/94-2670 SUSTAINABLE DEVELOPMENT, TOURISM, WILDLIFE CONSERVATION, ECOTOURISM, GREEN SPACES, NATIONAL PARK SYSTEMS

93/94-1760 SUSTAINABLE ECONOMY, ALPS, MOUNTAIN REGIONS, ENVIRONMENTAL PROTECTION, EUROPEAN MOUNTAINS, ECOLOGICAL DIVERSITY

93/94-0628 SUSTAINABLE FORESTRY, TIMBER INDUSTRY, INTERNATIONAL AGREEMENTS, CONSERVATION, FORESTRY

93/94-0776 SUSTAINABLE RESOURCES, CONSERVATION, MASS CONSUMPTION, ECONOMICS, ECOLOGY, QUALITY OF LIFE

93/94-2651 SUSTAINABLE RESOURCES, ENVIRONMENT, LAND-USE CHANGE, TROPICAL FORESTS, DEFORESTATION, FOREST GROWTH RATES, ECOSYSTEM MANAGEMENT

93/94-2364 SUSTAINABLE USE, GLOBAL BIODIVERSITY ASSESSMENT, EUROPE, BIODIVERSITY, CONSERVATION, BIOLOGY, DEFORESTATION, AGRICULTURE, HABITATS

93/94-1198 SWADDLING, INFANT DEATHS, SUDDEN INFANT DEATH SYNDROME (SIDS), SLEEPING POSITION/SIDS, PRONE SLEEPING POSITION

93/94-1139 SWAMP BLOODWOOD TREES, PALMISTES, SURINAME TOAD, PARADOX FROG, TRINIDAD, NARIVA SWAMP, WETLAND HABITATS

93/94-2441 SWAMP DOGWOOD, WETLANDS, BOTANY, HORTICULTURE, NORTH CAROLINA WETLANDS, RED MAPLE, MAGNOLIA, AZALEA

93/94-0839 SWAMPBUSTER, WETLANDS PROTECTION, ENVIRONMENTAL PROTECTION, AGRICULTURE, LAND MANAGEMENT

93/94-0360 SWAMPHENS, PUKEKO, COMMUNAL BREEDERS, INBREEDING, NEW ZEALAND BIRDS, AVIAN MATING, ANIMAL BEHAVIORS, RAILS/SWAMPHENS, BIRDS

93/94-2675 SWAMPS, PLANT BIOLOGY, PEATLAND, SPHAGNUM MOSS, CEDAR SWAMP, FENS, WETLANDS

93/94-0657 SWANS, YELLOWSTONE PARK, ENDANGERED SPECIES, RELOCATION PROJECTS, WILDLIFE RELOCATION, WATERFOWL, TRUMPETER SWANS

93/94-0374 SWEAT TEST, TRYPSINOGEN, AMILORIDE, INHERITED DISEASES, DIAGNOSIS/CF, LUNG FUNCTION, CYSTIC FIBROSIS (CF), THERAPY STUDY, ENGINEERED VIRUSES, CF TRANSMEMBRANE CONDUCTANCE REG.

93/94-1202 SWEATING, PHYSIOLOGY/HEAT LOSS, ENVIRONMENTAL INFLUENCES/HEAT LOSS, HEAT GAIN, DIVING/HOT WEATHER, FITNESS, COOLING MECHANISMS

93/94-2695 SWIMMING, ACCIDENTS/INFANTS, RACE-SPECIFIC TRENDS, DROWNING/CHILDHOOD DEATHS, SEX-SPECIFIC TRENDS, INFANT DEATHS

93/94-0753 SWIMMING/WATER POLLUTION, INFECTIOUS DISEASES, GASTROENTERITIS, FECAL STREPTOCOCCI, WATER QUALITY, MARINE WATER BATHING

93/94-2341 SWITCHES/MOLECULAR, COMPUTER, TECHNOLOGY, MOLECULAR CHEMISTRY, SELF-ASSEMBLING MOLECULES, CATENANES, ROTAXANES, NONCOVALENT BONDING

93/94-0065 SYMBIOTIC ALGAE, CORALS, CORAL BLEACHING, ZOOXANTHELLAE, MARINE BIOLOGY

93/94-1549 SYMBIOTIC ASSOCIATIONS, REEF ECOLOGY, CORAL, ZOOXANTHELLAE, MARINE BIOLOGY

93/94-0848 SYMBIOTIC DIVERSITY, ALGAL SYMBIOSIS, CORAL BLEACHING, ADAPTIVE MECHANISMS, ZOOXANTHELLAE

93/94-2157 SYMBIOTIC RELATIONSHIPS, BACTERIA-LUMINESCENT, LIGHT-PRODUCING ANIMALS, BIOLUMINENSCENCE, SQUID, EUPRYMNA SCOLOPES, VIBRIO FISCHERI, LUMINESCENT BACTERIA

93/94-2156 SYMBIOTIC RELATIONSHIPS, BIOLUMINESCENT BACTERIA, FLASHLIGHT FISH, ANGLERFISH, FISH-LUMINESCENT, LIGHT-PRODUCING BACTERIA, PHYLOGENETIC TREES

93/94-1883 SYMBIOTIC RELATIONSHIPS, NUTRIENT CONCENTRATIONS, REEF-FORMING CORALS, CORALS, ZOOXANTHELLAE, ALGAE

Keyword Index

93/94-0959 SYMMETRY/ANIMALS, BODY SYMMETRY, JAPANESE SCORPION FLY, PANORPA JAPONICA PHEROMONES, SEXUAL ATTRACTIVENESS

93/94-1618 SYMPATHETIC NERVOUS SYSTEM, ANXIETY, EXERCISE, SLEEP, BIOLOGICAL CLOCKS, LIGHT, TEMPERATURE, SOUND, SMELL, ALERTNESS, BODY/WAKEFULNESS

93/94-0769 SYMPATHOMIMETIC DRUGS, CONSEQUENCES/COCAINE USE, COCAINE, CRACK USE, ILLEGAL DRUGS, KINDLING

93/94-1365 SYMPTOM ALLEVIATION/ALZHEIMER'S, ALZHEIMER'S DISEASE, COGNEX, TACRINE HYDROCHLORIDE, PHARMACOLOGY

93/94-1315 SYMPTOM AMPLIFICATION, STRESS LEGITIMIZATION, DEPRESSION, ANXIETY, ALLERGIES, ENVIRONMENTAL ILLNESS, PSYCHIATRIC DISORDERS

93/94-2606 SYMPTOMATIC IMPROVEMENT, HEALTH CARE, HMOS, MEDICARE PATIENTS, HEALTH MAINTENANCE ORGANIZATIONS, FEE-FOR-SERVICE (FFS) HEALTH CARE

93/94-0142 SYMPTOMLESS PATIENTS/AZT, ACQUIRED IMMUNODEFICIENCY SYNDROME, AIDS TREATMENT/DRUGS, ZIDOVUDINE (AZT), HUMAN IMMUNODEFICIENCY VIRUS (HIV), CONCORDE TRIAL, AZT

93/94-0690 SYMPTOMS/HEART ATTACK, BLOOD CLOTS, HEART ATTACKS, MYOCARDIAL INFARCTION, CORONARY THROMBOSIS, CHEST PAIN, ARRHYTHMIAS, ASPIRIN, HEART FUNCTION

93/94-2323 SYNAPSE ELIMINATION, NEUROSCIENCE, NERVOUS SYSTEM RESEARCH, ACETYLCHOLINE, BRAIN RESEARCH, NEURONS

93/94-2038 SYNAPTIC PLASTICITY, NEURONAL GENE EXPRESSION, GENETICS, NERVE CELLS, DENDRITES, POLYRIBOSOMES, PROTEIN SYNTHESIS

93/94-2029 SYNAPTIC VESICLES, PARKINSON'S DISEASE, ALZHEIMER'S DISEASE, NEUROBIOLOGY, NEURONAL COMMUNICATION, CYSTEINE STRING PROTEIN, FRUIT FLIES

93/94-1729 SYNDROME X, PANCREAS, GLUCAGON, BLOOD SUGAR, HEART ATTACK, INSULIN RESISTANCE, HYPERTENSION, DIABETES

93/94-1306 SYNOVIUM HEPARINASE, RHEUMATOID ARTHRITIS, ARTHRITIS THERAPY, AUTOIMMUNE DISEASES, LEUCOCYTES, DRUGS, BASEMENT MEMBRANE

93/94-2535 SYNTHETIC B-CAROTENE, ANTIOXIDANTS, BETA-CAROTENE, NUTRITION, DIETARY SUPPLEMENTS, DUNALIELLA BARDAWIL, CAROTENE, ALGAE, VITAMIN ADDITIVES, CANCER TREATMENT

93/94-1467 SYNTHETIC BIOSPHERES, GREENHOUSES, BIOSPHERE 2, LIFE-SYSTEM FACILITIES, SPACE BIOSPHERES, ECOLOGICAL SYSTEMS-CLOSED

93/94-2106 SYNTHETIC CHEMICALS, OCCUPATIONAL HAZARDS, PUBLIC HEALTH, COMMERCIAL CHEMICALS, CHEMICAL CONTAMINANTS, POISONING

93/94-1838 SYNTHETIC DRUGS, CANCER DRUGS, MEDICINE, PHARMACEUTICAL INDUSTRY, TAXOL, YEW TREE

93/94-0602 SYNTHETIC FOOD SUBSTANCES, NUTRITION, FOOD AND DRUG ADMINISTRATION (FDA), DIET FOODS, FAT SUBSTITUTES, OLESTRA, TRIGLYCERIDES

93/94-2128 SYNTHETIC LIGNIN, COMPUTER-GENERATED MODELS, WOOD CELLS, COAL, LIGNIN, FUEL RESEARCH

93/94-0236 SYNTHETIC SEISMOGRAMS, GEOLOGY, EARTHQUAKES, SEISMIC REFLECTION, OIL EXPLORATION, SEISMIC REFRACTION

93/94-2274 SYPHILIS, HUMAN IMMUNODEFICIENCY VIRUS (HIV), DISEASE TRANSMISSSION, OCCUPATIONAL HAZARDS, HEALTH CARE WORKERS

93/94-0295 SYSTEM EVALUATION/PHYSICIANS, HEALTH CARE SYSTEMS COMPARISON, NATIONAL HEALTH CARE, GLOBAL HEALTH CARE, TREATMENT COST, MEDICAL FACILITIES

93/94-0320 SYSTEM MANAGEMENT/AGRICULTURAL, NUTRIENT RECYCLING, SELF-SUSTAINING AGRICULTURE, AGRICULTURE, CHINA, FARMING SYSTEMS

93/94-2372 SYSTEMATIC BIOLOGY, NATIONAL BIOLOGICAL SURVEY, GRADUATE SYSTEMATISTS, NATIONAL SCIENCE FOUNDATION, BIOLOGICAL SCIENTISTS, BIODIVERSITY LOSS

93/94-1660 SYSTEMATIC EPIDEMIOLOGY, EVOLUTIONARY ECOLOGY, NEW DISEASES, PATHOGENS, HOSTS, PARASITES, INFECTIOUS DISEASES

93/94-2732 SYSTEMATISTS, PLANT CLASSIFICATION, CLASSIFICATION TECHNIQUES, ASTERACEAE, CLADISTICS, BOTANY

93/94-0625 SYSTEMIC ACQUIRED RESISTANCE, TOBACCO VIRUS, RESISTANCE/PLANTS, PLANT DISEASES, SALICYLIC ACID, TRANSGENIC PLANTS, INFECTIOUS DISEASES/PLANTS

93/94-0708 SYSTEMIC DISEASES, ARTHRITIS, MONOARTHRITIS, JOINT INFLAMMATIONS, BACTERIAL INFECTIONS

93/94-0150 SYSTEMIC LUPUS ERYTHEMATOSIS, RHEUMATOID ARTHRITIS, CONNECTIVE TISSUE DISEASES, IMMUNE SYSTEM, LUPUS, SCLERODERMA, STOGREN'S SYNDROME, AUTOIMMUNE DISEASE

93/94-0745 SYSTEMIC LUPUS ERYTHEMATOSUS, DNA MOLECULES, ANTIBODY-DNA COMPLEX, HAIRPIN DNA, INDUCED FIT, AUTOIMMUNE DISEASES, IMMUNE SYSTEM, LUPUS

93/94-1623 SYSTOLIC HYPERTENSION, BORDERLINE HYPERTENSION, CARDIOVASCULAR DISEASE, HYPERTENSION, BLOOD PRESSURE, HEART STUDY

93/94-0435 T CELL ANERGY, IMMUNE SYSTEM, AUTOIMMUNE DISEASES, TOLERANCE INDUCTION, ANERGY, HELPER T CELLS

93/94-1964 T CELL DELETION, HIGH ANTIGEN DOSE THERAPY, EXPER'L.ALLERGIC ENCEPHALOMYELITIS, EAE, MULTIPLE SCLEROSIS, IMMUNOLOGY, AUTOIMMUNE DISEASES

93/94-2552 T CELL RESPONSE INHIBITION, IMMUNE SYSTEM, MULTIPLE SCLEROSIS (MS), ENCEPHALOMYELITIS, MYELIN SHEATHS, NERVE DESTRUCTION/MS, MOUSE MODELS/MS, CD4 PROTEINS

93/94-0735 T CELLS, B CELLS, MAJOR HISTOCOMPATIBILITY COMPLEX, ANTIBODY RESPONSES, IMMUNE SYSTEM, LYMPHOCYTES

93/94-0736 T CELLS, B CELLS, PRIMARY LYMPHOID ORGANS, SECONDARY LYMPHOID ORGANS, LYMPH NODES, IMMUNOLOGICAL DEFENSES, LYMPHOCYTES

93/94-2569 T CELLS, CLASS II VESICLE, ANTIGENS, VACCINES, MOLECULAR BIOLOGY, IMMUNOLOGY, IMMUNE CELLS

93/94-1008 T CELLS, GENERALIZED INFECTIONS, MACROPHAGES, IMMUNOLOGY, NEUTROPHILS, WHITE BLOOD CELLS, ANTIBODIES

93/94-2256 T CELLS, IMMUNE THERAPIES, ACQUIRED IMMUNODEFICIENCY SYNDROME, CYTOKINES, INTERLEUKIN-12, GAMMA INTERFERON, TUMOR GROWTH

93/94-0737 T CELLS, MAJOR HISTOCOMPATIBILITY COMPLEX, MOLECULAR BIOLOGY, IMMUNE SYSTEM DEVELOPMENT, STEM CELLS, B CELLS

93/94-2604 T CELLS, ORAL TOLERANCE, ANTIGENS, COLLAGEN, IMMUNOLOGY, IMMUNE SYSTEMS, RHEUMATOID ARTHRITIS, BIOTECHNOLOGY

93/94-1431 T CELLS, THYMUS, WHITE BLOOD CELLS, CELL MATURITY/HIV, ACQUIRED IMMUNODEFICIENCY SYNDROME, AIDS, HUMAN IMMUNODEFICIENCY VIRUS (HIV), SCID-HU MICE

93/94-0137 T CELLS, TRANSPLANTATION ANTIGENS, ANTIGENS, VIRAL PERSISTENCE, IMMUNOLOGY, VIRUSES, LYMPHOCYTIC CHORIOMENINGITIS VIRUS

93/94-0513 T-CELL ANERGY, T-CELL RECEPTOR (TCR), IMMUNOGENIC PEPTIDES, IMMUNOLOGY, CELL BIOLOGY, MOLECULAR BIOLOGY

93/94-0144 T-CELL BALANCE, ACQUIRED IMMUNODEFICIENCY SNYDROME, AIDS, HUMAN IMMUNODEFICIENCY VIRUS (HIV), IMMUNE SYSTEM, BLIND HOMEOSTASIS MODEL, CD8 (KILLER) T CELLS, CD4 (HELPER) T CELLS

93/94-0513 T-CELL RECEPTOR (TCR), IMMUNOGENIC PEPTIDES, IMMUNOLOGY, CELL BIOLOGY, MOLECULAR BIOLOGY, T-CELL ANERGY

93/94-1124 T-CELL RECEPTOR COMPLEX, MONOZYGOTIC TWINS, MYELIN BASIC PROTEIN, AUTOIMMUNE DISEASES, MULTIPLE SCLEROSIS

93/94-1035 T-CELL VACCINATION, IMMUNE SYSTEM, VACCINES, AUTOIMMUNE DISEASES, MULTIPLE SCLEROSIS (MS), MYELIN BASE PROTEIN (MBP)

93/94-0759 T-CELLS, DISEASE RESERVOIR/LYMPHOID TISSUE, INFECTIOUS DISEASES, ACQUIRED IMMUNODEFICIENCY SYNDROME, HUMAN IMMUNODEFICIENCY VIRUS (HIV), LYMPHOID TISSUE, HIV REPLICATION, FOLLICULAR DENDRITIC CELLS

93/94-1956 T-CELLS/CD8, CD8 T-CELLS, ACQUIRED IMMUNODEFICIENCY SYNDROME, HUMAN IMMUNODEFICIENCY VIRUS (HIV), GENE THERAPY, GANCICLOVIR, RIBOZYME

93/94-2250 T-CELLS/HELPER, ACQUIRED IMMUNODEFICIENCY SYNDROME, AIDS, HUMAN IMMUNODEFICIENCY VIRUS (HIV), INFECTIOUS DISEASES, OPPORTUNISTIC INFECTIONS, HIV TRANSMISSION

93/94-1355 T-LYMPHOCYTE COUNTS, VIRAL LOAD, GLOBAL EPIDEMIOLOGY/HIV, INFECTIOUS DISEASES, ACQUIRED IMMUNODEFICIENCY SYNDROME, HUMAN IMMUNODEFICIENCY VIRUS (HIV), HIV-1, HIV-2

93/94-1714 TABULATE CORALS, TOYONIAN EXTINCTION, AUSTRALIA, FOSSILS, OCEANOGRAPHY, MARINE LIFE, CORAL FOSSILS, CAMBRIAN PERIOD

93/94-2478 TACHINID FLIES, MATING CALLS, INSECTS, FLIES/HEARING, ANIMAL BEHAVIOR, CRICKETS, PARASITES

93/94-2505 TACHYCARDIA, CARDIOLOGY, CARDIAC ARREST, CARDIOVERTER DEFIBRILLATOR, HEART RHYTHM, ELECTROMAGNETIC INTERFERENCE, BRADYCARDIA

93/94-0791 TACHYCARDIA, HYPERTENSION, WOMEN'S HEALTH, CARDIOLOGY, CORONARY HEART DISEASE, MYOCARDIAL INFARCTION, HORMONE-REPLACEMENT THERAPY

93/94-2500 TACHYGLOSSUS ACULEATUS, CAPTIVE BREEDING, SPINY ANTEATER, ECHIDNA, AUSTRALIA, MONOTREMES, WILDLIFE, MATING HABITS

93/94-2260 TACHYPNEA, HYPOTENSION, INFECTIOUS DISEASES, HANTAVIRUS, RESPIRATORY ILLNESS, FEVER, DYSPNEA

93/94-2312 TACRINE, ALZHEIMER'S DISEASE (AD), HEPATOTOXICITY, NEUROLOGY, GERIATRICS, DEMENTIA, DRUG TREATMENT/ALZHEIMER'S

93/94-2311 TACRINE, ALZHEIMER'S DISEASE (AD), NEUROLOGY, GERIATRICS, DEMENTIA, DRUG TREATMENT/ALZHEIMERS

93/94-1365 TACRINE HYDROCHLORIDE, PHARMACOLOGY, SYMPTOM ALLEVIATION/ALZHEIMER'S, ALZHEIMER'S DISEASE, COGNEX

93/94-0670 TAGGING PROGRAMS/TURTLES, TURTLES/SEA, ENDANGERED SPECIES, ANIMAL BEHAVIOR, GREEN SEA TURTLES, BREED AND RELEASE PROGRAMS, CAPTIVE BREEDING

93/94-1229 TAGUA NUTS, RAINFOREST INDUSTRY, SOUTH AMERICA, BIODIVERSITY, ENVIRONMENT, COMMERCE

93/94-0357 TAIL LENGTH, ZOOLOGY, BIRDS' TAILS, AERODYNAMICS, LIFT, DRAG

93/94-0305 TALL FESQUE, FESTUCA ARUNDINACEA, PLANT-FUNGUS SYMBIOSIS, ACREMONIUM COENOPHIALUM, LIVESTOCK INDUSTRY, GRAZING, ENDOPHYTES/LIVESTOCK PROBLEMS

93/94-1528 TALLGRASS PRAIRIE, ECOSYSTEM DEVELOPMENT, PRAIRIE RESTORATION, NATURE CONSERVANCY, BISON

93/94-0653 TAMARINS, CAPTIVE BREEDING, ZOO BREEDING, REINTRODUCTION PROJECTS, WILDLIFE CONSERVATION, WOLVES, GOLDEN LION TAMARIN

93/94-2613 TAMOXIFEN, BREAST CANCER, ENDOMETRIAL CANCER, DIETHYLSTILBESTROL, ONCOLOGY

93/94-1978 TAMOXIFEN, BREAST CANCER, LIVER CANCER, ZENECA PHARMACEUTICALS, DNA ADDUCTS, CANCER PREVENTION TRIAL, DRUG SIDE EFFECTS/TAMOXIFEN, HEPATIC CARCINOGENS/TAMOXIFEN, RAT STUDIES

93/94-0781 TAMOXIFEN, BREAST CANCER RISKS, PREVENTIVE THERAPY, DRUG SIDE EFFECTS, LIVER CANCER, PHARMACOLOGY

93/94-2241 TAMOXIFEN, CHEMOTHERAPY, CANCER, MEDICINE, BREAST CANCER, ADJUVANT SYSTEMIC THERAPY

93/94-1991 TAMOXIFEN, ENDOMETRIAL CANCER, B14 TRIAL, DRUG RISKS/TAMOXIFEN, ONCOLOGY, BREAST CANCER

93/94-1739 TAMOXIFEN, ESTROGEN, PHARMACOLOGY, CANCER, BREAST CANCER, ANTI-ESTROGEN THERAPY

93/94-1081 TAMOXIFEN, HEART ATTACKS, ENDOMETRIAL CANCER, BLOOD CLOTS, EYE TOXICITY, ONCOLOGY, BREAST CANCER

93/94-2614 TAMOXIFEN, NOLVADEX, NATIONAL CANCER INSTITUTE, CANCER/BREAST, DRUG SIDE EFFECTS, BREAST CANCER, UTERINE CANCER

93/94-1043 TANZANIA, HUMAN IMMUNODEFICIENCY VIRUS (HIV), AIDS/MORTALITY STATISTICS, ACQUIRED IMMUNODEFICIENCY SYNDROME, HEALTH CARE, MORTALITY

93/94-1666 TANZANIA, MWANZA REGION, HIV TYPE 1, TUBERCULOSIS (TB), HUMAN IMMUNODEFICIENCY VIRUS (HIV), TB RISK FACTORS

93/94-1350 TANZANIA, PUBLIC HEALTH PROGRAMS, GLOBAL HEALTH, HUMAN IMMUNODEFICIENCY VIRUS (HIV), WORLD HEALTH ORGANIZATION (WHO), NAT'L.TB AND LEPROSY PROGRAM (NTLP), TUBERCULOSIS (TB)

93/94-1615 TAPE WORMS, HYMENOLOPSIS, DIMUNUTA, ANTI-PARASITE COMPOUNDS, SURFACTANTS, INTESTINAL WORM THERAPY, DEWORMING DRUGS, PARASITIC DISEASES

93/94-2192 TAPETUM LUCIDUM, PERU, RAIN FOREST, MONKEYS, AMAZON, OWL MONKEYS, AOTUS TRIVIRGATUS, PRIMATES

93/94-0825 TAQ POLYMERASE, SENSE STRAND, ANTISENSE STRAND, MOLECULAR BIOLOGY, POLYMERASE CHAIN REACTION, GENE REPLICATION, DNA, TARGET GENES

93/94-2181 TAR BALLS, SEA TURTLES, LOGGERHEAD TURTLES, MARINE ZOOLOGY, HATCHLING BEHAVIOR, TURTLE DIETS

93/94-0961 TARANTULAS, INSECT CONTROL/SPIDERS, ANIMAL BEHAVIOR, ARACHNIDS, SPIDERS, BLACK WIDOW SPIDERS, VIOLIN SPIDERS

93/94-0012 TARAXACUM, PLANT BEHAVIOR, SUNFLOWER FAMILY, DANDELIONS, AGAMOSPERMY, REPRODUCTIVE STRATEGIES/PLANTS

93/94-0763 TARDIVE DYSKINESIA (TD), AGRANULOCYTOSIS, CLOZAPINE, ANTIPSYCHOTIC DRUGS, SCHIZOPHRENIA

93/94-0825 TARGET GENES, TAQ POLYMERASE, SENSE STRAND, ANTISENSE STRAND, MOLECULAR BIOLOGY, POLYMERASE CHAIN REACTION, GENE REPLICATION, DNA

93/94-2642 TARPITS, EXTINCTION, PALEONTOLOGY, LA BREA TAR PITS, PLEISTOCENE, CARNIVORES, PREDATORS, FOSSILS

93/94-2342 TARSIERS, CHINA, PALEONTOLOGY, MONKEYS, PRIMATES, EVOLUTION, ADAPIDS, OMOMYIDS

93/94-0956 TASSEL-EARED SQUIRRELS, APERT'S SQUIRREL, PONDEROSA PINES, ANIMAL BEHAVIOR, SQUIRRELS, FEEDING HABITS/SQUIRRELS

Keyword Index

93/94-0580 TASTE, SMELL, CHEMICAL BASIS/SENSES, EVOLUTION/TASTE,SMELL, SENSORY PERCEPTIONS, OLFACTORY SENSES

93/94-0570 TASTE, WINE AROMAS, SMELL, SENSORY INPUT, FLAVOR, AROMATIC FOOD COMPONENTS, CHEMISTRY/CHOCOLATE

93/94-1007 TATTOO REMOVAL, TATTOOING, DERMATOLOGY, PUBLIC HEALTH, SKIN PIGMENTATION, COSMETIC APPLICATIONS/TATTOOS

93/94-1007 TATTOOING, DERMATOLOGY, PUBLIC HEALTH, SKIN PIGMENTATION, COSMETIC APPLICATIONS/TATTOOS, TATTOO REMOVAL

93/94-0383 TAURINE, MOTHER'S MILK, LIVER DAMAGE, BREAST FEEDING, INFANT HEALTH, ALPHA-AMINO ACIDS

93/94-1187 TAURINE, OMEGA-3, CARDIOPROTECTIVE SUBSTANCES, FISH CONSUMPTION, JAPAN, DIET, SEAFOOD CONSUMPTION, LIFE EXPECTANCY, CHOLESTEROL

93/94-2438 TAXOL, ANTICANCER COMPOUND, PACIFIC YEW TREE, TAXUS BREVIFOLA, TREE CONSERVATION, YEW TREE, DRUG SYNTHESIS, PHARMACOLOGY

93/94-0167 TAXOL, CANCER DRUGS, PACLITAXEL, PACIFIC YEW TREE, OVARIAN CANCER, TUMOR REDUCTION

93/94-1418 TAXOL, GENE THERAPY, CANCER RESEARCH, BONE MARROW, MOLECULAR SURGERY, CHEMOPROTECTION, BRAIN TUMORS, OVARIAN CANCER

93/94-1838 TAXOL, YEW TREE, SYNTHETIC DRUGS, CANCER DRUGS, MEDICINE, PHARMACEUTICAL INDUSTRY

93/94-1210 TAXONOMIC REVISION/PRIMULAS, PRIMULA, MOUNTAINOUS PLANTS, PLANT BEHAVIOR, SPECIES DESCRIPTIONS, HETEROSTYLY, GARDENING

93/94-0587 TAXONOMY, ARISTOTLE, MARINE BIOLOGY, EMPIRICAL SCIENCE, SCIENTIFIC OBSERVATION, HONEYBEE BIOLOGY

93/94-0026 TAXONOMY, BACTERIUM, MICROBIOLOGY, NEW SPECIES, PROKARYOTES, EPULOPISCIUM

93/94-0339 TAXONOMY, GENETIC ANALYSIS, BROWN KIWI, ORNITHOLOGY, NEW ZEALAND, NEW SPECIES

93/94-0040 TAXONOMY, GRAPTOLITES, CEPHALODISCUS, PTEROBRANCHS, FOSSILS

93/94-0041 TAXONOMY, PAKICETUS, CETACEANS, WHALES, EVOLUTION, FOSSILS

93/94-0960 TAXONOMY/INSECTS, REPRODUCTIVE BEHAVIOR, ENTOMOLOGY, PRAYING MANTIS, ANIMAL BEHAVIOR, PREDATORS, INSECT SPECIES

93/94-0918 TAXONOMY/ORCHIDS, PLEUROTHALLIDINAE, HORTICULTURE, PLANTS/ORCHIDS, EPIPHYTES, BOTANY, ORCHIDACAE

93/94-0933 TAXONOMY/PLANTS, ENDANGERED PLANT GENUS, BOTANY, ILLUSTRATORS/PLANTS, AUSTRALIAN PLANTS/NATIVE, GENUS BANKSIA, PLANT FUNGUS

93/94-2438 TAXUS BREVIFOLA, TREE CONSERVATION, YEW TREE, DRUG SYNTHESIS, PHARMACOLOGY, TAXOL, ANTICANCER COMPOUND, PACIFIC YEW TREE

93/94-2533 TAY-SACHS DISEASE, LESCH-NYHAN SYNDROME, HUMAN BIODIVERSITY, MASTER RACE, GENETIC ENGINEERING, GERM-LINE GENE THERAPY, BIOTECHNOLOGY

93/94-2257 TB EPIDEMICS, CHIRIBAYA, TUBERCULOSIS, PATHOLOGY, PALEOPATHOLOGY, POLYMERASE CHAIN REACTION, MYCOBACTERIUM TUBERCULOSIS

93/94-2246 TB INCIDENCE/CURRENT AND FUTURE, HIV EFFECTS/TB, HIV/TB-SUB-SAHARAN AFRICA, INFECTIOUS DISEASES, TUBERCULOSIS (TB), INCIDENCE WORLDWIDE/TB

93/94-1666 TB RISK FACTORS, TANZANIA, MWANZA REGION, HIV TYPE 1, TUBERCULOSIS (TB), HUMAN IMMUNODEFICIENCY VIRUS (HIV)

93/94-1511 TB TREATMENT, PUBLIC HEALTH, WORLD HEALTH ORGANIZATION (WHO), INFECTIOUS DISEASES, TUBERCULOSIS (TB)

93/94-1723 TCDD EXPOSURE, TOXICOLOGY, DIOXINS, ENVIRONMENTAL TOXICOLOGY, ENDOMETRIOSIS

93/94-0785 TEA, LIPOPROTEINS, ELDERLY/WOMEN, WOMEN'S HEALTH, CAFFEINE CONSUMPTION, CHOLESTEROL, COFFEE

93/94-1493 TEA, LOW-DENSITY LIPOPROTEIN CHOLESTEROL, LDL, HEART DISEASE, FLAVONOIDS, FOOD CHEMICALS, ANTIOXIDANTS, DIETARY AGENTS/LDL

93/94-2285 TEA, PREGNANCY, FETAL LOSS, MISCARRIAGE, SPONTANEOUS ABORTION, CAFFEINE, COFFEE

93/94-1480 TEACHER EDUCATION, BIOLOGY/EDUCATION, TEACHING CONCEPTS, EDUCATION, ELEMENTARY SCHOOL CURRICULAE

93/94-1480 TEACHING CONCEPTS, EDUCATION, ELEMENTARY SCHOOL CURRICULAE, TEACHER EDUCATION, BIOLOGY/EDUCATION

93/94-2453 TEAS, MEDICINE/PLANT EXTRACTS, PLANTS/FLOWERING, LAMIACEAE, AGASTACHE FOENICULUM, LAVENDER HYSSOP, MINT FAMILY

93/94-1947 TEAS/MEDICINAL, AVENA, FORMULA FEEDING, ESCHERICHIA COLI, BREAST FEEDING, INFANTILE DIARRHEA

93/94-1015 TECHNETIUM, RADIOACTIVE TRACING, VENTRICULAR FUNCTION, MEDICINE/INSTRUMENTATION, CARDIOVASCULAR DISEASE, NUCLEAR CARDIOLOGY, CARDIAC FUNCTION EVALUATION

93/94-1788 TECHNOLOGY, FEMTOSECOND FIELD EMISSION CAMERA, PHYSICS, CAMERAS/MOLECULAR, MOLECULAR MOTION

93/94-1730 TECHNOLOGY, MEDICAL TECHNOLOGY, DRUG DELIVERY, SKIN PERMEABILITY, ELECTROPORATION, INJECTIONS

93/94-2341 TECHNOLOGY, MOLECULAR CHEMISTRY, SELF-ASSEMBLING MOLECULES, CATENANES, ROTAXANES, NONCOVALENT BONDING, SWITCHES/MOLECULAR, COMPUTER

93/94-1533 TECHNOLOGY, SOIL POLLUTION, POLLUTION, CHEMICAL CONTAMINATION, ELECTROOSMOSIS, TOXIC WASTE, WASTE CLEANUP, LASAGNA PROJECT

93/94-0283 TECHNOLOGY ADVANCES, PHYSICAL HANDICAPS, VISUAL DISABILITIES, APPLIANCES, TELLER MACHINES, HANDICAPPED RIGHTS

93/94-0890 TECHNOLOGY-BASED RISK MANAGEMENT RU., PUBLIC INVOLVEMENT/RISK MANAGEMENT, RISK ANALYSIS, RISK MANAGEMENT, POLICY DECISIONS, UTILITY-BASED RISK MANAGEMENT RULES, RIGHT-BASED RISK MANAGEMENT RULES

93/94-2703 TECHNOLOGY/MEDICAL, LARYNGOSCOPE, TRACHLIGHT, EMERGENCY MEDICAL TECHNIQUES, MEDICAL CARE, TRACHEAL TUBES

93/94-2261 TECHNOLOGY/NEW, RECOMBINANT DNA, COMBINATION VACCINES, VECTOR SYSTEMS, SALMONELLA TYPHIMURIUM, TUBERCULOSIS, VACCINES

93/94-2668 TECTONIC PLATES, SAN ANDREAS FAULT, SOUTH CALIFORNIA EARTHQUAKE CENTER, LANDERS EARTHQUAKE, CALIFORNIA/EARTHQUAKES, EARTHQUAKES, GEOPHYSICS, MOJAVE DESERT

93/94-0266 TECTONIC PLATES, STATIC STRESS, FAULTS, GEOLOGY, EARTHQUAKES, SEISMOLOGY, AFTERSHOCKS, MOJAVE DESERT

93/94-0846 TECTONICS, OROGENY, PALEOGEOLOGY, CONTINENT-BUILDING PROCESSES, ALTAID OROGENIC SYSTEM, GEOTECTONIC EVOLUTION

93/94-1588 TECTOSPINAL TRACT, PREDATORY BEHAVIOR, FEEDING BEHAVIOR/NEURAL SYSTEMS, CARNIVORES, EVOLUTION, OPTIC TECTUM, SUPERIOR COLLICULUS, NEURAL ANATOMY, ANIMAL BEHVAIOR

93/94-1682 TEENAGE BEHAVIOR, ADOLESCENT MOTHERS, BEHAVIORAL STIMULI, CHILDBEARING/TEENAGE, FAMILY PLANNING, SOCIOECONOMIC IMPACTS

93/94-2281 TEENAGE CHILDBEARING, SISTER STUDIES, PANEL STUDY OF INCOME DYNAMICS PSID, SOCIOECONOMIC CONDITIONS, BIRTH RATES, CHILDBEARING

93/94-1204 TEENAGE DIETING, USDA FOOD PYRAMID, EXERCISE, OBESITY, ADOLESCENT OBESITY, FAD DIETS, DIET PILLS

93/94-1479 TEENAGE EMPLOYMENT, OCCUPATIONAL SAFETY, CHILD LABOR, LABOR LAWS, CHILDHOOD INJURIES, EMPLOYMENT-YOUTH

93/94-1067 TEENAGE PREGNANCY, FIRSTBORN INFANTS, POPULATION STUDIES, PHILIPPINES, INFANT HEALTH

93/94-2729 TEENAGERS, WORLDWIDE HEALTH, PREGNANCY, FAMILY STRUCTURE, HUMAN BEHAVIOR, HEALTH/ADOLESCENTS, PUBLIC HEALTH, ADOLESCENT HEALTH, AIDS, DRUG ABUSE, VIOLENCE

93/94-1971 TEENAGERS/AIDS, HIV INFECTION, EDUCATION/SEX, SEX EDUCATION, PUBLIC HEALTH, AIDS PREVENTION, SEXUAL BEHAVIOR

93/94-2003 TEENAGERS/CHILDBEARING, HETEROGENEITY EFFECT, EDUCATION, CHILDBEARING, HIGH SCHOOL COMPLETION

93/94-1503 TEETH, IMPALA, EVOLUTION, ADAPTATION, ANATOMY/IMPALA, DENTAL FEATURES/IMPALA, TICKS, ZOOLOGY

93/94-2637 TEETH FOSSILS, MIMOTONIDAE, FOSSILS, NARAN BULAK, PALEONTOLOGY, EVOLUTION, LAGOMORPHS

93/94-2244 TEETH SEALANTS, DEVELOPING COUNTRIES, GLASS IONOMER, FLUORIDE, TOOTH DECAY, DENTAL CARE, DENTAL CARIES

93/94-2486 TEETH/CARNIVORES, MOUTH STRUCTURE, DOGS, CATS, PALEONTOLOGY, MAMMALS, CARNIVORA, CARNASSIALS, CANIFORMIA, FELIFORMIA, FOOD DIGESTION

93/94-0589 TELEPATHY, RESEARCH ETHICS, EXPERIMENTAL DESIGN, SCIENTIFIC FRAUD, PARAPSYCHOLOGY

93/94-1497 TELESCOPES/SPACE, SPACE SHUTTLE, REPAIR MISSION, WIDE FIELD AND PLANETARY CAMERA, ENDEAVOR, PLANETARY OBSERVATIONS/HUBBLE, ASTRONOMY, HUBBLE REPAIR

93/94-2187 TELEVISION, PUBLIC SERVICE, ENVIRONMENTAL CAUSES, HOLLYWOOD CELEBRITIES, RECYCLING

93/94-0283 TELLER MACHINES, HANDICAPPED RIGHTS, TECHNOLOGY ADVANCES, PHYSICAL HANDICAPS, VISUAL DISABILITIES, APPLIANCES

93/94-1428 TELOMERASE BLOCKERS, ONCOLOGY, CANCER CELLS, CELL DIVISION, AGING, TELOMERS

93/94-1428 TELOMERS, TELOMERASE BLOCKERS, ONCOLOGY, CANCER CELLS, CELL DIVISION, AGING

93/94-2595 TEMPERAMENT, MENTAL HEALTH, PROZAC, PSYCHOACTIVE DRUGS, ANTIDEPRESSANTS, COSMETIC PSYCHOPHARMACOLOGY, PERSONALITY ALTERATION

93/94-1618 TEMPERATURE, SOUND, SMELL, ALERTNESS, BODY/WAKEFULNESS, SYMPATHETIC NERVOUS SYSTEM, ANXIETY, EXERCISE, SLEEP, BIOLOGICAL CLOCKS, LIGHT

93/94-0787 TEMPERATURE CHANGE, SEASONS, CORONARY DEATHS, CARDIOLOGY, ISCHEMIC HEART DISEASE

93/94-2072 TEMPERATURE CHANGES, ASTEROID IMPACTS, ATMOSPHERIC CHANGES, GEOLOGIC EVOLUTION, MICROBE EVOLUTION

93/94-1529 TEMPERATURE HISTORY, EVOLUTIONARY BIOLOGY, MICROBIAL EVOLUTION, EARTH'S SURFACE, WEATHERING, PALEOBIOLOGY, SURFACE TEMPERATURES

93/94-1143 TEMPERATURE RECORDS-UNDERGROUND, CLIMATE CHANGE, GEOTHERMAL MEASUREMENTS, BOREHOLES, GLOBAL WARMING, GREENHOUSE EFFECT

93/94-1581 TEMPERATURE REGULATION, SODIUM DEFICIENCY//ANIMALS, PHOSPHATE DEFICIENCY, WATER REGULATION, OSMORECEPTORS, ANIMAL INTERNAL CONTROL SYSTEMS

93/94-2176 TEMPERATURE REGULATION, THERMOREGULATORY BEHAVIOR, HONEYBEES, BUMBLEBEES, CARPENTER BEES, HOT-BLOODED INSECTS, BEES, INSECTS

93/94-2423 TEMPORAL LOBE, NEUROSCIENCE, MUSICAL PERCEPTION, MEMORY/MUSICAL, BRAIN BLOOD FLOW

93/94-0102 TEMPORAL LOBE, SUPERIOR TEMPORAL GYRUS, SCHIZOPHRENIA, BRAIN ANATOMY, MENTAL DISORDERS

93/94-2222 TEMPORAL REGULATIONS, CELL BIOLOGY, CIRCADIAN RHYTHMS, BIOLOGICAL CLOCK, NEUROSPORA CRASSA, FREQUENCY LOCI

93/94-0665 TENACLES/MOLES, STAR-NOSED MOLES, ELECTRORECEPTION, NERVE ENDINGS, ELECTRIC FIELD DETECTION, MOLES, ANIMAL BEHAVIOR

93/94-2457 TENDRIL CLIMBERS, PLANT MOVEMENT, CLIMBING PLANTS, EVOLUTIONARY THEORIES, DARWIN, CHARLES, PLANT MOVEMENT, CIRCUMNUTATION, TWINING

93/94-1512 TENGMALM'S OWLS, BIRDS OF PREY, ORNITHOLOGY, OWLS, PINE MARTENS, ANIMAL BEHAVIOR

93/94-2544 TENSION, ANXIETY, HEART ATTACK, HYPERTENSION, HIGH BLOOD PRESSURE, PSYCHOLOGICAL STRESS

93/94-0608 TEOSINTE, CROPS, ARCHAEOLOGY, MAIZE, CORN, DOMESTICATED CROPS

93/94-2331 TERATOGEN, PHENYTONIN, CARBAMAZEPINE, EPILEPSY, CHILDREN/NEURODEVELOPMENT DET., MEDICINE, ANTIEPILEPTIC THERAPY/PREGNANCY

93/94-2011 TERATOGENS, FETAL DEVELOPMENT, NICOTINE, SMOKING STUDY, CIGARETTE SMOKING, MATERNAL SMOKING, COCAINE USE

93/94-1093 TERATOGENS, TUMOR NECROSIS FACTOR (TNF), ACQUIRED IMMUNODEFICIENCY SYNDROME, AIDS, DRUGS, THALIDOMIDE, HUMAN IMMUNODEFICIENCY VIRUS (HIV)

93/94-0195 TERBUTALINE, METHACHOLINE , AMP, BETA-AGONISTS, ASTHMA, BRONCHIAL RESPONSIVENESS

93/94-0469 TERFENADINE, KETOCONAZOLE, PHARMACOLOGY, CARDIAC REPOLARIZATION, QT PROLONGATION, HEART ARRYTHMIAS, DRUG INTERACTIONS

93/94-1928 TERMAN LIFE-CYCLE STUDY, PERSONALITY TRAITS, LIFE EXPECTANCY, CONSCIENTIOUSNESS, PESSIMISM, HUMAN BEHAVIOR

93/94-0087 TERMINAL ILLNESS, HOSPICE CARE, DYING, PAIN MANAGEMENT, HOME HEALTH CARE

93/94-0827 TERMINAL PLASTICITY/NERVES, MOLECULAR BIOLOGY, AXONAL GROWTH, SNAP-25, BRAIN DEVELOPMENT, NERVOUS SYSTEM

93/94-0945 TERMITES, FOSSIL TERMITES, EVOLUTION, SOCIAL INSECTS, INSECT EVOLUTION, ANIMAL BEHAVIOR

93/94-0823 TERMITES, MOLECULAR PALEONTOLOGY, AMBER, DNA EXTRACTION, HYMENAE TREE, POLYMERASE CHAIN REACTION, PHYLOGENETIC MAPPING

93/94-0973 TERPENOIDS, BETA-FARNESENE (E-), PESTICIDES, LETTUCE FARMING, ENTOMOLOGY, APHIDS, PHEROMONES

93/94-0831 TERRESTRIAL ANIMALS, CARNIVORES, DEVONIAN PERIOD, PALEONTOLOGY, FOSSILS, LAND COLONIZATION, EVOLUTION

93/94-1826 TERRESTRIAL ECOSYSTEMS, ECOSYSTEMS, FORESTS, SAVANNAS, PATCH DYNAMICS, CANOPY GAPS

Keyword Index

93/94-1118 TERRESTRIAL EXTINCTIONS, OCEAN EXTINCTIONS, EVOLUTION, MASS EXTINCTIONS, JURASSIC PERIOD, CRETACEOUS PERIOD, DINOSAURS, PLIOSAURS

93/94-1818 TERRESTRIAL MEDIUMS, AQUATIC MEDIUMS, AIR, WATER, FLUIDS, VISCOSITY, ANIMALS, PLANTS, PHYSICS, LIFE FORM ADAPTIONS

93/94-1238 TERTIARY ERA, ARCTIC ENVIRONMENT, PALEOBOTANY, CLIMATE MODELS, GLOBAL WARMING, GREENHOUSE EFFECT

93/94-1737 TEST-TUBE EMBRYO, INHERITED DISEASE, MORAL PRINCIPLES, EMBRYO, LIFE INSURANCE, GENETIC SCREENING

93/94-0486 TEST/COLON CANCER, DNA REPAIR, HEREDITARY NONPOLYPOSIS CC, COLON CANCER, CANCER/COLON, COLORECTAL CANCER (CC)

93/94-0404 TESTES, SPERM CELLS, SEMEN QUALITY, MALE SEX ORGANS, FERTILITY, REPRODUCTIVE SYSTEM/MALE

93/94-1107 TESTICULAR CANCER, ESTROGENIC-LIKE POLLUTANTS, POLYCHLORINATED BIPHENYLS (PCBS), BREAST CANCER, REPRODUCTIVE TRACT ABNORMALITIES, DIETHYLSTILBESTROL (DES)

93/94-2052 TESTICULAR CANCER, NONYLPHENOL, BISPHENOL-A, CANCER, ENVIRONMENT, ESTROGEN/ENVIRONMENTAL, BREAST CANCER

93/94-0088 TESTICULAR CANCER, SCREENING TESTS/MEN, FAMILY HEALTH, PROSTATE CANCER, CORONARY ARTERY DISEASE, HYPERTENSION, HYPERCHOLESTEROLEMIA, COLORECTAL CANCER

93/94-1759 TESTING, SCHOLARSHIPS, AMERICAN COLLEGE TESTING (ACT), EDUCATION, BIASES/EDUCATIONAL, ACHIEVEMENT TESTS, FAIR TEST

93/94-2288 TESTOSTERONE, GONADOTROPINS, LUTEINIZING HORMONE, REPRODUCTION, ENDOCRINE SYSTEM, DIOXIN EXPOSURE

93/94-1384 TESTOSTERONE, HUMAN GROWTH HORMONE (HGH), HUMAN CHORIONIC GONADOTROPHIN (HCG), PEPTIDE HORMONES, STEROIDS, SPORTS MEDICINE, ANABOLIC STEROIDS

93/94-2516 TESTOSTERONE, PUBLIC HEALTH, VIOLENCE, AGGRESSION, NEUROCHEMISTRY, HUMAN BEHAVIOR, MONOAMINE OXIDASE-A

93/94-2575 TETANUS VACCINES, MEASLES VACCINES, POLIO VACCINES, HEPATITIS B VACCINES, HAEMOPHILUS INFLUENZAE TYPE B (HIB), VACCINATIONS, DIPHTHERIA VACCINES

93/94-2488 TETHYS, LAND MAMMALS, WHALES, MESONYCHIDS, EVOLUTION/ANIMALS, PALEONTOLOGY, CETACEAN EVOLUTION

93/94-2513 TETRACHLOROBENZO-P-DIOXIN (TCDD), IMMUNE SYSTEM, INFERTILITY, BETA-3-RECEPTOR, RHESUS MONKEYS, ENDOMETRIOSIS, DIOXINS

93/94-2025 TETRAHYDROCANNABINOL (THC), ILLEGAL DRUGS, MARIJUANA RECEPTORS, POLYMERASE CHAIN REACTION (PCR), CANNABIS, MOLECULAR BIOLOGY, SPLEEN

93/94-0703 TETRAHYDROLIPISIN (THL), OBESITY, DIET DRUGS, NUTRITION, APPETITE SUPPRESSANTS, FAT ABSORPTION, AMPHETAMINES, DRUGS/DIET

93/94-1399 TETRAHYMENA THERMOPHILUS, ANTICOAGULANTS, NOVEL DRUG PRODUCTION, EVOLUTIONARY BIOLOGY, DIRECTED MOLECULAR EVOLUTION, BIOCHEMICAL EXPERIMENTATION

93/94-2258 TETRAMUNE, DISEASE PREVENTION, CHILDHOOD DISEASE, VACCINATIONS, IMMUNIZATION SCHEDULE

93/94-2455 TEXAS TRAILING PHLOX, PHLOX NIVALIS TEXENSIS, FIRE SUPPRESSION, ENDANGERED SPECIES, PLANTS/FLOWERING, HABITAT PRESERVATION

93/94-0257 TEXAS' RIVERINE SYSTEM, RIVER WATER USE, AGRICULTURAL IRRIGATION, WILDLIFE AND FISHERIES HABITAT, WATER RESOURCES

93/94-2077 TEXTILES, GENETIC ENGINEERING, COLORING, AGRICULTURE, INDIGO, BLUE JEANS, COTTON INDUSTRY, FABRICS

93/94-1086 THAILAND, DEVELOPING COUNTRIES, MATERNAL MORTALITY, AIDS, ORPHANS, PUBLIC HEALTH

93/94-1820 THAILAND, ETHNOBOTANY, HILL TRIBES, SOUTHEAST ASIA, OPIUM, DRUG TRAFFICKING, HEMP FIBERS, HUMAN BEHAVIOR

93/94-0396 THALAMUS, BRAIN CORTEX, CINGULATE GYRUS, STIMULUS IDENTIFICATION, PAIN PERCEPTION, NEUROLOGICAL PATHWAYS, NERVE SIGNAL PATHWAYS, SENSES/PAIN

93/94-1062 THALASSEMIA, IRON CHELATION THERAPY, BONE MARROW TRANSPLANTATION, TISSUE IRON OVERLOAD, REJECTION/TRANSPLANTS, IMMUNOSUPPRESSIVE DRUGS

93/94-1112 THALASSEMIA (BETA), GENE MANIPULATION, NEW THERAPY, IRON CHELATION THERAPY, ERYTHROCYTE TRANSFUSION, AZACITIDINE

93/94-1075 THALIDOMIDE, ACQUIRED IMMUNODEFICIENCY SYNDROME, HUMAN IMMUNODEFICIENCY VIRUS (HIV), LEPROSY, TNF-ALPHA PRODUCTION, TUMOR NECROSIS FACTOR (TNF)

93/94-1093 THALIDOMIDE, HUMAN IMMUNODEFICIENCY VIRUS (HIV), TERATOGENS, TUMOR NECROSIS FACTOR (TNF), ACQUIRED IMMUNODEFICIENCY SYNDROME, AIDS, DRUGS

93/94-1195 THC, PHARMACEUTICALS, CANNABIS, CANNIBINOIDS, ANANDAMIDE, MACROPHAGES, IMMUNE SYSTEM

93/94-0475 THE PILL, ESTROGEN, BIRTH CONTROL PILLS, FAMILY PLANNING, ORAL CONTRACEPTIVES, BREAST CANCER

93/94-0562 THELODONTS, OIL RESERVES, PALEONTOLOGY, FISH TAXA, VERTEBRATES, DEVONIAN PERIOD, MICROFOSSILS, PANGEA

93/94-2167 THELOPHANIA SOLENOPSAE, ANTS/FIRE, ARGENTINE FIRE ANT, INSECT PESTS, EXOTIC SPECIES, FIRE ANTS, SOLENOPSIS INVICTA, POLYGYNE FORMS

93/94-1539 THEOBROMA COCOA, PLANT GENE BANKS, FOOD INDUSTRY, HABITAT DESTRUCTION, CHOCOLATE, COCOA TREES, AMAZON RAINFORESTS, GENE POOLS

93/94-0292 THEOPHYLLINE, FAT METABOLISM, SHIVERING, COLD RESPONSES, HYPOTHERMIA, BODY TEMPERATURE, EPHEDRINE, CAFFEINE

93/94-2078 THEORETICAL ECOLOGY, ACQUIRED IMMUNODEFICIENCY SYNDROME, SPOTTED OWL, ENVIRONMENTAL CONSERVATION, ECOSYSTEM CHARACTERISTICS, ECOLOGY, OWLS/NORTHERN SPOTTED

93/94-0603 THEORETICAL PREDICTIONS, HOMESTAKE DETECTORS, SOLAR MODELS, SUN/NEUTRINOS, NEUTRINOS, PARTICLE PHYSICS, ASTROPHYSICS

93/94-1914 THERAPEUTIC INTERVENTIONS, SURGERY/LAPAROSCOPIC, LAPAROSCOPE, ABDOMINAL CAVITY, LAPAROSCOPIC CHOLECYSTECTOMY

93/94-2137 THERAPEUTIC SUBSTANCES, WEEDS, CROP PLANTS, VITAMIN E, TOCOPHEROL, BETA-CAROTENE, ANTIOXIDANTS, NUTRITION, PURSLANE, PORTULACA OLERACEA, PLANT NUTRIENTS

93/94-1951 THERAPEUTIC VACCINES, PROPHYLACTIC VACCINES, HIV VACCINE, VACCINE TRIALS, MEDICAL ETHICS, DEVELOPING COUNTRIES, MEDICINE

93/94-0742, THERAPIES/ALLERGIES, IMMUNE SYSTEM, ALLERGY, ALLERGIC RESPONSES, RHINITIS/ALLERGIC, ASTHMA, ANAPHYLAXIS

93/94-1910 THERAPY, FAMILY SYSTEMS, COGNITIVE THERAPY, PSYCHOTHERAPY, PSYCHIATRY, MENTAL HEALTH, DEPRESSION/CHILDREN, ANTIDEPRESSANT DRUGS

93/94-0119 THERAPY SIDE EFFECTS, NEUROENDOCRINE SYSTEM, BRAIN TUMORS, RADIATION THERAPY, HYPOTHYROIDISM, GONADAL DYSFUNCTION, ENDOCRINE FUNCTION

93/94-0374 THERAPY STUDY, ENGINEERED VIRUSES, CF TRANSMEMBRANE CONDUCTANCE REG., SWEAT TEST, TRYPSINOGEN, AMILORIDE, INHERITED DISEASES, DIAGNOSIS/CF, LUNG FUNCTION, CYSTIC FIBROSIS (CF)

93/94-2564 THERAPY/TUBERCULOSIS, DRUG RESISTANCE, RESPIRATORY DISEASE, TUBERCULOSIS, MYCOBACTERIUM TUBERCULOSIS, PUBLIC HEALTH

93/94-1149 THERMAL CONVECTION, MID-OCEAN-RIDGE BASALT CHEMISTRY, SEISMIC-WAVE VELOCITY VARIATIONS, UPPER MANTLE TEMPERATURE, GEOPHYSICS

93/94-0857 THERMAL RECYCLING, RECYCLING, PLASTIC WASTES, EUROPEAN COMMUNITY/RECYCLING, MATERIAL RECYCLING

93/94-0359 THERMAL STRESS, HOMO ERECTUS, AUSTRALOPITHICUS AFARENSIS, HUMAN BEHAVIOR, EVOLUTION, WATER DEMANDS, BIPEDALISM, HOMINIDS

93/94-0817 THERMAL VORTICES, SUSPENSION FEEDING, BIRD GLIDING, BIOCONVECTION, VORTICES/NATURE, FLIGHT/VORTICES, FLUID BEHAVIOR

93/94-0501 THERMODYNAMICALLY OPEN SYSTEMS, GELS, POLYMERS, INTELLIGENT MACHINES, MOLECULAR CHEMISTRY, CHEMICAL VALVES

93/94-0540 THERMOELECTRTIC-POWER/WATER USE, RESOURCE MANAGEMENT, WATER USE, CONSERVATION/WATER, IRRIGATION, INDUSTRIAL WATER USE, DOMESTIC WATER USE

93/94-0417 THERMOGENESIS, DIET RESISTANCE, FOOD INTAKE, OBESITY, CALORIC INTAKE, EXERCISE, ENERGY EXPENDITURE

93/94-1147 THERMOHALINE CIRCULATION, ICE-SHEET MELTING, CLIMATE MODEL, CARBON DIOXIDE, GLOBAL TEMPERATURES

93/94-2042 THERMOHALINE CIRCULATION, OCEANOGRAPHY, GLOBAL WARMING, CLIMATE VARIABILITY, CLIMATE MODELS

93/94-1138 THERMOMETRY/ACOUSTIC, CLIMATOLOGY, DEEP OCEAN CHANNELS, WATER TRANSMISSIONS/SOUND, GREENHOUSE EFFECTS, OCEAN WARMING, ACOUSTICAL MEASUREMENTS/WATER

93/94-1400 THERMOREGULATION, BIPEDALISM, BRAIN COOLING, EVOLUTION, PRIMATES, BODY TEMPERATURE

93/94-0056 THERMOREGULATION, HARBOR SEALS, ANIMAL BEHAVIOR, PUGET SOUND, PREDATION

93/94-2176 THERMOREGULATORY BEHAVIOR, HONEYBEES, BUMBLEBEES, CARPENTER BEES, HOT-BLOODED INSECTS, BEES, INSECTS, TEMPERATURE REGULATION

93/94-0847 THIN-FILM VOLTAIC CELLS, ELECTRICAL POWER PRODUCTION, ALTERNATIVE POWER SOURCES, SOLAR ENERGY, PHOTOVOLTAICS

93/94-2727 THIRD WORLD, ATMOSPHERE/METHANE, COWS, METHANE PRODUCTION, GLOBAL WARMING, BELCH ANALYSIS

93/94-2640 THOMAS FARM, FOSSIL HORSES, PARAHIPPUS, EQUUS, HORSES, ZEBRAS, PALEONTOLOGY

93/94-2218 THORACIC OUTLET SYNDROME, ULNAR NEUROPATHY, PERIPHERAL NERVE ENTRAPMENT CONT'S., WRIST, ELBOW, MEDICINE, NEUROPATHY, CARPAL TUNNEL SYNDROME

93/94-2520 THOUGHT PROCESSES, STROKE VICTIMS, BRAIN RESEARCH, IMAGING TECHNOLOGY, POSITRON-EMISSION TOMOGRAPHY (PET), MAGNETIC RESONANCE IMAGING (MRI), MENTAL ACTIVITIES, PHYSIOLOGY

93/94-2728 THREAT DISPLAYS, PHEROMONES, AGONISTIC BEHAVIOR, COMMUNICATION/ANIMALS, AGGRESSION, ANIMAL BEHAVIOR

93/94-1572 THREATENED FISH SPECIES, SPECIES CONSERVATION, SILTATION, FISH POPULATION DECLINE FACTORS, NEW YORK STATE FISH SPECIES, ENDANGERED FISH SPECIES

93/94-0976 THREATENED SPECIES, BIRDS/BITTERN, ORNITHOLOGY, AMERICAN BITTERN, SOUTH AMERICAN BITTERN, BITTERN INCUBATION

93/94-0673 THREATENED SPECIES, CARIBOU, TOURISM BOYCOTT, ANIMAL PROTECTION, ALASKA, WOLVES, WILDLIFE MANAGEMENT

93/94-1282 THREATENED SPECIES, ENDANGERED SPECIES, RHINOCEROS SONDAICUS, WILDLIFE PROTECTION, JAVA RHINO, ANIMAL SURVEY

93/94-0038 THREATENED SPECIES, HABITAT DESTRUCTION, BEARS, CONSERVATION, BROWN BEARS, SPAIN

93/94-2166 THREATENED SPECIES, LIVESTOCK, EUROPE/ANIMAL PRESERVATION, BIODIVERSITY, DOMESTIC ANIMALS, ANIMAL CONSERVATION, GENETIC RESOURCES

93/94-0329 THREATENED SPECIES, LOGGERHEAD SEA TURTLES, TURTLE EXCLUDER DEVICES, SHRIMP-TRAWLING NETS, SEA TURTLES, ECOLOGY

93/94-2464 THREATENED SPECIES, OLIVE RIDLEY SEA TURTLE, FISHING INDUSTRY, INDIA, ARRIBADA, GILL NETS, TURTLES

93/94-1843 THREATENED SPECIES, PLANT EXPORTATION, NORTH CAROLINA, BOTANY, VENUS'S FLYTRAPS, CARNIVORES

93/94-0963 THREATENED SPECIES, SUPERCOMPUTERS, BIOLOGICAL MODELS, POLIOPTIAL CALIFORNICA CALIFORNICA, BIRDS, LAND MANAGEMENT, POPULATION BIOLOGY, CALIFORNIA GNATCATCHER

93/94-1576 THREATENED SPECIES, TORTOISE PHYSIOLOGY, TORTOISE DIET, REPTILES, DESERT TORTOISE, GOPHERUS AGASSIZII

93/94-1196 THREATENED SPECIES, WILDLIFE MANAGEMENT, NORTHWEST FORESTS, SPOTTED OWL, PACIFIC NORTHWEST, FOREST CONSERVATION, CLINTON'S FOREST PLAN

93/94-2090 THREE-BODY PROBLEM, NUCLEAR MECHANISMS, PHYSICS, QUANTUM MECHANICS, EXOTIC NUCLEI, NEUTRON HALOS, TUNNEL EFFECT

93/94-1892 THREE-DIMENSIONAL IMAGES, HOLOGRAMS, POLARIZED LIGHT, STEREOSCOPE, VISUAL DATA PROCESSING

93/94-2089 THREE-DIMENSIONAL PERCEPTION, VISUAL DATA PROCESSING, STEREOGRAMS, OPTICAL RESEARCH, AUTOSTEREOGRAMS

93/94-0445 THROAT INFECTIONS, INFECTIOUS DISEASES, GROUP A STREPTOCOCCAL TONSILLITIS, PENICILLIN V, ALPHA-STREPTOCOCCAL FLORA, TONSILLITIS, RECURRING INFECTIONS, ANTIBIOTICS

93/94-0828 THROMBIN, ADENOSINE DIPHOSPHATE, BLOOD VESSELS, CARDIOLOGY, VASCULAR REPAIR, PLATELETS, ENDOTHELIUM

93/94-0988 THROMBOCYTOPATHY, AGING, SKIN, DERMATOLOGY, VITAMIN C, VITAMIN K, NUTRITION, BRUISING, BLACK-AND-BLUE MARKS, THROMBOCYTOPENIA

93/94-1422 THROMBOCYTOPENIA, FETAL THROMBOCYTOPENIA, MATERNAL THROMBOCYTOPENIA, BLOOD PLATELETS, UMBILICAL CORD, MEDICINE, NEONATAL DISEASES

93/94-0988 THROMBOCYTOPENIA, THROMBOCYTOPATHY, AGING, SKIN, DERMATOLOGY, VITAMIN C, VITAMIN K, NUTRITION, BRUISING, BLACK-AND-BLUE MARKS

93/94-1698 THROMBOEMBOLIC ATTACK, BIRTH CONTROL PILLS, PROGESTIN-ONLY PILLS, ORAL CONTRACEPTIVES, HEALTH RISK/THE PILL, ESTROGEN LEVELS/STROKE, CONTRACEPTIVES

93/94-1372 THROMBOEMBOLISM, ASPIRIN-ANTICOAGULANT THERAPY, CLINCAL PHARMACOLOGY, HEART-VALVE REPLACEMENT, WARFARIN

93/94-2213 THROMBOLYMIC AGENTS, HEMORRHAGIC STROKE, ISCHEMIC STROKE, ANGIOPLASTY, CLOT BUSTERS, STROKE TREATMENTS

93/94-2543 THROMBOLYTIC AGENTS, CARDIOLOGY, MYOCARDIAL INFARCTION, HEART ATTACK, THROMUS, BETA BLOCKERS

Keyword Index

93/94-1374 THROMBOLYTIC AGENTS, CARDIOLOGY, PERCUTANEOUS TRANSLUMINAL (PT), PT CORONARY ANGIOPLASTY (PTCA), HEART ATTACKS, CLOT-BUSTING DRUGS

93/94-0462 THROMBOLYTIC AGENTS, CORONARY ARTERY DISEASE, STREPTOKINASE, TISSUE PLASMINOGEN ACTIVATOR (TPA), ELECTROCARDIOGRAMS (ECG), ARRHYTHMIAS, VENTRICULAR FIBRILLATION, HEART ATTACKS, CLOT DISSOLUTION

93/94-1920 THROMBOLYTIC AGENTS, STREPTOKINASE, TISSUE PLASMINOGEN ACTIVATOR (TPA), HEPARIN, HEMORRHAGE, RISK, ANTISTREPLASE, UROKINASE, HEART ATTACKS, MYOCARDIAL INFARCTIONS

93/94-0993 THROMBOLYTIC DRUGS, ANGIOPLASTY, BYPASS SURGERY, CORONARY ARTERY BYPASS SURGERY, HEART ATTACKS

93/94-1913 THROMBOLYTIC STRATEGIES, HEART ATTACKS, MYOCARDIAL INFARCTIONS, STREPTOKINASE, TISSUE PLASMINOGEN ACTIVATOR (TPA), HEPARIN

93/94-1378 THROMBOLYTIC THERAPY, ANISTREPLASE, EMERGENCY MEDICAL CARE, HEART ATTACK PATIENTS, ACUTE MYOCARDIAL INFARCTION, MEDICINE

93/94-1304 THROMBOLYTIC THERAPY, MORTALITY/MYOCARDIAL INFARCTION, HEART DISEASE, AGE EFECTS/MI, MYOCARDIAL INFARCTION (MI)

93/94-0705 THROMBOLYTIC THERAPY, PERCUTANEOUS TRANSLUMINAL (PT), PT CORONARY ANGIOPLASTY (PTCA), TREATMENT COMPARISONS, HEART ATTACKS, MYOCARDIAL INFARCTION, ANGIOPLASTY

93/94-1692 THROMBOLYTIC THERAPY, STREPTOKINASE, HEPARIN, TISSUE PLASMINOGEN ACTIVATOR, CORONARY FLOW, CARDIOLOGY, ACUTE MYOCARDIAL INFARCTION

93/94-0704 THROMBOLYTIC THERAPY, STREPTOKINASE, TREATMENT COMPARISONS, HEART ATTACKS, MYOCARDIAL INFARCTION, ANGIOPLASTY

93/94-0702 THROMBOLYTIC THERAPY, TISSUE PLASMINOGEN ACTIVATOR (TPA), TREATMENT COMPARISON, HEART ATTACK, MYOCARDIAL INFARCTION, ANGIOPLASTY

93/94-1078 THROMBOSIS, ASPIRIN, SEROTONIN, CORONARY ARTERY DISEASE, KETANSERIN, ANTAGONISTS (5HT2), BLOOD CLOTS

93/94-1382 THROMBOSIS, DEEP-VEIN THROMBOSIS, HIP REPLACEMENT, KNEE REPLACEMENT, ANTICOAGULATES, HEPARIN, WARFARIN SODIUM

93/94-2721 THROMBOTIC STROKE, HEMORRHAGIC STROKE, ANTI-PLATELET DRUGS, ASPIRIN, TICLODIPINE, TRANSIENT ISCHEMIC ATTACKS (TIAS, BLOOD PRESSURE/STROKE, STROKE, EMBOLIC STROKE

93/94-2543 THROMUS, BETA BLOCKERS, THROMBOLYTIC AGENTS, CARDIOLOGY, MYOCARDIAL INFARCTION, HEART ATTACK

93/94-0243 THUNDERSTORMS, BALL LIGHTNING, ELECTRICAL PHENOMENA, CHEMICAL THERMODYNAMICS, LIGHTNING

93/94-0873 THUNDERSTORMS, PLASMA, WEATHER PHENOMENON, BALL LIGHTNING, LIGHTNING

93/94-1431 THYMUS, WHITE BLOOD CELLS, CELL MATURITY/HIV, ACQUIRED IMMUNODEFICIENCY SYNDROME, AIDS, HUMAN IMMUNODEFICIENCY VIRUS (HIV), SCID-HU MICE, T CELLS

93/94-1311 THYPTOPHAN, MUSCLE FATIGUE, SPORTS MEDICINE, SEROTONIN, EXERCISE, OVERTRAINING, IMMUNE SYSTEM, GLUTAMINE

93/94-1001 THYROID ACTIVITY, PSYCHIATRIC DISORDERS, BEHAVIOR DISORDERS, ATTENTION DEFICIT (AD), AD HYPERACTIVITY DISORDER (ADHD), HYPERACTIVITY

93/94-1292 THYROID CANCER, CANCER RISKS, IONIZING RADIATION, OCCUPATIONAL HAZARDS, ENVIRONMENTAL HEALTH, PAPILLIARY THYROID CANCER

93/94-1470 THYROID CANCER, CHILDREN/CANCER, CHERNOBYL, EPIDEMIOLOGICAL STUDIES, RADIOIODINE EXPOSURE, TUMOR DEVELOPMENT, RADIATION THYROID CANCER

93/94-2379 THYROID CANCER, ORAL HYGIENE, NUCLEAR POWER, CHERNOBYL, RADIATION EXPOSURE

93/94-1702 THYROID CANCER, SEVESO YOUNG POPULATION, INDUSTRIAL ACCIDENTS, DIOXIN CONTAMINATION, CANCER/DIOXIN, HODGKIN'S LYMPHOMA, MYELOID LEUKEMIA

93/94-1456 THYROID DISEASE, NUCLEAR WEAPONS TESTING, RADIOACTIVE IODINES, CARCINOMAS, NODULES, ONCOLOGY

93/94-1307 THYROID DYSFUNCTION/EYES, EYE DISEASES, GRAVES' DISEASE, OPHTHALMOPATHY, HYPERTHYROIDISM, GENETIC CAUSES, ENVIRONMENTAL CAUSES

93/94-0386 THYROID HORMONE, GENETICS, HYPERACTIVITY, BEHAVIOR DISORDERS, ATTN.DEFICIT-HYPERACTIVITY DISORDER

93/94-1742 THYROID HORMONES, ENDOCRINE SYSTEM, HORMONES, HYPOTHYROIDISM, HYPERTHYROIDISM, DEPRESSION

93/94-1627 TI PORTOSYSTEMIC STENT, PORTAL HYPERTENSION, STENTS/CIRRHOSIS, ALCOHOLISM, CIRRHOSIS, VARICEAL BLEEDING, TRANSJUGULAR INTRAHEPATIC (TI)

93/94-0654 TIBETAN ANTELOPE, ANTELOPE WOOL, WILDLIFE TRADE, SHAHTOOSH, WOOL TRADE

93/94-1873 TIBETAN CRANE, BLACK-NECKED CRANE, GRUS NIGRICOLLIS, BIRDS, CRANES, ORNITHOLOGY, ENDANGERED SPECIES

93/94-0559 TIBETAN PLATEAU, GLOBAL CLIMATE CHANGE, LITHOSPHERIC MANTLE, UPLIFT, EARTH SCIENCE, GEOLOGY

93/94-1040 TICK EXPOSURE, OUTDOOR HAZARDS, DISEASE SYMPTOMS, LYME DISEASE, DEER TICKS

93/94-2263 TICKS, BORRELIA BURGDORFERI, ANTI-TICK SALIVA ANTIBODY (ATSA), INFECTIOUS DISEASES, PUBLIC HEALTH, OUTDOOR WORKERS HEALTH HAZARDS, LYME DISEASE

93/94-0757 TICKS, IXODIDAE, ARGASIDAE, LYME DISEASE, PERMETHRIN, ANTIMICROBIAL THERAPY, VECTOR-BORNE DISEASES

93/94-2571 TICKS, VACCINES, IMMUNE SUPPRESSION, PARASITIC DISEASES, MALARIA, LYME DISEASE, LEISHMANIASIS, MOSQUITOES

93/94-1503 TICKS, ZOOLOGY, TEETH, IMPALA, EVOLUTION, ADAPTATION, ANATOMY/IMPALA, DENTAL FEATURES/IMPALA

93/94-2721 TICLODIPINE, TRANSIENT ISCHEMIC ATTACKS (TIAS, BLOOD PRESSURE/STROKE, STROKE, EMBOLIC STROKE, THROMBOTIC STROKE, HEMORRHAGIC STROKE, ANTI-PLATELET DRUGS, ASPIRIN

93/94-0601 TICS, BASAL GANGLIA, PRECEDING SENSATIONS, URGES/TOURETTES, GENETIC DISORDERS, TOURETTE'S SYNDROME

93/94-0129 TICS, INVOLUNTARY BEHAVIOR, MENTAL PRESSURE, EYE BLINKING, OBSESSIVE-COMPULSIVE DISORDER, BRAIN DEFECTS, TOURETTE'S SYNDROME

93/94-2663 TIDAL SALT MARSHES, WETLAND RESTORATION PROJECTS, MARSHES, RIPARIAN WETLANDS, ENVIRONMENTAL CONSERVATION, CALIFORNIA STATE COASTAL CONSERVANCY, COASTAL RESOURCES

93/94-2378 TIDE-GAUGE DATA, GROUNDWATER MINING, GLOBAL WARMING, SEA LEVEL, CLIMATE CHANGE

93/94-0336 TIGER SALAMANDER, CANNIBALISM, REPTILE FAMILY RELATIONSHIPS, ZOOLOGY, ANIMAL BEHAVIOR, ANIMAL DEVELOPMENT

93/94-1884 TIGERS, ENDANGERED SPECIES, CONV.ON INT'L.TRADE ENDANGERED SPEC., CITES, POACHING, ILLICIT TRADE, WILDLIFE PROTECTION, INDIA, SPECIES PRESERVATION

93/94-2180 TIGERS, ENDANGERED SPECIES, TRADE/ENDANGERED SPECIES, TRADITIONAL MEDICINES, PROJECT TIGER, GLOBAL TIGER FORUM, SIBERIAN TIGER

93/94-0660 TIGERS, SIBERIAN TIGERS, AMUR TIGERS, ENDANGERED SPECIES, WILDLIFE CONSERVATION, RUSSIA-WILDLIFE

93/94-2487 TIGERS/SABER-TOOTH, EXTINCTION, PALEONTOLOGY, SABER-TOOTHED CARNIVORES, ITERATIVE EVOLUTION, FELIDAE, NIMRAVIDS, PREDATORS, EVOLUTION/ANIMALS

93/94-0532 TILL, GEOTHERMAL HEAT, VOLCANOES/UNDER ICE, ANTARCTICA, SUBGLACIAL VOLCANOES, ICE STREAMS

93/94-1756 TILLAGE PRACTICES, WATER RUNOFF, PESTICIDE TRANSPORT, NO-TILL, CONVENTIONAL-TILL, ATRAZINE, AGRICULTURE

93/94-1841 TIMBER, KENAF, NEWSPRINT, AGRICULTURE, PULP/PAPER, ENVIRONMENT, PAPER MANUFACTURE

93/94-2444 TIMBER EXPORTS, WOOD SUPPLY, DEFORESTATION, LAND-COVER CHANGE, LOGGING, AGRICULTURAL EXPANSION, LAND-USE CHANGE MODELS, FORESTRY, SOUTHEAST ASIA

93/94-1834 TIMBER INDUSTRY, ENDANGERED SPECIES, BLACKWOOD/AFRICAN, INSTRUMENT MANUFACTURE, ROSEWOOD/BRAZILIAN, AFRICA, BRAZIL, RAINFORESTS

93/94-0563 TIMBER INDUSTRY, ENDANGERED SPECIES, LOGGING, ENVIRONMENTAL POLICY, NORTHWEST SPOTTED OWL, FEDERAL POLICIES, PACIFIC NORTHWEST, OLD GROWTH FORESTS

93/94-0259 TIMBER INDUSTRY, ENVIRONMENTAL CONSERVATION, NATIONAL DATABASES, RAINFORESTS, ENDANGERED SPECIES, TROPICAL RAINFORESTS

93/94-0628 TIMBER INDUSTRY, INTERNATIONAL AGREEMENTS, CONSERVATION, FORESTRY, SUSTAINABLE FORESTRY

93/94-2433 TIMBER INDUSTRY, MAINE LOGGING, CLEAR CUTTING, ENDANGERED SPECIES, FORESTRY, NEW ENGLAND, ENVIRONMENTAL CONSERVATION

93/94-2075 TIMBER INDUSTRY, NEW ZEALAND, PENTACHLOROPHENOL, TOXIC WASTES, FORESTRY, POLLUTION CONSERVATION, ENVIRONMENTAL POLLUTION

93/94-1836 TIMBER INDUSTRY, TREE MORTALITY, TURNOVER RATES/TREES, TROPICAL FORESTS, FOREST PRODUCTIVITY, BIOLOGICAL DIVERSITY

93/94-0047 TIMBER RATTLER, RECAPTURING, RATTLER HABITATS, BREEDING, RATTLESNAKES, ENDANGERED SPECIES

93/94-0354 TIMBER RATTLESNAKE, ENDANGERED SPECIES, POPULATION BIOLOGY, EMERGENCE, REPTILES

93/94-0335 TIMBER RATTLESNAKES, COPPERHEADS, COTTONMOUTHS, BLACK RAT SNAKE, ELAPHE OBSOLETA, FORAGING STRATEGIES, VIRGINIA WILDLIFE, SNAKES

93/94-1477 TIME LAGS/POLLUTION EFFECTS, POLLUTION, ENVIRONMENTAL MECHANISMS, SOILS, CHEMICAL POLLUTION, CONTAMINATION/SOILS, PHOSPHATES/NETHERLANDS, NEW YORK/ADIRONDACKS, ACID RAIN

93/94-2235 TIME-LIMITED PSYCHOTHERAPY, MENTAL HEALTH, PSYCHODYNAMIC THERAPY, FOCAL PSYCHOTHERAPY

93/94-1848 TIME-RELEASE CHEMICALS, HERBICIDES, NONPOINT SOURCE CONTAMINATION, ENVIRONMENTAL CONSERVATION, ATRAZINE, WATER CONTAMINATION, STARCH ENCAPSULATION

93/94-2080 TIRE BURNING, ENVIRONMENTAL CONTAMINATION, SALONELLA MUTAGENICITY ASSAY, POLYCYCLIC AROMATIC HYDROCARBONS.PAH, HEALTH EFFECTS, AIR POLLUTION, EMISSION ANALYSIS

93/94-0502 TISSUE CULTURES, CELL MOVEMENT, MAMMALIAN CELL ORGANIZATION, INFRARED LIGHT

93/94-1082 TISSUE FLUID, LYMPHEDEMA, EDEMA REDUCTION THERAPY, BENZOPYRONES, PROTEOLYSIS STIMULATING DRUGS, MEDICINE

93/94-1062 TISSUE IRON OVERLOAD, REJECTION/TRANSPLANTS, IMMUNOSUPPRESSIVE DRUGS, THALASSEMIA, IRON CHELATION THERAPY, BONE MARROW TRANSPLANTATION

93/94-1692 TISSUE PLASMINOGEN ACTIVATOR, CORONARY FLOW, CARDIOLOGY, ACUTE MYOCARDIAL INFARCTION, THROMBOLYTIC THERAPY, STREPTOKINASE, HEPARIN

93/94-0462 TISSUE PLASMINOGEN ACTIVATOR (TPA), ELECTROCARDIOGRAMS (ECG), ARRHYTHMIAS, VENTRICULAR FIBRILLATION, HEART ATTACKS, CLOT DISSOLUTION, THROMBOLYTIC AGENTS, CORONARY ARTERY DISEASE, STREPTOKINASE

93/94-1920 TISSUE PLASMINOGEN ACTIVATOR (TPA), HEPARIN, HEMORRHAGE, RISK, ANTISTREPLASE, UROKINASE, HEART ATTACKS, MYOCARDIAL INFARCTIONS, THROMBOLYTIC AGENTS, STREPTOKINASE

93/94-1913 TISSUE PLASMINOGEN ACTIVATOR (TPA), HEPARIN, THROMBOLYTIC STRATEGIES, HEART ATTACKS, MYOCARDIAL INFARCTIONS, STREPTOKINASE

93/94-0179 TISSUE PLASMINOGEN ACTIVATOR (TPA), STREPTOKINASE, BIOTECHNOLOGY, GUSTO, HEART ATTACKS, BLOOD CLOTS, CLOT-DISSOLVING DRUGS

93/94-0702 TISSUE PLASMINOGEN ACTIVATOR (TPA), TREATMENT COMPARISON, HEART ATTACK, MYOCARDIAL INFARCTION, ANGIOPLASTY, THROMBOLYTIC THERAPY

93/94-1727 TISSUE PLASMINOGEN ACTIVATOR (TPA), WOMEN/HEART DISEASE, HEART DISEASE, ESTROGEN, PLASMINOGEN ACTIVATOR INHIBITOR(PAI), BLOOD CLOTS, MENOPAUSE

93/94-1327 TISSUE TRANSPLANTS, FETAL TISSUE STUDIES, MEDICAL RESEARCH, RESEARCH GRANTS, PARKINSON'S DISEASE

93/94-2318 TISSUE TYPING, GRAFT SURVIVAL, TRANSPLANTS/HEART, HEART TRANSPLANTATION, HLA COMPATIBILITY

93/94-0517 TIT-FOR-TAT, PROBABILISTIC STRATEGIES, PAVLOV, WIN-STAY, LOSE-SHIFT, BEHAVIORAL SCIENCE, COOPERATIVE BEHAVIOR, PRISONER'S DILEMMA GAME

93/94-2391 TITAN, SHALLOW-OCEAN MODEL, UNDERGROUND-OCEAN MODEL, PLANETARY SCIENCE, TITAN'S TIDES, PLANETARY MISSION CASSINI, HUBBLE SPACE TELESCOPE, ASTRONOMY

93/94-2391 TITAN'S TIDES, PLANETARY MISSION CASSINI, HUBBLE SPACE TELESCOPE, ASTRONOMY, TITAN, SHALLOW-OCEAN MODEL, UNDERGROUND-OCEAN MODEL, PLANETARY SCIENCE

93/94-2639 TITANOTHERES, PERISSODACTYLA ORDER, HERBIVORES, ANIMAL EXTINCTION, BRONTOTHERES, PALEONTOLOGY

93/94-2586 TITLE X PROGRAM, FAMILY PLANNING SERVICES, CONTRACEPTIVES, PLANNED PARENTHOOD, HEALTH DEPARTMENT CLINIC

93/94-0090 TNF-ALPHA, OBESITY-LINKED DIATETES, SEPTIC SHOCK, GLUT4, FAT CELLS, DIABETES, NON-INSULIN-DEPENDENT DIABETES, TUMOR NECROSIS FACTOR-ALPHA (TNF)

93/94-1075 TNF-ALPHA PRODUCTION, TUMOR NECROSIS FACTOR (TNF), THALIDOMIDE, ACQUIRED IMMUNODEFICIENCY SYNDROME, HUMAN IMMUNODEFICIENCY VIRUS (HIV), LEPROSY

93/94-2007 TOABCCO DEPENDENCE, SMOKING, CIGARETTE SMOKING, ELDERLY SMOKERS, PUBLIC HEALTH, TRANSDERMAL NICOTINE, NICOTINE PATCH, ADDICTIVE BEHAVIOR

93/94-1113 TOBACCO, ALCOHOL, URINE SCREENING, FETAL DEVELOPMENT, DRUG ABUSE, PRENATAL SUBSTANCE EXPOSURE, SUBSTANCE ABUSE, PUBLIC HEALTH

93/94-2582 TOBACCO, CIGARETTES, SMOKING, TOXINS, CANCER/LUNG, NICOTINE, DETOXIFICATION ABILITY

Keyword Index

93/94-0800 TOBACCO, COUGH/CHRONIC, PHLEGM/CHRONIC, BREATHLESSNESS, SMOKING, CIGARETTES, LUNG DISEASES, CHRONIC RESPIRATORY DISEASE

93/94-2291 TOBACCO, ECONOMY EFFECTS/TOBACCO, NON-TOBACCO PRODUCING STATES, COMPUTER MODELS/ECONOMY, EXCISE TAX REVENUES, EXPENDITURES/TOBACCO

93/94-0498 TOBACCO, ENVIRONMENTAL HEALTH, SMOKE POLLUTION, NICOTINE, COTININE, QUESTIONNAIRES

93/94-0485 TOBACCO, FETAL GROWTH, PREGNANT WOMEN, CHINA, PATERNAL SMOKING EFFECTS, SMOKING, LOW BIRTH WEIGHT, ENVIRONMENTAL SMOKE EXPOSURE

93/94-1367 TOBACCO, LUNG CARCINOGENS, SIDESTREAM SMOKE, CIGARETTE SMOKE, ENVIRONMENTAL TOBACCO SMOKE, PASSIVE SMOKING, SMOKE/CIGARETTES, LUNG CANCER

93/94-1937 TOBACCO, NICOTINE PATCH THERAPY, TRANSDERMAL NICOTINE, SMOKING CESSATION, CESSATION RATES/SMOKING, WITHDRAWAL/NICOTINE

93/94-2008 TOBACCO ADVERTISING, NATIONAL HEALTH INTERVIEW SURVEYS, ADOLESCENT HEALTH, CIGARETTE SMOKING, SMOKING INITIATION, FEMALE SMOKING

93/94-0794 TOBACCO EXPOSURE, SMOKING, CANCER/LUNG, ONCOLOGY, LUNG CANCER, CIGARETTES

93/94-0064 TOBACCO HORNWORM, MANDUCA SEXTA, INSECT METAMORPHOSIS, LARVAL CROP DAMAGE, CROP DAMAGE CONTROL, JUVENILE HORMONE

93/94-2009 TOBACCO INDUSTRY, AMERICAN CANCER SOCIETY, CANCER FACTS & FIGURES, CIGARETTE SMOKING, SMOKING BANS, LUNG CANCER

93/94-2308 TOBACCO INDUSTRY, CIGARETTE CONSUMPTION, NICOTINE ADDICTION, HEALTH CARE COSTS, SMOKING RESTRICTIONS

93/94-2601 TOBACCO INDUSTRY, CIGARETTE SMOKING, ADDICTION, NICOTINE, LOW-TAR CIGARETTES

93/94-2407 TOBACCO INDUSTRY, CIGARETTE SMOKING, SMOKING-RELATED HEALTH COSTS, HEALTH CARE

93/94-2602 TOBACCO INDUSTRY, FOOD AND DRUG ADMINISTRATION (FDA), FAIRNESS/TOBACCO,NICOTINE REG.ACT, PUBLIC SAFETY, CIGARETTE ADDITIVES, CENTERS FOR DISEASE CONTROL (CDC)

93/94-1394 TOBACCO INDUSTRY, LAWSUITS, ENVIRONMENTAL PROTECTION AGENCY(EPA), WORKPLACE/SMOKING, LUNG CANCER/PASSIVE SMOKING, SECOND-HAND SMOKE, ANTISMOKING LEGISLATION, SMOKING, PASSIVE SMOKING

93/94-2293 TOBACCO INDUSTRY, NICOTINE, DRUG ADDICTION, FOOD AND DRUG ADMINISTRATION (FDA), CIGARETTE SMOKING, MESOLIMBIC SYSTEM

93/94-2006 TOBACCO INDUSTRY, SMOKING, HEART DISEASE, LUNG CANCER, RESEARCH/SMOKING, HEALTH ISSUES, ENVIRONMENTAL TOBACCO SMOKE (ETS)

93/94-2603 TOBACCO PRODUCTION, CIGARETTE SMOKING, FOOD AND DRUG ADMINISTRATION (FDA), REGULATION/TOBACCO PRODUCTS, NICOTINE ADDICTION

93/94-0174 TOBACCO SMOKE, HEART DISEASE, ATHEROSCLEROSIS, PLAQUE/ARTERIAL, SMOKING, PASSIVE SMOKING

93/94-1026 TOBACCO USE, DEVELOPING COUNTRIES, NUTRITION, DEGENERATIVE DISEASES, DISEASES OF AFFLUENCE, CARDIOVASCULAR DISEASE

93/94-1985 TOBACCO USE, MENOPAUSE, SMOKING, OSTEOPOROSIS, AGING, BONE DENSITY, BONE FRACTURES

93/94-0382 TOBACCO USE, ONCOLOGY, CANCER INCIDENCE, LUNG CANCER, BREAST CANCER

93/94-0625 TOBACCO VIRUS, RESISTANCE/PLANTS, PLANT DISEASES, SALICYLIC ACID, TRANSGENIC PLANTS, INFECTIOUS DISEASES/PLANTS, SYSTEMIC ACQUIRED RESISTANCE

93/94-0177 TOBACCO WITHDRAWAL, INHALERS/NICOTINE, SMOKING CESSATION, NICOTINE INHALERS, CIGARETTES, HABITUAL BEHAVIOR

93/94-2137 TOCOPHEROL, BETA-CAROTENE, ANTIOXIDANTS, NUTRITION, PURSLANE, PORTULACA OLERACEA, PLANT NUTRIENTS, THERAPEUTIC SUBSTANCES, WEEDS, CROP PLANTS, VITAMIN E

93/94-0435 TOLERANCE INDUCTION, ANERGY, HELPER T CELLS, T CELL ANERGY, IMMUNE SYSTEM, AUTOIMMUNE DISEASES

93/94-0196 TOLERANCE TENDENCY, ASTHMA, BETA-ADRENOCEPTOR AGONISTS, SALMETEROL, BRONCHIAL INFLAMMATION

93/94-2119 TOLERANCE/ALCOHOL, RISK FACTORS/ALCOHOLISM, METABOLISM, ALCOHOLISM, DRINKING PROBLEMS

93/94-2361 TOLUENE, AGRICULTURE, SLUDGE/LAND APPLICATION, ENVIRONMENTAL SCIENCE, VOLATILE ORGANIC COMPOUNDS (VOCS), SEWAGE SLUDGE

93/94-1448 TOLUENE, XYLENE, AUTO EMISSIONS, UNLEADED GAS, ENVIRONMENT, VOLATILE ORGANIC COMPOUNDS (VOCs), CATALYTIC CONVERTERS, BENZENE

93/94-1224 TOMATOES, PRINCIPAL COMPONENT ANALYSIS (PCA), COMPOSITIONAL NUTRIENT DIAGNOSIS, DIAG. & RECOMMENDATION INTG. SYSTEM, GREENHOUSES, LYCOPERSICON ESCULENTUM, PLANT NUTRITION

93/94-0750 TOMATOES/HEPATITIS ANTIGENS, GENETIC ENGINEERING, PLANT BIOTECHNOLOGY, INFECTIOUS DISEASES, HEPATITIS B VIRUS, VACCINE DEVELOPMENT BIOTECHNOLOGY, ANTIGENS

93/94-2421 TOMBS, SACRIFICIAL CEREMONIES, ARCHEOLOGY, PERU, MOCHE CIVILIZATION

93/94-2368 TONGASS NATIONAL FOREST, FED. CAVE RESOURCES PROTECTION ACT, CAVES, INLAND MIGRATION THEORY, COASTAL REFUGIA THEORY, STYGOBROMUS QUATSINESIS, FOREST MANAGEMENT, ARCHAEOLOGY

93/94-0130 TONIC-CLONIC SEIZURES, NMDA ANTAGONISTS, GLUTAMATE, BRAIN FUNCTION, EPILEPSY, SEIZURES, NEURON FIRING

93/94-0445 TONSILLITIS, RECURRING INFECTIONS, ANTIBIOTICS, THROAT INFECTIONS, INFECTIOUS DISEASES, GROUP A STREPTOCOCCAL TONSILLITIS, PENICILLIN V, ALPHA-STREPTOCOCCAL FLORA

93/94-1453 TOOELE ARMY DEPOT, INCINERATION, ENVIRONMENTAL THREATS, WASTE DISPOSAL, NERVE GAS, MUSTARD GAS, CHEMICAL WEAPONS, DEMILITARIZATION

93/94-0647 TOOL USE/ANIMALS, CHIMPANZEES, ANIMAL BEHAVIOR, ANTHROPOLOGY, CHIMPANZEE CULTURES

93/94-2479 TOOL USE/ANIMALS, SEA OTTERS, MARINE MAMMALS, OTTERS, ANIMAL BEHAVIOR

93/94-0228 TOOLS-PREHISTORIC, NIHEWAN BASIN, FOSSIL SITES, ANTHROPOLOGY, CHINA-FOSSILS, XIAOCHANGLIANG, PALEONTOLOGY

93/94-0426 TOOTH COATING, BACTERIA/TEETH, PLAQUE, ACTINOMYCES VISCOSUS, PROLIN-RICH PROTEINS, DENISTRY

93/94-2244 TOOTH DECAY, DENTAL CARE, DENTAL CARIES, TEETH SEALANTS, DEVELOPING COUNTRIES, GLASS IONOMER, FLUORIDE

93/94-0693 TOOTH DECAY, GUM DISEASE, ORAL BIOLOGY, MOUTH INFECTIONS, SALIVA, SPIT-ARTIFICIAL, CYSTATINS, HISTATINS

93/94-2240 TOOTH DECAY, ORAL HEALTH CARE, PREVENTIVE DENTISTRY, ATRAUMATIC RESTORATIVE TREATMENT-ART, GLASS-IONOMER CEMENT, HEALTH CARE, DENTISTRY

93/94-0182 TOOTH DECAY/FILLINGS, SILVER FILLINGS/HEALTH EFFECTS, PUBLIC HEALTH SERVICE (PHS), DENTAL AMALGAMS, MERCURY, ORAL HEALTH, DENTAL PROCEDURES

93/94-1931 TOOTH ENAMEL, GLYCOLYSIS, ORAL HEALTH, FLUORIDES, TOOTHPASTE, WATER FLUORIDATION, DENTAL CARIES

93/94-0201 TOOTH ENAMEL MEASUREMENTS, ANTHROPOLOGY, ADOLESCENT GROWTH SPURT, HOMINID GROWTH PATTERNS

93/94-0085 TOOTH REPLACEMENT, IMPLANTS-TEETH, DENTISTRY, DENTAL IMPLANTS, DENTURES

93/94-0370 TOOTHED WHALES, MYSTICETI, BALEEN WHALES, ECHOLATION, BEAKED WHALES, WHALES, ODONTOCETI

93/94-0615 TOOTHPASTE, DENTAL HYGIENE, TOXICITY/TOOTHPASTE, SANGUINARIA CANADENSIS, WILDFLOWERS, BLOODROOT, SANGUINARINE

93/94-1931 TOOTHPASTE, WATER FLUORIDATION, DENTAL CARIES, TOOTH ENAMEL, GLYCOLYSIS, ORAL HEALTH, FLUORIDES

93/94-1226 TOP MOSS, ENVIRONMENTAL CONSERVATION, PEAT, PEAT SUBSTITUTES, AGRICULTURAL BY-PRODUCTS, WOOL, SPHAGNUM

93/94-0598 TOP QUARK, INELASTIC SCATTERING, PARTONS, QUANTUM CHROMODYNAMICS, HERA, QUARKS, PROTONS

93/94-1391 TOPICAL ANESTHESIA, NEONATAL CIRCUMCISION, PAIN MANAGEMENT, CLINICAL PEDIATRICS, CIRCUMCISION, ANESTHESIA

93/94-2134 TOPSOIL REMOVAL, NITROGEN MINERALIZATION, CROP SCIENCE, AGRICULTURE, SOIL FERTILITY, BARLEY GROWTH

93/94-1576 TORTOISE DIET, REPTILES, DESERT TORTOISE, GOPHERUS AGASSIZII, THREATENED SPECIES, TORTOISE PHYSIOLOGY

93/94-1576 TORTOISE PHYSIOLOGY, TORTOISE DIET, REPTILES, DESERT TORTOISE, GOPHERUS AGASSIZII, THREATENED SPECIES

93/94-1175 TORTURE, PYSCHOTHERAPY, STATE-SANCTIONED TERROR, PHYSICIANS FOR HUMAN RIGHTS (PHR), PATHOLOGICAL GRIEF, POST-TRAUMATIC STRESS DISORDER(PTSD), DEPRESSION

93/94-2237 TOTAL CHOLESTEROL LEVEL, CORONARY HEART DISEASE, DIETARY THERAPY, DRUG TREATMENT, CHOLESTEROL

93/94-0541 TOTAL DIET STUDY, MARKET BASKETS, FOOD & DRUG ADMINISTRATION (FDA), FDA MONITORING, PUBLIC SAFETY, PESTICIDES/FOODS, FOOD SAFETY, MONITORING/FOOD

93/94-1184 TOUCH, SIGHT, HEARING, ARTIFICIAL SENSES, NEUROBIOLOGY, ELECTRICAL BRAIN IMPLANTS, BLINDNESS, DEAFNESS, NEURAL PROSTHETICS, SENSES/ARTIFICIAL

93/94-0323 TOUCH STIMULUS, FLOWERS/TOUCH STIMULUS, PLANT BEHAVIOR, STAMENS, MOVEMENT/PLANTS, MIMOSA

93/94-0577 TOUCH THERAPY, WOOD EAR, ACQUIRED IMMUNODEFICIENCY SYNDROME, MEDICAL TREATMENT, ALTERNATIVE MEDICINE, HOMEOPATHY

93/94-0601 TOURETTE'S SYNDROME, TICS, BASAL GANGLIA, PRECEDING SENSATIONS, URGES/TOURETTES, GENETIC DISORDERS

93/94-0129 TOURETTE'S SYNDROME, TICS, INVOLUNTARY BEHAVIOR, MENTAL PRESSURE, EYE BLINKING, OBSESSIVE-COMPULSIVE DISORDER, BRAIN DEFECTS

93/94-2495 TOURISM, CITES, AFRICAN WILDLIFE, ZAMBIA, EXTINCTION, RHINO CONSERVATION, ANIMAL PROTECTION, INTERNATIONAL RHINO FOUNDATION, BROOKFIELD ZOO

93/94-1749 TOURISM, ECONOMY, GAME HUNTING, WILD BOAR, CAUCASUS, MOUNTAIN REGIONS, ALPINE REGION

93/94-1782 TOURISM, ENVIRONMENT, GEOGRAPHY, EUROPE, MOUNTAIN RANGES, NATURE CONSERVATION, RECREATION

93/94-1891 TOURISM, HABITAT DESTRUCTION, GALAPAGOS ISLANDS, ECUADOR, CHARLES DARWIN, RARE FLORA AND FAUNA, ARCHIPELAGO, CONSERVATION

93/94-1751 TOURISM, ITALIAN ALPS, ALPINE SKIING, DEPOPULATION, HILL FARMING, AGRICULTURE

93/94-1768 TOURISM, MOUNTAIN SKIING, ALPS, URBANIZATION, ECONOMY, NATIONAL PARKS, EUROPE, CONSERVATION

93/94-2656 TOURISM, NATIONAL PARKS, GALAPAGOS ISLANDS, PROTECTED WILDERNESS, WORLD HERITAGE SITE, GALAPAGOS MARINE RESOURCES RESERVE

93/94-1750 TOURISM, RESOURCE MANAGEMENT, NATURAL RESOURCES, ENVIRONMENT, RUSSIAN MOUNTAINS, URALS

93/94-2059 TOURISM, WASTE MANAGEMENT, POLLUTION, JAPAN, ENVIRONMENTAL PROBLEMS, CONSUMPTION PATTERNS, ECONOMIC EXPANSION

93/94-2670 TOURISM, WILDLIFE CONSERVATION, ECOTOURISM, GREEN SPACES, NATIONAL PARK SYSTEMS, SUSTAINABLE DEVELOPMENT

93/94-1466 TOURISM, WILDLIFE CONSERVATION, ENVIRONMENTAL IMPACTS, POLAR TOURS, PENGUINS, ECOSYSTEM PRESERVATION, ANTARCTICA TOURISM

93/94-0673 TOURISM BOYCOTT, ANIMAL PROTECTION, ALASKA, WOLVES, WILDLIFE MANAGEMENT, THREATENED SPECIES, CARIBOU

93/94-1772 TOURIST INDUSTRY, ALPS, GEOGRAPHY, EUROPEAN MOUNTAINS, MEDITERRANEAN REGION, AGRICULTURE

93/94-2481 TOURIST INDUSTRY, PENINSULA VALDES, SEALS, ANIMAL BEHAVIOR, HUMAN INTERVENTION, HABITAT DISTURBANCES, WILDLIFE PROTECTION, PATAGONIA, ELEPHANT SEALS

93/94-2482 TOURISTS, ANIMAL PROTECTION, NESTING SITES, TURTLES, WILDLIFE MANAGEMENT, ECOTOURISM, SIPADAN ISLAND, GREEN TURTLES, DIVE INDUSTRY, MALAYSIA

93/94-0548 TOWN PLANNING, AUTO EMISSIONS, CARBON DIOXIDE, PUBLIC TRANSPORTATION, GLOBAL WARMING, CITY PLANNING, ENVIRONMENTAL PROTECTION

93/94-1478 TOXIC CHEMICALS, CONTAMINATION/SOILS, CADMIUM, RHINE BASIN, FORESTS/RHINE, LIMING/AGRICULTURAL LANDS, SOIL CONTAMINATION, ENVIRONMENTAL CHANGES, CHEMICAL TIME BOMB

93/94-2688 TOXIC CHEMICALS, LAND MANAGEMENT, MIDWEST FLOODS/1993, FLOOD EFFECTS/WILDLIFE, LEVEES, MISSISSIPPI RIVER, FLOOD PLAINS

93/94-1753 TOXIC CHEMICALS, WATER BORNE DISEASES, DISEASE, PUBLIC HEALTH, WORLD HEALTH ORGANIZATION (WHO), WATER QUALITY

93/94-1810 TOXIC EMISSIONS, MUNICIPAL SOLID WASTE, INCINERATORS, WASTE DISPOSAL, PLASTICS, ENVIRONMENTAL POLLUTION, POLLUTION

93/94-0189 TOXIC METALS, TOXICOLOGY, LEAD ACCUMULATION, PREGNANT WOMEN, LEAD INGESTION, FOOD AND DRUG ADMINISTRATION (FDA), PUBLIC HEALTH

93/94-1693 TOXIC OIL SYNDROME, RAPESEED OIL, MORTALITY, OIL/CONTAMINATED, RAPESEED OIL, ANILINE, SPAIN, EPIDEMICS

93/94-2058 TOXIC RELEASES, OCCUPATIONAL HEALTH, HEALTH-RISK ASSESSMENTS, CHEMICAL DISASTERS, DISASTER MANAGEMENT

93/94-1783 TOXIC TRACE ELEMENTS, AIR QUALITY, INDUSTRIAL EMISSIONS, CADMIUM, COPPER, URBAN AIR, MANGANESE, CHROMIUM

93/94-0865 TOXIC WASTE, NEW TECHNOLOGIES, SUPERCRITICAL FLUIDS, ENVIRONMENTAL POLLUTION, WASTE DISPOSAL

93/94-2380 TOXIC WASTE, OCEAN POLLUTION, SEAFOOD CONTAMINATION, TRACE METALS, MASSACHUSETTS BAY, RADIOACTIVE WASTE, WASTE DISPOSAL, FISH CONTAMINATION

Keyword Index

93/94-1533 TOXIC WASTE, WASTE CLEANUP, LASAGNA PROJECT, TECHNOLOGY, SOIL POLLUTION, POLLUTION, CHEMICAL CONTAMINATION, ELECTROOSMOSIS

93/94-2074 TOXIC WASTE, WASTE DISPOSAL, REDUCTION REACTIONS, ELECTROCHEMISTRY, CHEMICAL SYNTHESIS, INDUSTRIAL CHEMICALS, OXIDATION REACTIONS, ENVIRONMENTAL PROTECTION

93/94-2657 TOXIC WASTE CONTROL, SOIL POLLUTION, ENVIRONMENTAL PROTECTION, BIOLOGICAL CLEANUP TECHNIQUES, POLLUTION, LASAGNE PROGRAM

93/94-0550 TOXIC WASTE DESTRUCTION, CHEMICAL WEAPON DISPOSAL, OXIDATION TREATMENT, INCINERATOR ALTERNATIVES, WASTE DISPOSAL, SUPERCRITICAL OXIDATION WATER PLANT

93/94-2060 TOXIC WASTE EXPORT, RECYCLING INDUSTRY, HAZARDOUS WASTES, BASEL CONVENTION, OECD, WASTE DISPOSAL, BAMAKO CONVENTION

93/94-2662 TOXIC WASTE RECYCLING, INTERNATIONAL TRADE, RED LIST WASTES, BASEL CONVENTION, HAZARDOUS WASTE

93/94-2689 TOXIC WASTES, ENVIRONMENTAL PROTECTION AGENCY(EPA), SUPERFUND, HAZARDOUS WASTES, INDUSTRIAL POLLUTION, WASTES/TOXIC, ENVIRONMENTAL POLLUTION

93/94-2075 TOXIC WASTES, FORESTRY, POLLUTION CONSERVATION, ENVIRONMENTAL POLLUTION, TIMBER INDUSTRY, NEW ZEALAND, PENTACHLOROPHENOL

93/94-0247 TOXIC WASTES, WASTE DISPOSAL, ENVIRONMENTAL POLICIES, SUPERFUND PROGRAM, GOVERNMENT REGULATORY PRACTICES, ENVIRONMENTAL PROTECTION

93/94-2581 TOXICITY TESTING, ARTHRITIS, RHEUMATOID ARTHRITIS, DRUG THERAPY, ASPIRIN, NONSTEROIDAL ANTIINFLAMMATORY DRUGS

93/94-0107 TOXICITY/TNF, GAMMA INTERFERON, TUMOR NECROSIS FACTOR (TNF), CANCER TREATMENT

93/94-0615 TOXICITY/TOOTHPASTE, SANGUINARIA CANADENSIS, WILDFLOWERS, BLOODROOT, SANGUINARINE, TOOTHPASTE, DENTAL HYGIENE

93/94-2610 TOXICOLOGY, COPPER ORE, ARSENIC, BULGARIA, SREDNOGGORIE REGION, BIRTH DEFECTS, OXIDATION, ANTIOXIDENTS

93/94-0627 TOXICOLOGY, DIET, CHILDREN/HEALTH, FRUITS, VEGETABLES, PESTICIDES, AGRICULTURAL CHEMICALS

93/94-1723 TOXICOLOGY, DIOXINS, ENVIRONMENTAL TOXICOLOGY, ENDOMETRIOSIS, TCDD EXPOSURE

93/94-0173 TOXICOLOGY, ENVIRONMENTAL EXPOSURES, AIR POLLUTION, MULTIPLE CHEMICAL SENSITIVITY, CHEMICAL SENSITIVITY

93/94-0778 TOXICOLOGY, ENVIRONMENTAL POLLUTION, LEAD TOXICITY, PREGNANCY, MEXICO CITY, NEONATAL CARE

93/94-0189 TOXICOLOGY, LEAD ACCUMULATION, PREGNANT WOMEN, LEAD INGESTION, FOOD AND DRUG ADMINISTRATION (FDA), PUBLIC HEALTH, TOXIC METALS

93/94-0053 TOXICOLOGY, VALIDATION PROCESSES, HUMAN TOXICITY, IN VITRO EXPERIMENTATION, ANIMAL EXPERIMENTATION

93/94-2582 TOXINS, CANCER/LUNG, NICOTINE, DETOXIFICATION ABILITY, TOBACCO, CIGARETTES, SMOKING

93/94-2435 TOXINS, CARCINOGENS, RISK ASSESSMENT, FOOD ADDITIVES, PESTICIDES, INSECT-RESISTANT VEGETABLES, AGRICULTURE, FOOD SAFETY

93/94-1042 TOXOPLASMIC ENCEPHALITIS, DRUG THERAPY, AIDS COMPLICATIONS, NEUROLOGIC DETERIORATION/AIDS, ACQUIRED IMMUNODEFICIENCY SYNDROME

93/94-1045 TOXOPLASMOSIS, CYTOMEGALOVIRUS, CRYPTOCOCCAL MENINGITIS, ACQUIRED IMMUNODEFICIENCY SYNDROME, AIDS COMPLICATIONS, PNEUMOCYSTIS, SECONDARY INFECTIONS/AIDS

93/94-1864 TOXOPLASMOSIS, PET BURNOUT, ANIMAL COMPANIONS, DOGS, CATS, PET THERAPY, HEALTH IMPROVEMENTS

93/94-1714 TOYONIAN EXTINCTION, AUSTRALIA, FOSSILS, OCEANOGRAPHY, MARINE LIFE, CORAL FOSSILS, CAMBRIAN PERIOD, TABULATE CORALS

93/94-0687 TRABECULOPLASTY, INTRAOCULAR PRESSURE, ARGON-LASER/EYE TREATMENT, BLINDNESS, PRESSURE REDUCTION/EYE, TREATMENT OPTIONS, GLAUCOMA, EYE DISEASES, VISUAL IMPAIRMENT

93/94-2380 TRACE METALS, MASSACHUSETTS BAY, RADIOACTIVE WASTE, WASTE DISPOSAL, FISH CONTAMINATION, TOXIC WASTE, OCEAN POLLUTION, SEAFOOD CONTAMINATION

93/94-2703 TRACHEAL TUBES, TECHNOLOGY/MEDICAL, LARYNGOSCOPE, TRACHLIGHT, EMERGENCY MEDICAL TECHNIQUES, MEDICAL CARE

93/94-2703 TRACHLIGHT, EMERGENCY MEDICAL TECHNIQUES, MEDICAL CARE, TRACHEAL TUBES, TECHNOLOGY/MEDICAL, LARYNGOSCOPE

93/94-1993 TRACTOR PULLS, CARBON MONOXIDE (CO), INDOOR SPORTING EVENTS, INTERNAL COMBUSTION ENGINES, PUBLIC HEALTH

93/94-2180 TRADE/ENDANGERED SPECIES, TRADITIONAL MEDICINES, PROJECT TIGER, GLOBAL TIGER FORUM, SIBERIAN TIGER, TIGERS, ENDANGERED SPECIES

93/94-0010 TRADESCENT TRUST GARDEN, CHELSEA PSYCHIC GARDEN, BISHOP COMPTON GARDEN, GARDENING, HORTICULTURE, BRITISH GARDENS

93/94-2521 TRADITIONAL BELIEFS, ASTROLOGY, CHINESE TRADITIONS, SURVIVAL PSYCHOLOGY, MENTAL HEALTH

93/94-0878 TRADITIONAL LIFE STYLES, GABBRA PASTORALISTS, HUMAN BEHAVIOR, NOMADIC KENYAN TRIBES, CAMEL HERDING

93/94-2069 TRADITIONAL MEDICINE, CARBON MONOXIDE, CHILDREN'S HEALTH, POISONING CASES/CHILDREN, CHEMICALS/HOUSEHOLD, PESTICIDES, POISON LABELING, SNAKE BITES

93/94-1192 TRADITIONAL MEDICINE, TREATMENT DECISIONS, DISEASE TREATMENT, EVOLUTION/MEDICINE, DARWINIAN MEDICINE, TRAUMA

93/94-2410 TRADITIONAL MEDICINES, PLANT REPRODUCTION, NEW YORK STATE FLORA, MEDICINE/TRADITIONAL, FLORA, JACK-IN-THE-PULPIT, ARISAEMA TRIPHYLLUM, WILDFLOWERS

93/94-2180 TRADITIONAL MEDICINES, PROJECT TIGER, GLOBAL TIGER FORUM, SIBERIAN TIGER, TIGERS, ENDANGERED SPECIES, TRADE/ENDANGERED SPECIES

93/94-2050 TRAFFIC, FOSSIL FUELS, POLLUTION, CLIMATE CONVENTION, CARBON DIOXIDE EMISSIONS, EUROPEAN UNION, BURDEN SHARING

93/94-0756 TRAIL DESIGN, VACCINE TRIALS, CHOLERA, VIBRIO CHOLERAE 01, EPIDEMIOLOGICAL STUDIES

93/94-1481 TRAINING TECHNIQUES, ATHLETIC TRAINING, SPORT SCIENCE, INTERACTIVE BEHAVIORAL SYSTEMS, VIRTUAL REALITY (VR), SPORTS TRAINING

93/94-1313 TRAINING/ATHLETIC, ATHLETIC PERFORMANCE, NERVOUS SYSTEM TRAINABILITY, REACTION TIME, PERCEPTUAL PROCESSES, MOTOR PROCESSES, SPORTS PSYCHOLOGY

93/94-1598 TRAIT EVOLUTION, STATISTICAL METHODS, OFFSPRING SIZE, ALLOMETRIC ADJUSTMENT, EVOLUTIONARY BIOLOGY

93/94-1764 TRAMETES HIRSUTA, PENTACHLOROPHENOL, LIGNIN-DEGRADING FUNGI, CREOSOTE, PHANEROCHAETE SORDIDA, SOIL REMEDIATION, FUNGAL TREATMENT

93/94-0318 TRANS-2-PHENYLMETHYLCYCLOPROPANE, MOLECULAR CHEMISTRY, METHANE-CONSUMING BACTERIA, METHYLOCOCCUS CAPULATUS (BATH), METHANE MONOOXYGENASE, CYCLOPROPANES

93/94-1297 TRANSCATHETER OCCLUDER IMPLANTATION, PEDIATRICS, CARDIOLOGY, SURGERY/PDA, TREATMENT OPTIONS/PDA, PATENT DUCTUS ARTERIOSUS (PDA), CONGENITAL LESIONS

93/94-0421 TRANSCUTANEOUS PACING, EMERGENCY MEDICAL TECHNICIANS, EARLY INTERVENTION, OUT-OF-HOSPITAL PACING, CARDIOLOGY, CARDIAC ARREST

93/94-2301 TRANSDERMAL NICOTINE, MEDICINE, ULCERATIVE COLITIS, SMOKING, NICOTINE THERAPY

93/94-2007 TRANSDERMAL NICOTINE, NICOTINE PATCH, ADDICTIVE BEHAVIOR, TOABCCO DEPENDENCE, SMOKING, CIGARETTE SMOKING, ELDERLY SMOKERS, PUBLIC HEALTH

93/94-1937 TRANSDERMAL NICOTINE, SMOKING CESSATION, CESSATION RATES/SMOKING, WITHDRAWAL/NICOTINE, TOBACCO, NICOTINE PATCH THERAPY

93/94-1006 TRANSESOPHAGEAL ECHOCARDIOGRAPHY, CARDIAC CATHETERIZATION, BLOOD FLOW ABNORMALITIES, ECHOCARDIOGRAPHY, CARDIOVASCULAR DIAGNOSES, DOPPLER ECHOCARDIOGRAPHY

93/94-2336 TRANSFER RNA, GENETICS, DIABETES MELLITUS, MITOCHRONDRIAL DNA MUTATION, GUANINE, ADENINE, DEAFNESS

93/94-0630 TRANSFORMATION, VIBRIO WJT-1C (HFT), BIOTECHNOLOGY, GENETICALLY MODIFIED ORGANISMS, DNA

93/94-0421 TRANSFORMING GROWTH FACTOR BETA, PREDICTIVE TESTS, BONE MARROW TRANSPLANTATION, CHEMOTHERAPY, FIBROSIS, LUNG DISEASE, LIVER DISEASE

93/94-1906 TRANSFUSIONS, BLOOD TRANSFUSION, HEMATOLOGY, MEDICAL CHART, CLINICAL STATUS, HEMATOCRIT VALUES

93/94-1922 TRANSFUSIONS, INFLUENZA, BLOOD DONATION, RED CROSS, DONORS/BLOOD

93/94-2242 TRANSFUSIONS, PERFLUOROCARBONS, HEMORRHAGIC SHOCK, BLOOD SUBSTITUTES, RED BLOOD CELLS, BLOOD TRANSFUSIONS, HEMAGLOBIN-TYPE O2-CARRYING AGENTS

93/94-1178 TRANSFUSIONS, PLATELETS, PERFLUOROCARBONS, HEMOGLOBIN, HEMATOLOGY, BLOOD SUBSTITUTES

93/94-2538 TRANSGENES, GENETIC ENGINEERING, RECEPTOR STIMULATION, HEART CONTRACTIONS, GENE THERAPY, CONGESTIVE HEART FAILURE, ADRENALINE RECEPTORS, BETA-2 ADRENALINE RECEPTOR PROTEIN

93/94-1715 TRANSGENIC ANIMALS, ANTIRYPSIN, KNOCK-OUT ANIMALS, FISH, BIOMEDICINE, GENETIC ENGINEERING, GENE TRANSFER

93/94-2446 TRANSGENIC COTTON, AGROBACTERIUM TUMEFACIENS, PLANT BREEDING, PATENT LAW, GENETICALLY ENGINEERED PLANTS, AGRACETUS, COTTON/GENETICALLY ENGINEERED, CROP SCIENCE

93/94-0891 TRANSGENIC MICE, BI-SPECIFIC ANTIBODIES, MONOCLONAL ANTIBODIES (MABS), HUMAN ANTI-MOUSE ANTIBODIES (HAMAS), HUMANIZED ANTIBODIES, TRIOMAS

93/94-1596 TRANSGENIC MICE, ENERGY EXPENDITURE, HYPERPHAGIA, GENETIC ABLATION, BIOLOGY, BROWN ADIPOSE TISSUE, OBESITY

93/94-2205 TRANSGENIC MICE, LIVER DISEASE, HEPATOLOGY, HEPATIC CELL TRANSPLANTATION, LIVER REGENERATION

93/94-0932 TRANSGENIC PLANTS, AGROBACTERIA, AGRICULTURE, GENETIC ENGINEERING, MOLECULAR BIOLOGY, HERBICIDE-RESISTANT CROPS

93/94-0019 TRANSGENIC PLANTS, BEAN YELLOW MOSAIC VIRUS (BYMV), VIRAL RESISTANCE, HERBICIDE-TOLERANT CROPS, GENETIC POLLUTION, RISK ASSESSMENT/TRANSGENIC PLANTS, GENETIC ENGINEERING, GENE MANIPULATION

93/94-0324 TRANSGENIC PLANTS, BIOLISTICS, RED STRIPE VIRUS, RICE WATER WEEVIL, RICE TUNGRO VIRUS, DISEASE-RESISTANT CROPS, GENETIC ENGINEERING, RICE

93/94-0313 TRANSGENIC PLANTS, ENVIRONMENTAL MICROBIOLOGY, GENETIC ENGINEERING, OILSEED RAPE, CROP SCIENCE, PLANT INVASION ASSESSMENT, HERBICIDE-TOLERANT PLANTS

93/94-0625 TRANSGENIC PLANTS, INFECTIOUS DISEASES/PLANTS, SYSTEMIC ACQUIRED RESISTANCE, TOBACCO VIRUS, RESISTANCE/PLANTS, PLANT DISEASES, SALICYLIC ACID

93/94-2434 TRANSGENIC PLANTS, PLANT PATHOGENS, VIRAL GENES, NICOTIANA BENTHAMIANA, CAPSID RNA, GENETIC ENGINEERING

93/94-1518 TRANSGENICS, INSECTICIDES, DISEASE RESISTANCE, FARMING, GENETIC ENGINEERING, AGRICULTURAL BREEDING

93/94-2297 TRANSIENT ISCHEMIC ATTACK (TIA), ATRIAL FIBRILLATIONS, CARDIOVASCULAR COMPLICATIONS, WARFARIN, ASPIRIN

93/94-2715 TRANSIENT ISCHEMIC ATTACK (TIA), CHOLESTEROL, HYPERTENSION, SMOKING, ALCOHOL CONSUMPTION, STROKE PREVENTION

93/94-2721 TRANSIENT ISCHEMIC ATTACKS (TIAS, BLOOD PRESSURE/STROKE, STROKE, EMBOLIC STROKE, THROMBOTIC STROKE, HEMORRHAGIC STROKE, ANTI-PLATELET DRUGS, ASPIRIN, TICLODIPINE

93/94-1177 TRANSISTORS, HETEROJUNCTIONS, SOLID-STATE ELECTRONICS, INFORMATION ECONOMY, ELECTRONICS, DIGITAL ELECTRONICS

93/94-1627 TRANSJUGULAR INTRAHEPATIC (TI), TI PORTOSYSTEMIC STENT, PORTAL HYPERTENSION, STENTS/CIRRHOSIS, ALCOHOLISM, CIRRHOSIS, VARICEAL BLEEDING

93/94-0662 TRANSLOCATION PROJECTS, BABOON SANCTUARY, BELIZE WILDLIFE, MONKEY RELOCATION, BLACK HOWLER MONKEYS, WILDLIFE CONSERVATION

93/94-0467 TRANSPLANT PATIENT THERAPY, CORONARY ARTERY DISEASE, HEART TRANSPLANTATION, CALCIUM-CHANNEL BLOCKERS, DILTIAZEM

93/94-0116 TRANSPLANT RECIPIENT SELECTION, SOCIODEMOGRAPHICS, ORGAN TRANSPLANTATION, END-STAGE RENAL DISEASE, RENAL TRANSPLANTS, CARDIOVASCULAR DISEASE, OBESITY

93/94-0398 TRANSPLANTATION, CHIMERA EFFECT, ORGAN REJECTION, IMMUNE SYSTEM, ORGAN TRANSPLANTS, BABOON LIVERS

93/94-0137 TRANSPLANTATION ANTIGENS, ANTIGENS, VIRAL PERSISTENCE, IMMUNOLOGY, VIRUSES, LYMPHOCYTIC CHORIOMENINGITIS VIRUS, T CELLS

93/94-2707 TRANSPLANTATION CENTERS, UNITED NETWORK FOR ORGAN SHARING, HEALTH CARE QUALITY, DONOR ORGAN MANAGEMENT, ORGAN TRANSPLANTS

93/94-0707 TRANSPLANTATION CRITERIA, RENAL TRANSPLANTATION, MEDICAL ETHICS, CONTRAINDICATIONS/TRANSPLANTS, SURVIVAL RATES

93/94-2097 TRANSPLANTS, ELECTROMAGNETIC WARMING, ORGAN TRANSPLANTS, CRYOPRESERVATION, MEDICAL TECHNOLOGY, FREEZING TECHNIQUES

93/94-1809 TRANSPLANTS, MEDICAL ETHICS, DEATH, RESEARCH, AUTOPSY, ORGAN DONATION, DISSECTION, BRAIN DEATH

93/94-0903 TRANSPLANTS, ORGAN TRANSPLANTATION COSTS, FINANCIAL INCENTIVES/ORGAN DONATION, DONOR ORGAN SUPPLY ENHANCEMENT, NAT'L. COOPERATIVE TRANSPLANTATION

Keyword Index

93/94-2334 TRANSPLANTS/BONE MARROW, BONE MARROW TRANSPLANTATION, AUTOLOGOUS TRANSPLANTS, ALLOGENEIC TRANSPLANTS, HLA ANTIGENS, GRAFT-VS.-HOST DISEASE, LEUKEMIA, CANCER, HODGKIN'S DISEASE

93/94-0752 TRANSPLANTS/BONE MARROW, MARROW-FAILURE DISORDERS, HEMATOLOGIC CANCERS, APLASTIC ANEMIA, IMMUNODEFICIENCY SYNDROME, BONE MARROW TRANSPLANTATION, NATIONAL MARROW DONOR PROGRAM

93/94-1020 TRANSPLANTS/BONE MARROW, ONCOLOGY, RADIOLOGY, RADIOLABELED-ANTIBODY THERAPY, BONE MARROW TRANSPLANT/AUTOLOGOUS, LYMPHOMAS

93/94-0302 TRANSPLANTS/FETAL TISSUE, ETHICS/FETAL TISSUE, GRAFTING, STEM CELLS, EMBRYONIC CELLS, FETAL TISSUE

93/94-2338 TRANSPLANTS/HEART, HEART TRANSPLANTATION, HLA COMPATIBILITY, TISSUE TYPING, GRAFT SURVIVAL

93/94-0344 TRANSPONDERS, OPERATION RADIO RHINO, ANTI-POACHING STRATEGIES, RHINOCEROS, ZIMBABWE RHINOS, ENDANGERED SPECIES, POACHING

93/94-1185 TRANSPORTATION, HIGHWAY BRIDGES, BRIDGE MAINTENANCE, FEDERAL INSPECTION, NATIONAL BRIDGE INVENTORY, PUBLIC SAFETY

93/94-1129 TRANSPOSABLE GENES, GENE MUTATIONS, FRAGILE X SYNDROME, IMPRINTING, RNA EDITING, MOLECULAR BIOLOGY, GENETICS, DNA, RNA

93/94-1309 TRANSURETHRAL RESECTION, UROLOGY, CLINICAL ONCOLOGY, CYSTECTOMY, BLADDER CANCER, RADICAL CYSTECTOMY

93/94-1298 TRANSURETHRAL RESECTION/PROSTATE, TURP, LASER SURGERY/BPH, UROLOGY, PROSTATE SURGERY, BENIGN PROSTATE HYPERTROPHY (BPH)

93/94-1589 TRAP-JAW ANTS, ODONTOMACHUS BAURI, ANTS, JAW MOVEMENT, NEUROMUSCULAR ACTIVITY, EVOLUTION, PROTECTIVE MECHANISMS

93/94-1874 TRAPPING, SPECIES PROTECTION, WILDLIFE BIOLOGY, ANIMAL DAMAGE CONTROL (ADC), POPULATION DYNAMICS, ERADICATION/ANIMALS, EXTINCTION

93/94-1926 TRAUMA, REHABILITATIVE MEDICINE, SPINAL CORD INJURY, SPASTICITY, REGENERATION, NEUROLOGIC STATUS

93/94-1192 TRAUMA, TRADITIONAL MEDICINE, TREATMENT DECISIONS, DISEASE TREATMENT, EVOLUTION/MEDICINE, DARWINIAN MEDICINE

93/94-0701 TRAUMA CARE, AUTOPSY FREQUENCY, POSTMORTEM PROCEDURES, PUBLIC HEALTH, BLUNT TRAUMA, PENETRATING TRAUMA, MORTALITY STATISTICS

93/94-0274 TRAVEL, AIRLINE FOOD, FOOD AND DRUG ADMINISTRATION, INTERSTATE TRAVEL, PASSENGER TRAVEL, SANITATION, FOOD SAFETY

93/94-1953 TRAVEL/INTERNATIONAL, VACCINATIONS, YELLOW FEVER, CHOLERA, MALARIA, FOOD CONTAMINATION, DIARRHEA

93/94-1342 TRAVELER'S DIARRHEA, INTESTINAL DISORDERS, DIARRHEA, FOREIGN TRAVEL, DRUG THERAPY, PROPHYLAXIS/ANTIMICROBIAL, INFECTIOUS DISEASES

93/94-0710 TREATMENT APPROPRIATENESS, CARDIOVASCULAR ILLNESS, HEART DISEASES, PERCUTANEOUS TRANSLUMINAL (PT), PT CORONARY ANGIOPLASTY (PTCA), CORONARY ARTERY DISEASE

93/94-0711 TREATMENT APPROPRIATENESS, CORONARY ARTERY BYPASS GRAFT SURGERY, SURGICAL PROCEDURES, HEART DISEASE, CARDIAC AILMENTS, NEW YORK STATE

93/94-0698 TREATMENT ASSESSMENT, PSYCHIATRY, DEPRESSION, ELECTRODE PLACEMENT, ELECTROCONVULSIVE THERAPY, SEIZURE INDUCTION, COGNITIVE FUNCTION

93/94-1609 TREATMENT COMPARISON, CARDIAC ARREST, CARDIOPULMONARY RESUSCITATION (CPR), ACTIVE COMPRESSION-DECOMPRESSION, AMBU CARDIOPUMP

93/94-0702 TREATMENT COMPARISON, HEART ATTACK, MYOCARDIAL INFARCTION, ANGIOPLASTY, THROMBOLYTIC THERAPY, TISSUE PLASMINOGEN ACTIVATOR (TPA)

93/94-0705 TREATMENT COMPARISONS, HEART ATTACKS, MYOCARDIAL INFARCTION, ANGIOPLASTY, THROMBOLYTIC THERAPY, PERCUTANEOUS TRANSLUMINAL (PT), PT CORONARY ANGIOPLASTY (PTCA)

93/94-0704 TREATMENT COMPARISONS, HEART ATTACKS, MYOCARDIAL INFARCTION, ANGIOPLASTY, THROMBOLYTIC THERAPY, STREPTOKINASE

93/94-0295 TREATMENT COST, MEDICAL FACILITIES, SYSTEM EVALUATION/PHYSICIANS, HEALTH CARE SYSTEMS COMPARISON, NATIONAL HEALTH CARE, GLOBAL HEALTH CARE

93/94-1192 TREATMENT DECISIONS, DISEASE TREATMENT, EVOLUTION/MEDICINE, DARWINIAN MEDICINE, TRAUMA, TRADITIONAL MEDICINE

93/94-0720 TREATMENT EFFECTIVENESS, ATHEROSCLEROSIS, CORONARY ARTERY DISEASE, ATHERECTOMY, ANGIOPLASTY, REVASCULARIZATION, PLAQUE

93/94-0719 TREATMENT EFFECTIVENESS, CORONARY ARTERY DISEASE, ATHERECTOMY, BALLOON ANGIOPLASTY, RESTENOSIS

93/94-1612 TREATMENT IMPROVEMENTS/DIABETES, DIABETES, GLYCEMIC CONTROL, RENAL BLOOD SUGAR MONITORING, MORTALITY/DIABETES, DIABETIC NEPHROPATHY, KIDNEY DISEASE

93/94-0687 TREATMENT OPTIONS, GLAUCOMA, EYE DISEASES, VISUAL IMPAIRMENT, TRABECULOPLASTY, INTRAOCULAR PRESSURE, ARGON-LASER/EYE TREATMENT, BLINDNESS, PRESSURE REDUCTION/EYE

93/94-0682 TREATMENT OPTIONS, GYNECOLOGY, HYSTERECTOMY, UTERINE LEIOMYOMAS, PELVIC PAIN, SURGERY/LAPAROSCOPIC, BENIGN DISORDERS/UTERUS

93/94-0408 TREATMENT OPTIONS, OVARIAN CANCER, CANCER/OVARIAN, STAGING TECHNIQUES, PLATINUM-BASED CHEMOTHERAPY, HYSTERECTOMY, SURVIVAL STATISTICS

93/94-1297 TREATMENT OPTIONS/PDA, PATENT DUCTUS ARTERIOSUS (PDA), CONGENITAL LESIONS, TRANSCATHETER OCCLUDER IMPLANTATION, PEDIATRICS, CARDIOLOGY, SURGERY/PDA

93/94-1284 TREATMENT OPTIONS/UTERINE FIBROIDS, GYNECOLOGY, UTERUS/FIBROIDS, FIBROIDS, HYSTERECTOMY, DRUG TREATMENT/FIBROIDS, GONADOTROPIN RELEASING HORMONE(GnRH)

93/94-2526 TREATMENT PROGRAMS, PSYCHIATRIC CARE, DRUG ABUSERS, SHELTERS/HOMELESS, SCHIZOPHRENIA, HOMELESSNESS, MENTAL ILLNESS

93/94-2203 TREATMENT REGIMENS, LUNG CANCER, SMALL CELL LUNG CANCER, CANCER THERAPY, DRUG THERAPY, CHEMOTHERAPY

93/94-1628 TREATMENT REGIMENS, PREOPERATIVE CHEMOTHERAPY, SURGERY/LUNG CANCER, LUNG CANCER, NON-SMALL-CELL LUNG CANCER, CANCER/LUNG

93/94-0424 TREATMENT SUCCESS/STATISTICS, BREAST CANCER, CANCER/BREAST, DUCTAL CARCINOMA, IRRADIATION THERAPY, LUMPECTOMY, RADIATION/LUMPECTOMY COMBINATION

93/94-2208 TREATMENT/LIVER FAILURE, LIVER FAILURE, HEPATITIS, ORGAN TRANSPLANTATION, DRUG-INDUCED LIVER FAILURE, WILSON'S DISEASE

93/94-1296 TREATMENTS/OVARIAN CANCER, GYNECOLOGY, PELVIC ULTRASONOGRAPHY, OVARIAN CANCER, SURVIVAL RATES/OVARIAN CANCER, EPITHELIAL OVARIAN CANCER, CANCER/OVARIAN

93/94-2438 TREE CONSERVATION, YEW TREE, DRUG SYNTHESIS, PHARMACOLOGY, TAXOL, ANTICANCER COMPOUND, PACIFIC YEW TREE, TAXUS BREVIFOLA

93/94-2367 TREE DAMAGE, MARSHES, ENVIRONMENTAL DAMAGE, ECOSYSTEM MANAGEMENT, HURRICANE ANDREW, MARINE ENVIRONMENTAL MONITORING, FRESHWATER ENVIRONMENTAL MONITORING, MANGROVE FORESTS

93/94-2661 TREE GROWTH ACCELERATION, TROPICAL RAINFORESTS, CARBON DIOXIDE LEVEL INCREASES, PHOTOSYNTHESIS, ENVIRONMENT, PLANT PHYSIOLOGY, FERTILIZATION EFFECT, TROPICAL FOREST, BIODIVERSITY

93/94-1547 TREE MAINTENANCE, PINE TREES, PLANT DISEASES, EASTERN WHITE PINE TREES, BLISTER RUST/PINES, GENETIC ENGINEERING, GRAFTING/TREES

93/94-1836 TREE MORTALITY, TURNOVER RATES/TREES, TROPICAL FORESTS, FOREST PRODUCTIVITY, BIOLOGICAL DIVERSITY, TIMBER INDUSTRY

93/94-1464 TREE PLANTING, CARBON DIOXIDE, CLIMATE CHANGE, WASTE DISPOSAL, GREENHOUSE GASES, AIR POLLUTION, FORESTS, CARBON SINKS

93/94-1851 TREES, DENDROLOGY, URBAN PLANNING, DROUGHT STRESS, FLOOD STRESS, HORTICULTURE

93/94-0913 TREES, DIOECIOUS TREES, PLANT BEHAVIOR, BOTANY, KENTUCKY COFFEE TREES, GYMNOCLADUS DIOICUS, HORTICULTURE

93/94-1522 TREES, INSECTS, WITCH HAZEL, NEW YORK FLORA, HAMAMELIS VIRGINIANA, LEAF GALLS, DOWSING

93/94-0914 TREES/ANTS, PLANT BEHAVIOR, ANT PLANTS, PIPER, PHEIDOLE BICORNIS, PHYLLOBAENUS

93/94-1213 TREES/BARK, PLANT BEHAVIOR, STRUCTURE & USES/BARK, EVOLUTION/TREES, BARK, CAMBIUM, MERISTEM

93/94-0910 TREES/LEAF ARRANGEMENT, LEAF AERODYNAMICS, WIND DAMAGE/TREES, CONFIGURATION CHANGES/LEAVES, WIND TUNNEL STUDIES/LEAVES, LEAF DRAG, INSECT DAMAGE/LEAVES

93/94-0446 TREHALOSE, HEALTH CARE, REFRIGERATION/VACCINES, DEHYDRATION, VACCINE PRESERVATION, POLIOMYELITIS VACCINE

93/94-0267 TREHALOSE, STABILIZERS, SHELF LIFE EXTENSION, DEHYDRATION/REHYDRATION, FOOD PRESERVATION, CRYPTOBIONTS

93/94-1659 TREMATODE INFECTIONS, FOOD-BORNE INFECTIONS, NEMATODES, FASCIOLIASIS, FASCIOLA HEPATICA, PUBLIC HEALTH

93/94-1658 TREMATODES, CHOLANGIOCARCINOMA, WORMS/PARASITIC, FOODBORNE PARASITES, PARASITIC INFECTIONS, WORLD HEALTH ORGANIZATION (WHO), PUBLIC HEALTH

93/94-2039 TREMBLER MICE, CONNEXIN, GAP JUNCTIONS, NERVOUS SYSTEM, MYELIN SHEATHS, GENETICS, NEUROPATHIES, PERIPHERAL MYELIN PROTEIN (PMP) 22

93/94-1289 TRETINOIN, RETINOIC ACID, DERMATOLOGY, SKIN, COLLAGEN I FORMATION, PHOTODAMAGED SKIN

93/94-2327 TRIAGE, PEER-REVIEW SYSTEM, GRANT PROPOSALS, RESEARCH, NATIONAL INSTITUTES OF HEALTH (NIH)

93/94-2510 TRIAL ELIGIBILITY CRITERIA, LUMPECTOMY, DATA FALSIFICATION, BREAST CANCER STUDIES

93/94-1437 TRIBUTYLTIN, BOATING, ENVIRONMENTAL POLLUTION, WATER POLLUTION, SEWAGE DUMPING

93/94-2659 TRICHLOROETHYLENE (TCE), HEALTH ISSUES, ENVIRONMENTAL HEALTH ISSUES, POLLUTION, POVERTY, ENVIRONMENTAL JUSTICE, ENVIRONMENTAL PROTECTION AGENCY(EPA), DEPARTMENT OF ENERGY (DOE)

93/94-0160 TRICHOMONIASIS, GYNECOLOGY, INFERTILITY, PELVIC INFLAMMATORY DISEASES, SEXUALLY TRANSMITTED DISEASES, TUBAL ADHESIONS, TUBAL OCCLUSION, CHLAMYDIA, GONORRHEA

93/94-0986 TRICHOTILLOMANIA (TTM), HAIR PULLING COMPULSION, IMPULSE CONTROL DISORDERS, BEHAVIORAL TREATMENTS, CLINICAL DEPRESSION, ANXIETY, PSYCHOLOGICAL DISORDERS

93/94-0168 TRICYCLICS, ANTIDEPRESSANTS, DEPRESSION, MENTAL HEALTH, MAO INHIBITORS, MONOAMINES

93/94-0768 TRICYCLICS, PROZAC (FLUOXETINE), DESIPRAMINE, DRUG ABUSE WARNING NETWORK, AMERICAN ASSOC.OF POISON CONTROL CTR, MENTAL HEALTH, SUICIDE, ANTIDPRSSANT DRUGS

93/94-0093 TRIGLYCERIDES, CORONARY HEART DISEASE, HEART DISEASE-RISK FACTORS, CHOLESTEROL, MORTALITY RISK

93/94-1033 TRIGLYCERIDES, GALLSTONES, SUGAR INTAKE, BILIARY TRACT CANCER, CANCER RISKS, DIET, HIGH-DENSITY LIPOPROTEINS

93/94-0059 TRIGLYCERIDES, OMEGA-3 FATTY ACIDS, FAT, PHYSIOLOGY, POLAR BEARS, DIET, CHOLESTEROL

93/94-0602 TRIGLYCERIDES, SYNTHETIC FOOD SUBSTANCES, NUTRITION, FOOD AND DRUG ADMINISTRATION (FDA), DIET FOODS, FAT SUBSTITUTES, OLESTRA

93/94-2063 TRIHALOMETHANES (THMS), DRINKING WATER, PUBLIC HEALTH, WATER POLLUTION, WORLD HEALTH ORGANIZATION (WHO), WATER DISINFECTION, CHLORINATION

93/94-0011 TRILLIUMS, HYBRIDIZATION, AMERICAN NATIVE PLANTS, PLANTS, GARDENING, HORTICULTURE, BRITISH GARDENS

93/94-1423 TRILOBITES, ARTHROPODS, PALEONTOLOGY, PLACOPARIA CAMBRIENSIS, FOSSILS

93/94-1139 TRINIDAD, NARIVA SWAMP, WETLAND HABITATS, SWAMP BLOODWOOD TREES, PALMISTES, SURINAME TOAD, PARADOX FROG

93/94-0891 TRIOMAS, TRANSGENIC MICE, BI-SPECIFIC ANTIBODIES, MONOCLONAL ANTIBODIES (MABS), HUMAN ANTI-MOUSE ANTIBODIES (HAMAS), HUMANIZED ANTIBODIES

93/94-1232 TRIPERJECTATES, EXTINCTIONS, CLIMATE CHANGE, CRETACEOUS PERIOD, PLANT FOSSILS, MASS EXTINCTIONS, GLOBAL CLIMATE

93/94-0307 TRITICUM AESTIVUM, PALEOETHNOBOTANY, AGRICULTURAL ORIGINS, PLANT DOMESTICATION, COPROLITES, WHEAT

93/94-2054 TRITIUM, WASTE DISPOSAL, CALIFORNIA, RADIOACTIVE WASTES, GROUNDWATER CONTAMINATION, BIOTECHNOLOGY COMPANIES, COLORADO RIVER

93/94-0560 TRITIUM NUCLEI, ENERGY PRODUCTION, CHEMISTRY, FUSION, COLD FUSION, NUCLEAR ENERGY, DEUTERON, NEUTRONS

93/94-0221 TRK PROTO-ONCOGENE, TUMOR STAGE, N-MYC AMPLIFICATION, NEUROBLASTOMA, NEUROTROPHIN NERVE GROWTH(NGF)FACTOR

93/94-1718 TROPHOBLAST, PLACENTAL HORMONES, PREECLAMPSIA, MATERNAL GENES, FETAL GENES, PREGNANCY, GENETICS, NATURAL SELECTION

93/94-0340 TROPHY HUNTING, RHINOCEROS, ENDANGERED SPECIES, ORIENTAL MEDICINE, HORNS/RHINOS, CONSERVATION, INT'L. WILDLIFE CONSERVATION TREATY

93/94-1231 TROPICAL AGRICULTURE, BIOLOGICAL PEST CONTROL, CASSAVA, PESTICIDES, SOUTH AMERICA, AGRICULTURE

93/94-2196 TROPICAL DISEASES, ACQUIRED IMMUNODEFICIENCY SYNDROME, VOLCANIC SOILS, IMMUNE SYSTEM SUPPRESSION, AIDS, KAPOSI'S SARCOMA, PODOCONIOSIS

93/94-2566 TROPICAL DISEASES, COLUMBIA, MALARIA, VACCINES, PLASMODIUM FALCIPARUM, SP166, PARASITIC DISEASES

93/94-1655 TROPICAL DISEASES, EPIDEMIC DISEASE, SUDAN, VISCERAL LEISHMANIASIS, WORLD HEALTH, KALA AZAR

93/94-1036 TROPICAL DISEASES, MALARIA, PLASMODIUM FALCIPARUM, ANTIMALARIAL DRUGS, CHLOROQUINE, ANOPHELINE MOSQUITOES

93/94-0430 TROPICAL DISEASES, MALARIA, SCHISTOSOMIASIS, VACCINES, VECTOR CONTROL, PESTICIDE SPRAYING, ENVIRONMENTAL MONITORING, DISEASE TRANSMISSION

Keyword Index

93/94-0448 TROPICAL DISEASES, PHARMACEUTICAL COMPANIES, DRUG RESEARCH, MALARIA, ARTEETHER, PARASITIC DISEASES, WORLD HEALTH

93/94-0432 TROPICAL DISEASES, PLASMODIUM, ANOPHELES MOSQUITOES, PARASITIC DISEASES, VECTORS/MALARIA, DISEASE TRANSMISSION, MALARIA

93/94-2251 TROPICAL DISEASES, TRYPANOSOMA CRUZI, PARASITIC INFECTIONS, CHAGAS DISEASE, WORLD HEALTH ORGANIZATION (WHO)

93/94-0530 TROPICAL ECOSYSTEMS, BRAZIL, RAINFORESTS, LUMBER INDUSTRY, SUSTAINABLE DEVELOPMENT, AMAZON, DEFORESTATION

93/94-2463 TROPICAL ECOSYSTEMS, HABITAT SELECTION, ANIMAL BEHAVIOR, BATS, ARTIBEUS JAMAICENSES, ECHOLOCATION, BEHAVORIAL ECOLOGY

93/94-0962 TROPICAL FISH, MARINE LIFE, AQUARIUM HOBBYISTS, SODIUM CYANIDE, NET FISHING, CYANIDE/FISH COLLECTION

93/94-2661 TROPICAL FOREST, BIODIVERSITY, TREE GROWTH ACCELERATION, TROPICAL RAINFORESTS, CARBON DIOXIDE LEVEL INCREASES, PHOTOSYNTHESIS, ENVIRONMENT, PLANT PHYSIOLOGY, FERTILIZATION EFFECT

93/94-1837 TROPICAL FORESTS, ATMOSPHERIC CO2, GLOBAL WARMING, FOREST TURNOVER, BIODIVERSITY, CARBON SINKS, RAINFORESTS

93/94-1817 TROPICAL FORESTS, CARBON DIOXIDE, GLOBAL CARBON BALANCE, BIODIVERSITY LOSS, FORESTS, DEFOREESTATION

93/94-2651 TROPICAL FORESTS, DEFORESTATION, FOREST GROWTH RATES, ECOSYSTEM MANAGEMENT, SUSTAINABLE RESOURCES, ENVIRONMENT, LAND-USE CHANGE

93/94-1849 TROPICAL FORESTS, DEFORESTATION, FOREST MANAGEMENT, LOGGING, ECOSYSTEM CONSERVATION, ENVIRONMENTS

93/94-1836 TROPICAL FORESTS, FOREST PRODUCTIVITY, BIOLOGICAL DIVERSITY, TIMBER INDUSTRY, TREE MORTALITY, TURNOVER RATES/TREES

93/94-1545 TROPICAL PLANTS, CACTI, ROOT HYDRAULIC CONDUCTIVITY, EPIPHYTIC CACTI, SOIL MOISTURE, RAINFALL, ROOT DESICCATION, PLANT BEHAVIOR

93/94-2672 TROPICAL RAINFORESTS, BIODIVERSITY, MANU NATIONAL PARK, ENDANGERED SPECIES, RAINFORESTS, PERU, WILDLIFE CONSERVATION

93/94-2661 TROPICAL RAINFORESTS, CARBON DIOXIDE LEVEL INCREASES, PHOTOSYNTHESIS, ENVIRONMENT, PLANT PHYSIOLOGY, FERTILIZATION EFFECT, TROPICAL FOREST, BIODIVERSITY, TREE GROWTH ACCELERATION

93/94-0259 TROPICAL RAINFORESTS, TIMBER INDUSTRY, ENVIRONMENTAL CONSERVATION, NATIONAL DATABASES, RAINFORESTS, ENDANGERED SPECIES

93/94-0306 TROPICAL ROOT CROPS, AGRONOMY, AGRICULTURAL RESEARCH, CASSAVA, CROP SCIENCE, MANIHOT ESCULENTA, GLOBAL FOOD SUPPLIES, FOOD PRODUCTION

93/94-1573 TROPICAL SEAS, GREEN MORAY, CLEANER SHRIMP, EELS, OCEANOGRAPHY, MARINE LIFE, MORAY EELS, REEF FISH

93/94-0852 TROPICAL STORMS, SEA TEMPERATURE, HURRICANES, GLOBAL WARMING, WEATHER, CLIMATOLOGY

93/94-0610 TROPICOS, FLORA/NORTH AMERICA, COMPUTER DATABASES, BOTANICAL DATABASES, DATABASES, PLANT DATABASES

93/94-0006 TROPICOS DATABASE, FLORA OF NORTH AMERICA (FNA), GERMPLASM RESEARCH INFORMATION NET., DATABASES/PLANTS, PLANT DESCRIPTIONS, INFORMATION/BOTANICAL DATABASES, BOTANICAL DATABASES

93/94-0691 TROPONIN, CROSS-BRIDGE CYCLING, ISCHEMIA, MUSCLE CONTRACTIONS/HEART, MYOCYTES/CALCIUM, HEARTBEAT, CARDIAC MUSCLE ACTIVATION, PACEMAKER/CARDIAC, SARCOPLASMIC RETICULUM

93/94-2683 TROPOSPHERE, ATMOSPHERE, WATER VAPOR, STRATOSPHERE, OZONE LAYER, NITROGEN OXIDE, GREENHOUSE EFFECT, AIR TRAVEL

93/94-2352 TROPOSPHERE, CARBON MONOXIDE, NORTHERN HEMISPHERE, GLOBAL ATMOSPHERIC TRENDS, OXIDATIVE CHEMISTRY, ATMOSPHERIC CHEM./CARBON MONOXIDE

93/94-2382 TROPOSPHERE, ENVIRONMENTAL CHEMISTRY, ENVIRONMENT, ATMOSPHERIC METHANE LEVEL, METHANE LEVELS, GREENHOUSE EFFECT

93/94-0862 TROPOSPHERE, VEGETATION/POLLUTION, ENVIRONMENT, GLOBAL POLLUTION, SEMIVOLATILE ORGANOCHLORINE COMPOUND, POLLUTION MEASUREMENTS

93/94-2470 TROUT/EUROPE, ANIMAL PROTECTION, WILDLIFE REPRODUCTION, WATER POLLUTION, DETERGENTS, PESTICIDES, VITELLOGENIN, ESTROGENIC SUBSTANCES/POLLUTANTS, ALLIGATORS, LAKE APOPKA, WASTE DISPOSAL SITES/ANIMALS

93/94-0632 TRUE HIBERNATORS, DEEP SLEEPERS, NEW YORK MAMMALS, MAMMALIAN HIBERNATION, ANIMAL BEHAVIOR

93/94-0657 TRUMPETER SWANS, SWANS, YELLOWSTONE PARK, ENDANGERED SPECIES, RELOCATION PROJECTS, WILDLIFE RELOCATION, WATERFOWL

93/94-2483 TRUST FUND/ENVIRONMENTAL CONSERV., BHUTAN, BIODIVERSITY, INDIA, HIMALAYAS, HABITAT PROTECTION, JIGME DORJI NATIONAL PARK, WILDLIFE CONSERVATION, NATURAL RESOURCES

93/94-2251 TRYPANOSOMA CRUZI, PARASITIC INFECTIONS, CHAGAS DISEASE, WORLD HEALTH ORGANIZATION (WHO), TROPICAL DISEASES

93/94-0374 TRYPSINOGEN, AMILORIDE, INHERITED DISEASES, DIAGNOSIS/CF, LUNG FUNCTION, CYSTIC FIBROSIS (CF), THERAPY STUDY, ENGINEERED VIRUSES, CF TRANSMEMBRANE CONDUCTANCE REG., SWEAT TEST

93/94-1012 TSETSE FLY, FLY TRAPS, HORMONE MIMICKING CHEMICAL, PARASITIC DISEASE, PYRIPROXYFEN, SLEEPING SICKNESS, INSECT CONTROL

93/94-0832 TSUNAMI, EARTHQUAKES, SEISMOGRAPHIC DATA, REAL TIME DATA PROCESSING, CALTECH-USGS BROADCAST/EARTHQUAKES, SEISMIC DETECTOR TECHNOLOGY

93/94-0845 TSUNAMI, JAPAN'S LARGE-SCALE EARTHQUAKE ACT, SEISMIC NETWORKS/JAPAN, SEISMOLOGY, EARTHQUAKES

93/94-0241 TSUNAMI, OCEANIC PLATES, SLOW SLIP MOVEMENT, LONG-PERIOD WAVES, SEISMOLOGY, EARTHQUAKES

93/94-0160 TUBAL ADHESIONS, TUBAL OCCLUSION, CHLAMYDIA, GONORRHEA, TRICHOMONIASIS, GYNECOLOGY, INFERTILITY, PELVIC INFLAMMATORY DISEASES, SEXUALLY TRANSMITTED DISEASES

93/94-2289 TUBAL LIGATION, HYSTERECTOMY, BIRTH CONTROL, CANCER RISK, OVARIAN CANCER

93/94-0160 TUBAL OCCLUSION, CHLAMYDIA, GONORRHEA, TRICHOMONIASIS, GYNECOLOGY, INFERTILITY, PELVIC INFLAMMATORY DISEASES, SEXUALLY TRANSMITTED DISEASES, TUBAL ADHESIONS

93/94-2000 TUBAL STERILIZATION, BIOLOGICAL FACTORS, MOTIVATIONAL FACTORS, HYSTERECTOMY, STERILIZED WOMEN

93/94-0766 TUBAL STERILIZATION, MENSTRUAL COMPLAINTS, STERILIZATION METHODS, REVIEW/STERILIZATION, MENSTRUAL FUNCTION CHANGES

93/94-2509 TUBAL STERILIZATION, OVARIAN CANCER RISK, FAMILY PLANNING, CONTRACEPTIVE METHODS

93/94-1665 TUBERCULOSIS, BCG VACCINE, PULMONARY DISEASE, MENINGEAL DISEASE, MILIARY DISEASE

93/94-1348 TUBERCULOSIS, DIAGNOSTIC TESTS/TB, VACCINE DEVELOPMENT/TB, HUMAN IMMUNODEFICIENCY VIRUS (HIV), GLOBAL HEALTH, INFECTIOUS DISEASES, WORLD HEALTH ORGANIZATION (WHO)

93/94-1039 TUBERCULOSIS, DRUG THERAPY, PROPHYLACTIC TREATMENT, BACTEREMIA, AIDS, ACQUIRED IMMUNODEFICIENCY SYNDROME, MYCOBACTERIUM AVIUM COMPLEX, RIFABUTIN

93/94-1393 TUBERCULOSIS, HIV INFECTION, URBAN POPULATIONS, PREGNANT WOMEN, HUMAN IMMUNODEFICIENCY VIRUS (HIV), DRUG USERS

93/94-1957 TUBERCULOSIS, MALARIA RESEARCH, PLASMODIUM PARASITE, INSECT ENZYMES, MYCOBACTERIUM TUBERCULOSIS, LUCIFERASE, FIREFLY ENZYMES

93/94-0158 TUBERCULOSIS, MULTI-DRUG RESISTANT STRAINS, ISONIAZID, ANTIBIOTICS, INFECTIOUS DISEASES, MYCOBACTERIUM TUBERCULOSIS

93/94-2268 TUBERCULOSIS, MULTIDRUG-RESISTANT TUBERCULOSIS, MDR TB, ANTITUBERCULOSIS DRUGS, ISONIAZID, RIFAMPIN, INFECTIOUS DISEASE

93/94-1104 TUBERCULOSIS, MYCOBACTERIUM TUBERCULOSIS, ESCHERICHIA COLI, GENETIC MANIPULATION, VACCINE DEVELOPMENT

93/94-1335 TUBERCULOSIS, MYCOBACTERIUM TUBERCULOSIS, INFECTIOUS DISEASES, DISEASE TRANSMISSION, WORLD HEALTH

93/94-2564 TUBERCULOSIS, MYCOBACTERIUM TUBERCULOSIS, PUBLIC HEALTH, THERAPY/TUBERCULOSIS, DRUG RESISTANCE, RESPIRATORY DISEASE

93/94-2264 TUBERCULOSIS, MYCOBACTERIUM TUBERCULOSIS, RISK FACTORS/TUBERCULOSIS, PEDIATRICS, INFECTIOUS DISEASES

93/94-2257 TUBERCULOSIS, PATHOLOGY, PALEOPATHOLOGY, POLYMERASE CHAIN REACTION, MYCOBACTERIUM TUBERCULOSIS, TB EPIDEMICS, CHIRIBAYA

93/94-1321 TUBERCULOSIS, POVERTY, HUMAN IMMUNODEFICIENCY VIRUS (HIV), JARMAN INDEX, PUBLIC HEALTH, BRITISH HEALTH

93/94-1334 TUBERCULOSIS, PUBLIC HEALTH, MULTIDRUG-RESISTANT (MDR) TB, ANTI-TB DRUGS, HUMAN IMMUNODEFICIENCY VIRUS (HIV), INFECTIOUS DISEASES

93/94-2261 TUBERCULOSIS, VACCINES, TECHNOLOGY/NEW, RECOMBINANT DNA, COMBINATION VACCINES, VECTOR SYSTEMS, SALMONELLA TYPHIMURIUM

93/94-1352 TUBERCULOSIS (TB), BACILLUS-CALMETTE-GUERIN (BCG), WORLD HEALTH ORGANIZATION (WHO), STREPTOMYCIN, MYCOBACTERIUM TUBERCULOSIS, PHTHISIS, CONSUMPTION, BCG VACCINES, VACCINES/BCG

93/94-1363 TUBERCULOSIS (TB), DRUG-RESISTANT TB, ACQUIRED IMMUNODEFICIENCY SYNDROME, AIDS, HUMAN IMMUNODEFICIENCY VIRUS (HIV), MYCOBACTERIUM TUBERCULOSIS, IMMUNE SYSTEM, MACROPHAGES, INFECTIOUS DISEASES, PUBLIC HEALTH

93/94-1666 TUBERCULOSIS (TB), HUMAN IMMUNODEFICIENCY VIRUS (HIV), TB RISK FACTORS, TANZANIA, MWANZA REGION, HIV TYPE 1

93/94-2246 TUBERCULOSIS (TB), INCIDENCE WORLDWIDE/TB, TB INCIDENCE/CURRENT AND FUTURE, HIV EFFECTS/TB, HIV/TB-SUB-SAHARAN AFRICA, INFECTIOUS DISEASES

93/94-1347 TUBERCULOSIS (TB), INFECTIOUS DISEASES, MULTIDRUG RESISTANCE, HUMAN IMMUNODEFICIENCY VIRUS (HIV), CONTROL PROGRAMS/TB, MYCOBACTERIUM TUBERCULOSIS

93/94-1337 TUBERCULOSIS (TB), INFECTIOUS DISEASES, PUBLIC HEALTH, HUMAN IMMUNODEFICIENCY VIRUS (HIV), WORLD HEALTH, INDUSTRIALIZED COUNTRIES/TB

93/94-0746 TUBERCULOSIS (TB), INFECTIOUS DISEASES, PUBLIC HEALTH, SANITORIUMS, ISONIAZID, MYCOBACTERIUM TUBERCULOSIS, QUARANTINES, RESISTANT TB, DRUG RESISTANCE

93/94-1353 TUBERCULOSIS (TB), INFECTIOUS DISEASES, PUBLIC HEALTH MANAGEMENT, WORLD HEALTH, HEALTH PROGRAMS/CHINA

93/94-1349 TUBERCULOSIS (TB), INFECTIOUS DISEASES, WORLD HEALTH, ENDOGENOUS REACTIVATION, BOG VACCINE, BCGITIS, IMMUNODEFICIENCY/BCG, BACILLUS CALMETTE GUERIN (BCG)

93/94-0439 TUBERCULOSIS (TB), MULTI-DRUG RESISTANT TB, MYCOBACTERIUM TUBERCULOSIS, RIFAMPICIN, ISONIAZID, DRUG RESISTANCE, DEVELOPING COUNTRIES, INFECTIOUS DISEASES

93/94-2269 TUBERCULOSIS (TB), MULTIDRUG-RESISTANT TUBERCULOSIS, BCG VACCINE, META-ANALYSES, INFECTIOUS DISEASES, VACCINATION

93/94-1351 TUBERCULOSIS (TB), MULTIDRUG-RESISTANT TUBERCULOSIS, INFECTIOUS DISEASES, ANTITUBERCULOSIS DRUGS, ISONIAZID, RIFAMPICIN, WORLD HEALTH

93/94-1336 TUBERCULOSIS (TB), MYCOBACTERIUM TUBERCULOSIS, HUMAN IMMUNODEFICIENCY VIRUS (HIV), ANTITUBERCULOSIS DRUGS, MULTIDRUG RESISTANCE, CONTROL PROGRAMS/TB, PUBLIC HEALTH, AIDS/TB

93/94-1967 TUBERCULOSIS (TB), PALEOPATHOLOGY, DISEASE TRANSMISSION, ANTHROPOLOGY, AMERICAS/DISEASE INTRODUCTION

93/94-1354 TUBERCULOSIS (TB), PUBLIC HEALTH, COST-EFFECTIVE DISEASE CONTROL, DISABILITY-ADJUSTED LIFE YEAR (DALY), WORLD HEALTH ORGANIZATION (WHO)

93/94-0157 TUBERCULOSIS (TB), PUBLIC HEALTH, URBAN HEALTH, EPIDEMICS, INFECTIOUS DISEASES, AIDS, HEALTH POLICY, HUMAN IMMUNODEFICIENCY VIRUS (HIV), HIV/TB, MYCOBACTERIUM TUBERCULOSIS

93/94-1350 TUBERCULOSIS (TB), TANZANIA, PUBLIC HEALTH PROGRAMS, GLOBAL HEALTH, HUMAN IMMUNODEFICIENCY VIRUS (HIV), WORLD HEALTH ORGANIZATION (WHO), NAT'L.TB AND LEPROSY PROGRAM (NTLP)

93/94-1511 TUBERCULOSIS (TB), TB TREATMENT, PUBLIC HEALTH, WORLD HEALTH ORGANIZATION (WHO), INFECTIOUS DISEASES

93/94-1825 TUBERS, RHIZOMES, HORTICULTURE, GESNERIADS, HUMIDITY, PLANT FERTILIZER

93/94-0528 TUBULIN, MYOSIN, PROTEINS, MUSCULAR DYSTROPHY, KARTAGENER'S SYNDROME, CELL SKELETON, CYTOSKELETON, MICROTUBULES

93/94-0106 TUMOR ANALYSIS, BREAST CANCER, CANCER/BREAST, BLOOD-VESSEL DENSITY, RECURRENCE PREDICTION

93/94-0084 TUMOR ANTIGENS, GRANULOCYTE-MACROPHAGE (GM), GM COLONY-STIMULATING FACTOR(GM-CSF), CANCER VACCINES, VACCINE RESEARCH, CYTOKINES, MURINE TUMOR ANTIGENS

93/94-0728 TUMOR CELLS, PHOTODYNAMIC TREATMENT, AMINOLAEVULINIC ACID (50), HAEM, LASERS, MOUTH/CANCER, ORAL CAVITY/CANCER, ONCOLOGY, CANCER TREATMENT

93/94-0476 TUMOR CLASSIFICATION, ONCOLOGY, NON-HODGKIN'S LYMPHOMA, LYMPHOCYTE DIFFERENTIATION, STAGING SYSTEMS, CHEMOTHERAPY, TUMOR-PROLIFERATION RATE

93/94-0585 TUMOR DESTRUCTION, SANDIA NATIONAL LABORATORIES, RADIOTHERAPY TISSUE DAMAGE, MEDICAL RESEARCH, PROTON RADIOTHERAPY

93/94-0091 TUMOR DEVELOPMENT, CANCER-GENETIC MECHANISMS, TUMORIGENESIS, INSULIN-LIKE GROWTH FACTOR II, GENE IMPRINTING, WILMS' TUMOR, BECKWITH-WIEDEMANN SYNDROME

93/94-1470 TUMOR DEVELOPMENT, RADIATION THYROID CANCER, THYROID CANCER, CHILDREN/CANCER, CHERNOBYL, EPIDEMIOLOGICAL STUDIES, RADIOIODINE EXPOSURE

Keyword Index

93/94-1651 TUMOR GROWTH, CARTILAGE, SHARK CARTILAGE, ANTIANGIOGENESIS, CANCER RESEARCH

93/94-2256 TUMOR GROWTH, T CELLS, IMMUNE THERAPIES, ACQUIRED IMMUNODEFICIENCY SYNDROME, CYTOKINES, INTERLEUKIN-12, GAMMA INTERFERON

93/94-2633 TUMOR GROWTH/AIDS, AIDS SEQUELAE, DNA ALTERATIONS, HUMAN IMMUNODEFICIENCY VIRUS (HIV), CANCER/AIDS, GENETICS, LYMPHOMAS, ACQUIRED IMMUNODEFICIENCY SYNDROME

93/94-2275 TUMOR INFILTRATING LYMPHOCYTES, CANCER, ONCOLOGY, KIDNEY CANCER, INTERLEUKIN-2, FEVER

93/94-0888 TUMOR MARKER TESTS, PROSTATE-SPECIFIC ANTIGEN (PSA) TEST, PROSTATE CANCER, OVARIAN CANCER, COLON CANCER, ALPHA-FETOPROTEIN TEST (AFP), DNA-BASED TUMOR MARKER TESTS, DIAGNOSTIC TESTS

93/94-1319 TUMOR MARKERS, PROSTATE-SPECIFIC ANTIGEN (PSA), BENIGN PROSTATIC HYPERPLASIA (BPH), UROLOGY, PROSTATE CANCER

93/94-1093 TUMOR NECROSIS FACTOR (TNF), ACQUIRED IMMUNODEFICIENCY SYNDROME, AIDS, DRUGS, THALIDOMIDE, HUMAN IMMUNODEFICIENCY VIRUS (HIV), TERATOGENS

93/94-0107 TUMOR NECROSIS FACTOR (TNF), CANCER TREATMENT, TOXICITY/TNF, GAMMA INTERFERON

93/94-1075 TUMOR NECROSIS FACTOR (TNF), THALIDOMIDE, ACQUIRED IMMUNODEFICIENCY SYNDROME, HUMAN IMMUNODEFICIENCY VIRUS (HIV), LEPROSY, TNF-ALPHA PRODUCTION

93/94-0090 TUMOR NECROSIS FACTOR-ALPHA (TNF), TNF-ALPHA, OBESITY-LINKED DIATETES, SEPTIC SHOCK, GLUT4, FAT CELLS, DIABETES, NON-INSULIN-DEPENDENT DIABETES

93/94-0167 TUMOR REDUCTION, TAXOL, CANCER DRUGS, PACLITAXEL, PACIFIC YEW TREE, OVARIAN CANCER

93/94-1593 TUMOR REGISTRY, DISEASE RISK, LACTATION, BREAST CANCER, MEDICINE

93/94-0221 TUMOR STAGE, N-MYC AMPLIFICATION, NEUROBLASTOMA, NEUROTROPHIN NERVE GROWTH(NGF)FACTOR, TRK PROTO-ONCOGENE

93/94-2273 TUMOR SUPPRESSION, CANCER, ONCOLOGY, MOLECULAR BIOLOGY, CELL CYCLE, P16 GENE

93/94-1102 TUMOR SUPPRESSION, CELL BIOLOGY, BREAST CANCER, BREAST CANCER GENE, BRCA1, RECOMBINATION EVENTS

93/94-1713 TUMOR SUPPRESSOR GENES, CELL CYCLE, DNA INHIBITORS, GENETICS, CYCLINS, ENZYMES, CANCER

93/94-2024 TUMOR SUPPRESSOR GENES, CHROMOSOMAL ABNORMALITY, MALIGNANCY, LEUKEMIAS, GENETICS, MEDICINE, MOLECULAR BIOLOGY, ONCOGENES

93/94-1191 TUMOR TREATMENT, JAPAN, LIFE EXPECTANCY, LUNG CANCER, CIGARETTES, SMOKING, STOMACH CANCER, HEAVY ION ACCELERATOR

93/94-2588 TUMOR TREATMENT/CANCEROUS, MALIGNANCIES/TUMORS, MEDICINE, CANCER DRUG, BATIMASTAT, MATRIX METALLOPROTEINASES (MMPs), COLLAGEN TISSUE

93/94-1508 TUMOR VACCINES, HEAT SHOCK PROTEINS (HSP), IMMUNE SYSTEM, METH A SARCOMA, HSP70, HUMAN IMMUNODEFICIENCY VIRUS (HIV), ONCOLOGY

93/94-0476 TUMOR-PROLIFERATION RATE, TUMOR CLASSIFICATION, ONCOLOGY, NON-HODGKIN'S LYMPHOMA, LYMPHOCYTE DIFFERENTIATION, STAGING SYSTEMS, CHEMOTHERAPY

93/94-1051 TUMOR-REJECTION ANTIGENS, CELL CLONING, CANCER/IMMUNE SYSTEM, IMMUNOTHERAPY/CANCER, ONCOLOGY, CYTOLYTIC T LYMPHOCYTES, ANTIGEN E

93/94-2206 TUMOR-SUPPRESSOR GENES, BONE MARROW, CHILDHOOD DISEASE, PEDIATRICS, NEUROFIBROMATOSIS TYPE 1 (NF-1), MALIGNANT MYELOID DISORDERS, MYELOPROLIFERATIVE SYNDROME (MPS), NF-1 ALLELE

93/94-2622 TUMOR-SUPPRESSOR GENES, P53, MULTIPLE TUMOR-SUPPRESSOR GENE/MTS1, ANTICANCER VACCINES, CANCER RESEARCH

93/94-0091 TUMORIGENESIS, INSULIN-LIKE GROWTH FACTOR II, GENE IMPRINTING, WILMS' TUMOR, BECKWITH-WIEDEMANN SYNDROME, TUMOR DEVELOPMENT, CANCER-GENETIC MECHANISMS

93/94-0803 TUMORS, CANCER RESEARCH, MONOCLONAL ANTIBODIES, DOXORUBICIN, BRISTOL-MYERS SQUIBB RESEARCH, ANTICANCER DRUGS

93/94-0821 TUMORS, DRUG RESISTANCE, CANCER CELLS, CELL BEHAVIOR, EMT-6 CELLS, CHEMOTHERAPY

93/94-2548 TUMORS, RADIATION TREATMENT, POLYMERS, ORAL HEALTH, CANCER, AMERICAN DENTAL ASSOCIATION, POLYSILOXANE

93/94-1295 TUMORS/OVARIAN, DISEASE MARKERS, CANCER/OVARIAN, EPITHELIAL OVARIAN CANCER, POSTMENOPAUSAL WOMEN, INHIBIN, FOLLICLE-STIMULATING HORMONE (FSH), GYNECOLOGY, GRANULOSA-CELL TUMORS

93/94-2502 TUNA FISHING, FRANCE, EUROPEAN COMMISSION, COMMERCIAL FISHING, DRIFT NETS, BYCATCH, DOLPHINS

93/94-1474 TUNDRA/NITROGEN, ALPINE TUNDRA, MOUNTAIN ECOSYSTEMS, AIR POLLUTION, POLLUTION SENSITIVITY, NITRATES, STREAM POLLUTION

93/94-0504 TUNGSTEN, HEAT-RESISTANT ADAPTATION, BIOCHEMISTRY, HYPERTHERMOPHILES, HOT SPRINGS, ENZYME

93/94-2090 TUNNEL EFFECT, THREE-BODY PROBLEM, NUCLEAR MECHANISMS, PHYSICS, QUANTUM MECHANICS, EXOTIC NUCLEI, NEUTRON HALOS

93/94-1459 TURBINES/WIND, ALTERNATIVE ENERGY SOURCES, ENERGY SOURCES, ELECTRICITY, WIND POWER

93/94-1858 TURDUS MIGRATORIUS, AVIAN FRUIT SELECTION, FORAGING THEORY, DIGESTION/BIRDS, BIRDS/FRUIT-EATING, AMERICAN ROBIN

93/94-0314 TURFGRASS, HILARIA BELANGERI, WATER CONSERVATION, EVAPOTRANSPIRATION, LOW-WATER-REQUIRING GRASSES, EFFLUENT IRRIGATION, WASTEWATER USAGE, GRASSES, GOLF COURSES, ARIZONA

93/94-1272 TURING EQUATIONS, MORPHOGENESIS, ANIMAL DEVELOPMENT, DEVELOPMENTAL PATTERNING, MECHANO-CHEMICAL THEORY, DNA IMPRINTING

93/94-2149 TURKEY, BIODIVERSITY, NATURE PRESERVATION, NATIONAL PARKS, CITES, BERN CONVENTION, ENDANGERED SPECIES/CONVENTION

93/94-1269 TURKEY RESTORATION, CAPTIVE-REARED TURKEYS, WILDLIFE CONSERVATION, ANIMAL BEHAVIOR, GAME BIRDS, REPRODUCTIVE SUCCESS/WILDERNESS, VIRGINIA WILDLIFE, WILD TURKEYS

93/94-2171 TURKEY VULTURES, SCAVENGERS, ORNITHOLOGY, BIRDS, VULTURES

93/94-0635 TURKEYS, GENETIC ENGINEERING, PROLACTIN, ANTISENSE TECHNOLOGY, EGG PRODUCTION, POULTRY FARMING

93/94-0919 TURLOUGHS, AREAS OF SCIENTIFIC INTEREST, IRELAND, WILDLIFE CONSERVATION, BURREN, LIMESTONE PAVEMENT, ENDANGERED SPECIES

93/94-0508 TURN-OVER PULSE HYPOTHESIS, PUNCTUATED EQUILIBRIUM, AUSTRALOPITHECINES, GLOBAL CLIMATE, EVOLUTION

93/94-1836 TURNOVER RATES/TREES, TROPICAL FORESTS, FOREST PRODUCTIVITY, BIOLOGICAL DIVERSITY, TIMBER INDUSTRY, TREE MORTALITY

93/94-1298 TURP, LASER SURGERY/BPH, UROLOGY, PROSTATE SURGERY, BENIGN PROSTATE HYPERTROPHY (BPH), TRANSURETHRAL RESECTION/PROSTATE

93/94-2181 TURTLE DIETS, TAR BALLS, SEA TURTLES, LOGGERHEAD TURTLES, MARINE ZOOLOGY, HATCHLING BEHAVIOR

93/94-0073 TURTLE ESCAPE DEVICE (TED), SEA TURTLES, MARINE BIOLOGY, ENDANGERED SPECIES, WILDLIFE CONSERVATION

93/94-0329 TURTLE EXCLUDER DEVICES, SHRIMP-TRAWLING NETS, SEA TURTLES, ECOLOGY, THREATENED SPECIES, LOGGERHEAD SEA TURTLES

93/94-1275 TURTLE KILLS, SEA TURTLES, KEMP'S RIDLEY TURTLES, LOUISIANA, ENDANGERED SPECIES

93/94-1491 TURTLE TRACKING, CHELONIA MYDAS, HAWAII, ANIMAL BEHAVIOR, SEA TURTLES, SATELLITE TRACKING, MIGRATION PATTERNS

93/94-0655 TURTLES, ENDANGERED SPECIES, LONG ISLAND, JUMBY BAY HAWKSBILL PROJECT, SEA TURTLES, HAWKSBILL TURTLES

93/94-1856 TURTLES, ENDANGERED SPECIES, SEA TURTLES, KEMP'S RIDLEY, ATLANTIC HAWKSBILL, LOGGERHEAD, ATLANTIC GREEN, LEATHERBACK

93/94-2473 TURTLES, EVOLUTION/ANIMAL, VERTEBRATE PALEONTOLOGY, REPTILES, NATURAL SELECTION, ADAPTATION, PAREIASAURS

93/94-1507 TURTLES, INDIAN STAR TORTOISE, ENDANGERED SPECIES, INTERNATIONAL PET TRADE, PELOCHELYS BIBRONI, BATAGUR BASKA

93/94-0037 TURTLES, LEATHERBACK TURTLES, MARINE BIOLOGY, UNDERWATER MIGRATION CORRIDORS, ENDANGERED SPECIES

93/94-2490 TURTLES, ORISSA, INDIA, FISHING INDUSTRY, GILL NETS, ENDANGERED SPECIES, OLIVE RIDLEY TURTLE

93/94-2464 TURTLES, THREATENED SPECIES, OLIVE RIDLEY SEA TURTLE, FISHING INDUSTRY, INDIA, ARRIBADA, GILL NETS

93/94-2482 TURTLES, WILDLIFE MANAGEMENT, ECOTOURISM, SIPADAN ISLAND, GREEN TURTLES, DIVE INDUSTRY, MALAYSIA, TOURISTS, ANIMAL PROTECTION, NESTING SITES

93/94-0670 TURTLES/SEA, ENDANGERED SPECIES, ANIMAL BEHAVIOR, GREEN SEA TURTLES, BREED AND RELEASE PROGRAMS, CAPTIVE BREEDING, TAGGING PROGRAMS/TURTLES

93/94-1857 TURTLES/SEA, ENDANGERED SPECIES, SEA TURTLES, MARINE MAMMALS, CONSERVATION PLAN, WATER POLLUTION

93/94-1908 TWIN STUDIES, ENVIRONMENT, FLASHBACKS, INSOMNIA, VIETNAM COMBAT, POSTTRAUMATIC STRESS, HEREDITY

93/94-1927 TWIN STUDIES, HEREDITARY VULNERABILITY, DIZYGOTIC TWINS, MONOZYGOTIC TWINS, LIFE EVENTS, ENVIRONMENT/COMMON, HUMAN BEHAVIOR

93/94-1000 TWIN STUDIES, HOMOSEXUALITY/HERITABILITY, LESBIANISM, FEMALE HOMOSEXUALITY, HERITABLE SEXUAL ORIENTATIONS, GENETIC BASIS/LESBIANISM

93/94-1721 TWIN STUDIES, LINKAGE STUDIES, ASSOCIATION STUDIES, GENETICS, MOLECULAR GENETICS, HUMAN BEHAVIOR

93/94-0811 TWIN STUDIES, MONOZYGOTIC TWINS (MZ), DIZYGOTIC TWINS (DZ), SCHIZOPHRENIA, HOMOSEXUALITY, INHERITED BEHAVIORS, BEHAVIOR GENETICS

93/94-2226 TWIN STUDIES, MORTALITY, HEART DISEASE, CORONARY HEART DISEASE, GENETICS RESEARCH

93/94-1117 TWIN STUDIES, PSYCHIATRY, SEVERE DEPRESSION, WOMEN/DEPRESSION, GENETIC INFLUENCES, STRESS, DEPRESSION

93/94-2457 TWINING, TENDRIL CLIMBERS, PLANT MOVEMENT, CLIMBING PLANTS, EVOLUTIONARY THEORIES, DARWIN, CHARLES, PLANT MOVEMENT, CIRCUMNUTATION

93/94-1412 TWINNING, EMBRYO CLONING, HUMAN EMBRYO RESEARCH, CLONING, ETHICS, REPRODUCTION

93/94-1408 TWINNING, ETHICS, CLONED EMBRYOS, IN VITRO FERTILIZATION, FERTILITY, HUMAN CLONES, EMBRYO SPLITTING

93/94-1740 TWINNING, MEDICAL ETHICS, IN VITRO FERTILIZATION (IVF), NATIONAL ADVISORY BOARD, ETHICS, GENETIC RESEARCH, CLONING, EMBRYO RESEARCH

93/94-1981 TWO-CHILD FAMILY, CONTRACEPTION, STERILIZATION, BIRTH CONTROL, ZERO POPULATION GROWTH, NET REPRODUCTION RATE (NRR), POPULATION CONTROL, INDIA

93/94-0887 TWO-DIMENSIONAL IMAGING, IMAGING TECHNIQUES/MEDICAL, MOLECULAR BIOLOGY, MAGNETIC RESONANCE IMAGING (MRI), CANTILEVER

93/94-1952 TYPE I (HTLV-I), CD4+ LYMPHOCYTE COUNT, COINFECTION, B2-MICROGLOBULIN LEVELS, DISEASE PROGRESSION, HUMAN IMMUNODEFICIENCY VIRUS (HIV), HUMAN T-CELL LYMPHOTROPIC VIRUS

93/94-0415 TYPE II DIABETES, EXERCISE, OBESITY, FAMILY HISTORY, DIABETES, DISEASE DESCRIPTION/DIABETES, ADULT-ONSET DIABETES

93/94-2017 TYPE-1 COLLAGEN, MESENCHYMAL STEM CELLS, DENTINE, PROTEIN PUTTY, OSTEOPATHY, BONE FRACTURES

93/94-0500 TYRANNOSAURUS REX, DNA, DINOSAURS, NUCLEIC ACIDS, DNA EXTRACTION, DNA REPLICATION, DNA ANALYSIS

93/94-0017 U.S. DEPARTMENT OF AGRICULTURE/USDA, CONSERVATION TECHNOLOGY INFORMATION, AGRONOMY, WATER CONSERVATION, SOIL CONSERVATION, CROP RESIDUE MANAGEMENT ACTION PLAN, EROSION

93/94-2195 U.S. FISH AND WILDLIFE SERVICE, PEREGRINE FALCONS, BALD EAGLES, CHINCOTEAGUE NAT'L. WILDLIFE REFUGE, BIRD MIGRATIONS, ENDANGERED SPECIES, WETLANDS, WILD PONIES, LAND MANAGEMENT

93/94-0029 U.S. SOIL CONSERVATION SERVICE (SCS), AGRICULTURAL CONSERVATION PROGRAM, LONG ISLAND, VEGETABLE PRODUCTION, IRRIGATION TECHNIQUES, WATER CONSERVATION

93/94-0436 UGANDA, AIDS DEVELOPMENT RATES, WORLD HEALTH, HUMAN IMMUNODEFICIENCY VIRUS (HIV), DISEASE PROGRESSION, ACQUIRED IMMUNODEFICIENCY SYNDROME

93/94-2682 UKRAINE, CHERNOBYL, NUCLEAR ENERGY, ELECTRICITY, EASTERN EUROPE, SOVIET UNION/FORMER, ENERGY SHORTAGE

93/94-0112 ULCER CURE, HEART ATTACK SURVIVAL, DIPHTHERIA/TOXIC STRUCTURE, MOTHER CELLS, HEPATITIS A VACCINE, ACE INHIBITORS, ATHEROSCLEROSIS GENE, MEDICAL ACHIEVEMENT/1992, CHROMOSOME MAPPING

93/94-2625 ULCER DEVELOPMENT, ACIDITY MAPPING BIOCHEMICAL REACTION, CELLULAR "SUBMARINES", MOLECULAR RESEARCH, ANTIBIOTICS SCREENING

93/94-2585 ULCERATION, PEPTIC ULCER, NONSTEROIDAL ANTI-INFLAMMATORY DRUGS, ANTI-INFLAMMATORY DRUGS, NIZATIDINE, DRUG THERAPY, ARTHRITIS THERAPY

93/94-1705 ULCERATIVE COLITIS, SMOKELESS TOBACCO, CIGARETTES-SNUFF/SYNERGISTIC EFFECT, ORAL MOIST SNUFF, SNUFF, INFLAMMATORY BOWEL DISEASE, CROHN'S DISEASE

93/94-2301 ULCERATIVE COLITIS, SMOKING, NICOTINE THERAPY, TRANSDERMAL NICOTINE, MEDICINE

93/94-1984 ULCERS, DUODENAL ULCER, HEMORRHAGE, RANITIDINE, ENDOSCOPY

93/94-1979 ULCERS, ELDERLY, NABUMETONE, IBUPROFEN, MISOPROSTOL, DRUG SIDE EFFECTS, ARTHRITIS

Keyword Index

93/94-2218 ULNAR NEUROPATHY, PERIPHERAL NERVE ENTRAPMENT CONT'S., WRIST, ELBOW, MEDICINE, NEUROPATHY, CARPAL TUNNEL SYNDROME, THORACIC OUTLET SYNDROME

93/94-1813 ULTRAFAST COMPUTED TOMOGRAPHY, CORONARY ARTERY DISEASE, ATHEROSCLEROSIS, CALCIFICATION, CARDIOLOGY

93/94-0947 ULTRASONIC NOISES, WARNING MECHANISMS, DEFENSE STRATEGIES, INSECT NOISES, BATS, MOTHS, ARCTIID MOTHS

93/94-1064 ULTRASONOGRAPHY, CLIINICAL TRIALS, ULTRASOUND TESTING, PREGNANCY, PREGNANCY OUTCOME, PERINATAL MORBIDITY AND MORTALITY, HEALTH COSTS

93/94-0095 ULTRASONOGRAPHY, DISEASE PREVALENCE-OVERESTIMATIONS, DIAGNOSTIC IMAGING, IMAGING TECHNIQUES, PROSTATE CANCER, MAGNETIC RESONANCE IMAGING

93/94-0211 ULTRASONOGRAPHY, FETAL DISORDERS/SCREENING, GENETIC DEFECTS, PREGNANCY, PRENATAL DIAGNOSIS, AMNIOCENTESIS, CHORIONIC-VILLUS SAMPLING, PERCUTANOUS UMBILICAL BLOOD SAMPLING

93/94-1564 ULTRASONOGRAPHY, MARINE MAMMALS, FAT/MARINE MAMMALS, DOLPHINS, BLUBBER, STREAMLINING, INSULATION, ENERGY RESERVE

93/94-0345 ULTRASOUND, NOCTURNAL INSECTS, ANIMAL BEHAVIOR, DEFENSE STRATEGIES, SONAR RECEPTION/INSECTS, BATS

93/94-1404 ULTRASOUND, SURGERY/FETAL, OBSTETRICS, FETAL HEALTH, FETAL ABNORMALITIES, HEMOFILTRATION, NITRIC OXIDE

93/94-2395 ULTRASOUND IMAGING, DIAGNOSTIC IMAGES, X-RAYS, COMPUTED TOMOGRAPHY (CT) SCANNING, MAGNETIC RESONANCE IMAGING (MRI)

93/94-2023 ULTRASOUND SCREENING, RADIUS STUDY GROUP, FETAL DEATH, NEONATAL MORBIDITY, PREGNANCY, ABORTION/INDUCED

93/94-1064 ULTRASOUND TESTING, PREGNANCY, PREGNANCY OUTCOME, PERINATAL MORBIDITY AND MORTALITY, HEALTH COSTS, ULTRASONOGRAPHY, CLIINICAL TRIALS

93/94-0086 ULTRAVIOLET (UV) LIGHT, DIET, CATARACTS, EYE DISEASES, ANTIOXIDANTS, RISK FACTORS/CATARACTS, SMOKING

93/94-1454 ULTRAVIOLET LIGHT, EYE DISEASES, SKIN CANCER, CATARACTS, METEOROLOGY, OZONE DEPLETION

93/94-0561 ULTRAVIOLET LIGHT, MOUNT PINATUBO, ATMOSPHERIC CHEMISTRY, METEOROLOGY, STRATOSPHERIC OZONE, OZONE DEPLETION

93/94-0870 ULTRAVIOLET RADIATION, ARGENTINA, POLLUTION/AIR, OZONE DEPLETION, ATMOSPHERIC SCIENCE

93/94-0927 ULTRAVIOLET RADIATION, DNA/PLANTS, ARABIDOPSIS THALIANA, GENETIC CODE, OZONE DEPLETION, PLANT MUTATIONS, GENETICS

93/94-1776 ULTRAVIOLET RADIATION, OZONE DEPLETION, IMMUNE SYSTEM, SKIN CANCER, SOLAR ERYTHEMA, CATARACT, SUN BATHING

93/94-1422 UMBILICAL CORD, MEDICINE, NEONATAL DISEASES, THROMBOCYTOPENIA, FETAL THROMBOCYTOPENIA, MATERNAL THROMBOCYTOPENIA, BLOOD PLATELETS

93/94-0923 UMBILICARIA, CLADONIA, LICHEN-FORMING FUNGI, EVOLUTION/LICHENS, SEXUAL RECOMBINATION, LICHENS, ISOZYME ANALYSIS

93/94-0262 UMWELTBUNDESAMT, GERMAN ENVIRONMENTAL PROTECTION AGCY, ENVIRONMENTAL PROTECTION AGENCY-EPA, PESTICIDE FATE RESEARCH, LEACHING EVALUATION PROCEDURES, WATER POLLUTION, LYSIMETRY

93/94-2065 UNCED, IPCS, HUMAN ENVIRONMENT, WORLD HEALTH ORGANIZATION (WHO), CHEMICAL POLLUTION, ENVIRONMENTAL CONTAMINANTS, SAFETY/CHEMICAL

93/94-2626 UNCONJUGATED ESTRIOL, ALPHA-FETOPROTEIN, AMNIOCENTESIS, PRENATAL TESTING, DOWN'S SYNDROME, HUMAN CHORIONIC GONADOTROPHIN (HCG)

93/94-1443 UNDERGROUND WASTE DISPOSAL, RADIOACTIVE WASTE, BRITAIN, POLLUTION, NUCLEAR WASTE

93/94-2391 UNDERGROUND-OCEAN MODEL, PLANETARY SCIENCE, TITAN'S TIDES, PLANETARY MISSION CASSINI, HUBBLE SPACE TELESCOPE, ASTRONOMY, TITAN, SHALLOW-OCEAN MODEL

93/94-1743 UNDERSTORY/FOREST, GRAY SQUIRRELS, WILDLIFE, FOREST ECOSYSTEMS, NEW YORK STATE FORESTS, ENVIRONMENTAL CONSERVATION, CANOPY FOREST

93/94-1463 UNDERWATER ARCHEOLOGICAL SITES, NATIONAL RESERVOIR INUNDATION STUDY, INDIAN ARTIFACTS, ARCHEOLOGY, RESERVOIRS, DAMS

93/94-2355 UNDERWATER DATA TRANSMISSION, ACOUSTIC MODEMS, OCEAN SAMPLING PROBLEM, RESEARCH SUBMERSIBLES, MULTIPATH PHENOMENA, OCEANOGRAPHY

93/94-0037 UNDERWATER MIGRATION CORRIDORS, ENDANGERED SPECIES, TURTLES, LEATHERBACK TURTLES, MARINE BIOLOGY

93/94-2172 UNDERWATER SOUND TRANSMISSION, GLOBAL WARMING, OCEAN TEMPERATURE, ANIMAL WELFARE, MARINE MAMMAL HEARING, SCRIPPS INSTITUTE OF OCEANOGRAPHY

93/94-2280 UNEMPLOYMENT, ALCOHOL USE, ADDICTION, DRUG ADDICTION, OPIATE ADDICTS, DRUG TREATMENT PROGRAMS, IMPRISONMENT

93/94-1189 UNEMPLOYMENT, POVERTY, ILL HEALTH, STRESS, SOCIAL SUPPORT NETWORKS, MORTALITY, HEALTH/SOCIOECONOMIC FACTORS

93/94-2484 UNGULATES, ANTLER EVOLUTION, HERBIVORES, EVOLUTION/ANIMALS, DEER, PALEONTOLOGY, FOSSIL RECORDS

93/94-1939 UNICEF, WORLD SUMMIT FOR CHILDREN, CHILDREN'S HEALTH, IMMUNIZATION PROGRAMS, DISEASE ERADICATION, PUBLIC HEALTH, WORLD HEALTH ORGANIZATION (WHO)

93/94-1827 UNIFOLIATES, BASKET PLANTS, PLANTS, HORTICULTURE, GESNERIADS, SINNINGIA SPECIOSA, HYBRIDS

93/94-0651 UNISEXUALITY, PSEUDOMALE FISH, FISH REPRODUCTION, SEXUALITY-FISH, POECILIA FORMOSA

93/94-1763 UNITED NATIONS, SUSTAINABLE DEVELOPMENT, ENVIRONMENTAL DEGRADATION, ASIA-PACIFIC REGION, POPULATION GROWTH, RESOURCE DEPLETION

93/94-1169 UNITED NATIONS ENVIRONMENT PROGRAM, HEALTH PROBLEMS/FORMER SOVIET UNION, PREMATURE BIRTHS, ARAL SEA BASIN, ENVIRONMENTAL CATASTROPHES

93/94-1976 UNITED NATIONS POPULATION FUND-UNFPA, INTERNATIONAL AID, FAMILY PLANNING, POPULATION ASSISTANCE AID, WORLD POPULATION GROWTH, DEVELOPED COUNTRIES, DEVELOPING COUNTRIES

93/94-2707 UNITED NETWORK FOR ORGAN SHARING, HEALTH CARE QUALITY, DONOR ORGAN MANAGEMENT, ORGAN TRANSPLANTS, TRANSPLANTATION CENTERS

93/94-1649 UNITED STATES ARMY, IMMUNE THERAPY-AIDS, HUMAN IMMUNODEFICIENCY VIRUS (HIV), ACQUIRED IMMUNODEFICIENCY SYNDROME, AIDS RESEARCH, RESEARCH PROJECTS

93/94-0148 UNIVERSAL PRECAUTIONS, INFECTIOUS BODY FLUIDS, OCCUPATIONAL EXPOSURE, HEALTH CARE WORKERS, BLOOD-BORNE INFECTIONS, HEPATITIS B VIRUS (HBV), HUMAN IMMUNODEFICIENCY VIRUS (HIV)

93/94-1790 UNIVERSE, ASTROPHYSICS, FIREBALLS/FIVE DIMENSIONAL, COSMOLOGY, KALUZA-KLEIN THEORY, BLACK HOLES, COSMIC RADIATION

93/94-0271 UNIVERSITY EDUCATION, EDUCATIONAL TRENDS, SCIENCE EDUCATION, BIOLOGY EDUCATION, LABORATORY INSTRUCTION

93/94-1356 UNKNOWN RESPIRATORY STRESS SYNDROME, EPIDEMICS, HANTAAN VIRUS, MICROORGANISM, INDIAN RESERVATIONS, AMERICAN SOUTHWEST, RESPIRATORY DISEASES

93/94-1448 UNLEADED GAS, ENVIRONMENT, VOLATILE ORGANIC COMPOUNDS (VOCs), CATALYTIC CONVERTERS, BENZENE, TOLUENE, XYLENE, AUTO EMISSIONS

93/94-0412 UNNECESSARY PROCEDURES, CORONARY ANGIOPLASTY (CA), CORONARY ARTERY DISEASE, BYPASS SURGERY, PERCUTANEOUS TRANSLUMINAL CA, ANGINA PECTORIS, SECOND OPINIONS, ANGIOGRAPHY

93/94-1285 UNNECESSARY SURGERY, ENDOMETRIAL ABLATION, OBSTETRICS, GYNECOLOGY, UTERINE BLEEDING, MYOMECTOMY, ALTERNATIVES/HYSTERECTOMY, HYSTERECTOMIES

93/94-1940 UNPLANNED PREGNANCIES, FAMILY PLANNING, CONTRACEPTIVE PRACTICES, HUMAN IMMUNODEFICIENCY VIRUS (HIV), SEXUALLY TRANSMITTED DISEASE (STD)

93/94-1368 UNSAFE DIETARY SUPPLEMENTS, NUTRIENT LEVELS, VITAMIN INTAKE/SIDE EFFECTS, PUBLIC HEALTH, DIETARY SUPPLEMENTS, FOOD AND DRUG ADMINISTRATION (FDA)

93/94-0543 UNZEN VOLCANO, EURPTION PREDICTION, VOLCANOES, HAZARD ASSESSMENT, ISOTOPE ANALYSES, NEODYMIUM (Nd), MANTLE-DERIVED MAGMA

93/94-0559 UPLIFT, EARTH SCIENCE, GEOLOGY, TIBETAN PLATEAU, GLOBAL CLIMATE CHANGE, LITHOSPHERIC MANTLE

93/94-0997 UPPER LIMB DISORDERS/WORK-RELATED, OCCUPATIONAL HEALTH, REPETITIVE STRAIN INJURY (RSI), WORK-RELATED PHYSICAL PROBLEMS, CARPEL TUNNEL SYNDROME, PHYSICAL THERAPY

93/94-1149 UPPER MANTLE TEMPERATURE, GEOPHYSICS, THERMAL CONVECTION, MID-OCEAN-RIDGE BASALT CHEMISTRY, SEISMIC-WAVE VELOCITY VARIATIONS

93/94-1611 UPPER RESPIRATORY PASSAGES, COLDS, RHINOVIRUS, SINUS INVOLVEMENT, COMMON COLD, COMPUTED TOMOGRAPHIC (CT) SCANNING

93/94-0411 UPRIGHT TILT TESTING, PSYCHIATRIC EVALUATIONS, ELECTROCARDIOGRAPHIC MONITORING, CONSCIOUSNESS, SNYCOPE, ARRHYTHMIAS, AMBULATORY MONITORING, ELECTROPHYSIOLOGIC STUDIES

93/94-1750 URALS, TOURISM, RESOURCE MANAGEMENT, NATURAL RESOURCES, ENVIRONMENT, RUSSIAN MOUNTAINS

93/94-1783 URBAN AIR, MANGANESE, CHROMIUM, TOXIC TRACE ELEMENTS, AIR QUALITY, INDUSTRIAL EMISSIONS, CADMIUM, COPPER

93/94-1172 URBAN DEVELOPMENT, RIGHT-OF-WAYS, STREET NETWORKS, PEDESTRIAN TRAFFIC, PARK AREAS, SEATTLE, BIOLOGY

93/94-1780 URBAN ENVIRONMENTS, WATER SUPPLY, SANITATION, LAND USE, ENVIRONMENT, SUSTAINABLE DEVELOPMENT, ASIA/EAST

93/94-0157 URBAN HEALTH, EPIDEMICS, INFECTIOUS DISEASES, AIDS, HEALTH POLICY, HUMAN IMMUNODEFICIENCY VIRUS (HIV), HIV/TB, MYCOBACTERIUM TUBERCULOSIS, TUBERCULOSIS (TB), PUBLIC HEALTH

93/94-1851 URBAN PLANNING, DROUGHT STRESS, FLOOD STRESS, HORTICULTURE, TREES, DENDROLOGY

93/94-1393 URBAN POPULATIONS, PREGNANT WOMEN, HUMAN IMMUNODEFICIENCY VIRUS (HIV), DRUG USERS, TUBERCULOSIS, HIV INFECTION

93/94-2107 URBAN VIOLENCE, VIOLENCE, LAW ENFORCEMENT, SOCIAL RECONSTRUCTION, RIOTS, BEHAVIOR/VIOLENT, LOS ANGELES RIOTS

93/94-0618 URBAN WILDLIFE PROJECTS, GARDEN PONDS, EMERGENTS, POND LINERS, GOLDFISH, BACKYARD GARDENS, HORTICULTURE

93/94-0558 URBANIZATION, AVIAN-DISPERSED PLANT SPECIES, SUCCESSION/RECLAIMED LAND, HABITAT RESTORATION, CONSERVATION BIOLOGY, ECOSYSTEM REHABILITATION

93/94-1768 URBANIZATION, ECONOMY, NATIONAL PARKS, EUROPE, CONSERVATION, TOURISM, MOUNTAIN SKIING, ALPS

93/94-1946 URETHRITIS, MEDICINE, CHLAMYDIA TRACHOMATIS, MYCOPLASMA GENITALIUM, PELVIC INFLAMMATORY DISEASE (PID), POLYMERASE CHAIN REACTION (PCR), NONGONOCOCCAL URETHRITIS (NGU)

93/94-0601 URGES/TOURETTES, GENETIC DISORDERS, TOURETTE'S SYNDROME, TICS, BASAL GANGLIA, PRECEDING SENSATIONS

93/94-1314 URINALYSIS, CHILDREN'S DISEASES, URINARY TRACT INFECTIONS, PEDIATRICS, RENAL TRACT IMAGING, RADIOLOGY

93/94-0667 URINARY ESTROGEN CONCENTRATIONS, CAPTIVE BREEDING, ANIMAL BEHAVIOR, ENDANGERED SPECIES, GIANT PANDA, PANDAS/BREEDING CENTERS

93/94-2228 URINARY OXALATE, NEPHROLOGY, RENAL DYSFUNCTIONS, PUBLIC HEALTH, KIDNEY STONES, CALCIUM

93/94-0684 URINARY TRACT DISORDERS, KIDNEY STONES, DIET OXALATE, CALCIUM INTAKE, ANIMAL PROTEIN, UROLOGY

93/94-2140 URINARY TRACT INFECTION, HOME REMEDIES, JUICES, NUTRITION, PYURIA , BACTERIURIA, MEDICINE, CRANBERRY JUICE

93/94-1314 URINARY TRACT INFECTIONS, PEDIATRICS, RENAL TRACT IMAGING, RADIOLOGY, URINALYSIS, CHILDREN'S DISEASES

93/94-0164 URINARY TRACT INFECTIONS, ZOONOTIC ORIGINS, FOOD CONTAMINANTS, BACTERIA, HUMAN PATHOGENS, STAPHYLOCOCCUS SAPROPHYTICUS

93/94-1345 URINE SAMPLE SCREENING, AZITHROMYCIN, SEXUALLY TRANSMITTED DISEASES (STDS), GENITAL CHLAMYDIA, SCREENING/CHLAMYDIA, ADOLESCENT MALES, CHLAMYDIA TRACHOMATIS, ENZYME IMMUNOASSAY

93/94-1113 URINE SCREENING, FETAL DEVELOPMENT, DRUG ABUSE, PRENATAL SUBSTANCE EXPOSURE, SUBSTANCE ABUSE, PUBLIC HEALTH, TOBACCO, ALCOHOL

93/94-1920 UROKINASE, HEART ATTACKS, MYOCARDIAL INFARCTIONS, THROMBOLYTIC AGENTS, STREPTOKINASE, TISSUE PLASMINOGEN ACTIVATOR (TPA), HEPARIN, HEMORRHAGE, RISK, ANTISTREPLASE

93/94-0198 UROLOGY, ALPHA-REDUCTION DEFICIENCY, PROSTATE SIZE, BENIGN PROSTATIC HYPERPLASIA, FINASTERIDE

93/94-1309 UROLOGY, CLINICAL ONCOLOGY, CYSTECTOMY, BLADDER CANCER, RADICAL CYSTECTOMY, TRANSURETHRAL RESECTION

93/94-0730 UROLOGY, KIDNEY STONES, CALCIUM INTAKE, DIET, OXALATE, POTASSIUM

93/94-1319 UROLOGY, PROSTATE CANCER, TUMOR MARKERS, PROSTATE-SPECIFIC ANTIGEN (PSA), BENIGN PROSTATIC HYPERPLASIA (BPH)

93/94-1298 UROLOGY, PROSTATE SURGERY, BENIGN PROSTATE HYPERTROPHY (BPH), TRANSURETHRAL RESECTION/PROSTATE, TURP, LASER SURGERY/BPH

93/94-0113 UROLOGY, PROSTATE-SPECIFIC ANTIGEN (PSA), BIRTH CONTROL METHODS, CANCER SCREENING, VASECTOMY, PROSTATE CANCER

93/94-0684 UROLOGY, URINARY TRACT DISORDERS, KIDNEY STONES, DIET OXALATE, CALCIUM INTAKE, ANIMAL PROTEIN

93/94-0285 URSA MINOR, DARK MATTER, DWARF GALAXIES, MILKY WAY, GALAXY MEASUREMENTS, ASTRONOMY, DISINTEGRATING GALAXIES, DRACO

93/94-0638 URSUS AMERICANUS, ANIMAL BEHAVIOR, BLACK BEARS, LANDFILLS, N.Y. DEPT. OF ENVIRONMENTAL CONSERV., WILDLIFE PROTECTION, BEARS

93/94-0969 URSUS AMERICANUS, BLACK BEARS, BEARS, DUMP SITES, LANDFILLS, ADIRONDACK LANDFILLS

Keyword Index

93/94-1879 URSUS AMERICANUS, SQUIRRELS, HIBERNATION, BEARS, SLEEP EFFICIENCY, HIBERNATION, BLACK BEARS

93/94-0942 URSUS AMERICANUS FLORIDANUS, ENDANGERED SPECIES, WILDLIFE CONSERVATION, FLORIDA BLACK BEAR, BLACK BEARS, BEARS

93/94-2179 URSUS ARCTUS, ENDANGERED SPECIES, MITOCHONDRIAL DNA, BEARS, FRANCE, BROWN BEARS

93/94-1204 USDA FOOD PYRAMID, EXERCISE, OBESITY, ADOLESCENT OBESITY, FAD DIETS, DIET PILLS, TEENAGE DIETING

93/94-1285 UTERINE BLEEDING, MYOMECTOMY, ALTERNATIVES/HYSTERECTOMY, HYSTERECTOMIES, UNNECESSARY SURGERY, ENDOMETRIAL ABLATION, OBSTETRICS, GYNECOLOGY

93/94-1432 UTERINE CANCER, CANCER/GENETIC PREDISPOSITION, HEREDITARY NONPOLYPOSIS CC, DIAGNOSTIC TOOLS/BLOOD TESTS, GENETICS, GENES/CANCER, COLON CANCER (CC)

93/94-2614 UTERINE CANCER, TAMOXIFEN, NOLVADEX, NATIONAL CANCER INSTITUTE, CANCER/BREAST, DRUG SIDE EFFECTS, BREAST CANCER

93/94-0682 UTERINE LEIOMYOMAS, PELVIC PAIN, SURGERY/LAPAROSCOPIC, BENIGN DISORDERS/UTERUS, TREATMENT OPTIONS, GYNECOLOGY, HYSTERECTOMY

93/94-0899 UTERINE LINING, BACTERIA, EVOLUTIONARY BIOLOGY, GYNECOLOGY, MENSTRUATION

93/94-1284 UTERUS/FIBROIDS, FIBROIDS, HYSTERECTOMY, DRUG TREATMENT/FIBROIDS, GONADOTROPIN RELEASING HORMONE(GnRH), TREATMENT OPTIONS/UTERINE FIBROIDS, GYNECOLOGY

93/94-0636 UTETHEISA ORNATRIX, INSECTS, FEMALE CHOICE, REPRODUCTIVE BEHAVIOR, MOTHS, SPERM PACKAGE, ALKALOIDS

93/94-0063 UTETHEISA ORNATRIX, POSTCOPULATORY SPERM SELECTION, EGG-PROTECTIVE ALKALOID, ANIMAL BEHAVIOR, MOTHS

93/94-0890 UTILITY-BASED RISK MANAGEMENT RULES, RIGHT-BASED RISK MANAGEMENT RULES, TECHNOLOGY-BASED RISK MANAGEMENT RU., PUBLIC INVOLVEMENT/RISK MANAGEMENT, RISK ANALYSIS, RISK MANAGEMENT, POLICY DECISIONS

93/94-0286 UTRICLES, ASTRONAUT TRAINING, SPACE SICKNESS, ZERO GRAVITY, OTOLITHS, INNER EAR

93/94-2269 VACCINATION, TUBERCULOSIS (TB), MULTIDRUG-RESISTANT TUBERCULOSIS, BCG VACCINE, META-ANALYSES, INFECTIOUS DISEASES

93/94-2570 VACCINATION, VIRAL INFECTION, MEASLES, INFECTIOUS DISEASES, EPIDEMICS, WORLD HEALTH ORGANIZATION, GLOBAL HEALTH

93/94-1652 VACCINATION, VIRUS REPOSITORY, NUCLEOTIDE SEQUENCE, POXVIRUSES, INFECTIOUS DISEASE, SMALLPOX

93/94-2567 VACCINATION, WORK-RELATED DISEASE, HEALTH CARE, PUBLIC HEALTH, VIRAL HEPATITIS PREVENTION BOARD, HEPATITIS B INFECTION

93/94-1948 VACCINATION PROGRAMS, DISEASE PREVENTION, CHILDHOOD DISEASES, HEALTH CARE COSTS, VARICELLA, CHICKENPOX

93/94-2267 VACCINATION PROGRAMS, INFECTIOUS DISEASES, VACCINE-PREVENTABLE DISEASES, CENTERS FOR DISEASE CONTROL (CDC), CHILDHOOD IMMUNIZATION INITIATIVE

93/94-0162 VACCINATION/CHILDREN, GOVERNMENT PROGRAMS, PUBLIC HEALTH, CHILDHOOD DISEASES, IMMUNIZATION, VACCINE SUPPLY

93/94-1605 VACCINATION/RABIES, CANINE RABIES, PASSIVE IMMUNIZATION, ANIMAL VECTORS/RABIES, VIRUSES, RABIES

93/94-0449 VACCINATIONS, CHILDHOOD IMMUNIZATIONS, DIPTHERIA-TETANUS-PERTUSSIS (DTP), HAEMOPHILUS INFLUENZA TYPE b, COMBINATION VACCINES, CHILDHOOD DISEASES

93/94-2575 VACCINATIONS, DIPHTHERIA VACCINES, TETANUS VACCINES, MEASLES VACCINES, POLIO VACCINES, HEPATITIS B VACCINES, HAEMOPHILUS INFLUENZAE TYPE B (HIB)

93/94-0443 VACCINATIONS, ENVELOPE PROTEINS, GP120, MOTHER-CHILD TRANSMISSION, AIDS, HUMAN IMMUNODEFICIENCY VIRUS (HIV), VACCINES, NEWBORNS

93/94-2258 VACCINATIONS, IMMUNIZATION SCHEDULE, TETRAMUNE, DISEASE PREVENTION, CHILDHOOD DISEASE

93/94-1949 VACCINATIONS, MEASLES VACCINE, CLUSTER ANALYSIS, VACCINE PERFORMANCE, EPIDEMIOLOGY, DISEASE OUTBREAKS

93/94-1953 VACCINATIONS, YELLOW FEVER, CHOLERA, MALARIA, FOOD CONTAMINATION, DIARRHEA, TRAVEL/INTERNATIONAL

93/94-0138 VACCINE DEVELOPMENT, RETROVIRUSES, HUMAN IMMUNODEFICIENCY VIRUS (HIV), RNA DIMERIZATION, QUADRUPLEX STRUCTURE, NUCLEIC ACID QUADRUPLEXES, AIDS RESEARCH, VIRUS STRUCTURE

93/94-1104 VACCINE DEVELOPMENT, TUBERCULOSIS, MYCOBACTERIUM TUBERCULOSIS, ESCHERICHIA COLI, GENETIC MANIPULATION

93/94-0750 VACCINE DEVELOPMENT BIOTECHNOLOGY, ANTIGENS, TOMATOES/HEPATITIS ANTIGENS, GENETIC ENGINEERING, PLANT BIOTECHNOLOGY, INFECTIOUS DISEASES, HEPATITIS B VIRUS

93/94-0749 VACCINE DEVELOPMENT/AIDS, ACQUIRED IMMUNODEFICIENCY SYNDROME, HUMAN IMMUNODEFICIENCY VIRUS (HIV), AIDS VACCINES, IMMUNE SYSTEM, RETROVIRUSES

93/94-0637 VACCINE DEVELOPMENT/LIVESTOCK, GERMPLASM CONSERVATION/LIVESTOCK, AGRICULTURAL RESEARCH, LIVESTOCK RESEARCH, ANIMAL BREEDING TECHNIQUES, CATTLE DISEASES

93/94-1050 VACCINE DEVELOPMENT/MALARIA, PLASMODIUM, BIOTECHNOLOGY, MALARIA GENOME, SUBUNIT VACCINE, INFECTIOUS DISEASES

93/94-1348 VACCINE DEVELOPMENT/TB, HUMAN IMMUNODEFICIENCY VIRUS (HIV), GLOBAL HEALTH, INFECTIOUS DISEASES, WORLD HEALTH ORGANIZATION (WHO), TUBERCULOSIS, DIAGNOSTIC TESTS/TB

93/94-1949 VACCINE PERFORMANCE, EPIDEMIOLOGY, DISEASE OUTBREAKS, VACCINATIONS, MEASLES VACCINE, CLUSTER ANALYSIS

93/94-0446 VACCINE PRESERVATION, POLIOMYELITIS VACCINE, TREHALOSE, HEALTH CARE, REFRIGERATION/VACCINES, DEHYDRATION

93/94-1339 VACCINE PRODUCTION, RUSSIAN VACCINE PROGRAMS, VACCINE TESTING EQUIPMENT, CHILDHOOD IMMUNIZATION, FOOD AND DRUG ADMINISTRATION (FDA), AGENCY FOR INTERN'L. DEVELOPMENT AID

93/94-0084 VACCINE RESEARCH, CYTOKINES, MURINE TUMOR ANTIGENS, TUMOR ANTIGENS, GRANULOCYTE-MACROPHAGE (GM), GM COLONY-STIMULATING FACTOR(GM-CSF), CANCER VACCINES

93/94-1030 VACCINE RESEARCH, NEURAMINIDASE, SIALIDASE, VIRUS THERAPY, INFLUENZA VACCINE, FLU VACCINES

93/94-1969 VACCINE RESPONSE, HB VACCINE, IMMUNIZATIONS, PUBLIC SAFETY PERSONNEL, INFECTIOUS DISEASES, HEPATITIS B (HBV) VACCINE

93/94-1970 VACCINE RESPONSE, IMMUNIZATION, HEALTH CARE WORKERS, ENGERIX-B VACCINE, RECOMBIVAX HB, INFECTIOUS DISEASES, HEPATITIS B (HB) VACCINE

93/94-0162 VACCINE SUPPLY, VACCINATION/CHILDREN, GOVERNMENT PROGRAMS, PUBLIC HEALTH, CHILDHOOD DISEASES, IMMUNIZATION

93/94-1339 VACCINE TESTING EQUIPMENT, CHILDHOOD IMMUNIZATION, FOOD AND DRUG ADMINISTRATION (FDA), AGENCY FOR INTERN'L. DEVELOPMENT AID, VACCINE PRODUCTION, RUSSIAN VACCINE PROGRAMS

93/94-1963 VACCINE TRIAL ETHICS, BIOETHICS, WORLD HEALTH ORGANIZATION (WHO), ACQUIRED IMMUNODEFICIENCY SYNDROME, AIDS VACCINES

93/94-0756 VACCINE TRIALS, CHOLERA, VIBRIO CHOLERAE 01, EPIDEMIOLOGICAL STUDIES, TRIAL DESIGN

93/94-1951 VACCINE TRIALS, MEDICAL ETHICS, DEVELOPING COUNTRIES, MEDICINE, THERAPEUTIC VACCINES, PROPHYLACTIC VACCINES, HIV VACCINE

93/94-2267 VACCINE-PREVENTABLE DISEASES, CENTERS FOR DISEASE CONTROL (CDC), CHILDHOOD IMMUNIZATION INITIATIVE, VACCINATION PROGRAMS, INFECTIOUS DISEASES

93/94-1035 VACCINES, AUTOIMMUNE DISEASES, MULTIPLE SCLEROSIS (MS), MYELIN BASE PROTEIN (MBP), T-CELL VACCINATION, IMMUNE SYSTEM

93/94-0149 VACCINES, BIOLOGICS, BIOLOGICAL PRODUCTS, CELL THERAPY TECHNOLOGY, ANTIHEMOPHILIC FACTOR (RECOMBINANT), IN VIVO DIAGNOSTIC IMAGING, DRUG/BIOLOGIC DIFFERENCE, BLOOD PRODUCTS

93/94-0136 VACCINES, BRAIN INFLAMMATION, IMMUNIZATIONS, JAPANESE ENCEPHALITIS, ENCEPHALITIS VACCINES

93/94-1333 VACCINES, CHOLERA VACCINATION, IMMUNOLOGIC TECHNIQUES, CROSSOVER STUDY, VIBRIO CHOLERAE, PLACEBOS

93/94-2129 VACCINES, HUMAN IMMUNODEFICIENCY VIRUS (HIV), COWPEA PLANTS, BIOPHYSICS, COWPEA MOSAIC VIRUS (CPMV), PLANT PATHOLOGY, AIDS, ACQUIRED IMMUNODEFICIENCY SYNDROME

93/94-2571 VACCINES, IMMUNE SUPPRESSION, PARASITIC DISEASES, MALARIA, LYME DISEASE, LEISHMANIASIS, MOSQUITOES, TICKS

93/94-0740 VACCINES, IMMUNE SYSTEM RESPONSES, ORGAN TRANSPLANTATION, AUTOIMMUNE DISORDERS, ACQUIRED IMMUNODEFICIENCY SYNDROME, AIDS, MONOCLONAL ANTIBODIES

93/94-0141 VACCINES, IMMUNIZATION RECOMMENDATIONS, POLIO, DIPHTHERIA, FAMILY HEALTH, DIPHTHERIA-TETANUS-PERTUSSIN (DTP)

93/94-2271 VACCINES, IMMUNIZATION SOURCES, MEASLES, INFECTIOUS DISEASE, POST-HONEYMOON PERIOD EPIDEMICS

93/94-2497 VACCINES, INFECTIOUS DISEASES, EUROPEAN COMMISSION, RABIES, FOXES, EUROPE, VIRUSES

93/94-1057 VACCINES, INFECTIOUS DISEASES, PUBLIC HEALTH/MEXICO, POLIOMYELITIS, MEXICO, IMMUNIZATION PROGRAMS, SMALL POX

93/94-1242 VACCINES, LIVESTOCK DISEASES, RINDERPEST, CAPRIPOX, LUMPY SKIN DISEASE (LSD), GENETIC ENGINEERING

93/94-2266 VACCINES, MALARIA, PLASMODIUM FALCIPARUM, RING-INFECTED ERYTHROCYTE ANTIGEN, Pf155/RESA, INFECTIOUS DISEASES

93/94-1049 VACCINES, MEASLES, NATIONAL IMMUNIZATION PLAN, INFECTIOUS DISEASES, CHILDHOOD IMMUNIZATIONS

93/94-2569 VACCINES, MOLECULAR BIOLOGY, IMMUNOLOGY, IMMUNE CELLS, T CELLS, CLASS II VESICLE, ANTIGENS

93/94-0443 VACCINES, NEWBORNS, VACCINATIONS, ENVELOPE PROTEINS, GP120, MOTHER-CHILD TRANSMISSION, AIDS, HUMAN IMMUNODEFICIENCY VIRUS (HIV)

93/94-2566 VACCINES, PLASMODIUM FALCIPARUM, SP66, PARASITIC DISEASES, TROPICAL DISEASES, COLUMBIA, MALARIA

93/94-0133 VACCINES, PNEUMOCOCCAL VACCINES, IMMUNIZATION-ADULTS, INFLUENZA VACCINES, FLU VACCINES, HEPATITIS B.

93/94-1320 VACCINES, SIMIAN IMMUNODEFICIENCY VIRUS (SIV), ACQUIRED IMMUNODEFICIENCY SYNDROME , AIDS, ANIMAL MODELS, HIV/VACCINE STRATEGIES, VIRAL VACCINATION, HUMAN IMMUNODEFICIENCY VIRUS (HIV)

93/94-1943 VACCINES, SP66, IMMUNE RESPONSE, INSECTICIDES, PHARMACEUTICALS, RESEARCH/VACCINE, MALARIA

93/94-2261 VACCINES, TECHNOLOGY/NEW, RECOMBINANT DNA, COMBINATION VACCINES, VECTOR SYSTEMS, SALMONELLA TYPHIMURIUM, TUBERCULOSIS

93/94-0430 VACCINES, VECTOR CONTROL, PESTICIDE SPRAYING, ENVIRONMENTAL MONITORING, DISEASE TRANSMISSION, TROPICAL DISEASES, MALARIA, SCHISTOSOMIASIS

93/94-0132 VACCINES, VIRUS INFECTIONS, CERVICAL CANCER, IMMUNOTHERAPY-CANCER, PAPILLOMA VIRUS, EPSTEIN-BARR VIRUS, E7-PRODUCING VACCINIA, CANCER THERAPY

93/94-0134 VACCINES, VIRUS STRAINS-CHINA, FLU VACCINES, INFLUENZA VIRUSES, DISEASE SURVEILLANCE PROGRAMS

93/94-1352 VACCINES/BCG, TUBERCULOSIS (TB), BACILLUS-CALMETTE-GUERIN (BCG), WORLD HEALTH ORGANIZATION (WHO), STREPTOMYCIN, MYCOBACTERIUM TUBERCULOSIS, PHTHISIS, CONSUMPTION, BCG VACCINES

93/94-0434 VACCINES/CHICKEN POX, CHICKEN POX, NATIONAL VACCINATION PROGRAMS, SHINGLES, CENTERS FOR DISEASE CONTROL (CDC), CHILDHOOD DISEASES

93/94-1648 VACCINES/HIV, HUMAN IMMOUNODEFICIENCY VIRUS (HIV), VIRUSES, IMMUNE SYSTEM, GYCOPROTEINS, ACQUIRED IMMONODEFICIENCY SYNDROME

93/94-0451 VACCINES/MALARIA, HERBAL MEDICINE, BLOOD PARASITE, ARTEMISININ, QINGBAO, WORMWOOD EXTRACT, MALARIA, ANTI-MALARIA DRUGS

93/94-0016 VACCINIUM CORYMBOSUM, APHID VECTORS, ILLINOIA PEPPERI, BLUEBERRIES, BLUEBERRY SHOESTRING VIRUS (BBSSV), PLANT DISEASES

93/94-0915 VADOSE ZONE, PLANT EVOLUTION, GEOLOGY, CHEMICAL WEATHERING, SILURIAN PERIOD, VASCULAR PLANTS, MICROBIAL RESPIRATION

93/94-1303 VAGAL NERVES, BAROREFLEX FAILURE, HYPERTENSION, BLOOD PRESSURE, CLONIDINE, AUTONOMIC FAILURE, ARTERIAL PRESSURE

93/94-1610 VAGINAL DELIVERY, FECAL URGENCY, BOWEL FUNCTION, CHILDBIRTH, ANAL SPHINCTER DISRUPTION, INCONTINENCE/FECAL

93/94-0178 VAGINAL INTERCOURSE, ANAL INTERCOURSE, ORAL SEX, HUMAN BEHAVIOR, MALES, SEXUAL BEHAVIOR, SEXUALLY TRANSMITTED DISEASES (STD)

93/94-0619 VALERIANA OFFICINALIS, PLANTS, CHEMICAL DEFENSES, ACTINIDIA, HORTICULTURE, NEPETA CATARIA, NEPETALACTONE, CATNIP RESPONSE, CAT/SCENT GLANDS, FELINE INTOXICANTS

93/94-0053 VALIDATION PROCESSES, HUMAN TOXICITY, IN VITRO EXPERIMENTATION, ANIMAL EXPERIMENTATION, TOXICOLOGY

93/94-0205 VALINE, GENETICS, FATAL FAMILIAL INSOMNIA, PRION DISEASES, CREUTZFELDT-JACOB DISEASE, METHIONINE

93/94-1523 VALLISNERIA, HYDROPHILOUS POLLINATION, AQUATIC PLANTS, CONVERGENT EVOLUTION, PLANTS, DIOECISM, POLLINATION

93/94-1620 VALVULAR ABNORMALITIES, DIGOXIN, DIURETICS, VASODILATORS, LEFT VENTRICLE, HEART FUNCTION, AORTIC REGURGITATION, BLOOD FLOW

Keyword Index

93/94-1265 VAMPIRE BATS, BATS, ANIMAL BEHVAIOR, BLOOD SHARING, RECIPROCAL ALTRUISM, MAMMALS/BATS

93/94-1806 VANADIUM OXIDE, COLOR—CHANGING MATERIALS, LITMUS PAPER, XEROGEL, POLLUTION DETECTION

93/94-0664 VANCOUVER ISLAND, MARINE MAMMALS, ANIMAL BEHAVIOR, WHALES/KILLER, ORCINUS ORCA, KILLER WHALES, DOLPHINS

93/94-1784 VAPOR STRIPPING, CHELATING AGENTS, WASTE MANAGEMENT, HAZARDOUS WASTE, REMEDIATION/IN SITU, BIOTREATMENT, AEROBIC BACTERIA

93/94-2159 VARANUS KOMODENSIS, LIZARDS, ORAS, INDONESIAN WILDLIFE, REPTILES, ENDANGERED SPECIES, KOMODO DRAGONS

93/94-1183 VARIANCE ANALYSES, DATA MODELING, NOISY DATA, STATISTICAL ANALYSES, EXPERIMENT DESIGN, PROBABILITY

93/94-1627 VARICEAL BLEEDING, TRANSJUGULAR INTRAHEPATIC (TI), TI PORTOSYSTEMIC STENT, PORTAL HYPERTENSION, STENTS/CIRRHOSIS, ALCOHOLISM, CIRRHOSIS

93/94-1948 VARICELLA, CHICKENPOX, VACCINATION PROGRAMS, DISEASE PREVENTION, CHILDHOOD DISEASES, HEALTH CARE COSTS

93/94-0135 VARICELLA, CHILDHOOD DISEASES, ACYCLOVIR, ZOVIRAX, ASPIRIN, REYE SYNDROME, DISEASE DESCRIPTION/CHICKENPOX, CHICKENPOX

93/94-2249 VARICELLA, HERPES ZOSTER, VARICELLA-ZOSTER, POST-HERPETIC NEURALGIA, CHICKEN POX VACCINE, CHICKEN POX, SHINGLES

93/94-2249 VARICELLA-ZOSTER, POST-HERPETIC NEURALGIA, CHICKEN POX VACCINE, CHICKEN POX, SHINGLES, VARICELLA, HERPES ZOSTER

93/94-0009 VARIETIES/ROSES, HORTICULTURE, GARDENS, PLANTS/FLOWERING, ENGLISH ROSES, ROSE HYBRIDIZATION

93/94-1903 VASCULAR DEMENTIA, ALZHEIMER'S DISEASE, DEMENTIA, STROKE, MEDICINE, OLD AGE

93/94-0714 VASCULAR DISEASES, LOWER EXTREMITY ARTERIAL DISEASE, CIGARETTES, SMOKING, HYPERTENSION, ATHEROSCLEROSIS/LOWER EXTREMITIES, GERIATRICS

93/94-2608 VASCULAR OCCLUSION, ORAL ANTICOAGULANTS, ANTITHROMBOTIC DRUGS, ASPIRIN, ANTIPLATELET DRUGS

93/94-2448 VASCULAR PLANTS, EVOLUTION/PLANTS, PLANT EVOLUTION, AQUATIC PLANTS, FRESHWATER PLANTS, COLONIZATION/PLANTS

93/94-0915 VASCULAR PLANTS, MICROBIAL RESPIRATION, VADOSE ZONE, PLANT EVOLUTION, GEOLOGY, CHEMICAL WEATHERING, SILURIAN PERIOD

93/94-0828 VASCULAR REPAIR, PLATELETS, ENDOTHELIUM, THROMBIN, ADENOSINE DIPHOSPHATE, BLOOD VESSELS, CARDIOLOGY

93/94-2224 VASCULAR SURGERY, MYOCARDIAL INFARCTION, CARDIOLOGY, PERIOPERATIVE MYOCARDIAL INFARCTION, CARDIAC TROPONIN I., ECHOCARDIOGRAM

93/94-0377 VASECTOMY, CANCER/PROSTATE, RISK FACTORS/VASECTOMY, BIRTH CONTROL METHODS, STERILIZATION, PROSTATE CANCER

93/94-0471 VASECTOMY, PROSTATE CANCER, HEALTH RISKS/VASECTOMY, STERILIZATION/MALE, FAMILY PLANNING, CONTRACEPTIVE METHODS

93/94-0113 VASECTOMY, PROSTATE CANCER, UROLOGY, PROSTATE-SPECIFIC ANTIGEN (PSA), BIRTH CONTROL METHODS, CANCER SCREENING

93/94-0484 VASOCONSTRICTION, LUNG FUNCTIONING, NITRIC OXIDE, ADULT RESPIRATORY DISTRESS SYNDROME, RESPIRATORY ILLNESSES, PULMONARY HYPERTENSION

93/94-1002 VASODIALATION, IMPOTENCE, SEPTIC SHOCK, EPITHELIAL CELLS, NITRIC OXIDE (NO), NITRIC OXIDE SYNTHASE (NOS)

93/94-1620 VASODILATORS, LEFT VENTRICLE, HEART FUNCTION, AORTIC REGURGITATION, BLOOD FLOW, VALVULAR ABNORMALITIES, DIGOXIN, DIURETICS

93/94-1562 VASOPRESSIN, ANIMAL BEHAVIOR, BRAIN HORMONES, NEUROSCIENCE, PRAIRIE VOLES, MONOGAMOUS BEHAVIOR

93/94-1912 VASOPRESSIN, DIABETES CAUSES, IDIOPATHIC DIABETES, INSIPIDUS, PITUITARY STALK, LYMPHOCYTIC, INFUNDIBULONEUROHYPOPHYSITIS, HYPERINTENSE SIGNAL

93/94-1733 VASOPRESSIN, HEREDITY, GENETICS, ASIAN AMERICANS, MOTION SICKNESS, OPTOKINETIC DRUM EXPERIMENTS, NAUSEA

93/94-0935 VASOPRESSIN, HORMONES, ANIMAL BEHAVIOR, MONOGAMY, PRAIRIE VOLES, MICROTUS OCHROGASTER, VOLES, OXYTOCIN

93/94-1199 VASOSPASM, COAGULATION ABNORMALITIES, FETAL MORBIDITY, ASPIRIN THERAPY, PREGNANCY, PREECLAMPSIA

93/94-0430 VECTOR CONTROL, PESTICIDE SPRAYING, ENVIRONMENTAL MONITORING, DISEASE TRANSMISSION, TROPICAL DISEASES, MALARIA, SCHISTOSOMIASIS, VACCINES

93/94-2261 VECTOR SYSTEMS, SALMONELLA TYPHIMURIUM, TUBERCULOSIS, VACCINES, TECHNOLOGY/NEW, RECOMBINANT DNA, COMBINATION VACCINES

93/94-1338 VECTOR-BORNE DISEASE, FILARIASIS, AQUATIC PLANTS, INLAND FISHERIES, INDIA

93/94-0757 VECTOR-BORNE DISEASES, TICKS, IXODIDAE, ARGASIDAE, LYME DISEASE, PERMETHRIN, ANTIMICROBIAL THERAPY

93/94-1190 VECTOR-BORNE DISEASES, WATER RESOURCES, MALARIA, HEALTH IMPACT ASSESSMENT, PUBLIC HEALTH, DEVELOPMENT DECISIONS, ECONOMIC DEVELOPMENT

93/94-0131 VECTOR-BORNE PATHOGENS, DISEASE TRANSMISSION, VIRULENCE/EVOLUTION, EVOLUTION/VIRULENCE, PATHOGEN VIRULENCE, HOST-PARASITE RELATIONS

93/94-0432 VECTORS/MALARIA, DISEASE TRANSMISSION, MALARIA, TROPICAL DISEASES, PLASMODIUM, ANOPHELES MOSQUITOES, PARASITIC DISEASES

93/94-0030 VEGETABLE CROPS, FUSARIUM YELLOW, LATE BLIGHT, CELERY, APIUM GRAVEOLENS L., HORTICULTURE, AGRICULTURE

93/94-2374 VEGETABLE LABELING, AGRICULTURE, FARMING PRACTICES, ORGANIC FOODS, PESTICIDE RESIDUE

93/94-0928 VEGETABLE OIL, HORTICULTURE, SUNFLOWER, HELIANTHUS ANNUUS, SEED/SUNLOWERS, BIRD FEEDERS

93/94-0029 VEGETABLE PRODUCTION, IRRIGATION TECHNIQUES, WATER CONSERVATION, U.S. SOIL CONSERVATION SERVICE (SCS), AGRICULTURAL CONSERVATION PROGRAM, LONG ISLAND

93/94-1541 VEGETABLES, CANCER/COLON, RISK REDUCTION, COLON CANCER, DIETARY FIBER, GARLIC, FRUITS

93/94-2348 VEGETABLES, INSECTICIDES, ENVIRONMENTAL PROTECTION AGENCY, FOOD PRODUCTION, AGRICULTURE, PESTICIDE RESIDUES, FRUITS

93/94-0627 VEGETABLES, PESTICIDES, AGRICULTURAL CHEMICALS, TOXICOLOGY, DIET, CHILDREN/HEALTH, FRUITS

93/94-2449 VEGETABLES, ROOTSTOCKS, FRUITS, SCIONS, AGRICULTURE, CROP SCIENCE, GRAFTING, PLANT BREEDING

93/94-2451 VEGETABLES, SEEDLINGS, ROOTSTOCKS, SCIONS, LABOR-SAVING DEVICES, CROP SCIENCE, PLANT BREEDING, GRAFTING, ROBOTS

93/94-2123 VEGETABLES, VIRAL DISEASES, GENETIC RESISTANCE, BREEDING/PLANTS, PLANT PATHOLOGY, CROP PRODUCTION, AGRICULTURE

93/94-2314 VEGETABLES/RAW, GLUTATHIONE, ORAL CANCER, PHARYNGEAL CANCER, ANTICARCINOGENS, ANTIOXIDANTS, CANCER RISK FACTORS

93/94-0002 VEGETATION PATTERNS, LONG-TERM ECOLOGICAL RESEARCH (LTER), HIERARCHIC GEOGRAPHIC INFORMATION , PRECIPITATION RESEARCH, SNOW-VEGETATION INTERACTIONS, ALPINE ECOSYSTEMS

93/94-0862 VEGETATION/POLLUTION, ENVIRONMENT, GLOBAL POLLUTION, SEMIVOLATILE ORGANOCHLORINE COMPOUND, POLLUTION MEASUREMENTS, TROPOSPHERE

93/94-1535 VEGETATION/WASTE DESTRUCTION, XENOBIOTIC COMPOUNDS/RHIZOSPHERE, SOIL CONTAMINATION, PLANTS/POLLUTION CLEANUP, BIOREMEDIATION, RHIZOSPHERE/MICROBES

93/94-0822 VELOCIRAPTOR, JURASSIC PARK, DINOSAURS, RAPTORS/PREHISTORIC, ANIMAL BEHAVIOR, PALEONTOLOGY, DEINONYCHUS

93/94-0126 VENOUS OBSTRUCTIONS, ARTERIAL BLOCKAGE, SURGICAL PROCEDURES/BLOOD CLOTS, BLOOD CLOTS, LUNGS, HEART FUNCTION

93/94-1924 VENOUS THROMBOSIS, ACTIVATED PROTEIN C, ANTICOAGULANT FACTORS, AUTOSOMAL DOMINANT TRAIT, INHERITED DISEASES, COAGULATION DISORDERS

93/94-1136 VENTED GASES, GAS ANALYSIS FORECASTING, VOLCANOLOGY, VOLCANIC ERUPTIONS, GALERAS

93/94-0566 VENTILATION SYSTEMS, AIR CONTAMINANTS, OUTDOOR AIR SUPPLY, OCCUPATIONAL ILLNESS, SICK BUILDING SYNDROME

93/94-1796 VENTRICLES, RADIAL GLIA, BRAIN CELL MIGRATION, NEUROSCIENCE, NEURONS

93/94-0462 VENTRICULAR FIBRILLATION, HEART ATTACKS, CLOT DISSOLUTION, THROMBOLYTIC AGENTS, CORONARY ARTERY DISEASE, STREPTOKINASE, TISSUE PLASMINOGEN ACTIVATOR (TPA), ELECTROCARDIOGRAMS (ECG), ARRHYTHMIAS

93/94-1015 VENTRICULAR FUNCTION, MEDICINE/INSTRUMENTATION, CARDIOVASCULAR DISEASE, NUCLEAR CARDIOLOGY, CARDIAC FUNCTION EVALUATION, TECHNETIUM, RADIOACTIVE TRACING

93/94-0771 VENTRICULAR TACHYARRHYTHMIAS, ELECTROPHYSIOLOGIC STUDY, ELECTROCARDIOGRAPHIC MONITORING, CARDIAC ARRHYTHMIAS, ANTIARRHYTHMIC DRUGS, SOTALOL

93/94-0569 VENUS, MAGELLAN RADAR DATA, PLATE TECTONICS, VOLCANOES, GEOLOGICALLY ACTIVE PLANETS

93/94-2696 VENUS, PIONEER VENUS MISSION, ATMOSPHERE/VENUSIAN, PLANETARY RESEARCH, GREENHOUSE GASES

93/94-0916 VENUS'S FLYTRAP, GARDENING, SUNDEWS, SARRACENIA, PLANT BEHAVIOR, BOTANY, CARNIVOROUS PLANTS

93/94-0917 VENUS'S FLYTRAP, HORTICULTURE, BOG PLANTS, PLANT BEHAVIOR, HABITAT DESTRUCTION, BOTANY, CARNIVOROUS PLANTS

93/94-1843 VENUS'S FLYTRAPS, CARNIVORES, THREATENED SPECIES, PLANT EXPORTATION, NORTH CAROLINA, BOTANY

93/94-0699 VERB TENSES, MEMORIZATION, NEURAL NETWORKS, INFORMATION PROCESSING/BRAIN, PSYCHOLOGY, CHILDREN, LEARNING, LANGUAGE

93/94-0406 VERBAL COMMUNICATION, KNOWLEDGE SYSTEMS, VISUAL KNOWLEDGE, NEUROLOGY, BRAIN FUNCTION, MEMORY

93/94-2473 VERTEBRATE PALEONTOLOGY, REPTILES, NATURAL SELECTION, ADAPTATION, PAREIASAURS, TURTLES, EVOLUTION/ANIMAL

93/94-2158 VERTEBRATE PREDATORS, BIRDS OF PREY, ISLAND PREDATORS, PREDATION: VERTEBRATES, INSULAR FAUNAS

93/94-0562 VERTEBRATES, DEVONIAN PERIOD, MICROFOSSILS, PANGEA, THELODONTS, OIL RESERVES, PALEONTOLOGY, FISH TAXA

93/94-0953 VERVET MONKEYS, RISK-TAKING BEHAVIORS, SURVIVAL RATES, MONKEYS, JUVENILES/VERVETS, ANIMAL BEHAVIOR

93/94-0202 VERY LONG CHAIN FATTY ACIDS, ERUCIC ACID, GENETIC DISEASES, ADRENOLEUKODYSTROPHY (ALD), LORENZO'S OIL, MYELIN

93/94-2621 VERY-LOW-BIRTH-WEIGHT, INFANTS, EPOETIN BETA, RECOMBINANT HUMAN ERYTHROPOIETIN, NEONATOLOGY, PEDIATRICS, ANEMIA, PREMATURITY

93/94-0974 VESPULA GERMANICA, ORGANOFLUORINE, SULFLURAMID, PESTICIDES, ENTOMOLOGY, WASP, VESPULA VULGARIS

93/94-0974 VESPULA VULGARIS, VESPULA GERMANICA, ORGANOFLUORINE, SULFLURAMID, PESTICIDES, ENTOMOLOGY, WASP

93/94-0428 VESSEL DILATION, ENDOTHELIAL CELLS, NITRIC OXIDE, BLOOD PRESSURE, HYPERTENSION, L-ARGININE

93/94-2702 VETERANS, PERSIAN GULF/VETERANS, HEALTH COMPLAINTS, MULTIPLE CHEMICAL SENSITIVITY (MCS), CHRONIC FATIGUE SYNDROME, CHEMICAL/BIOLOGICAL WARFARE, FIBROMYALGIA

93/94-2462 VETERINARY MEDICINE, FEDERATION EQUESTRE INTERNATIONAL, HORSES/EQUESTRIAN EVENTS, OLYMPIC SUMMER GAMES/1996, ENDURANCE/HORSES, DEHYDRATION, HEAT STRESS

93/94-0877 VETERINARY USES/CHITIN, ACQUIRED IMMUNODEFICIENCY SYNDROME, AIDS RESEARCH, BIOMEDICINE, CHITIN, CHITOSAN, WASTEWATER TREATMENT PROCEDURES

93/94-0501 VETIVER, GRASSES, SOIL EROSION, EROSION CONTROL, AGRICULTURAL RESEARCH, PLANTS/GRASSES

93/94-0433 VIBRIO, SHELLFISH, GASTROINTESTINAL PROBLEMS, FOOD-BORNE DISEASES, FOOD SAFETY, SEAFOOD

93/94-1333 VIBRIO CHOLERAE, PLACEBOS, VACCINES, CHOLERA VACCINATION, IMMUNOLOGIC TECHNIQUES, CROSSOVER STUDY

93/94-0452 VIBRIO CHOLERAE, WORLD HEALTH ORGANIZATION (WHO), EPIDEMICS, DIARRHEAL DISEASES, PANDEMICS/CHOLERA, CHOLERA

93/94-0756 VIBRIO CHOLERAE 01, EPIDEMIOLOGICAL STUDIES, TRAIL DESIGN, VACCINE TRIALS, CHOLERA

93/94-2157 VIBRIO FISCHERI, LUMINESCENT BACTERIA, SYMBIOTIC RELATIONSHIPS, BACTERIA-LUMINESCENT, LIGHT-PRODUCING ANIMALS, BIOLUMINENSCENCE, SQUID, EUPRYMNA SCOLOPES

93/94-1558 VIBRIO FISCHERI, MARINE SYMBIOSIS, SQUIDS, LIGHT-GENERATING BACTERIA, EUPRYMNA SCOLOPES

93/94-0630 VIBRIO WJT-1C (HFT), BIOTECHNOLOGY, GENETICALLY MODIFIED ORGANISMS, DNA, TRANSFORMATION

93/94-1642 VICTORIAN ATTITUDES, MOTHERHOOD, OBSTETRICS, HUMAN BEHAVIOR, WOMEN'S ISSUES, PREGNANCY, CHILDBIRTH

93/94-2649 VICTORIAN SCIENCE, BACTERIA, ORIGIN OF THE SPECIES, WESTERN CULTURE, LIFE/ORIGINS, DARWIN, EVOLUTION, NATURAL SELECTION

93/94-0224 VIDEO MICROSCOPY, EXPERIMENTAL ONCOLOGY, CANCER RESEARCH, CANCER CELLS, METASTASIS

93/94-1908 VIETNAM COMBAT, POSTTRAUMATIC STRESS, HEREDITY, TWIN STUDIES, ENVIRONMENT, FLASHBACKS, INSOMNIA

93/94-1060 VIETNAM VETERANS, CHLORACNE, SOFT-TISSUE SARCOMA, HODGKIN'S DISEASE, HERBICIDE EXPOSURE, AGENT ORANGE, DIOXINS, EXPOSURE-RELATED DISORDERS

93/94-1496 VIKING PROBES, NASA, AMERICAN MARS OBSERVER, RED PLANET, SPACE EXPLORATION, MARS

Keyword Index

93/94-0072 VILLAGE EFFECT, HOMING MECHANISMS, PIGEONS, MAGNETORECEPTION, LIGHT-DEPENDENT MAGNETIC SENSITIVITY

93/94-1181 VILLAGES/STONE AGE, EARLY ALPINE SHEPHERDS, ARTIFACT DATING, EVOLUTION, OTZI, STONE AGE REMAINS

93/94-0385 VINCRISTINE, PREDNISONE, ONCOLOGY, NON-HODGKIN'S LYMPHOMA, CHEMOTHERAPY REGIMENS, CHOP, LYMPHOMA, DOXORUBICIN

93/94-0134 VINEGAR, NEMATOCYSTS, POISONOUS AUSTRALIAN JELLYFISH, FIRST AID, JELLYFISH, STING ANTIDOTE

93/94-1835 VINES, SPHINX MOTH, BIRDS/FEEDING HABITS, BLUEBIRDS, HORTICULTURE, VIRGINIA CREEPER, PARTHENOCISSUS QUINQUEFOLIA

93/94-1579 VINEYARD INFESTATIONS, GRAPE ROOT BORER (GRB), VITACEA POLISTIFORMIS, GRAPE GROWING, AGRICULTURAL PESTS, INSECT CONTROL STRATEGIES

93/94-2516 VIOLENCE, AGGRESSION, NEUROCHEMISTRY, HUMAN BEHAVIOR, MONOAMINE OXIDASE-A, TESTOSTERONE, PUBLIC HEALTH

93/94-2107 VIOLENCE, LAW ENFORCEMENT, SOCIAL RECONSTRUCTION, RIOTS, BEHAVIOR/VIOLENT, LOS ANGELES RIOTS, URBAN VIOLENCE

93/94-2729 VIOLENCE, TEENAGERS, WORLDWIDE HEALTH, PREGNANCY, FAMILY STRUCTURE, HUMAN BEHAVIOR, HEALTH/ADOLESCENTS, PUBLIC HEALTH, ADOLESCENT HEALTH, AIDS, DRUG ABUSE

93/94-1096 VIOLENT BEHAVIOR, MENTAL ILLNESS, GENETICS, EUGENICS, INHERITED TRAITS, HEREDITY

93/94-2112 VIOLENT CRIMES, WEAPONS, GANG VIOLENCE, HUMAN BEHAVIOR, FIREARMS, GUNS, DRIVE-BY SHOOTINGS, PUBLIC HEALTH

93/94-0961 VIOLIN SPIDERS, TARANTULAS, INSECT CONTROL/SPIDERS, ANIMAL BEHAVIOR, ARACHNIDS, SPIDERS, BLACK WIDOW SPIDERS

93/94-2123 VIRAL DISEASES, GENETIC RESISTANCE, BREEDING/PLANTS, PLANT PATHOLOGY, CROP PRODUCTION, AGRICULTURE, VEGETABLES

93/94-2434 VIRAL GENES, NICOTIANA BENTHAMIANA, CAPSID RNA, GENETIC ENGINEERING, TRANSGENIC PLANTS, PLANT PATHOGENS

93/94-0163 VIRAL HEPATITIS, INFECTIOUS DISEASES, HEPATITIS B VIRUS, INTRAVENOUS DRUG ABUSERS, SEXUAL TRANSMISSION, NEEDLE SHARING, DISEASE TRANSMISSION

93/94-2567 VIRAL HEPATITIS PREVENTION BOARD, HEPATITIS B INFECTION, VACCINATION, WORK-RELATED DISEASE, HEALTH CARE, PUBLIC HEALTH

93/94-2030 VIRAL INFECTION, CIRRHOSIS, IMMUNOPROPHYLAXIS, HEPATITIS B VIRUS, LIVER TRANSPLANTATION, MEDICAL RESEARCH

93/94-2573 VIRAL INFECTION, CYTOKINES, IMMUNE SYSTEM, CANCER, MULTIPLE SCLEROSIS, CELL BIOLOGY, INTERFERONS

93/94-2570 VIRAL INFECTION, MEASLES, INFECTIOUS DISEASES, EPIDEMICS, WORLD HEALTH ORGANIZATION, GLOBAL HEALTH, VACCINATION

93/94-0739 VIRAL INFECTIONS, IMMUNE SYSTEM, INFECTIOUS DISEASES, ANTIBODIES, STREPTOCOCCUS PNEUMONIAE, LEISHMANIA

93/94-0154 VIRAL INFECTIONS, INTRAVENOUS DRUG ABUSERS, AIDS, HEPATITIS C VIRUS, DRUG ADDICTION, NEEDLE SHARING, DISEASE TRANSMISSION

93/94-1355 VIRAL LOAD, GLOBAL EPIDEMIOLOGY/HIV, INFECTIOUS DISEASES, ACQUIRED IMMUNODEFICIENCY SYNDROME, HUMAN IMMUNODEFICIENCY VIRUS (HIV), HIV-1, HIV-2, T-LYMPHOCYTE COUNTS

93/94-0429 VIRAL MUTATIONS, IMMUNE SYSTEM DISEASES, VIRAL QUASISPECIES, VIRUSES, HUMAN IMMUNODEFICIENCY VIRUS (HIV), ACQUIRED IMMUNODEFICIENCY SYNDROME, AIDS

93/94-0437 VIRAL MUTATIONS, INTERSPECIES TRANSMISSION, BIRD/HUMAN VIRUSES, DISEASE TRANSMISSION, FLU STRAINS, PIGS, VIRUS RESERVOIRS

93/94-0137 VIRAL PERSISTENCE, IMMUNOLOGY, VIRUSES, LYMPHOCYTIC CHORIOMENINGITIS VIRUS, T CELLS, TRANSPLANTATION ANTIGENS, ANTIGENS

93/94-0429 VIRAL QUASISPECIES, VIRUSES, HUMAN IMMUNODEFICIENCY VIRUS (HIV), ACQUIRED IMMUNODEFICIENCY SYNDROME, AIDS, VIRAL MUTATIONS, IMMUNE SYSTEM DISEASES

93/94-0019 VIRAL RESISTANCE, HERBICIDE-TOLERANT CROPS, GENETIC POLLUTION, RISK ASSESSMENT/TRANSGENIC PLANTS, GENETIC ENGINEERING, GENE MANIPULATION, TRANSGENIC PLANTS, BEAN YELLOW MOSAIC VIRUS (BYMV)

93/94-1054 VIRAL TRANSMISSION, BREASTFEEDING, HUMAN IMMUNODEFICIENCY VIRUS (HIV), ACQUIRED IMMUNODEFICIENCY SYNDROME, PERINATAL DISEASE

93/94-1961 VIRAL TRANSMISSION, EPIDEMIOLOGY, PUBLIC HEALTH, PEDIATRIC DISEASES, DISEASE TRANSMISSION/HIV, AIDS, HUMAN IMMUNODEFICIENCY VIRUS (HIV)

93/94-1320 VIRAL VACCINATION, HUMAN IMMUNODEFICIENCY VIRUS (HIV), VACCINES, SIMIAN IMMUNODEFICIENCY VIRUS (SIV), ACQUIRED IMMUNODEFICIENCY SYNDROME , AIDS, ANIMAL MODELS, HIV/VACCINE STRATEGIES

93/94-1415 VIRAL VECTORS, ADENOVIRUSES, RETROVIRUSES, CYSTIC FIBROSIS, GENE THERAPY, BIOTECHNOLOGY

93/94-1252 VIRGINIA, HARDWOOD FORESTS, WILDLIFE PRESERVATION, HABITAT DESTRUCTION, AMPHIBIANS, SALAMANDERS

93/94-1170 VIRGINIA, ORNITHOLOGY, BIRD POPULATIONS/MARSHES, SHORELINE DEVELOPMENT, HABITAT DESTRUCTION, WETLANDS, MARSHES

93/94-1591 VIRGINIA, WATERFOWL, HUNTING, GEESE, CANADIAN GEESE, BRANTA CANADENSIS, MIGRATION, RESIDENT POPULATION/GEESE, WILDLIFE MANAGEMENT

93/94-1835 VIRGINIA CREEPER, PARTHENOCISSUS QUINQUEFOLIA, VINES, SPHINX MOTH, BIRDS/FEEDING HABITS, BLUEBIRDS, HORTICULTURE

93/94-0331 VIRGINIA DUCKS, WOOD DUCKS, GOLDENEYES, BUFFLEHEAD DUCKS, HOODED MERGANSERS, COMMON MERGANSERS, DUCK NESTING BEHAVIORS

93/94-2687 VIRGINIA RIVERS, ENVIRONMENTAL MONITORING, ESTUARINE RESEARCH, CHESAPEAKE BAY, NATIONAL ESTUARINE RESEARCH RESERVES

93/94-0639 VIRGINIA WILDLIFE, ANIMAL ADAPTATIONS, WEASELS, MUSTELA FRENATA, CARNIVORES

93/94-0077 VIRGINIA WILDLIFE, CANEBRAKE RATTLESNAKE, BOG TURTLE, COPPER CREEK, SPECIES CONSERVATION, ENDANGERED ANIMALS

93/94-0335 VIRGINIA WILDLIFE, SNAKES, TIMBER RATTLESNAKES, COPPERHEADS, COTTONMOUTHS, BLACK RAT SNAKE, ELAPHE OBSOLETA, FORAGING STRATEGIES

93/94-0325 VIRGINIA WILDLIFE, WETLANDS, HABITAT PROTECTION, PURPLE LOOSESTRIFE, LYTHRUM SALICARIA, INVASIVE PLANTS

93/94-1269 VIRGINIA WILDLIFE, WILD TURKEYS, TURKEY RESTORATION, CAPTIVE-REARED TURKEYS, WILDLIFE CONSERVATION, ANIMAL BEHAVIOR, GAME BIRDS, REPRODUCTIVE SUCCESS/WILDERNESS

93/94-1481 VIRTUAL REALITY (VR), SPORTS TRAINING, TRAINING TECHNIQUES, ATHLETIC TRAINING, SPORT SCIENCE, INTERACTIVE BEHAVIORAL SYSTEMS

93/94-0145 VIRULENCE, NATURAL SELECTION, FIG WASPS, NEMATODES, PARASITE TRANSMISSION

93/94-0131 VIRULENCE/EVOLUTION, EVOLUTION/VIRULENCE, PATHOGEN VIRULENCE, HOST-PARASITE RELATIONS, VECTOR-BORNE PATHOGENS, DISEASE TRANSMISSION

93/94-1670 VIRUS COINFECTION, ANTIGENAEMIA, ALANINE AMNIOTRANSFERACE, INFECTIOUS DISEASE, HEPATITIS C VIRUS, HEPATITIS B VIRUS

93/94-0132 VIRUS INFECTIONS, CERVICAL CANCER, IMMUNOTHERAPY-CANCER, PAPILLOMA VIRUS, EPSTEIN-BARR VIRUS, E7-PRODUCING VACCINIA, CANCER THERAPY, VACCINES

93/94-1360 VIRUS MONITORING/CHICKENS, ARBOR VIRUSES, PUBLIC HEALTH, CHICKENS/DISEASE WARNINGS, MOSQUITO-BORNE DISEASES, AUSTRALIA, DISEASE VECTORS

93/94-1652 VIRUS REPOSITORY, NUCLEOTIDE SEQUENCE, POXVIRUSES, INFECTIOUS DISEASE, SMALLPOX, VACCINATION

93/94-0437 VIRUS RESERVOIRS, VIRAL MUTATIONS, INTERSPECIES TRANSMISSION, BIRD/HUMAN VIRUSES, DISEASE TRANSMISSION, FLU STRAINS, PIGS

93/94-0134 VIRUS STRAINS-CHINA, FLU VACCINES, INFLUENZA VIRUSES, DISEASE SURVEILLANCE PROGRAMS, VACCINES

93/94-0138 VIRUS STRUCTURE, VACCINE DEVELOPMENT, RETROVIRUSES, HUMAN IMMUNODEFICIENCY VIRUS (HIV), RNA DIMERIZATION, QUADRUPLEX STRUCTURE, NUCLEIC ACID QUADRUPLEXES, AIDS RESEARCH

93/94-1030 VIRUS THERAPY, INFLUENZA VACCINE, FLU VACCINES, VACCINE RESEARCH, NEURAMINIDASE, SIALIDASE

93/94-0181 VIRUS-TOXIN LAW, PUBLIC HEALTH SERVICE ACT, BIOLOGICS/EVALUATION AND RESEARCH, PRODUCT LICENSING, ESTABLISHMENT LICENSING, BIOLOGICAL PRODUCTS

93/94-1402 VIRUSES, BACTERIA, FUNGI, PARASITES, ANIMAL BEHAVIOR, ECOLOGY/PARASITES, HOST-PARASITE INTERACTIONS

93/94-0429 VIRUSES, HUMAN IMMUNODEFICIENCY VIRUS (HIV), ACQUIRED IMMUNODEFICIENCY SYNDROME, AIDS, VIRAL MUTATIONS, IMMUNE SYSTEM DISEASES, VIRAL QUASISPECIES

93/94-2537 VIRUSES, IMMUNE DYSFUNCTION, CHRONIC FATIGUE SYNDROME (CFS), MYALGIC ENCEPHALOMYELITIS (ME), CENTERS FOR DISEASE CONTROL (CDC), PSYCHOLOGICAL ASPECTS, MIND-BODY ILLNESSES

93/94-1648 VIRUSES, IMMUNE SYSTEM, GYCOPROTEINS, ACQUIRED IMMONODEFICIENCY SYNDROME, VACCINES/HIV, HUMAN IMMOUNODEFICIENCY VIRUS (HIV)

93/94-0137 VIRUSES, LYMPHOCYTIC CHORIOMENINGITIS VIRUS, T CELLS, TRANSPLANTATION ANTIGENS, ANTIGENS, VIRAL PERSISTENCE, IMMUNOLOGY

93/94-2630 VIRUSES, MAURICEVILLE PLASMID, MOLECULAR BIOLOGY, REVERSE TRANSCRIPT RIBONUCLEIC ACID, RNA, DEOXYRIBONUCLEIC ACID (DNA), DNA POLYMERASES

93/94-1643 VIRUSES, MOLECULAR ARCHAEOLOGY, BACTERIA, DNA, JURASSIC VIRUSES, MICROBES, GENOME RECONSTRUCTION

93/94-1605 VIRUSES, RABIES, VACCINATION/RABIES, CANINE RABIES, PASSIVE IMMUNIZATION, ANIMAL VECTORS/RABIES

93/94-2317 VIRUSES, SARCOMA VIRUSES, RAS PROTEINS, PROTEINS, CELL FUNCTION, REGULATORY PROTEINS, GTP-ASE

93/94-1520 VIRUSES, SUMMER SQUASH, CUCURBITA PEPO, MOSAIC DISEASES, REFLECTIVE MULCHES, APHID CONTROL, AGRICULTURE

93/94-2497 VIRUSES, VACCINES, INFECTIOUS DISEASES, EUROPEAN COMMISSION, RABIES, FOXES, EUROPE

93/94-0159 VISCERAL INFECTIONS, LEISHMANIA TROPICA, OPERATION DESERT STORM, KALA-AZAR, LEISHMANIASIS, INFECTIOUS DISEASES

93/94-1655 VISCERAL LEISHMANIASIS, WORLD HEALTH, KALA AZAR, TROPICAL DISEASES, EPIDEMIC DISEASE, SUDAN

93/94-1818 VISCOSITY, ANIMALS, PLANTS, PHYSICS, LIFE FORM ADAPTIONS, TERRESTRIAL MEDIUMS, AQUATIC MEDIUMS, AIR, WATER, FLUIDS

93/94-1876 VISION, LIGHT-SENSITIVITY, COLOR VISION, ENTOMOLOGY, RHABDOMS, INSECT PHYSIOLOGY, BEES

93/94-2547 VISION; MONKEYS, VISUAL PERCEPTION, NEURONS, CEREBRAL CORTEX, CORTICAL COLUMNS, MICROSTIMULATION, NEURAL MECHANISM

93/94-0207 VISION NEURONS, VISUAL PROCESSING, OBJECT-COLOR STORE, COLOR PERCEPTION, NEUROPSYCHOLOGY

93/94-2088 VISION REMEDIES, LENS IMPLANTS, INTRAOCULAR LENS (IOL), OPHTHALMOLOGY, CHROMATIC ABERRATION, EYE SURGERY

93/94-0399 VISION SYSTEM, NEUROBIOLOGY SIGHT, BRAIN/VISION, SENSES/SIGHT, INFORMATION PROCESSING/SIGHT

93/94-0365 VISION/BEES, HONEY BEES, INVERTEBRATES, PHOTORECEPTORS, LIGHT POLARIZATION, MICROVILLI, BEES, COLOR VISION

93/94-0352 VISION/INSECTS, INSECTS, PATTERN RECOGNITION/INSECTS, HONEY BEES, APIS MELLIFERA, ANIMAL BEHAVIOR

93/94-2089 VISUAL DATA PROCESSING, STEREOGRAMS, OPTICAL RESEARCH, AUTOSTEREOGRAMS, THREE-DIMENSIONAL PERCEPTION

93/94-1892 VISUAL DATA PROCESSING, THREE-DIMENSIONAL IMAGES, HOLOGRAMS, POLARIZED LIGHT, STEREOSCOPE

93/94-0283 VISUAL DISABILITIES, APPLIANCES, TELLER MACHINES, HANDICAPPED RIGHTS, TECHNOLOGY ADVANCES, PHYSICAL HANDICAPS

93/94-0294 VISUAL EVOKED POTENTIALS, LEARNING DISABILITIES, OPTOMETRY, READING DISABILITY, MAGNICELLULAR VISUAL PATHWAY, VISUAL PROBLEMS, BRAIN/VISUAL PATHWAYS

93/94-0995 VISUAL IMAGERY, BRAIN LESIONS, SPATIAL PERCEPTION, PERCEPTION DISORDERS, NEUROLOGY

93/94-0687 VISUAL IMPAIRMENT, TRABECULOPLASTY, INTRAOCULAR PRESSURE, ARGON-LASER/EYE TREATMENT, BLINDNESS, PRESSURE REDUCTION/EYE, TREATMENT OPTIONS, GLAUCOMA, EYE DISEASES

93/94-0666 VISUAL INFORMATION, LIZARDS, PARIETAL EYES/LIZARDS, INFORMATION PROCESSING/VISUAL, EYES, CHROMATIC ANTAGONISM, SENSORY RESEARCH, PHOTORECEPTORS

93/94-0406 VISUAL KNOWLEDGE, NEUROLOGY, BRAIN FUNCTION, MEMORY, VERBAL COMMUNICATION, KNOWLEDGE SYSTEMS

93/94-0061 VISUAL PATHWAY, RETINAL GANGLIONS, CATS, EVOLUTION, DOMESTIC CAT, SPANISH WILDCAT, FELINE BRAIN NEURONS

93/94-0351 VISUAL PATTERN ANALYSIS/INSECTS, ANIMAL BEHAVIOR, INSECT ORIENTATION DETECTION, OPTICAL LOBE/INSECTS, MAMMALIAN VISUAL CORTEX, ORIENTATION DISCRIMINATION/BEES

93/94-2547 VISUAL PERCEPTION, NEURONS, CEREBRAL CORTEX, CORTICAL COLUMNS, MICROSTIMULATION, NEURAL MECHANISM, VISION, MONKEYS

93/94-0294 VISUAL PROBLEMS, BRAIN/VISUAL PATHWAYS, VISUAL EVOKED POTENTIALS, LEARNING DISABILITIES, OPTOMETRY, READING DISABILITY, MAGNICELLULAR VISUAL PATHWAY

93/94-0207 VISUAL PROCESSING, OBJECT-COLOR STORE, COLOR PERCEPTION, NEUROPSYCHOLOGY, VISION NEURONS

Keyword Index

93/94-0686 VISUAL SYSTEMS, COLOR PERCEPTION, PICTORIAL REGISTERS, MEMORY PALETTE/COLORS, SHAPE RECOGNITION, NEUROPHYSIOLOGY/VISUAL SYSTEMS, INFORMATION PROCESSING/BRAIN

93/94-1895 VISUAL TASKS, LEARNING, NEUROSCIENCE, ACETYLCHOLINE, RAPID EYE MOVEMENT, REM SLEEP

93/94-0075 VISUAL-PROCESSING, DRAGONFLIES, HEMICORDUL TAU, INSECT VISUAL PROCESSING, SMALL TARGET-SENSITIVE CELLS, BAR-SENSITIVE CELLS, FEATURE-DETECTING NEURONS

93/94-1482 VISUALIZATION, BIOFEEDBACK TECHNIQUES, ATHLETIC TRAINING STRATEGIES, PERFORMANCE/ATHLETIC, ELECTROENCEPHALOGRAPHS/ATHLETES, BRAIN-WAVE MONITORING/ATHLETES, ALPHA WAVES, PSYCHO-NEURO-MUSCULAR THEORY, SPORTS PSYCHOLOGY,

93/94-1579 VITACEA POLISTIFORMIS, GRAPE GROWING, AGRICULTURAL PESTS, INSECT CONTROL STRATEGIES, VINEYARD INFESTATIONS, GRAPE ROOT BORER (GRB)

93/94-0387 VITAL STATISTICS, RESPIRATORY DISTRESS SYNDROME, INFANT ACCIDENTS, SUDDEN INFANT DEATH SYNDROME (SIDS), INFANT MORTALITY

93/94-0764 VITAMIN A, LACTATION, XEROPHTHALMIA, FOOD SCIENCE, NUTRITIONAL DEFICIENCIES

93/94-2282 VITAMIN A, PROVITAMIN A CAROTENOIDS, EPIDEMIOLOGIC METHODS, CAROTENOIDS, BETA-CAROTENE INTAKE

93/94-1706 VITAMIN A, SERUM RETINOL CONCENTRATION, MILK VITAMIN A, VITAMIN A INTERVENTION TRIALS, WOMEN'S HEALTH, CHILD SURVIVAL, NUTRITION

93/94-1022 VITAMIN A DEFICIENCY, CAROTENE, ZAMBIA, MALNUTRITION, CASSAVA, AGRICULTURE, NUTRITIONAL BLINDNESS

93/94-0754 VITAMIN A DEFICIENCY, INFECTIOUS DISEASES, DISEASE CLUSTERING, OPHTHALMOLOGY, XEROPHTHALMIA, DIETARY PRACTICES

93/94-1706 VITAMIN A INTERVENTION TRIALS, WOMEN'S HEALTH, CHILD SURVIVAL, NUTRITION, VITAMIN A, SERUM RETINOL CONCENTRATION, MILK VITAMIN A

93/94-1700 VITAMIN A, C, E, GASTRIC CARCINOGENESIS, NUTRIENT INTAKE, INTRAGASTRIC NITROSATION PROCESS, CANCER/STOMACH, STOMACH CANCER, NITRATE-TRAPPING AGENTS, ANTIOXIDANTS

93/94-2535 VITAMIN ADDITIVES, CANCER TREATMENT, SYNTHETIC B-CAROTENE, ANTIOXIDANTS, BETA-CAROTENE, NUTRITION, DIETARY SUPPLEMENTS, DUNALIELLA BARDAWIL, CAROTENE, ALGAE

93/94-1194 VITAMIN B12 SYNTHESIS, BIOCHEMISTRY, COMPLEX BIOLOGICAL MOLECULES, BIO-PIGMENTS, HEMOGLOBIN, CHLOROPHYLL, CHEMISTRY

93/94-2411 VITAMIN C, CANCER/STOMACH, STOMACH CANCER, GASTRIC CANCER, DIET, NITROSAMINES, NITRITES

93/94-1299 VITAMIN C, SCAVENGER-ENZYME DEFICIENCIES, BETA-CAROTENE, OXYGEN-REACTIVE SPECIES, FREE RADICALS, LIPID PEROXIDATION, ALDEHYDES, GLUTATHIONE PEROXIDASE, VITAMIN E

93/94-0988 VITAMIN C, VITAMIN K, NUTRITION, BRUISING, BLACK-AND-BLUE MARKS, THROMBOCYTOPENIA, THROMBOCYTOPATHY, AGING, SKIN, DERMATOLOGY

93/94-1973 VITAMIN D, DAIRY FOODS, DIET, MILK CONSUMPTION, CANCER/COLON, COLORECTAL CANCER, CALCIUM

93/94-1923 VITAMIN D, MEDICINE, OSTEOPOROSIS, GENETICS, BONE DENSITY

93/94-2229 VITAMIN D, OSTEOPOROSIS, ESTROGEN, ESTROGEN-REPLACEMENT THERAPY (ERT), BONE-STRENGTHENING EXERCISES, CALCIUM SUPPLEMENTS

93/94-2016 VITAMIN D, RECEPTOR GENES, OSTEOPATHY, OSTEOPOROTIC FRACTURE, BONE DENSITY, GENETICS

93/94-1701 VITAMIN D., EDUCATION, BIOPSY, FIBROCYSTIC BREAST DISEASE (FBD), NUTRITION, CARBOHYDRATE, FIBER

93/94-0180 VITAMIN E, ANTIOXIDANTS, AGE-RELATED DISEASES, HEART DISEASES, CAROTENOIDS, ATHEROSCLEROSIS, LOW-DENSITY LIPOPROTEINS (LDL), DIET SUPPLEMENTATION

93/94-2525 VITAMIN E, ANTIOXIDANTS, CARCINOGENS, NIGHT BLINDNESS, VITAMIN SUPPLEMENTS, BETA-CAROTENE

93/94-2563 VITAMIN E, BETA CAROTENE, SMOKING, CANCER/LUNG, CANCER/PROSTATE, ALPHA-TOCOPHEROL, LUNG CANCER, CIGARETTES

93/94-2233 VITAMIN E, ORAL TOLERIZATION, MULTIPLE SCLEROSIS, HYPERCHOLESTEROLEMIA/FAMILIAL, MEDICAL ADVANCES, HEALTH, DIABETIC COMPLICATIONS CONTROL, REPETITIVE DNA SEQUENCES

93/94-2137 VITAMIN E, TOCOPHEROL, BETA-CAROTENE, ANTIOXIDANTS, NUTRITION, PURSLANE, PORTULACA OLERACEA, PLANT NUTRIENTS, THERAPEUTIC SUBSTANCES, WEEDS, CROP PLANTS

93/94-1299 VITAMIN E, VITAMIN C, SCAVENGER-ENZYME DEFICIENCIES, BETA-CAROTENE, OXYGEN-REACTIVE SPECIES, FREE RADICALS, LIPID PEROXIDATION, ALDEHYDES, GLUTATHIONE PEROXIDASE

93/94-1317 VITAMIN E THERAPY, PEDIATRICS METABOLISM, ABETALIPOPROTEINEMIA (ABL), MALABSORPTION/FAT, GENETIC DISEASES

93/94-0786 VITAMIN INTAKE, ONCOLOGY, BREAST CANCER, CANCER RISK, DIETARY FAT

93/94-1368 VITAMIN INTAKE/SIDE EFFECTS, PUBLIC HEALTH, DIETARY SUPPLEMENTS, FOOD AND DRUG ADMINISTRATION (FDA), UNSAFE DIETARY SUPPLEMENTS, NUTRIENT LEVELS

93/94-0994 VITAMIN K, HEMORRHAGIC DISEASES, LEUKEMIAS, CANCER/CHILDREN, ONCOLOGY, CHILDHOOD CANCERS

93/94-0988 VITAMIN K, NUTRITION, BRUISING, BLACK-AND-BLUE MARKS, THROMBOCYTOPENIA, THROMBOCYTOPATHY, AGING, SKIN, DERMATOLOGY, VITAMIN C

93/94-2525 VITAMIN SUPPLEMENTS, BETA-CAROTENE, VITAMIN E, ANTIOXIDANTS, CARCINOGENS, NIGHT BLINDNESS

93/94-0231 VITAMIN SUPPLEMENTS, FOLIC ACID, NEURAL TUBE DEFECTS, BIRTH DEFECTS, PREGNANCY, NUTRITION

93/94-1901 VITAMIN-MINERAL SUPPLEMENTS, PRECANCEROUS CONDITIONS, CANCER, DYSPLASIA, ESOPHAGEAL CANCER, GASTRIC CANCER

93/94-1510 VITAMINS, ACQUIRED IMMUNODEFICIENCY SYNDROME, HUMAN IMMUNODEFICIENCY VIRUS (HIV), ASCORBIC ACID, NIACIN, NUTRITION, MICRONUTRIENTS

93/94-2470 VITELLOGENIN, ESTROGENIC SUBSTANCES/POLLUTANTS, ALLIGATORS, LAKE APOPKA, WASTE DISPOSAL SITES/ANIMALS, TROUT/EUROPE, ANIMAL PROTECTION, WILDLIFE REPRODUCTION, WATER POLLUTION, DETERGENTS, PESTICIDES

93/94-1268 VIVIPARITY, LIZARDS, REPRODUCTIVE STRATEGIES, LACERTA VIVIPARA, EGG RETENTION, SCELOPORUS, REPTILES, SNAKES, NEONATE DEVELOPMENT

93/94-0795 VODKA CONSUMPTION, CIGARETTES, SMOKING, CANCER/STOMACH, STOMACH CANCER, ONCOLOGY, GASTRIC CANCER

93/94-0978 VOLATILE COMPOUNDS, ASSOCIATIVE LEARNING, BIOLOGICAL PEST CONTROL, ENTOMOLOGY, PARASITIC WASPS

93/94-2361 VOLATILE ORGANIC COMPOUNDS (VOCS), SEWAGE SLUDGE, TOLUENE, AGRICULTURE, SLUDGE/LAND APPLICATION, ENVIRONMENTAL SCIENCE

93/94-1448 VOLATILE ORGANIC COMPOUNDS (VOCs), CATALYTIC CONVERTERS, BENZENE, TOLUENE, XYLENE, AUTO EMISSIONS, UNLEADED GAS, ENVIRONMENT

93/94-0317 VOLATILE TERPENOIDS, PARASITIC WASP, COTESIA MARGINIVENTRIS, CATERPILLAR INFESTATIONS, MAIZE, PLANTS, SURVIVAL STRATEGIES/PLANTS, INSECT-SUMMONING COMPOUNDS

93/94-2461 VOLCANIC ACTIVITY, GEOLOGY, SEAWATER CHEMISTRY, SEAFLOOR SPREADING, STRONTIUM, FISH TEETH, OCEANIC CRUST

93/94-1752 VOLCANIC ACTIVITY, MOUNT PINATUBO, CLIMATOLOGY, SULPHUR DIOXIDE, ATMOSPHERIC CHEMISTRY

93/94-1136 VOLCANIC ERUPTIONS, GALERAS, VENTED GASES, GAS ANALYSIS FORECASTING, VOLCANOLOGY

93/94-0546 VOLCANIC ERUPTIONS, WEATHER PATTERNS, MONSOONS, PLANKTON LEVELS, SULFURIC ACID CLOUDS, EL CHICHON

93/94-1267 VOLCANIC ISLANDS, PLANT COLONIZATION, ANIMAL COLONIZATION, DYNAMIC EQUILIBRIUM, SURTSEY ISLAND, ICELAND

93/94-0549 VOLCANIC LAVA, GEOLOGY, METALLIC ORES, KOMATITES, NICKEL DEPOSITS, METAL MINING

93/94-1461 VOLCANIC PASSIVE MARGINS, MAGMATIC ACTIVITY, HOT SPOTS, MANTLE PLUMES, EXTINCTIONS, PLATE TECTONICS, IGNEOUS PROVINCES, CONTINENTAL FLOOD BASALTS, OCEANIC PLATEAUS

93/94-2196 VOLCANIC SOILS, IMMUNE SYSTEM SUPPRESSION, AIDS, KAPOSI'S SARCOMA, PODOCONIOSIS, TROPICAL DISEASES, ACQUIRED IMMUNODEFICIENCY SYNDROME

93/94-2392 VOLCANISM, NATURAL GAS, CLOUDS, NOCTILUCENT CLOUDS, ATMOSPHERIC PHYSICS, CHEMISTRY, METHANE PRODUCTION

93/94-0564 VOLCANISM, RECYCLED CRUSTAL COMPONENTS, GEOCHEMISTRY, OCEAN ISLAND BASALTS (OIB), ENRICHED MANTEL (EM) COMPONENTS, OXYGEN ISOTOPES

93/94-0260 VOLCANISM, RIFTING, IGNEOUS ROCK, GEOLOGY, CONTINENTAL MARGIN, NORTH ATLANTIC OCEAN

93/94-0556 VOLCANOES, CRYSTALLOGRAPHY, ROCK FORMATION, CONVECTION, CONDUCTION, LAVA FLOWS, KOMATITE, GEOLOGY

93/94-0545 VOLCANOES, EL CHICHON, MAYAN CIVILIZATION, ICE CORE SAMPLES, ERUPTION DATING

93/94-1266 VOLCANOES, ERUPTIONS/ENVIRONMENTAL DAMAGE, RECOVERY PROCESSES/ERUPTIONS, COLONIZATION SEQUENCES, MOUNT ST. HELENS

93/94-0569 VOLCANOES, GEOLOGICALLY ACTIVE PLANETS, VENUS, MAGELLAN RADAR DATA, PLATE TECTONICS

93/94-0543 VOLCANOES, HAZARD ASSESSMENT, ISOTOPE ANALYSES, NEODYMIUM (Nd), MANTLE-DERIVED MAGMA, UNZEN VOLCANO, ERUPTION PREDICTION

93/94-0526 VOLCANOES, MASS EXTINCTIONS, CRETACEOUS-TERTIARY (K/T) BOUNDARY, DINOSAURS, IRIDIUM, METEORITE IMPACT THEORY

93/94-0754 VOLCANOES, MODELS/VOLCANOES, MAGMA MOVEMENTS, KILAUEA, GEOPHYSICS, GEOLOGY

93/94-0844 VOLCANOES, REAL TIME SEISMIC AMPLITUDE MEA.-RSA, SEISMIC SPECTRAL AMPLITUDE MONITOR, ERUPTION PREDICTION, MONITORING METHODS/VOLCANOES, SEISMOLOGY

93/94-1135 VOLCANOES, SEISMOLOGY, NATURAL DISASTERS, PLATE TECTONIC THEORY, MAGMA, FAULTS, EARTHQUAKES

93/94-2070 VOLCANOES, SULFURIC ACID, MOUNT PINATUBO, ATMOSPHERIC CHEMISTRY, ENVIRONMENT, OZONE DEPLETION, CHLORINE NITRATE

93/94-2358 VOLCANOES/ATMOSPHERIC CHANGES, ATMOSPHERIC CHEMISTRY, GREENHOUSE GASES, EARTH'S ATMOSPHERE, FOSSIL FUELS, MT. PINATUBO ERUPTION, CLIMATE

93/94-0532 VOLCANOES/UNDER ICE, ANTARCTICA, SUBGLACIAL VOLCANOES, ICE STREAMS, TILL, GEOTHERMAL HEAT

93/94-1136 VOLCANOLOGY, VOLCANIC ERUPTIONS, GALERAS, VENTED GASES, GAS ANALYSIS FORECASTING

93/94-0935 VOLES, OXYTOCIN, VASOPRESSIN, HORMONES, ANIMAL BEHAVIOR, MONOGAMY, PRAIRIE VOLES, MICROTUS OCHROGASTER

93/94-1889 VOMERONASAL ORGAN (VNO), OLFACTORY RESEARCH, PHYSIOLOGY/SENSES, PHARMACEUTICAL INTERVENTIONS, HUMAN ACCESSORY OLFACTORY BULB, SENSE ORGANS, NOSE, PHEROMONES

93/94-2164 VOMERONASAL ORGANS (VNO), FENESTRAE/VOMERONASAL, SNAKES, EVOLUTION, REPTILES, FORKED TONGUE, PHEROMONE TRAILS, CHEMORECEPTION

93/94-0184 VOMITING CONTROL, CANCER TREATMENT/SIDE EFFECTS, EMETOGENIC CHEMOTHERAPY, SEROTONIN ANTAGONISTS, ANTIEMETIC DRUGS, ONDANSETRON, METOPIMAZINE, CHEMOTHERAPY

93/94-2044 VOODOO, RELIGION, ECOLOGICAL PRESERVATION, RICE PRODUCTION, FISHERIES, EICHHORNIA CRASSIPES, ENVIRONMENTAL MANAGEMENT

93/94-0817 VORTICES/NATURE, FLIGHT/VORTICES, FLUID BEHAVIOR, THERMAL VORTICES, SUSPENSION FEEDING, BIRD GLIDING, BIOCONVECTION

93/94-1157 VOSTOK CORE, PALEOCLIMATE RECONSTRUCTION, EEMIAN INTERGLACIAL PERIOD, CLIMATE, POLAR ICE CORE, GLOBAL WARMING, BEDROCK

93/94-1455 VOSTOK ICE CORE, ALGAE, GAIA HYPOTHESIS, OXYGEN, METHANE, BIOLOGICAL SYSTEMS, DIMETHYL SULFIDE (DMS)

93/94-1495 VOYAGER I SATELLITE, NASA, ASTRONOMY, JUPITER, PLANETS, COMET SHOEMAKER-LEVY, HUBBLE TELESCOPE

93/94-0894 VOYAGER SPACE PROBES, SOLAR SYSTEM, SPACE EXPLORATION, ASTRONOMY, HELIOPAUSE

93/94-1567 VULTURES, CAPE GRIFFON, GYPS COPROTHEBES, SCAVENGERS, ANIMAL CARCASSES, OSTEODYSTROPHY, BIRDS

93/94-2171 VULTURES, TURKEY VULTURES, SCAVENGERS, ORNITHOLOGY, BIRDS

93/94-2027 WAARDENBURG'S SYNDROME, CHROMOSOMES, DNA PROBE, GENETICS, CHILDREN'S HEALTH, MEDICINE, BOWEL DISORDER, HIRSCHSPRUNG'S DISEASE

93/94-2370 WADING BIRDS, ENDANGERED SPECIES, HURRICANE ANDREW, EVERGLADES ECOSYSTEM, FRESHWATER RESOURCES, NUTRIENT ENRICHMENT, FLORIDA FISH FAUNA, ALLIGATORS

93/94-1434 WADING BIRDS, ENDANGERED SPECIES, MISSISSIPPI RIVER, FLOODS, RIVER ECOSYSTEMS, ENVIRONMENTAL DESTRUCTION

93/94-1018 WAIST-HIP RATIO, ABDOMINAL FAT, FAT DISTRIBUTION, MORTALITY RISK, BODY FAT, CARDIOVASCULAR DISEASE-RISK FACTORS, CANCER RISK FACTORS

93/94-2447 WAKAME, SEA VEGETABLES, NATURAL FOODS, SEAWEEDS/EDIBLE, NORI, KOMBU, SEA PALM FRONDS

93/94-1565 WALDRAPP IBIS, GERONICUS EREMITA, CAPTIVE WILDLIFE, WILDLIFE REINTRODUCTION, IBISES, ENDANGERED SPECIES, ANIMAL BEHAVIOR

93/94-1476 WALES, CONTAMINATED MEAT, SHEEP, HOT SPOT DETERMINATION, GRAZING AREAS, CHERNOBYL, RADIOACTIVITY, ENGLAND, NUCLEAR ACCIDENTS

93/94-0826 WALKING, ANTHROPOLOGY, EVOLUTION, HUMAN GAIT, CENTER OF GRAVITY, CHIMPANZEES

Keyword Index

93/94-0033 WALLACE, ALFRED RUSSEL, ISLAND HABITATS, ENDEMIC SPECIES, EAST INDIES, INDONESIA, SULAWESI

93/94-0724 WALNUT CONSUMPTION, LIPID LEVELS, BLOOD PRESSURE, NUTS/HEART DISEASE, CHOLESTEROL LOWERING, NUTRITION, DIET, HEART DISEASE

93/94-0321 WALNUTS, NUTS, CHOLESTEROL, LIPOPROTEINS, DIETARY FAT, SERUM LIPID LEVELS, HEALTH/NUTRITION

93/94-0590 WAR CRIMES, CHEMICAL WEAPONS CONVENTION, MUSTARD GAS, SARIN, IRAQ

93/94-2557 WAR-INDUCED WOUNDS, GAS GANGRENE, CLOSTRIDIUM PERFRINGENS, GENETICALLY ENGINEERED VACCINE, CHEMICAL WARFARE AGENT, ALPHA TOXIN, MEDICINE

93/94-2297 WARFARIN, ASPIRIN, TRANSIENT ISCHEMIC ATTACK (TIA), ATRIAL FIBRILLATIONS, CARDIOVASCULAR COMPLICATIONS

93/94-0111 WARFARIN, ATRIAL FIBRILLATION, STROKE, ASPIRIN, HEART RHYTHM ABNORMALITIES, ANTICOAGULANT THERAPY

93/94-1372 WARFARIN, THROMBOEMBOLISM, ASPIRIN-ANTICOAGULANT THERAPY, CLINCAL PHARMACOLOGY, HEART-VALVE REPLACEMENT

93/94-1557 WARFARIN RESISTANCE, RAT POISONS, RODENTS, PEST CONTROL, POISONS

93/94-1382 WARFARIN SODIUM, THROMBOSIS, DEEP-VEIN THROMBOSIS, HIP REPLACEMENT, KNEE REPLACEMENT, ANTICOAGULATES, HEPARIN

93/94-2047 WARHEAD PLUTONIUM, WASTE DISPOSAL, PLUTONIUM STORAGE, NUCLEAR WASTE STORAGE, YUCCA MOUNTAIN, NUCLEAR TEST SITE (NTS), DEPARTMENT OF ENERGY

93/94-2643 WARM-BLOODED ANIMALS, PALEONTOLOGY, ENDOTHERMS, ECOTHERMS, DINOSAUR PHYSIOLOGY, GROWTH RINGS, MAXILLOTURBINALS, COLD-BLOODED ANIMALS

93/94-0855 WARMING TRENDS/ARCTIC, WEATHER, GLOBAL WARMING, COMPUTER MODELING, ARCTIC TEMPERATURE, ATMOSPHERIC TEMPERATURES

93/94-0553 WARMING TRENDS/CLIMATE, CLIMATE ANALYSIS, EL NINO, GLOBAL WEATHER, WEATHER TRENDS, COMPUTER, MODELING

93/94-0947 WARNING MECHANISMS, DEFENSE STRATEGIES, INSECT NOISES, BATS, MOTHS, ARCTIID MOTHS, ULTRASONIC NOISES

93/94-0974 WASP, VESPULA VULGARIS, VESPULA GERMANICA, ORGANOFLUORINE, SULFLURAMID, PESTICIDES, ENTOMOLOGY

93/94-1533 WASTE CLEANUP, LASAGNA PROJECT, TECHNOLOGY, SOIL POLLUTION, POLLUTION, CHEMICAL CONTAMINATION, ELECTROOSMOSIS, TOXIC WASTE

93/94-2718 WASTE DISPOSAL, ANIMAL BEHAVIOR, BOTTLES/UNDERWATER, LIFE CYCLE/OCTOPUS, HABITAT ALTERNATIVES, PACIFIC RED OCTOPUS, OCTOPUS RUBESCENS

93/94-1880 WASTE DISPOSAL, AQUATIC ECOSYSTEMS, FISH INTERSEXUALITY, MOSQUITOFISH, GAMBUSIA AFFINIS, KRAFT-MILL EFFLUENT (KME), ENVIRONMENTAL CONTAMINATION, MASCULINIZATION

93/94-2060 WASTE DISPOSAL, BAMAKO CONVENTION, TOXIC WASTE EXPORT, RECYCLING INDUSTRY, HAZARDOUS WASTES, BASEL CONVENTION, OECD

93/94-1475 WASTE DISPOSAL, BRITISH PETROLEUM, FLUIDIZED BED REACTOR, HYDROCARBONS, RECYCLING/PLASTICS, PLASTICS RECYCLING

93/94-2054 WASTE DISPOSAL, CALIFORNIA, RADIOACTIVE WASTES, GROUNDWATER CONTAMINATION, BIOTECHNOLOGY COMPANIES, COLORADO RIVER, TRITIUM

93/94-1450 WASTE DISPOSAL, ELECTRONICS MANUFACTURING, ENVIRONMENTAL PROTECTION, RECYCLING, COMPUTERS

93/94-0247 WASTE DISPOSAL, ENVIRONMENTAL POLICIES, SUPERFUND PROGRAM, GOVERNMENT REGULATORY PRACTICES, ENVIRONMENTAL PROTECTION, TOXIC WASTES

93/94-2130 WASTE DISPOSAL, ENVIRONMENTAL POLLUTANTS, BIOREMEDIATION, WHITE ROT FUNGI, LIGNIN, POLLUTANT DEGRADATION, FUNGI/WHITE ROT

93/94-2380 WASTE DISPOSAL, FISH CONTAMINATION, TOXIC WASTE, OCEAN POLLUTION, SEAFOOD CONTAMINATION, TRACE METALS, MASSACHUSETTS BAY, RADIOACTIVE WASTE

93/94-1762 WASTE DISPOSAL, FUNGAL TREATMENT, WOOD PRESERVATION, CREOSOTE, PENTACHLOROPHENOL, LIGNIN-DEGRADING FUNGUS, PHANEROCHAETE SORDIDA, BIOREMEDIATION

93/94-1162 WASTE DISPOSAL, GEOLOGY, ANTARCTICA, MCMURDO STATION, NATIONAL SCIENCE FOUNDATION, HYDROCARBONS, COLIFORM BACTERIA

93/94-1464 WASTE DISPOSAL, GREENHOUSE GASES, AIR POLLUTION, FORESTS, CARBON SINKS, TREE PLANTING, CARBON DIOXIDE, CLIMATE CHANGE

93/94-2676 WASTE DISPOSAL, HAZARDOUS WASTE, GEOLOGY, NUCLEAR WASTE REPOSITORY, YUCCA MOUNTAIN, FAULTS, GROUNDWATER POLLUTION

93/94-1811 WASTE DISPOSAL, HAZARDOUS WASTES, OSMIUM, POLLUTION, MEDICAL WASTES, ENVIRONMENTAL PROTECTION, COASTAL DEPOSITS

93/94-1453 WASTE DISPOSAL, NERVE GAS, MUSTARD GAS, CHEMICAL WEAPONS, DEMILITARIZATION, TOOELE ARMY DEPOT, INCINERATION, ENVIRONMENTAL THREATS

93/94-1810 WASTE DISPOSAL, PLASTICS, ENVIRONMENTAL POLLUTION, POLLUTION, TOXIC EMISSIONS, MUNICIPAL SOLID WASTE, INCINERATORS

93/94-2047 WASTE DISPOSAL, PLUTONIUM STORAGE, NUCLEAR WASTE STORAGE, YUCCA MOUNTAIN, NUCLEAR TEST SITE (NTS), DEPARTMENT OF ENERGY, WARHEAD PLUTONIUM

93/94-1444 WASTE DISPOSAL, RADIOACTIVE WASTES, GOVERNMENT POLICY, ENVIRONMENT, NUCLEAR-POWERED SUBMARINES, OCEAN DUMPING

93/94-2074 WASTE DISPOSAL, REDUCTION REACTIONS, ELECTROCHEMISTRY, CHEMICAL SYNTHESIS, INDUSTRIAL CHEMICALS, OXIDATION REACTIONS, ENVIRONMENTAL PROTECTION, TOXIC WASTE

93/94-1532 WASTE DISPOSAL, SOD PRODUCTION, POA PRATENSIS, CYNODON DACTYLON, GRASSES, SOLID WASTE USE, HEAVY FRACTION, MUNICIPAL WASTE

93/94-1534 WASTE DISPOSAL, SOLID WASTE COMPOST, AGRICULTURE, HERBICIDES/ALTERNATIVES, WEED CONTROL, GLYPHOSATE, MULCHES

93/94-2385 WASTE DISPOSAL, SUBMARINES, NUCLEAR CONTAMINATION, SUBMARINE DUMPING GROUNDS, PLUTONIUM CORROSION, HAFNIUM CORROSION, FISHERIES CONTAMINATION

93/94-0550 WASTE DISPOSAL, SUPERCRITICAL OXIDATION WATER PLANT, TOXIC WASTE DESTRUCTION, CHEMICAL WEAPON DISPOSAL, OXIDATION TREATMENT, INCINERATOR ALTERNATIVES

93/94-0865 WASTE DISPOSAL, TOXIC WASTE, NEW TECHNOLOGIES, SUPERCRITICAL FLUIDS, ENVIRONMENTAL POLLUTION

93/94-2470 WASTE DISPOSAL SITES/ANIMALS, TROUT/EUROPE, ANIMAL PROTECTION, WILDLIFE REPRODUCTION, WATER POLLUTION, DETERGENTS, PESTICIDES, VITELLOGENIN, ESTROGENIC SUBSTANCES/POLLUTANTS, ALLIGATORS, LAKE APOPKA

93/94-2653 WASTE DISPOSAL SYSTEMS, SEWAGE, WATER MANAGEMENT, POLLUTION, WASTEWATER TREATMENT, ENVIRONMENTAL POLLUTION

93/94-1154 WASTE DISPOSAL/RADIOACTIVE, RADIOACTIVE CLEAN-UP, RADIATION SICKNESS, SOVIET/PUBLIC HEALTH, POLLUTION/RADIOACTIVE, NUCLEAR WASTE

93/94-2083 WASTE MANAGEMENT, ENVIRONMENTAL QUALITY, LANDFILLS, RECYCLING, MUNICIPAL SOLID WASTE, GREEN TAXES

93/94-1784 WASTE MANAGEMENT, HAZARDOUS WASTE, REMEDIATION/IN SITU, BIOTREATMENT, AEROBIC BACTERIA, VAPOR STRIPPING, CHELATING AGENTS

93/94-0253 WASTE MANAGEMENT, PLASMA ARC TORCHES, PYROLYSIS, PLASMA FURNACES, INCINERATION

93/94-2059 WASTE MANAGEMENT, POLLUTION, JAPAN, ENVIRONMENTAL PROBLEMS, CONSUMPTION PATTERNS, ECONOMIC EXPANSION, TOURISM

93/94-0245 WASTE MANAGEMENT, SPOILAGE/FOOD, FOOD PACKAGING, SOLID WASTES

93/94-1381 WASTEFUL CONSUMPTION, GLOBAL ENVIRONMENT, POPULATION GROWTH, ENVIRONMENTAL DAMAGE, BIRTH CONTROL, QUALITY OF LIFE

93/94-2677 WASTES/NUCLEAR, DUMP SITES, ENVIRONMENTAL CLEAN-UP, HAZARDOUS WASTES, NUCLEAR WASTES, PLUTONIUM, IN SITU VITRIFICATION, RADIOACTIVE WASTES

93/94-2689 WASTES/TOXIC, ENVIRONMENTAL POLLUTION, TOXIC WASTES, ENVIRONMENTAL PROTECTION AGENCY(EPA), SUPERFUND, HAZARDOUS WASTES, INDUSTRIAL POLLUTION

93/94-1537 WASTEWATER, RECLAIMED WATER, CITRUS TREES, GRAPEFRUIT TREES, CROP SCIENCE

93/94-1778 WASTEWATER TREATMENT, CARBON DIOXIDE EMISSIONS, GAS FLUX, EMISSIONS, METHANE

93/94-0774 WASTEWATER TREATMENT, ECOLOGY, ORGANIC POLLUTANTS, WATER POLLUTION, WETLANDS

93/94-2653 WASTEWATER TREATMENT, ENVIRONMENTAL POLLUTION, WASTE DISPOSAL SYSTEMS, SEWAGE, WATER MANAGEMENT, POLLUTION

93/94-2127 WASTEWATER TREATMENT, WEEDS, DUCKWEED, SEWAGE TREATMENT, WATER CLEANING, AQUATIC WEEDS

93/94-0877 WASTEWATER TREATMENT PROCEDURES, VETERINARY USES/CHITIN, ACQUIRED IMMUNODEFICIENCY SYNDROME, AIDS RESEARCH, BIOMEDICINE, CHITIN, CHITOSAN

93/94-0314 WASTEWATER USAGE, GRASSES, GOLF COURSES, ARIZONA, TURFGRASS, HILARIA BELANGERI, WATER CONSERVATION, EVAPOTRANSPIRATION, LOW-WATER-REQUIRING GRASSES, EFFLUENT IRRIGATION

93/94-1672 WASTING SYNDROME, ESOPHAGEAL CANDIDIASIS, MYCOBACTERIUM AVIUM, HUMAN IMMUNODEFICIENCY VIRUS (HIV), ACQUIRED IMMUNODEFICIENCY SYNDROME, PROPHYLAXIS, PNEUMOCYSTIS CARINII

93/94-1818 WATER, FLUIDS, VISCOSITY, ANIMALS, PLANTS, PHYSICS, LIFE FORM ADAPTIONS, TERRESTRIAL MEDIUMS, AQUATIC MEDIUMS, AIR

93/94-0401 WATER ACCIDENTS, SUFFOCATION/WATER, FIRST AID/DROWNING, DROWNING, NEAR-DROWNING/TREATMENT

93/94-1753 WATER BORNE DISEASES, DISEASE, PUBLIC HEALTH, WORLD HEALTH ORGANIZATION (WHO), WATER QUALITY, TOXIC CHEMICALS

93/94-2127 WATER CLEANING, AQUATIC WEEDS, WASTEWATER TREATMENT, WEEDS, DUCKWEED, SEWAGE TREATMENT

93/94-0314 WATER CONSERVATION, EVAPOTRANSPIRATION, LOW-WATER-REQUIRING GRASSES, EFFLUENT IRRIGATION, WASTEWATER USAGE, GRASSES, GOLF COURSES, ARIZONA, TURFGRASS, HILARIA BELANGERI

93/94-0312 WATER CONSERVATION, FOOD PRODUCTION PROCESSES, NATURAL RESOURCES, FARM PRODUCTIVITY, AGRICULTURE, LAND USE

93/94-0863 WATER CONSERVATION, GREAT PLAINS, AQUIFERS, GROUNDWATER, OGALLALA AQUIFER, AGRICULTURAL IRRIGATION

93/94-0315 WATER CONSERVATION, MICROIRRIGATION, FREEZE PROTECTION/CITRUS, CROP SCIENCE, CITRUS CROPS, IRRIGATION TECHNIQUES

93/94-0017 WATER CONSERVATION, SOIL CONSERVATION, CROP RESIDUE MANAGEMENT ACTION PLAN, EROSION, U.S. DEPARTMENT OF AGRICULTURE/USDA, CONSERVATION TECHNOLOGY INFORMATION, AGRONOMY

93/94-0835 WATER CONSERVATION, SOIL CONSERVATION, FARM SUBSIDIES, AGRICULTURAL POLICIES, AGRICULTURAL PROGRAMS, CONSERVATION RESERVE PROGRAM (CRP)

93/94-1217 WATER CONSERVATION, SOIL EROSION, GROUNDWATER CONTAMINATION, CROP ROTATION, FARMING, WATER POLLUTION, AGRICULTURE

93/94-0029 WATER CONSERVATION, U.S. SOIL CONSERVATION SERVICE (SCS), AGRICULTURAL CONSERVATION PROGRAM, LONG ISLAND, VEGETABLE PRODUCTION, IRRIGATION TECHNIQUES

93/94-0842 WATER CONSERVATION, WILDLIFE HABITAT MAINTENANCE, GOLF COURSES, WILDLIFE MANAGEMENT, BUFFALO GRASS, PESTICIDES

93/94-2386 WATER CONSERVATION, YELLOWSTONE RIVER, INSTREAM RESERVATION LAW, WATER POLLUTION, RIVERS

93/94-0588 WATER CONTAMINANTS, FOOD AND DRUG ADMINISTRATION (FDA), ENVIRONMENTAL PROTECTION AGENCY-EPA, BOTTLED WATER, INTERNATIONAL BOTTLED WATER ASSOC.

93/94-2578 WATER CONTAMINATION, ESCHERICHIA COLI, ANTIBIOTIC-RESISTANT INFECTIONS, ZOONOTIC INFECTIONS, HUMAN IMMUNODEFICIENCY VIRUS (HIV), FOOD CONTAMINATION, INFECTIONS

93/94-2086 WATER CONTAMINATION, SEDIMENT CONTAMINATION, ENVIRONMENT CONSERVATION, CASCO BAY CONTAMINANTS, POLYCYCLIC AROMATIC HYDROCARBONS,PAH, PETROLEUM CONTAMINATION

93/94-1848 WATER CONTAMINATION, STARCH ENCAPSULATION, TIME-RELEASE CHEMICALS, HERBICIDES, NONPOINT SOURCE CONTAMINATION, ENVIRONMENTAL CONSERVATION, ATRAZINE

93/94-0359 WATER DEMANDS, BIPEDALISM, HOMINIDS, THERMAL STRESS, HOMO ERECTUS, AUSTRALOPITHICUS AFARENSIS, HUMAN BEHAVIOR, EVOLUTION

93/94-0675 WATER DEPRIVATION/BABOONS, NAMIB DESERT, BABOONS, ADAPTATIONS, ARID ENVIRONMENTS, ANIMAL BEHAVIOR, PRIMATES, MONKEYS

93/94-2063 WATER DISINFECTION, CHLORINATION, TRIHALOMETHANES (THMS), DRINKING WATER, PUBLIC HEALTH, WATER POLLUTION, WORLD HEALTH ORGANIZATION (WHO)

93/94-1201 WATER DISINFECTION METHODS, CHLORINATION, CHLORAMINATION, DRINKING WATER CONTAMINANTS, CANCER, BLADDER CANCER RISKS

93/94-0529 WATER EXCHANGE/OCEAN, OCEAN CURRENTS, OCEANOGRAPHY, EDDIES, GULF STREAM, MEDDIES, SUBSURFACE CURRENTS/OCEAN

93/94-2375 WATER FLUORIDATION, CARIES, FLUORIDATED DENTIFRICES, DENTAL HEALTH, DENTISTRY

93/94-1931 WATER FLUORIDATION, DENTAL CARIES, TOOTH ENAMEL, GLYCOLYSIS, ORAL HEALTH, FLUORIDES, TOOTHPASTE

93/94-1673 WATER FLUORIDATION, DRINKING WATERG, PUBLIC HEALTH, FLUORIDATION/WATER, FLUORIDE POISONING

93/94-2653 WATER MANAGEMENT, POLLUTION, WASTEWATER TREATMENT, ENVIRONMENTAL POLLUTION, WASTE DISPOSAL SYSTEMS, SEWAGE

Keyword Index

93/94-2095 WATER MOLECULES, HYDROGEN BONDS, SNOW CRYSTALS, ICEBERGS, ICE

93/94-1767 WATER MONITORING, WATER SUPPLIERS, DISINFECTION BYPRODUCTS, STATE PRIMACY, DRINKING WATER, SAFE DRINKING WATER ACT

93/94-2073 WATER POLLLUTION, PHOSPHORUS, PHOSPHATE-RICH FERTILIZERS, CORAL REEFS, ENCORE STUDY, REEFS, EUTHROPHICATION

93/94-1217 WATER POLLUTION, AGRICULTURE, WATER CONSERVATION, SOIL EROSION, GROUNDWATER CONTAMINATION, CROP ROTATION, FARMING

93/94-1859 WATER POLLUTION, BALTIC SALMON, PARASITES, SALMON, FISH DISEASES, M74, GYRODACTYLUS

93/94-0533 WATER POLLUTION, CITIZEN INVOLVEMENT, POLLUTION, ENVIRONMENTAL ORGANIZATIONS, MARINE-DEBRIS CLEANUP, MONITORING

93/94-0646 WATER POLLUTION, COMMERCIAL WHALING, SUBSISTENCE WHALING, WHALING, BELUGA WHALES, DELPHINAPTERUS LEUCAS, MARINE MAMMALS

93/94-2470 WATER POLLUTION, DETERGENTS, PESTICIDES, VITELLOGENIN, ESTROGENIC SUBSTANCES/POLLUTANTS, ALLIGATORS, LAKE APOPKA, WASTE DISPOSAL SITES/ANIMALS, TROUT/EUROPE, ANIMAL PROTECTION, WILDLIFE REPRODUCTION

93/94-0554 WATER POLLUTION, ENVIRONMENTAL CLEANUP, PHOSPHATE CONTAMINATION, MARSHLAND RESTORATION, FLORIDA, EVERGLADES, RESTORATION PROJECT

93/94-2085 WATER POLLUTION, ENVIRONMENTAL CONSERVATION, CHLORDANES, MARINE BIOLOGY, SEALS, FISH CONTAMINATION, ORGANOCHLORINES (OCs), LAKE BAIKAL

93/94-0070 WATER POLLUTION, ENVIRONMENTAL CONSERVATION, CORALS, GREAT BARRIER REEF, MARINE BIOLOGY, RESOURCE MANAGEMENT

93/94-0008 WATER POLLUTION, ENVIRONMENTAL CONSERVATION, FLY ASH, COTTON, WOOL, HAZARDOUS WASTES, OIL-CLEANUP PRODUCTS, BIODEGRADABLE SORBENTS

93/94-0868 WATER POLLUTION, ENVIRONMENTAL POLLUTION, POLLUTION/RIVERS, RIVER ECOLOGY, RHINE RIVER

93/94-2445 WATER POLLUTION, EXOTIC SPECIES, ECOLOGICAL RESTORATION, HYDROLOGY, LAND MANAGEMENT, EVERGLADES NATIONAL PARK, ECOSYSTEM PRESERVATION

93/94-0262 WATER POLLUTION, LYSIMETRY, UMWELTBUNDESAMT, GERMAN ENVIRONMENTAL PROTECTION AGCY, ENVIRONMENTAL PROTECTION AGENCY-EPA, PESTICIDE FATE RESEARCH, LEACHING EVALUATION PROCEDURES

93/94-2383 WATER POLLUTION, MERCURY, AMAZON BASIN, MERCURY POISONING, MINING, BRAZIL, GOLD MINING TECHNIQUES

93/94-0866 WATER POLLUTION, MEXICO CITY, POLLUTION/WATER, ENVIRONMENTAL POLLUTION, GROUNDWATER

93/94-0171 WATER POLLUTION, OCCUPATIONAL EXPOSURES, MULTIPLE CHEMICAL SENSITIVITY, CHEMICAL SENSITIVITY, ENVIRONMENTAL EXPOSURES, ALLERGY, AIR POLLUTION

93/94-0491 WATER POLLUTION, PARTICULATE LEAD, PIPELINES/LEAD CONTENT, LEAD PLUMBING, MOORLAND WATERS

93/94-0244 WATER POLLUTION, PERSIAN GULF, OIL SPILLS, FISHING INDUSTRY, ENVIRONMENTAL CLEANUP

93/94-2654 WATER POLLUTION, PESTICIDES, FRESHWATER HABITATS, PONDS, STANDING WATER HABITATS, HABITAT PRESERVATION, LIMNOLOGY, SUCCESSION

93/94-0622 WATER POLLUTION, PESTICIDES, POLLUTION/AGRICULTURAL, ENVIRONMENT, MISSISSIPPI RIVER/CONTAMINATION, AGRICULTURAL POLLUTION

93/94-0858 WATER POLLUTION, POLLUTION/WATER, LAKES, ZOOPLANKTON, FOOD CHAIN, WATER QUALITY, ACIDITY/LAKES, ENVIRONMENTAL POLLUTION

93/94-1151 WATER POLLUTION, PUBLIC HEALTH, NEWLY INDEPENDENT STATES (NIS), POLLUTION/AIR, WATER, RADIOACTIVE CONTAMINATION, QUALITY OF LIFE, ENVIRONMENT, INDUSTRIAL POLLUTION/AIR, WATER, AIR POLLUTION

93/94-2386 WATER POLLUTION, RIVERS, WATER CONSERVATION, YELLOWSTONE RIVER, INSTREAM RESERVATION LAW

93/94-1489 WATER POLLUTION, SEWAGE DUMPING, OXYGEN DEPLETION, MARINE LIFE, ENVIRONMENTAL POLLUTION, LONG ISLAND SOUND

93/94-1437 WATER POLLUTION, SEWAGE DUMPING, TRIBUTYLTIN, BOATING, ENVIRONMENTAL POLLUTION

93/94-1857 WATER POLLUTION, TURTLES/SEA, ENDANGERED SPECIES, SEA TURTLES, MARINE MAMMALS, CONSERVATION PLAN

93/94-0774 WATER POLLUTION, WETLANDS, WASTEWATER TREATMENT, ECOLOGY, ORGANIC POLLUTANTS

93/94-0836 WATER POLLUTION, WETLANDS RESTORATION, DANUBE DELTA RESEARCH INSTITUTE, DANUBE DELTA, ENVIRONMENTAL DEGRADATION

93/94-0242 WATER POLLUTION, WILDLIFE CONSERVATION, ENVIRONMENTAL CONTAMINATION, PRINCE WILLIAM SOUND, EXXON VALDEZ, OIL SPILLS

93/94-1586 WATER POLLUTION, WINTER FLOUNDER, BIOINDICATORS, EAST COAST/POLLUTION, POLLUTION INDICATORS/FLOUNDER, LIVER LESIONS, FISH/FLOUNDER, PLEURONECTES AMERICANUS

93/94-2063 WATER POLLUTION, WORLD HEALTH ORGANIZATION (WHO), WATER DISINFECTION, CHLORINATION, TRIHALOMETHANES (THMS), DRINKING WATER, PUBLIC HEALTH

93/94-0631 WATER PRESSURE/LEAVES, LIGHT STIMULI, PULVINUS, LEAF MOVEMENT, POTASSIUM IONS, CELL MEMBRANES, CARIBBEAN MONKEYPOD TREE, BIOLOGICAL CLOCKS, PLANT BEHAVIOR

93/94-2560 WATER PURIFICATION, DISEASE CONTROL, DARWIN, CHARLES, SNOW, JOHN, EVOLUTION, DIARRHEA, PATHOGENS, EPIDEMIOLOGY

93/94-2562 WATER PURIFICATION, WORLD HEALTH ORGANIZATION, AFRICA, ASIA, GUINEA WORM, DRACUNCULIASIS, PARASITES

93/94-2182 WATER PYTHONS, LIASIS FUSCUS, AUSTRALIAN FAUNA, PREDATORS, DUSKY RAT, RATTUS COLLETTI, SNAKES, PYTHONS

93/94-0858 WATER QUALITY, ACIDITY/LAKES, ENVIRONMENTAL POLLUTION, WATER POLLUTION, POLLUTION/WATER, LAKES, ZOOPLANKTON, FOOD CHAIN

93/94-2045 WATER QUALITY, AGING, ALZHEIMER'S DISEASE, COGNITIVE IMPAIRMENT, DRINKING WATER, CALCIUM, ALUMINUM

93/94-1153 WATER QUALITY, AIR QUALITY, RUSSIAN ENVIRONMENTAL DEGREDATION, ENVIRONMENTAL CRISIS/RUSSIA, RADIOACTIVE WASTE DISPOSAL, NUCLEAR ACCIDENTS, INDUSTRIAL POLLUTION

93/94-2373 WATER QUALITY, ASBESTOS INGESTION, DRINKING WATER, ASBESTOS, PUBLIC HEALTH, WORLD HEALTH ORGANIZATION (WHO)

93/94-2135 WATER QUALITY, BEST MANAGEMENT PRACTICES, NUTRIENT MANAGEMENT PROGRAMS, NITRATE LEACHING, RUNOFF, CHESAPEAKE BAY, AGRICULTURAL RUNOFF

93/94-0838 WATER QUALITY, CONSERVATION/WATER, POLLUTION/WATER, ENVIRONMENTAL PROTECTION, AGRICULTURAL RUNOFF, WATERSHED PROTECTION

93/94-0853 WATER QUALITY, ENVIRONMENTAL POLLUTION, CLEANUP PROGRAMS, BOSTON HARBOR, POLLUTION/WATER, SEWAGE TREATMENT

93/94-0327 WATER QUALITY, EROSION, LAND USE, AGRICULTURE, CONSERVATION RESERVE PROGRAM (CRP), SOIL CONSERVATION

93/94-2371 WATER QUALITY, EROSION, SEAGRASS BEDS, CORAL REEFS, SEA TURTLES, HURRICANE ANDREW, MARINE ECOSYSTEMS

93/94-1148 WATER QUALITY, GROUND WATER, DRINKING WATER, PHOSPHATE EMISSIONS, HEAVY METALS, SEWAGE TREATMENT PLANTS, MANGANESE, CADMIUM

93/94-0753 WATER QUALITY, MARINE WATER BATHING, SWIMMING/WATER POLLUTION, INFECTIOUS DISEASES, GASTROENTERITIS, FECAL STREPTOCOCCI

93/94-0270 WATER QUALITY, MUNICIPAL WATER SUPPLIES, CRYPTOSPORIDIUM, BOTTLED WATER, SAFE DRINKING WATER ACT, PUBLIC HEALTH, LABELING INFORMATION

93/94-0007 WATER QUALITY, NUTRIENT MOVEMENT, POLLUTION/WATER, WETLAND RESTORATION, RIPARIAN WETLANDS, NONPOINT POLLUTION

93/94-0843 WATER QUALITY, PESTICIDE RESIDUES, NITRATES, WATER SUPPLY INDUSTRY, ENVIRONMENTAL CONSERVATION

93/94-1088 WATER QUALITY, SRI LANKA, DEVELOPING NATIONS, SANITATION, PUBLIC HEALTH

93/94-1753 WATER QUALITY, TOXIC CHEMICALS, WATER BORNE DISEASES, DISEASE, PUBLIC HEALTH, WORLD HEALTH ORGANIZATION (WHO)

93/94-0850 WATER QUALITY, WETLANDS-ECONOMIC VALUE, CALIFORNIA WETLANDS, CONSERVATION ECONOMICS, LAND MANAGEMENT

93/94-1581 WATER REGULATION, OSMORECEPTORS, ANIMAL INTERNAL CONTROL SYSTEMS, TEMPERATURE REGULATION, SODIUM DEFICIENCY/ANIMALS, PHOSPHATE DEFICIENCY

93/94-0028 WATER RESEARCH, WATER USE POLICIES, IRRIGATION, HORTICULTURE, RESOURCE MANAGEMENT, REGULATORY AGENCIES/WATER

93/94-1190 WATER RESOURCES, MALARIA, HEALTH IMPACT ASSESSMENT, PUBLIC HEALTH, DEVELOPMENT DECISIONS, ECONOMIC DEVELOPMENT, VECTOR-BORNE DISEASES

93/94-0257 WATER RESOURCES, TEXAS' RIVERINE SYSTEM, RIVER WATER USE, AGRICULTURAL IRRIGATION, WILDLIFE AND FISHERIES HABITAT

93/94-1756 WATER RUNOFF, PESTICIDE TRANSPORT, NO-TILL, CONVENTIONAL-TILL, ATRAZINE, AGRICULTURE, TILLAGE PRACTICES

93/94-1492 WATER SAFETY, COMMERCIAL FISHING, OCEAN RECREATION, PUBLIC SAFETY, LOBSTER FISHING, SURFING/DANGERS, SCUBA DIVING

93/94-1465 WATER SHORTAGE, DROUGHT, IRRIGATION, CLIMATE CHANGE-MEDITERRANEAN, RESOURCE MANAGEMENT, MEDITERRANEAN NATIONS

93/94-2136 WATER STORAGE EFFICIENCY, SOIL TYPES, PRECIPITATION, CROP SCIENCE, IRRIGATION METHODS, AGRONOMY, PREPLANT IRRIGATION

93/94-1767 WATER SUPPLIERS, DISINFECTION BYPRODUCTS, STATE PRIMACY, DRINKING WATER, SAFE DRINKING WATER ACT, WATER MONITORING

93/94-1780 WATER SUPPLY, SANITATION, LAND USE, ENVIRONMENT, SUSTAINABLE DEVELOPMENT, ASIA/EAST, URBAN ENVIRONMENTS

93/94-0843 WATER SUPPLY INDUSTRY, EN\"RONMENTAL CONSERVATION, WATER QUALITY, PESTICIDE RESIDUES, NITRATES

93/94-1538 WATER TABLE DEPTH, NITROGEN, CROP SCIENCE, AGRICULTURE, PEANUTS, ARACHIS HYPOGAEA L., DINITROGEN FIXATION

93/94-1138 WATER TRANSMISSIONS/SOUND, GREENHOUSE EFFECTS, OCEAN WARMING, ACOUSTICAL MEASUREMENTS/WATER, THERMOMETRY/ACOUSTIC, CLIMATOLOGY, DEEP OCEAN CHANNELS

93/94-2432 WATER TRANSPIRATION, DROUGHT-DECIDUOUS, GIANT SANGUARO CACTUS, CACTUS, HORTICULTURE, DESERT PLANTS

93/94-0540 WATER USE, CONSERVATION/WATER, IRRIGATION, INDUSTRIAL WATER USE, DOMESTIC WATER USE, THERMOELECTRTIC-POWER/WATER USE, RESOURCE MANAGEMENT

93/94-0028 WATER USE POLICIES, IRRIGATION, HORTICULTURE, RESOURCE MANAGEMENT, REGULATORY AGENCIES/WATER, WATER RESEARCH

93/94-0264 WATER VAPOR, CARBON MONOXIDE, BUILDING VENTILATION, INDOOR AIR QUALITY, AIR POLLUTION, ENVIRONMENTAL HEALTH, RADON

93/94-2683 WATER VAPOR, STRATOSPHERE, OZONE LAYER, NITROGEN OXIDE, GREENHOUSE EFFECT, AIR TRAVEL, TROPOSPHERE, ATMOSPHERE

93/94-1208 WATER-BASED DERMATITIS, PLANULA LARVAE, EDWARDSIELLA LINEATA, DERMATOLOGY, MARINE ORGANISMS, SUNBATHER'S ERUPTION

93/94-0658 WATERFOWL, BIRDS, CANADA GEESE, RESIDENT GEESE, GEESE, NONMIGRATING GEESE

93/94-1591 WATERFOWL, HUNTING, GEESE, CANADIAN GEESE, BRANTA CANADENSIS, MIGRATION, RESIDENT POPULATION/GEESE, WILDLIFE MANAGEMENT, VIRGINIA

93/94-0649 WATERFOWL, SHOREBIRDS, BRANTS, PACIFIC FLYWAY, MIGRATION/BIRDS, BIRDS MIGRATIONS

93/94-0657 WATERFOWL, TRUMPETER SWANS, SWANS, YELLOWSTONE PARK, ENDANGERED SPECIES, RELOCATION PROJECTS, WILDLIFE RELOCATION

93/94-0255 WATERFRONT EROSION, FLOODING, CONSERVATION AUTHORITY (CA), DEVELOPMENT/SHORELINES, SHORELINE DEVELOPMENT REGULATIONS, GREAT LAKES SHORELINE

93/94-0838 WATERSHED PROTECTION, WATER QUALITY, CONSERVATION/WATER, POLLUTION/WATER, ENVIRONMENTAL PROTECTION, AGRICULTURAL RUNOFF

93/94-0834 WEAPON DISPOSAL VERIFICATION, NUCLEAR WARHEADS, HIGHLY ENRICHED URANIUM (HEU), START AGREEMENTS, NUCLEAR WEAPON DISPOSAL

93/94-2112 WEAPONS, GANG VIOLENCE, HUMAN BEHAVIOR, FIREARMS, GUNS, DRIVE-BY SHOOTINGS, PUBLIC HEALTH, VIOLENT CRIMES

93/94-0639 WEASELS, MUSTELA FRENATA, CARNIVORES, VIRGINIA WILDLIFE, ANIMAL ADAPTATIONS

93/94-2681 WEATHER, CLIMATOLOGY, ICE, WORLD GLACIER MONITORING SERVICE, GLOBAL WARMING, GLACIERS

93/94-0852 WEATHER, CLIMATOLOGY, TROPICAL STORMS, SEA TEMPERATURE, HURRICANES, GLOBAL WARMING

93/94-0855 WEATHER, GLOBAL WARMING, COMPUTER MODELING, ARCTIC TEMPERATURE, ATMOSPHERIC TEMPERATURES, WARMING TRENDS/ARCTIC

93/94-2055 WEATHER CHANGES, COLD WEATHER, WINTER, GEOPHYSICS, GREENHOUSE EFFECT, CLIMATE, ICE AGE, METEOROLOGY

93/94-0534 WEATHER EXTREMES, CLIMATE, GLOBAL WARMING, HURRICANES, EL NINO, STORM INCREASE, METEOROLOGY

93/94-1786 WEATHER FORECASTING, GLOBAL CIRCULATION MODELS, DROUGHT, FLOODS, CLIMATE CHANGE, EL NINO, METEOROLOGY

93/94-0246 WEATHER FORECASTING, HURRICANES, METEOROLOGY, WEATHER PREDICTION MODELS, NATIONAL METEOROLOGICAL CENTER

93/94-1137 WEATHER FORECASTING, METEOROLOGY, NOR'EASTERS, JET STREAM EFFECTS, DESTRUCTION POTENTIALS, STORM SURGES, COASTAL DAMAGE

93/94-1785 WEATHER FORECASTING, STORMS, DROUGHT, CLIMATE CHANGE, EL NINO, METEOROLOGY

93/94-0861 WEATHER PATTERNS, CLIMATE, POLAR STRATOSPHERIC CLOUDS (PSCs), ENVIRONMENT, ATMOSPHERIC CONDITIONS/WEATHER, GREENHOUSE EFFECT

93/94-0537 WEATHER PATTERNS, FLOODS, EL NINO, GLOBAL CLIMATE, OZONE DEPLETION, GREENHOUSE EFFECT, CLIMATE

Keyword Index

93/94-0546 WEATHER PATTERNS, MONSOONS, PLANKTON LEVELS, SULFURIC ACID CLOUDS, EL CHICHON, VOLCANIC ERUPTIONS

93/94-0873 WEATHER PHENOMENON, BALL LIGHTNING, LIGHTNING, THUNDERSTORMS, PLASMA

93/94-0263 WEATHER PREDICTION, EL NINO, CLIMATE MODELLING, GLOBAL WARMING, METEROLOGY, PACIFIC OCEAN CURRENTS

93/94-0246 WEATHER PREDICTION MODELS, NATIONAL METEOROLOGICAL CENTER, WEATHER FORECASTING, HURRICANES, METEOROLOGY

93/94-0553 WEATHER TRENDS, COMPUTER, MODELING, WARMING TRENDS/CLIMATE, CLIMATE ANALYSIS, EL NINO, GLOBAL WEATHER

93/94-0854 WEATHER TRENDS, ENVIRONMENT, GEOCHEMISTRY, EL NINO, WORLD CLIMATE, ALKENONES, OCEAN ALGAE

93/94-0612 WEATHERING, CLIMATE CHANGE, CARBON DIOXIDE, PLANTS-CLIMATE EFFECTS, HERBIVORES, PLANT EATERS, ICE AGES

93/94-1529 WEATHERING, PALEOBIOLOGY, SURFACE TEMPERATURES, TEMPERATURE HISTORY, EVOLUTIONARY BIOLOGY, MICROBIAL EVOLUTION, EARTH'S SURFACE

93/94-0473 WEBSTER VS. REPROD. HEALTH SERVICES, PUBLIC OPINION POLLS, ATTITUDES/ABORTION, FAMILY PLANNING, ABORTION

93/94-1534 WEED CONTROL, GLYPHOSATE, MULCHES, WASTE DISPOSAL, SOLID WASTE COMPOST, AGRICULTURE, HERBICIDES/ALTERNATIVES

93/94-1822 WEED MANAGEMENT, COEVOLUTION, PEST MANAGEMENT, PLANT EVOLUTION, FARMING SYSTEMS, EVOLUTION, AGROECOSYSTEMS

93/94-1215 WEED MANAGEMENT, INSECT IMPORTATION, WETLAND PRESERVATION, PHYTOPHAGOUS INSECTS/HOST-SPECIFIC, PURPLE LOOSESTRIFE, LYTHRUM SALICARIA L.

93/94-2137 WEEDS, CROP PLANTS, VITAMIN E, TOCOPHEROL, BETA-CAROTENE, ANTIOXIDANTS, NUTRITION, PURSLANE, PORTULACA OLERACEA, PLANT NUTRIENTS, THERAPEUTIC SUBSTANCES

93/94-2127 WEEDS, DUCKWEED, SEWAGE TREATMENT, WATER CLEANING, AQUATIC WEEDS, WASTEWATER TREATMENT

93/94-0926 WEEVILS, ECOLOGY, EUHRYCHIOPSIS LECONTEI, LAKE/RIVER INFESTATION, EURASIAN MILFOIL, AQUATIC PLANTS

93/94-2197 WEIGHT, MORTALITY, HEART DISEASE, CARDIOVASCULAR DISEASE, OBESITY, BODY MASS INDEX

93/94-1505 WEIGHT, NUTRITION, BREAST FEEDING, PUBLIC HEALTH, ANTHROPOMETRY, HEIGHT

93/94-0082 WEIGHT CONTROL, OBESITY, CALORIC INTAKE, METABOLISM, BODY WEIGHT SET POINT, DIETS, ENERGY EXPENDITURE

93/94-1907 WEIGHT GAIN, BODY IMAGE, AMENORRHEA, CARDIAC ARRHYTHMIAS, OSTEOPOROSIS, PSYCHIATRY, ANOREXIA NERVOSA

93/94-2416 WEIGHT GAIN, OBESITY, ALCOHOL CONSUMPTION, PUBLIC HEALTH, WEIGHT MANAGEMENT, SMOKING CESSATION

93/94-1988 WEIGHT GAIN, OBESITY, OSTEOARTHRITIS, HANDS/OSTEOARTHRITIS

93/94-2619 WEIGHT GAIN, WOMEN'S HEALTH, DISABILITIES, AGE-RELATED DISABILITY, BODY MASS INDEX

93/94-0792 WEIGHT GAIN/ADULTS, BODY SIZE, ONCOLOGY, BREAST CANCER, MENOPAUSE

93/94-2201 WEIGHT GAIN/MATERNAL, WOMEN'S HEALTH, FETAL GROWTH RETARDATION, PRENATAL WEIGHT GAIN, PREGNANCY/WEIGHT GAIN

93/94-0679 WEIGHT LOSS, DIETS, SET POINT, ENERGY EXPENDITURE, OBESITY

93/94-0782 WEIGHT LOSS/HYPERTENSION, BLOOD PRESSURE, BETABLOCKERS, DIURETICS, HYPERTENSION, DRUG TREATMENT

93/94-2416 WEIGHT MANAGEMENT, SMOKING CESSATION, WEIGHT GAIN, OBESITY, ALCOHOL CONSUMPTION, PUBLIC HEALTH

93/94-1987 WEIGHT PROBLEMS, BLOOD PRESSURE, BODY MASS INDEX, HYPERTENSION, OBESITY

93/94-1600 WEIGHT REDUCTION, BETA BLOCKER, CARDIOLOGY , HYPERTENSION, BLOOD PRESSURE, DRUG THERAPY, PHYSICAL ACTIVITY

93/94-2230 WEIGHT-LOSS PROGRAMS, OBESITY, BODY MASS INDEX (BMI), PUBLIC HEALTH, DIETS, EXERCISE, WEIGHT-REDUCING DRUGS

93/94-2230 WEIGHT-REDUCING DRUGS, WEIGHT-LOSS PROGRAMS, OBESITY, BODY MASS INDEX (BMI), PUBLIC HEALTH, DIETS, EXERCISE

93/94-0694 WEIGHT/HEALTH, MALES/HEALTH, OBESITY, OVERWEIGHT/MEN, HEART DISEASE, DIABETES, SNORING

93/94-1207 WEIGHTLESSNESS, MICROGRAVITY, ERYTHROPOIETIN, CRYSTAL GROWTH, MOTION SICKNESS, SPACE MEDICINE

93/94-2102 WELFARE, ACHIEVEMENT TEST SCORES, HIGH SCHOOL GRADUATION, CRIME REDUCTION, PRESCHOOL PROGRAM

93/94-2649 WESTERN CULTURE, LIFE/ORIGINS, DARWIN, EVOLUTION, NATURAL SELECTION, VICTORIAN SCIENCE, BACTERIA, ORIGIN OF THE SPECIES

93/94-1885 WESTERN FENCE LIZARD, SCELOPORUS OCCIDENTALIS, REPTILES, ANIMAL BEHAVIOR, HERPETOLOGY, LIZARDS

93/94-1571 WESTERN FENCE LIZARD, SCLELOPORUS OCCIDENTALIS, ANIMAL BEHAVIOR, EVOLUTION, REPTILES, LIZARDS, HERPETOLOGY

93/94-1584 WESTERN FLOWER THRIPS, PENNSYLVANIA/PENN STATE UNIVERSITY, GREENHOUSE PESTS, INTEGRATED PEST MANAGEMENT (IPM), BENEFICIAL INSECTS, WHITEFLY INFESTATIONS, ENCARSIA FORMOSA

93/94-0349 WESTERN SAHARA, BIOLOGY, MONK SEAL, ANIMAL CONSERVATION, SEAL HABITATS

93/94-0616 WET MEADOW RESTORATION, PIONEER PLANTS, NATURAL PLANT COMMUNITIES, SOIL MOISTURE, HORTICULTURE

93/94-1273 WETAS, CAPTIVE BREEDING, GIANT INSECTS, INSECT TRACKING PROGRAMS, SPECIES PROTECTION, ANIMAL BEHAVIOR, ENDANGERED SPECIES, NEW ZEALAND

93/94-1842 WETLAND, BIOSPHERE RESERVE, ENDANGERED SPECIES, WILDLIFE CONSERVATION, CUBA, CIENAGA DE ZAPATA

93/94-1139 WETLAND HABITATS, SWAMP BLOODWOOD TREES, PALMISTES, SURINAME TOAD, PARADOX FROG, TRINIDAD, NARIVA SWAMP

93/94-1167 WETLAND PRESERVATION, ENDANGERED SPECIES, HYDROLOGY, ENVIRONMENTAL DEFENSE FUND (EDF), HIDROVIA PROJECT, PARAGUAY RIVER DEVELOPMENT, PANTANAL

93/94-1215 WETLAND PRESERVATION, PHYTOPHAGOUS INSECTS/HOST-SPECIFIC, PURPLE LOOSESTRIFE, LYTHRUM SALICARIA L., WEED MANAGEMENT, INSECT IMPORTATION

93/94-0007 WETLAND RESTORATION, RIPARIAN WETLANDS, NONPOINT POLLUTION, WATER QUALITY, NUTRIENT MOVEMENT, POLLUTION/WATER

93/94-2663 WETLAND RESTORATION PROJECTS, MARSHES, RIPARIAN WETLANDS, ENVIRONMENTAL CONSERVATION, CALIFORNIA STATE COASTAL CONSERVANCY, COASTAL RESOURCES, TIDAL SALT MARSHES

93/94-2125 WETLANDS, AQUACULTURE, AQUATIC ANIMALS, FISH, COMMERCIAL FISHERIES, FOOD PRODUCTION

93/94-2441 WETLANDS, BOTANY, HORTICULTURE, NORTH CAROLINA WETLANDS, RED MAPLE, MAGNOLIA, AZALEA, SWAMP DOGWOOD

93/94-2658 WETLANDS, ENVIRONMENTAL PROTECTION, EROSION CONTROL, COASTAL LANDS, CONSERVATION, CALIFORNIA STATE COASTAL CONSERVANCY, SENSITIVE HABITAT

93/94-0325 WETLANDS, HABITAT PROTECTION, PURPLE LOOSESTRIFE, LYTHRUM SALICARIA, INVASIVE PLANTS, VIRGINIA WILDLIFE

93/94-1170 WETLANDS, MARSHES, VIRGINIA, ORNITHOLOGY, BIRD POPULATIONS/MARSHES, SHORELINE DEVELOPMENT, HABITAT DESTRUCTION

93/94-0369 WETLANDS, POND RESTORATION, BACKYARD PONDS, SPECIES DECLINE, AMPHIBIANS, HERPETOLOGY

93/94-1516 WETLANDS, SPECIES PRESERVATION, IBISES, WHITE IBIS, BIRDS/WADING, ANIMAL BEHAVIOR

93/94-2675 WETLANDS, SWAMPS, PLANT BIOLOGY, PEATLAND, SPHAGNUM MOSS, CEDAR SWAMP, FENS

93/94-0774 WETLANDS, WASTEWATER TREATMENT, ECOLOGY, ORGANIC POLLUTANTS, WATER POLLUTION

93/94-2195 WETLANDS, WILD PONIES, LAND MANAGEMENT, U.S. FISH AND WILDLIFE SERVICE, PEREGRINE FALCONS, BALD EAGLES, CHINCOTEAGUE NAT'L. WILDLIFE REFUGE, BIRD MIGRATIONS, ENDANGERED SPECIES

93/94-0650 WETLANDS, WILDLIFE CONSERVATION, PACIFIC FLYWAY, MIGRATION/BIRDS, BIRDS, SHOREBIRDS

93/94-1436 WETLANDS CONSERVATION, FLOOD PROTECTION POLICIES, AMERICAN RIVERS, FLOODPLAINS, LEVEES, MISSISSIPPI RIVER, RIVER BASIN HYDROLOGY

93/94-1225 WETLANDS ECOSYSTEMS, PEAT-MINING, ENVIRONMENTAL CONSERVATION, PALUDIFICATION, BOG RESTORATION, PEAT BOGS

93/94-0839 WETLANDS PROTECTION, ENVIRONMENTAL PROTECTION, AGRICULTURE, LAND MANAGEMENT, SWAMPBUSTER

93/94-0836 WETLANDS RESTORATION, DANUBE DELTA RESEARCH INSTITUTE, DANUBE DELTA, ENVIRONMENTAL DEGRADATION, WATER POLLUTION

93/94-0850 WETLANDS-ECONOMIC VALUE, CALIFORNIA WETLANDS, CONSERVATION ECONOMICS, LAND MANAGEMENT, WATER QUALITY

93/94-1490 WHALE RESCUE TEAM, SHEDD AQUARIUM, CAPTIVITY/DOLPHINS, WILDLIFE PRESERVATION, ANIMAL RIGHTS, DOLPHINS, CAPTURED ANIMALS

93/94-1257 WHALE WATCHING INDUSTRY, MARINE MAMMALS, WILDLIFE SANCTUARIES, HUMPBACK WHALE, ENDANGERED SPECIES, CONSERVATION

93/94-1561 WHALES, BLUE WHALES, BALAENOPTERA MUSCULUS, ENDANGERED SPECIES, HABITAT PROTECTION, MARINE ECOLOGY, NAT'L. MARINE FISHERIES SERV. (NMFS)

93/94-1882 WHALES, BLUE WHALES, ENDANGERED SPECIES, MARINE MAMMALS, ANIMAL PRESERVATION, POPULATION DYNAMICS/WHALES, BALAENOPTERA MUSCULUS, CALIFORNIA

93/94-1854 WHALES, ENDANGERED SPECIES, MARINE MAMMALS, MINKE WHALE, FIN WHALE, PILOT WHALES, HUMPBACK WHALE

93/94-0041 WHALES, EVOLUTION, FOSSILS, TAXONOMY, PAKICETUS, CETACEANS

93/94-1570 WHALES, GRAY WHALES, MARINE LIFE, LONGNOSED LANCETFISH, MONTEREY BAY, GULPER EEL, KILLER WHALES

93/94-2177 WHALES, MARINE MAMMAL RESCUE CENTERS, HARBOR SEALS, SEALS, MAMMAL BEHAVIOR, DOLPHINS

93/94-2694 WHALFS, MARINE MAMMALS, ACOUSTIC THERMOMETRY, ATOC, CETACEANS, PINNIPEDS, GLOBAL WARMING, ENVIRONMENT

93/94-1759 WHALES, MARINE SANCTUARIES, OCEANOGRAPHY, HUMPBACK WHALES, MEGAPTERA NOVAEANGLIAE, ENDANGERED SPECIES, HAWAIIAN ISLANDS

93/94-2488 WHALES, MESONYCHIDS, EVOLUTION/ANIMALS, PALEONTOLOGY, CETACEAN EVOLUTION, TETHYS, LAND MAMMALS

93/94-0370 WHALES, ODONTOCETI, TOOTHED WHALES, MYSTICETI, BALEEN WHALES, ECHOLATION, BEAKED WHALES

93/94-1515 WHALES, PORPOISES, SEALS, NORTH ATLANTIC COAST, CETACEA, ODONTOCETI, MYSTICETI, ANIMAL BEHAVIOR, FIELD GUIDES

93/94-1852 WHALES, SEA TURTLES, ENVIRONMENT/AQUATIC, ENDANGERED SPECIES, MARINE MAMMALS, BOTTLENOSE DOLPHIN, SADDLEBACK DOLPHIN, DOLPHINS

93/94-1855 WHALES, SEALS, ENDANGERED SPECIES, MARINE MAMMALS, NORTHERN RIGHT WHALE, HARBOR SEAL, MANATEE/WEST INDIAN

93/94-0664 WHALES/KILLER, ORCINUS ORCA, KILLER WHALES, DOLPHINS, VANCOUVER ISLAND, MARINE MAMMALS, ANIMAL BEHAVIOR

93/94-1274 WHALES/MARINE PARKS, MARINE MAMMALS, ORCAS, FREE WILLY, MARINE PARKS, KEIKO, CAPTIVITY/WHALES

93/94-0646 WHALING, BELUGA WHALES, DELPHINAPTERUS LEUCAS, MARINE MAMMALS, WATER POLLUTION, COMMERCIAL WHALING, SUBSISTENCE WHALING

93/94-1259 WHALING INDUSTRY, INTERNA'TL.WHALING COMMISSION (IWC), ENDANGERED SPECIES, GLOBAL ENVIRONMENTAL POLICY, CONSERVATION, MARINE MAMMALS

93/94-1839 WHEAT, AGRICULTURE, GRASSES, BOTANY, CARBON DIOXIDE/ATMOSPHERIC, APERTURE LENGTH, OATS

93/94-0307 WHEAT, TRITICUM AESTIVUM, PALEOETHNOBOTANY, AGRICULTURAL ORIGINS, PLANT DOMESTICATION, COPROLITES

93/94-2437 WHEAT GENOME, HEXAPLOID WHEAT GENOME, AGRICULTURE, PLANT GENETICS, GENOME, CEREAL PLANTS, CEREAL CROPS, GENETIC RESEARCH

93/94-1840 WHEAT/WINTER, OATS, LIGHT LEVELS, GRASSES, BOTANY, AVENA SATIVA, PHOTOSYNTHETIC RESPONSES, STOMATAL RESPONSES

93/94-2236 WHIPLASH, MOTOR VEHICLE ACCIDENTS, AUTOMOBILE HEADRESTS, NECK MUSCLE SPASMS, CERVICAL COLLAR

93/94-1008 WHITE BLOOD CELLS, ANTIBODIES, T CELLS, GENERALIZED INFECTIONS, MACROPHAGES, IMMUNOLOGY, NEUTROPHILS

93/94-1431 WHITE BLOOD CELLS, CELL MATURITY/HIV, ACQUIRED IMMUNODEFICIENCY SYNDROME, AIDS, HUMAN IMMUNODEFICIENCY VIRUS (HIV), SCID-HU MICE, T CELLS, THYMUS

93/94-2574 WHITE BLOOD CELLS, PHARMACEUTICALS, INFECTIOUS DISEASE, ANTIBIOTIC-RESISTANT INFECTIONS, BACTERIAL INFECTIONS, BETAFECTIN, SQUALAMINE, IMMUNE SYSTEM

93/94-1516 WHITE IBIS, BIRDS/WADING, ANIMAL BEHAVIOR, WETLANDS, SPECIES PRESERVATION, IBISES

93/94-2130 WHITE ROT FUNGI, LIGNIN, POLLUTANT DEGRADATION, FUNGI/WHITE ROT, WASTE DISPOSAL, ENVIRONMENTAL POLLUTANTS, BIOREMEDIATION

93/94-2175 WHITE SHARK, CARCHARODON CARCHARIAS, MARINE PREDATION, SHARK ATTACKS, SHARK ECOLOGY, GREAT WHITE SHARK

93/94-1253 WHITE-TAILED DEER, MULE DEER, ANIMAL BEHAVIOR, DEER, HYBRIDIZATION, CROSS BREEDING, ZOOLOGY

93/94-1584 WHITEFLY INFESTATIONS, ENCARSIA FORMOSA, WESTERN FLOWER THRIPS, PENNSYLVANIA/PENN STATE UNIVERSITY, GREENHOUSE PESTS, INTEGRATED PEST MANAGEMENT (IPM), BENEFICIAL INSECTS

Keyword Index

93/94-1990 WHO (WORLD HEALTH ORGANIZATION), MEDICINE, MEDICAL STATISTICS, ABORTION, BIRTH CONTROL, SOUTH AMERICA

93/94-1053 WHOLE-CELL VACCINES, WHOOPING COUGH, PERTUSSIS, BORDETELLA PERTUSSIS, ACELLULAR VACCINES

93/94-0310 WHOLE-FARM PLANNING, CONSERVATION PLANNING, AGRICULTURE, NATURAL RESOURCES, FOOD PRODUCTION PROCESSES, SOIL CONSERVATION SERVICE (SCS), LAND USE

93/94-1053 WHOOPING COUGH, PERTUSSIS, BORDETELLA PERTUSSIS, ACELLULAR VACCINES, WHOLE-CELL VACCINES

93/94-0640 WHOOPING CRANES, ENDANGERED SPECIES, CAPTIVE-REARED BIRDS, WILDLIFE CONSERVATION, FISH AND WILDLIFE SERVICE (FWS)

93/94-1497 WIDE FIELD AND PLANETARY CAMERA, ENDEAVOR, PLANETARY OBSERVATIONS/HUBBLE, ASTRONOMY, HUBBLE REPAIR, TELESCOPES/SPACE, SPACE SHUTTLE, REPAIR MISSION

93/94-0035 WIDEBEEST MIGRATIONS, CROCODILES, NILE CROCODILES, SERENGETI NATIONAL PARK, REPTILES, CARNIVOROUS ANIMALS

93/94-1749 WILD BOAR, CAUCASUS, MOUNTAIN REGIONS, ALPINE REGION, TOURISM, ECONOMY, GAME HUNTING

93/94-2153 WILD PLANT SPECIES, PLANT PROPAGATION, SELECTION PROCESSES, ORCHARD GRASS, HOLM OAK, OLIVE TREE, OLEASTER

93/94-2195 WILD PONIES, LAND MANAGEMENT, U.S. FISH AND WILDLIFE SERVICE, PEREGRINE FALCONS, BALD EAGLES, CHINCOTEAGUE NAT'L. WILDLIFE REFUGE, BIRD MIGRATIONS, ENDANGERED SPECIES, WETLANDS

93/94-2427 WILD POPULATIONS, ADAPTATIONS, NATURAL RESOURCE MANAGEMENT, SPECIES CONSERVATION, GENETIC DRIFT, ECOLOGICAL GENETICS, ORGANISM INTER-RELATIONSHIPS

93/94-2165 WILD POPULATIONS, ATLANTIC SALMON, FISH FARMS, GENETIC INTROGRESSION, SELECTIVE BREEDING PROGRAMS, AQUACULTURE, SALMON, ESCAPES/FISH FARMS

93/94-2143 WILD SPECIES, AGRICULTURE, PLANT BREEDING, EUROPEAN PLANT CONSERVATION, PLANT GENETICS, CULTIVATED PLANTS, NATURAL SELECTION

93/94-1269 WILD TURKEYS, TURKEY RESTORATION, CAPTIVE-REARED TURKEYS, WILDLIFE CONSERVATION, ANIMAL BEHAVIOR, GAME BIRDS, REPRODUCTIVE SUCCESS/WILDERNESS, VIRGINIA WILDLIFE

93/94-1804 WILDFIRES, EROSION CONTROL, MUDFLOWS, HYDROMULCHING, LANDSLIDES, RAVEL, FIRES, CALIFORNIA

93/94-1754 WILDFIRES, FIRES, SOIL CONSERVATION, EROSION, GEOMORPHOLOGY, CALIFORNIA

93/94-1521 WILDFLOWER CULTIVATION, SEED DORMANCY, STRATIFICATION, FLOWER RESEARCH, GERMINATION

93/94-0921 WILDFLOWER RESOURCES, NATIVE AMERICAN MEDICINE, GREEN MEDICINE, HERBAL REMEDIES, PURPLE CORNFLOWER, ECHINACEA, PLANTS/MEDICINAL PROPERTIES

93/94-0615 WILDFLOWERS, BLOODROOT, SANGUINARINE, TOOTHPASTE, DENTAL HYGIENE, TOXICITY/TOOTHPASTE, SANGUINARIA CANADENSIS

93/94-2440 WILDFLOWERS, ENDANGERED SPECIES, SPIGELIA GENTIANOIDES, LOGANIACEAE, BOTANY

93/94-0617 WILDFLOWERS, HYDROSEEDING, HORTICULTURE, GARDEN SEED INDUSTRY

93/94-1830 WILDFLOWERS, PLANTS, HORTICULTURE, NORTHERN WILD MONKSHOOD, ACONITUM NOVABORACENSE, ALGIFIC SLOPES, ENDANGERED SPECIES, MONKSHOOD

93/94-2410 WILDFLOWERS, TRADITIONAL MEDICINES, PLANT REPRODUCTION, NEW YORK STATE FLORA, MEDICINE/TRADITIONAL, FLORA, JACK-IN-THE-PULPIT, ARISAEMA TRIPHYLLUM

93/94-2064 WILDLANDS PROJECT, NATIONAL PARKS, ENVIRONMENT, CONSERVATION, BIODIVERSITY, ECOSYSTEMS

93/94-1743 WILDLIFE, FOREST ECOSYSTEMS, NEW YORK STATE FORESTS, ENVIRONMENTAL CONSERVATION, CANOPY FOREST, UNDERSTORY/FOREST, GRAY SQUIRRELS

93/94-2500 WILDLIFE, MATING HABITS, TACHYGLOSSUS ACULEATUS, CAPTIVE BREEDING, SPINY ANTEATER, ECHIDNA, AUSTRALIA, MONOTREMES

93/94-0257 WILDLIFE AND FISHERIES HABITAT, WATER RESOURCES, TEXAS' RIVERINE SYSTEM, RIVER WATER USE, AGRICULTURAL IRRIGATION

93/94-1264 WILDLIFE BEHAVIOR, CANYON FERRY STATE PARK, EAGLES, BIRDS OF PREY, MONTANA, ANIMAL BEHAVIOR, BALD EAGLES

93/94-1874 WILDLIFE BIOLOGY, ANIMAL DAMAGE CONTROL (ADC), POPULATION DYNAMICS, ERADICATION/ANIMALS, EXTINCTION, TRAPPING, SPECIES PROTECTION

93/94-1871 WILDLIFE BIOLOGY, ANIMAL PESTS, CASTORIDAE, BEAVER RELOCATION, CASTOR GLANDS

93/94-1506 WILDLIFE BIOLOGY, ENDANGERED SPECIES, CALIFORNIA CONDOR, RECOVERY PROGRAMS, SESPE RESERVE, BIRDS OF PREY, CONDORS

93/94-0957 WILDLIFE BIOLOGY, EXXON VALDEZ, OIL SPILLS, PRINCE WILLIAM SOUND, SEA OTTERS, ENHYDRA LUTRIS, OIL POISONING/OTTERS, ANIMAL RESCUE OPERATIONS

93/94-0071 WILDLIFE CONSERVATION, AMERICAN CROCODILES, ALLIGATORS, ENDANGERED SPECIES, CROCODILE LAKE NAT'L.WILDLIFE REFUGE

93/94-1269 WILDLIFE CONSERVATION, ANIMAL BEHAVIOR, GAME BIRDS, REPRODUCTIVE SUCCESS/WILDERNESS, VIRGINIA WILDLIFE, WILD TURKEYS, TURKEY RESTORATION, CAPTIVE-REARED TURKEYS

93/94-1270 WILDLIFE CONSERVATION, ANIMAL BEHAVIOR, HAWKS/RED-TAILED, RED-TAILED HAWKS, BIRDS OF PREY, PASSAGE BIRDS, RAPTORS

93/94-0042 WILDLIFE CONSERVATION, ANIMAL CULLING, ELEPHANTS, IVORY TRADE, CONV.INT'L.TRADE ENDANGERED SPECIES, CITES, ENDANGERED SPECIES

93/94-0941 WILDLIFE CONSERVATION, ANIMAL POPULATIONS, ENDANGERED SPECIES, INBREEDING, FLORIDA WILDLIFE, HABITAT LOSS, PANTHERS

93/94-1560 WILDLIFE CONSERVATION, AUSTRALIA, EARTH SANCTUARIES, ENVIRONMENTAL INVESTMENTS, ENDANGERED SPECIES, FERAL CATS

93/94-2183 WILDLIFE CONSERVATION, BATS, CONSERVATION, ENDANGERED SPECIES, MICROCHIROPTERA, MEGACHIROPTERA

93/94-1249 WILDLIFE CONSERVATION, BEARS, MONGOLIAN FAUNA, ENDANGERED SPECIES, SNOW LEOPARD, CAMELS/WILD, GOBI BROWN BEAR

93/94-0919 WILDLIFE CONSERVATION, BURREN, LIMESTONE PAVEMENT, ENDANGERED SPECIES, TURLOUGHS, AREAS OF SCIENTIFIC INTEREST, IRELAND

93/94-0948 WILDLIFE CONSERVATION, CAPTIVE BREEDING, SPECIES REINTRODUCTION, DOGS/WILD, AFRICAN WILD DOGS, LYCAON PICTUS, ENDANGERED SPECIES

93/94-0937 WILDLIFE CONSERVATION, CONSERVATION APPROACHES, HABITAT PROTECTION, BIODIVERSITY, SPECIES LOSS, ENDANGERED SPECIES ACT

93/94-1842 WILDLIFE CONSERVATION, CUBA, CIENAGA DE ZAPATA, WETLAND, BIOSPHERE RESERVE, ENDANGERED SPECIES

93/94-1278 WILDLIFE CONSERVATION, DEHORNING, WILDLIFE MANAGEMENT, HORNS/RHINOS, BLACK RHINOCEROS, ZIMBABWE, POACHING

93/94-2674 WILDLIFE CONSERVATION, DENALI NATIONAL PARK, ALASKA, ECOTOURISM, NATIONAL PARKS, ENVIRONMENT

93/94-2670 WILDLIFE CONSERVATION, ECOTOURISM, GREEN SPACES, NATIONAL PARK SYSTEMS, SUSTAINABLE DEVELOPMENT, TOURISM

93/94-2673 WILDLIFE CONSERVATION, ECOTOURISM, NATIONAL PARKS, JAMAICA, HABITAT LOSS, MARINE PARKS

93/94-0641 WILDLIFE CONSERVATION, ENDANGERED SPECIES, BLACK HOWLER MONKEYS, ALOUATTA PIGRA, ANIMAL REINTRODUCTIONS, COCKSCOMB BASIN WILDLIFE SANCTUARY

93/94-0060 WILDLIFE CONSERVATION, ENDANGERED SPECIES, CULLING, POACHING, IVORY TRADE, ECOLOGY, ELEPHANTS

93/94-0648 WILDLIFE CONSERVATION, ENDANGERED SPECIES, DOBERITZ HEATH, EAST GERMANY, MILITARY TRAINING GROUND, NATURE RESERVES

93/94-1863 WILDLIFE CONSERVATION, ENDANGERED SPECIES, FRESHWATER MUSSELS, MUSSEL PROPAGATION, MOLLUSKS

93/94-0054 WILDLIFE CONSERVATION, ENDANGERED SPECIES, POACHING, IVORY TRADE, ELEPHANTS, HUMAN-ELEPHANT CONFLICTS

93/94-1556 WILDLIFE CONSERVATION, ENDANGERED SPECIES ACT, KEYSTONE SPECIES, CONSERVATION, ECOLOGY, SPOTTED OWLS

93/94-0242 WILDLIFE CONSERVATION, ENVIRONMENTAL CONTAMINATION, PRINCE WILLIAM SOUND, EXXON VALDEZ, OIL SPILLS, WATER POLLUTION

93/94-1466 WILDLIFE CONSERVATION, ENVIRONMENTAL IMPACTS, POLAR TOURS, PENGUINS, ECOSYSTEM PRESERVATION, ANTARCTICA TOURISM, TOURISM

93/94-0640 WILDLIFE CONSERVATION, FISH AND WILDLIFE SERVICE (FWS), WHOOPING CRANES, ENDANGERED SPECIES, CAPTIVE-REARED BIRDS

93/94-0942 WILDLIFE CONSERVATION, FLORIDA BLACK BEAR, BLACK BEARS, BEARS, URSUS AMERICANUS FLORIDANUS, ENDANGERED SPECIES

93/94-0912 WILDLIFE CONSERVATION, HAWAIIAN PLANTS, ENDANGERED PLANTS, CENTER FOR PLANT CONSERVATION, PLANT CONSERVATION

93/94-1248 WILDLIFE CONSERVATION, MADAGASCAR FAUNA, AYE-AYES, DAUBENTONIA MADAGASCARIENSIS, LEMURS, ENDANGERED SPECIES

93/94-0951 WILDLIFE CONSERVATION, MOTHER-FOAL BEHAVIORS, FOAL SURVIVAL RATES, ANIMAL BEHAVIOR, ZEBRAS, GREVY'S ZEBRAS, ENDANGERED SPECIES

93/94-2483 WILDLIFE CONSERVATION, NATURAL RESOURCES, TRUST FUND/ENVIRONMENTAL CONSERV., BHUTAN, BIODIVERSITY, INDIA, HIMALAYAS, HABITAT PROTECTION, JIGME DORJI NATIONAL PARK

93/94-1240 WILDLIFE CONSERVATION, NEW ZEALAND, RAT CONTROL, BROWN RATS, RATTUS NURVEGICUS, ANTICOAGULANT RAT POISONS, ENDANGERED SPECIES

93/94-0650 WILDLIFE CONSERVATION, PACIFIC FLYWAY, MIGRATION/BIRDS, BIRDS, SHOREBIRDS, WETLANDS

93/94-0950 WILDLIFE CONSERVATION, PRIMATES, GREEN MONKEYS, CERCOPITHECUS SABAEUS, RED COLOBUS MONKEYS, PROCOLOBUS BADIUS, ERYTHROCEBUS PATAS, PATAS MONKEYS, ANIMAL BEHAVIOR, MONKEYS, SPECIES INTERACTIONS, ABUKO NATURE RESERVE

93/94-1239 WILDLIFE CONSERVATION, RARE MAMMALS, CAPTIVE BREEDING PROGRAMS, WORLD WIDE FUND FOR NATURE (WWF), HORSES, PRZEWALSKI'S HORSE, ENDANGERED SPECIES

93/94-0660 WILDLIFE CONSERVATION, RUSSIA-WILDLIFE, TIGERS, SIBERIAN TIGERS, AMUR TIGERS, ENDANGERED SPECIES

93/94-0659 WILDLIFE CONSERVATION, SAUNDER'S GULL, LARUS SAUNDERSI, ENDANGERED SPECIES, BIRDS, HABITAT DESTRUCTION

93/94-0952 WILDLIFE CONSERVATION, SEA LIONS, ZALOPHUS CALIFORNIANUS, EL NINO EFFECTS, MARINE MAMMAL PROTECTION ACT, SALMON CATCHES, SHOOTING/SEA LIONS, FISHING INDUSTRY

93/94-2671 WILDLIFE CONSERVATION, SENEGAL RIVER, DJOUDJ NATIONAL PARK, NATIONAL PARKS, BIRDS/MIGRATORY

93/94-2184 WILDLIFE CONSERVATION, SPORT FISHING, FISHING TACKLE, FISH RELEASE, BARBLESS FISH HOOKS, ARTIFICIAL LURES

93/94-0662 WILDLIFE CONSERVATION, TRANSLOCATION PROJECTS, BABOON SANCTUARY, BELIZE WILDLIFE, MONKEY RELOCATION, BLACK HOWLER MONKEYS

93/94-2672 WILDLIFE CONSERVATION, TROPICAL RAINFORESTS, BIODIVERSITY, MANU NATIONAL PARK, ENDANGERED SPECIES, RAINFORESTS, PERU

93/94-0073 WILDLIFE CONSERVATION, TURTLE ESCAPE DEVICE (TED), SEA TURTLES, MARINE BIOLOGY, ENDANGERED SPECIES

93/94-0653 WILDLIFE CONSERVATION, WOLVES, GOLDEN LION TAMARIN, TAMARINS, CAPTIVE BREEDING, ZOO BREEDING, REINTRODUCTION PROJECTS

93/94-1250 WILDLIFE CONSERVATION, YELLOWSTONE NATIONAL PARK, SPECIES REINTRODUCTION, FISH AND WILDLIFE SERVICE (FWS), WOLVES, ENDANGERED SPECIES

93/94-0842 WILDLIFE HABITAT MAINTENANCE, GOLF COURSES, WILDLIFE MANAGEMENT, BUFFALO GRASS, PESTICIDES, WATER CONSERVATION

93/94-0944 WILDLIFE IMBALANCE, REPTILES, FOOD PYRAMID, EVOLUTION-CLIMATE EFFECTS, MAMMALIAN CARNIVORES, AUSTRALIA, MEGANESIA, CARNIVORE SPECIES

93/94-0676 WILDLIFE MANAGEMENT, BOTSWANA, ECOSYSTEM DAMAGE, ELEPHANT CULLING, ECOLOGICAL PROSTITUTION, XENOPHOBIA, IDEOLOGICAL DEFICIENCY

93/94-0842 WILDLIFE MANAGEMENT, BUFFALO GRASS, PESTICIDES, WATER CONSERVATION, WILDLIFE HABITAT MAINTENANCE, GOLF COURSES

93/94-2480 WILDLIFE MANAGEMENT, ECOTOURISM, MAASAI MARA RESERVE, ANIMAL MIGRATIONS, SIGHTSEEING, AFRICA, INDIGENOUS PEOPLE/RESERVES

93/94-2482 WILDLIFE MANAGEMENT, ECOTOURISM, SIPADAN ISLAND, GREEN TURTLES, DIVE INDUSTRY, MALAYSIA, TOURISTS, ANIMAL PROTECTION, NESTING SITES, TURTLES

93/94-1278 WILDLIFE MANAGEMENT, HORNS/RHINOS, BLACK RHINOCEROS, ZIMBABWE, POACHING, WILDLIFE CONSERVATION, DEHORNING

93/94-1196 WILDLIFE MANAGEMENT, NORTHWEST FORESTS, SPOTTED OWL, PACIFIC NORTHWEST, FOREST CONSERVATION, CLINTON'S FOREST PLAN, THREATENED SPECIES

93/94-1263 WILDLIFE MANAGEMENT, RHINOCEROS, SPECIES PRESERVATION, HABITAT DESTRUCTION, POPULATION STATISTICS/RHINOS, ENDANGERED SPECIES

93/94-1872 WILDLIFE MANAGEMENT, SAFARI HUNTING, ELEPHANT POPULATION, ADMADE, AFRICAN CONSERVATION, ZAMBIA, SUSTAINABLE DEVELOPMENT, POACHING

93/94-0673 WILDLIFE MANAGEMENT, THREATENED SPECIES, CARIBOU, TOURISM BOYCOTT, ANIMAL PROTECTION, ALASKA, WOLVES

93/94-1591 WILDLIFE MANAGEMENT, VIRGINIA, WATERFOWL, HUNTING, GEESE, CANADIAN GEESE, BRANTA CANADENSIS, MIGRATION, RESIDENT POPULATION/GEESE

93/94-0367 WILDLIFE MANAGEMENT, ZIMBABWEAN WILDLIFE, IVORY TRADE, ELEPHANT CULLING, CAMPFIRE PROGRAM, RHINO CONSERVANCIES, CONSERVATION

93/94-1490 WILDLIFE PRESERVATION, ANIMAL RIGHTS, DOLPHINS, CAPTURED ANIMALS, WHALE RESCUE TEAM, SHEDD AQUARIUM, CAPTIVITY/DOLPHINS

Keyword Index

93/94-1252 WILDLIFE PRESERVATION, HABITAT DESTRUCTION, AMPHIBIANS, SALAMANDERS, VIRGINIA, HARDWOOD FORESTS

93/94-0638 WILDLIFE PROTECTION, BEARS, URSUS AMERICANUS, ANIMAL BEHAVIOR, BLACK BEARS, LANDFILLS, N.Y. DEPT. OF ENVIRONMENTAL CONSERV.

93/94-0833 WILDLIFE PROTECTION, ECOLOGICAL DISASTERS, LITIGATION/OIL SPILLS, OIL SPILLS, EXXON VALDEZ, PRINCE WILLIAM SOUND

93/94-1884 WILDLIFE PROTECTION, INDIA, SPECIES PRESERVATION, TIGERS, ENDANGERED SPECIES, CONV.ON INT'L.TRADE ENDANGERED SPEC., CITES, POACHING, ILLICIT TRADE

93/94-1282 WILDLIFE PROTECTION, JAVA RHINO, ANIMAL SURVEY, THREATENED SPECIES, ENDANGERED SPECIES, RHINOCEROS SONDAICUS

93/94-0955 WILDLIFE PROTECTION, OIL SPILLS, ANIMAL RESCUES, SEA OTTERS, OILED WILDLIFE, RESPONSE PLANS/OIL SPILLS, EXXON VALDEZ, ENHYDRA LUTRIS

93/94-2481 WILDLIFE PROTECTION, PATAGONIA, ELEPHANT SEALS, TOURIST INDUSTRY, PENINSULA VALDES, SEALS, ANIMAL BEHAVIOR, HUMAN INTERVENTION, HABITAT DISTURBANCES

93/94-1565 WILDLIFE REINTRODUCTION, IBISES, ENDANGERED SPECIES, ANIMAL BEHAVIOR, WALDRAPP IBIS, GERONICUS EREMITA, CAPTIVE WILDLIFE

93/94-0657 WILDLIFE RELOCATION, WATERFOWL, TRUMPETER SWANS, SWANS, YELLOWSTONE PARK, ENDANGERED SPECIES, RELOCATION PROJECTS

93/94-2470 WILDLIFE REPRODUCTION, WATER POLLUTION, DETERGENTS, PESTICIDES, VITELLOGENIN, ESTROGENIC SUBSTANCES/POLLUTANTS, ALLIGATORS, LAKE APOPKA, WASTE DISPOSAL SITES/ANIMALS, TROUT/EUROPE, ANIMAL PROTECTION

93/94-1257 WILDLIFE SANCTUARIES, HUMPBACK WHALE, ENDANGERED SPECIES, CONSERVATION, WHALE WATCHING INDUSTRY, MARINE MAMMALS

93/94-0654 WILDLIFE TRADE, SHAHTOOSH, WOOL TRADE, TIBETAN ANTELOPE, ANTELOPE WOOL

93/94-0629 WILLOW FAMILY, CATKINS, HORTICULTURE, COTTONWOOD TREE, POPULUS SARGENTII

93/94-0091 WILMS' TUMOR, BECKWITH-WIEDEMANN SYNDROME, TUMOR DEVELOPMENT, CANCER-GENETIC MECHANISMS, TUMORIGENESIS, INSULIN-LIKE GROWTH FACTOR II, GENE IMPRINTING

93/94-2208 WILSON'S DISEASE, TREATMENT/LIVER FAILURE, LIVER FAILURE, HEPATITIS, ORGAN TRANSPLANTATION, DRUG-INDUCED LIVER FAILURE

93/94-0517 WIN-STAY, LOSE-SHIFT, BEHAVIORAL SCIENCE, COOPERATIVE BEHAVIOR, PRISONER'S DILEMMA GAME, TIT-FOR-TAT, PROBABILISTIC STRATEGIES, PAVLOV

93/94-0910 WIND DAMAGE/TREES, CONFIGURATION CHANGES/LEAVES, WIND TUNNEL STUDIES/LEAVES, LEAF DRAG, INSECT DAMAGE/LEAVES, TREES/LEAF ARRANGEMENT, LEAF AERODYNAMICS

93/94-1459 WIND POWER, TURBINES/WIND, ALTERNATIVE ENERGY SOURCES, ENERGY SOURCES, ELECTRICITY

93/94-0910 WIND TUNNEL STUDIES/LEAVES, LEAF DRAG, INSECT DAMAGE/LEAVES, TREES/LEAF ARRANGEMENT, LEAF AERODYNAMICS, WIND DAMAGE/TREES, CONFIGURATION CHANGES/LEAVES

93/94-0570 WINE AROMAS, SMELL, SENSORY INPUT, FLAVOR, AROMATIC FOOD COMPONENTS, CHEMISTRY/CHOCOLATE, TASTE

93/94-2298 WINE-DRINKING, ALCOHOL CONSUMPTION, FRENCH PARADOX, CARDIOPROTECTIVE EFFECTS, HEART DISEASE, CORONARY HEART DISEASE

93/94-1881 WING PATTERNS, INSECT PHYSIOLOGY, BATESIAN MIMICRY, EVOLUTION, MIMICRY, BUTTERFLY MIMICRY, ENTOMOLOGY, PAPILIO DARDANUS

93/94-0051 WING VORTICES, AERODYNAMICS, LIFT, REYNOLDS NUMBER, ANIMAL BEHAVIOR, INSECT FLIGHT

93/94-2055 WINTER, GEOPHYSICS, GREENHOUSE EFFECT, CLIMATE, ICE AGE, METEOROLOGY, WEATHER CHANGES, COLD WEATHER

93/94-2225 WINTER BIRTH, PSYCHOSOCIAL THERAPY, MENTAL ILLNESS, SCHIZOPHRENIA, PSYCHOSIS, BIRTH COMPLICATIONS

93/94-1586 WINTER FLOUNDER, BIOINDICATORS, EAST COAST/POLLUTION, POLLUTION INDICATORS/FLOUNDER, LIVER LESIONS, FISH/FLOUNDER, PLEURONECTES AMERICANUS, WATER POLLUTION

93/94-0970 WINTER HIBERNATORS, HIBERNATION, BATS, JUMPING MICE, BEARS, ANIMAL BEHAVIOR

93/94-1214 WINTER PLANTS, CHRISTMAS TREES, HOLLY, ILEX AQUIFOLIUM, MISTLETOE, POINSETTIA, MOUNTAIN LAUREL

93/94-0239 WINTER QUARTERS BAY, INCINERATORS, ENVIRONMENTAL IMPACT STATEMENT, ANTARCTICA, POLLUTION

93/94-1774 WINTER SPORTS, HILL FARMING, SKIING, ENVIRONMENTAL PROTECTION, NATURE CONSERVATION, ALPINE DEVELOPMENT, ALPS, RIVER POLLUTION

93/94-1305 WINTER/SLEEP HABITS, SUMMER/SLEEP HABITS, ANIMAL/SLEEP PATTERNS, HUMAN BEHAVIOR, SLEEP PATTERNS, ARTIFICIAL LIGHT

93/94-2555 WISCONSIN, CHLAMYDIA CONTROL PROGRAM, FAMILY PLANNING, CHLAMYDIA, COMMUNICABLE DISEASE

93/94-2439 WITCH HAZEL, HAMAMELIS VIRGINIANA, POLLINATION, FUNGUS GNATS, DIVINING, BOTANY

93/94-1522 WITCH HAZEL, NEW YORK FLORA, HAMAMELIS VIRGINIANA, LEAF GALLS, DOWSING, TREES, INSECTS

93/94-1937 WITHDRAWAL/NICOTINE, TOBACCO, NICOTINE PATCH THERAPY, TRANSDERMAL NICOTINE, SMOKING CESSATION, CESSATION RATES/SMOKING

93/94-2474 WOLBACHIA, DNA, INSECTS, NASONIA VITRIPENNIS, BACTERIA, GENETIC PARASITES, JEWEL WASPS

93/94-2467 WOLF MANAGEMENT, ENDANGERED SPECIES, EUROPEAN WOLF, CANIDAE, CONSERVATION PLAN

93/94-0403 WOLFF-PARKINSON-WHITE SNYDROME, CARDIOLOGY, DIAGNOSTIC TOOLS, COMPUTER PROGRAMS/HEART, HEART, ELECTRIC FIELDS

93/94-1250 WOLVES, ENDANGERED SPECIES, WILDLIFE CONSERVATION, YELLOWSTONE NATIONAL PARK, SPECIES REINTRODUCTION, FISH AND WILDLIFE SERVICE (FWS)

93/94-0653 WOLVES, GOLDEN LION TAMARIN, TAMARINS, CAPTIVE BREEDING, ZOO BREEDING, REINTRODUCTION PROJECTS, WILDLIFE CONSERVATION

93/94-0673 WOLVES, WILDLIFE MANAGEMENT, THREATENED SPECIES, CARIBOU, TOURISM BOYCOTT, ANIMAL PROTECTION, ALASKA

93/94-0414 WOMEN, HEART ATTACKS, MENOPAUSE, ESTROGEN REDUCTION, ARTERIAL PLAQUE, IRON, CARDIOVASCULAR DISEASE

93/94-0729 WOMEN, HIP FRACTURES, OSTEOPOROSIS, CALCIUM, ESTROGEN, EXERCISE, PHYSICAL ACTIVITY

93/94-0785 WOMEN'S HEALTH, CAFFEINE CONSUMPTION, CHOLESTEROL, COFFEE, TEA, LIPOPROTEINS, ELDERLY/WOMEN

93/94-0791 WOMEN'S HEALTH, CARDIOLOGY, CORONARY HEART DISEASE, MYOCARDIAL INFARCTION, HORMONE-REPLACEMENT THERAPY, TACHYCARDIA, HYPERTENSION

93/94-1601 WOMEN'S HEALTH, CARDIOLOGY, PERCUTANEOUS TRANSLUMINAL CORONARY, ANGINA, HEART ATTACKS

93/94-1706 WOMEN'S HEALTH, CHILD SURVIVAL, NUTRITION, VITAMIN A, SERUM RETINOL CONCENTRATION, MILK VITAMIN A, VITAMIN A INTERVENTION TRIALS

93/94-2619 WOMEN'S HEALTH, DISABILITIES, AGE-RELATED DISABILITY, BODY MASS INDEX, WEIGHT GAIN

93/94-0784 WOMEN'S HEALTH, ELDERLY, HIP FRACTURE, BREAST-FEEDING, PARITY, MENOPAUSE, PREGNANCY

93/94-2201 WOMEN'S HEALTH, FETAL GROWTH RETARDATION, PRENATAL WEIGHT GAIN, PREGNANCY/WEIGHT GAIN, WEIGHT GAIN/MATERNAL

93/94-0468 WOMEN'S HEALTH, HEALTH BENEFITS/SMOKING CESSATION, STROKE, SMOKING, CIGARETTES/DETRIMENTAL EFFECTS

93/94-1055 WOMEN'S HEALTH, ILLEGAL DRUG USAGE, HUMAN IMMUNODEFICIENCY VIRUS (HIV), ACQUIRED IMMUNODEFICIENCY SYNDROME, PUBLIC HEALTH EDUCATION

93/94-1696 WOMEN'S HEALTH, MENSTRUATION, PREMENSTRUAL SYNDROME, CROSS-CULTURAL ANALYSIS, MENSTRUAL SYMPTOM COMPARISON, PERIMENSTRUAL SYMPTOMS, PSYCHOSOMATICS

93/94-2239 WOMEN'S HEALTH, ONCOLOGY, BREAST CANCER, CANCER DEATHS, MAMMOGRAPHY, X-RAY

93/94-0121 WOMEN'S HEALTH, OVARIAN CANCER, OVULATION, CANCER RISKS, FERTILITY, ORAL CONTRACEPTIVES

93/94-2299 WOMEN'S HEALTH, WORLD HEALTH ORGANIZATION (WHO), MENTAL HEALTH, EATING DISORDERS, DEPRESSION, SEXUAL VIOLENCE, PREGNANCY, OLD AGE

93/94-1642 WOMEN'S ISSUES, PREGNANCY, CHILDBIRTH, VICTORIAN ATTITUDES, MOTHERHOOD, OBSTETRICS, HUMAN BEHAVIOR

93/94-2415 WOMEN/COLON CANCER, COLON CANCER, RECTAL CANCER, POSTMENOPAUSAL WOMEN, ALCOHOL, CONSUMPTION, IOWA WOMEN'S HEALTH STUDY (IWHS)

93/94-1117 WOMEN/DEPRESSION, GENETIC INFLUENCES, STRESS, DEPRESSION, TWIN STUDIES, PSYCHIATRY, SEVERE DEPRESSION

93/94-1361 WOMEN/HEALTH, HUMAN IMMUNODEFICIENCY VIRUS (HIV), ACQUIRED IMMUNODEFICIENCY SYNDROME, SEXUAL BEHAVIOR, CONDOM USE

93/94-1727 WOMEN/HEART DISEASE, HEART DISEASE, ESTROGEN, PLASMINOGEN ACTIVATOR INHIBITOR(PAI), BLOOD CLOTS, MENOPAUSE, TISSUE PLASMINOGEN ACTIVATOR (TPA)

93/94-1958 WOMEN/HIV INFECTED, HUMAN BEHAVIOR, DISEASE TRANSMISSION, HUMAN IMMUNODEFICIENCY VIRUS (HIV), SEXUAL RISK, AIDS, HETEROSEXUAL TRANSMISSION

93/94-1176 WOMEN/SCIENCE, GENDER BIAS/SCHOOLS, NATIONAL SCIENCE FOUNDATION (NSF), SCIENTIFIC CAREERS, DOCTORATES/SCIENCE, FEMALE CAREER OPPORTUNITIES

93/94-2128 WOOD CELLS, COAL, LIGNIN, FUEL RESEARCH, SYNTHETIC LIGNIN, COMPUTER-GENERATED MODELS

93/94-0331 WOOD DUCKS, GOLDENEYES, BUFFLEHEAD DUCKS, HOODED MERGANSERS, COMMON MERGANSERS, DUCK NESTING BEHAVIORS, VIRGINIA DUCKS

93/94-0577 WOOD EAR, ACQUIRED IMMUNODEFICIENCY SYNDROME, MEDICAL TREATMENT, ALTERNATIVE MEDICINE, HOMEOPATHY, TOUCH THERAPY

93/94-1762 WOOD PRESERVATION, CREOSOTE, PENTACHLOROPHENOL, LIGNIN-DEGRADING FUNGUS, PHANEROCHAETE SORDIDA, BIOREMEDIATION, WASTE DISPOSAL, FUNGAL TREATMENT

93/94-2444 WOOD SUPPLY, DEFORESTATION, LAND-COVER CHANGE, LOGGING, AGRICULTURAL EXPANSION, LAND-USE CHANGE MODELS, FORESTRY, SOUTHEAST ASIA, TIMBER EXPORTS

93/94-0922 WOOD-PULP ALTERNATIVES, KUDZU, KENAF, ANTHRAQUINONE (AQ), NON-WOOD FIBERS, PULPING PROCESSES

93/94-0250 WOODSMOKE POLLUTION, CHIMNEY SMOKE, HOME HEATING, AIR POLLUTION, PUGET SOUND

93/94-1546 WOODY PLANTS, BOTANY, GENETICS, PLANT REPRODUCTION, OAKS, SANDHILLS OAKS, SPECIES DISPERSION, CLONE RAMETS

93/94-0008 WOOL, HAZARDOUS WASTES, OIL-CLEANUP PRODUCTS, BIODEGRADABLE SORBENTS, WATER POLLUTION, ENVIRONMENTAL CONSERVATION, FLY ASH, COTTON

93/94-1226 WOOL, SPHAGNUM, TOP MOSS, ENVIRONMENTAL CONSERVATION, PEAT, PEAT SUBSTITUTES, AGRICULTURAL BY-PRODUCTS

93/94-0025 WOOL PRODUCTION, SUNFLOWERS, SUBTERRANEAN CLOVER, SULFUR AMINO ACIDS, CLOVER/SULFUR CONTENT, SHEEP/CLOVER INTAKE, AGRICULTURE

93/94-0654 WOOL TRADE, TIBETAN ANTELOPE, ANTELOPE WOOL, WILDLIFE TRADE, SHAHTOOSH

93/94-1122 WOOLLY MAMMOTHS, WRANGEL ISLAND, ICE AGE, MAMMOTHS, DWARF MAMMOTHS, ANIMAL ADAPTATIONS, PALEONTOLOGY

93/94-1142 WORK EFFICIENCY, ABSENTEEISM, INDOOR VENTILATION, AIR-EXCHANGE RATES, SICK BUILDING SYNDROME

93/94-1300 WORK ROUTINES, MICROSLEEPS, SHIFT WORK, SLEEP DISORDERS, FATAL FAMILIAL INSOMNIA, INSOMNIA, FATIGUE

93/94-2414 WORK SATISFACTION, JOB-RELATED STRESS, PSYCHOLOGICAL STRESS, BEHAVIORAL MEDICINE, OCCUPATIONAL MEDICINE, MIDDLE-AGED/ELDERLY WORKERS

93/94-2567 WORK-RELATED DISEASE, HEALTH CARE, PUBLIC HEALTH, VIRAL HEPATITIS PREVENTION BOARD, HEPATITIS B INFECTION, VACCINATION

93/94-2093 WORK-RELATED INJURIES, HYPERMOBILITY, JOINT HYPERMOBILITY, RHEUMATOLOGY, WRIST PROBLEMS, MUSICIANS

93/94-0997 WORK-RELATED PHYSICAL PROBLEMS, CARPEL TUNNEL SYNDROME, PHYSICAL THERAPY, UPPER LIMB DISORDERS/WORK-RELATED, OCCUPATIONAL HEALTH, REPETITIVE STRAIN INJURY (RSI)

93/94-0600 WORKING MEMORY, POSITRON-EMISSION TOMOGRAPHY (PET), INFORMATION STORAGE, BRAIN REGIONS/MEMORY, PREFRONTAL CORTEX, MEMORY, SPATIAL INFORMATION

93/94-1394 WORKPLACE/SMOKING, LUNG CANCER/PASSIVE SMOKING, SECOND-HAND SMOKE, ANTISMOKING LEGISLATION, SMOKING, PASSIVE SMOKING, TOBACCO INDUSTRY, LAWSUITS, ENVIRONMENTAL PROTECTION AGENCY(EPA)

93/94-0494 WORLD BANK, FOREIGN DEBT, BASIC HEALTH SERVICES, PREVENTIVE HEALTH CARE, HEALTH CARE, DEVELOPING COUNTRIES

93/94-1747 WORLD BANK, GLOBAL WARMING, GLOBAL ENVIRONMENT FACILITY, POLLUTION, ENVIRONMENTAL PROTECTION, INTERNATIONAL PROJECTS

93/94-0856 WORLD BANK, HAZARDOUS WASTE DISPOSAL, ENVIRONMENT, POLLUTION CLEANUP, MEDITERRANEAN, COOPERATIVE CLEANUP PROGRAM

93/94-1155 WORLD BANK, INTERNATIONAL AID/SOVIETS, POLLUTION/SOVIET UNION, ENVIRONMENTAL ASSISTANCE PROGRAM

93/94-0854 WORLD CLIMATE, ALKENONES, OCEAN ALGAE, WEATHER TRENDS, ENVIRONMENT, GEOCHEMISTRY, EL NINO

Keyword Index

93/94-1805 WORLD CLIMATE INSTABILITIES, ICE AGES, INTERGLACIAL PERIODS, ICE CORES ANALYSIS, GREENLAND ICE CORE PROJECT, GREENLAND ICE SHEET PROJECT 2, CLIMATE RESEARCH

93/94-1279 WORLD CONSERV. MONITORING COUNCIL, CONSERVATION, ENDANGERED SPECIES, COMPUTER NETWORKS, ECOLOGICAL PLANNING, DATABASES, GEOGRAPHICAL INFORMATION SYSTEMS, ANIMAL PROTECTION/DATABASES

93/94-2681 WORLD GLACIER MONITORING SERVICE, GLOBAL WARMING, GLACIERS, WEATHER, CLIMATOLOGY, ICE

93/94-1349 WORLD HEALTH, ENDOGENOUS REACTIVATION, BOG VACCINE, BCGITIS, IMMUNODEFICIENCY/BCG, BACILLUS CALMETTE GUERIN (BCG), TUBERCULOSIS (TB), INFECTIOUS DISEASES

93/94-1353 WORLD HEALTH, HEALTH PROGRAMS/CHINA, TUBERCULOSIS (TB), INFECTIOUS DISEASES, PUBLIC HEALTH MANAGEMENT

93/94-0436 WORLD HEALTH, HUMAN IMMUNODEFICIENCY VIRUS (HIV), DISEASE PROGRESSION, ACQUIRED IMMUNODEFICIENCY SYNDROME, UGANDA, AIDS DEVELOPMENT RATES

93/94-1337 WORLD HEALTH, INDUSTRIALIZED COUNTRIES/TB, TUBERCULOSIS (TB), INFECTIOUS DISEASES, PUBLIC HEALTH, HUMAN IMMUNODEFICIENCY VIRUS (HIV)

93/94-1655 WORLD HEALTH, KALA AZAR, TROPICAL DISEASES, EPIDEMIC DISEASE, SUDAN, VISCERAL LEISHMANIASIS

93/94-2053 WORLD HEALTH, PESTICIDES, OCCUPATIONAL HAZARDS, POISONING, SUICIDE, ENVIRONMENTAL PRESERVATION

93/94-2270 WORLD HEALTH, PLASMODIUM FALCIPARUM, DNA PROBES, MALARIA DIAGNOSIS, ENDEMIC DISEASES, MALARIA

93/94-0448 WORLD HEALTH, TROPICAL DISEASES, PHARMACEUTICAL COMPANIES, DRUG RESEARCH, MALARIA, ARTEETHER, PARASITIC DISEASES

93/94-1335 WORLD HEALTH, TUBERCULOSIS, MYCOBACTERIUM TUBERCULOSIS, INFECTIOUS DISEASES, DISEASE TRANSMISSION

93/94-1351 WORLD HEALTH, TUBERCULOSIS (TB), MULTIDRUG-RESISTANT TUBERCULOSIS, INFECTIOUS DISEASES, ANTITUBERCULOSIS DRUGS, ISONIAZID, RIFAMPICIN

93/94-2562 WORLD HEALTH ORGANIZATION, AFRICA, ASIA, GUINEA WORM, DRACUNCULIASIS, PARASITES, WATER PURIFICATION

93/94-1047 WORLD HEALTH ORGANIZATION, AIDS INFORMATION, AIDS, PUBLIC HEALTH, ISLAMIC CULTURE, SEXUALLY TRANSMITTED DISEASES, RELIGIOUS BELIEFS, SEXUAL ATTITUDES, INFECTIOUS DISEASES

93/94-2570 WORLD HEALTH ORGANIZATION, GLOBAL HEALTH, VACCINATION, VIRAL INFECTION, MEASLES, INFECTIOUS DISEASES, EPIDEMICS

93/94-1998 WORLD HEALTH ORGANIZATION, HEALTH STATUS/WOMEN, CHILDREN, MATERNAL HEALTH, FAMILY PLANNING, INFANT MORTALITY, PUBLIC HEALTH

93/94-1963 WORLD HEALTH ORGANIZATION (WHO), ACQUIRED IMMUNODEFICIENCY SYNDROME, AIDS VACCINES, VACCINE TRIAL ETHICS, BIOETHICS

93/94-2065 WORLD HEALTH ORGANIZATION (WHO), CHEMICAL POLLUTION, ENVIRONMENTAL CONTAMINANTS, SAFETY/CHEMICAL, UNCED, IPCS, HUMAN ENVIRONMENT

93/94-1602 WORLD HEALTH ORGANIZATION (WHO), CHILD MORTALITY, AFRICA/DISEASE, ACUTE RESPIRATORY INFECTION (ARI), PNEUMONIA

93/94-1936 WORLD HEALTH ORGANIZATION (WHO), COMMUNITY HEALTH CENTERS, PREGNANCY COMPLICATIONS, HEALTH CARE/DEVELOPING COUNTRIES, MATERNITY, NEWBORN CARE

93/94-0772 WORLD HEALTH ORGANIZATION (WHO), DIARRHEA, ACUTE RESPIRATORY DISEASES, PNEUMONIA, WORLD SUMMIT FOR CHILDREN PROGRAM, BREAST-FEEDING, CHILDHOOD DISEASEs

93/94-1674 WORLD HEALTH ORGANIZATION (WHO), ELDERLY POPULATIONS, HEALTH PROMOTION, AGING/HEALTH ISSUES, CARDIOVASCULAR DISEASE (CVD)

93/94-0452 WORLD HEALTH ORGANIZATION (WHO), EPIDEMICS, DIARRHEAL DISEASES, PANDEMICS/CHOLERA, CHOLERA, VIBRIO CHOLERAE

93/94-1710 WORLD HEALTH ORGANIZATION (WHO), GENETICS RESEARCH, HEREDITARY DISEASES, DISEASE RISK FACTORS, MEDICAL ETHICS, CANCER

93/94-0453 WORLD HEALTH ORGANIZATION (WHO), HUMAN IMMUNODEFICIENCY VIRUS (HIV), ACQUIRED IMMUNODEFICIENCY SYNDROME, AIDS, DISCRIMINATION, HUMAN RIGHTS, PUBLIC HEALTH

93/94-1511 WORLD HEALTH ORGANIZATION (WHO), INFECTIOUS DISEASES, TUBERCULOSIS (TB), TB TREATMENT, PUBLIC HEALTH

93/94-2299 WORLD HEALTH ORGANIZATION (WHO), MENTAL HEALTH, EATING DISORDERS, DEPRESSION, SEXUAL VIOLENCE, PREGNANCY, OLD AGE, WOMEN'S HEALTH

93/94-1350 WORLD HEALTH ORGANIZATION (WHO), NAT'L.TB AND LEPROSY PROGRAM (NTLP), TUBERCULOSIS (TB), TANZANIA, PUBLIC HEALTH PROGRAMS, GLOBAL HEALTH, HUMAN IMMUNODEFICIENCY VIRUS (HIV)

93/94-2577 WORLD HEALTH ORGANIZATION (WHO), ONCHOCERCIASIS CONTROL PROGRAM, RIVER BLINDNESS, IVERMECTIN TREATMENT

93/94-1658 WORLD HEALTH ORGANIZATION (WHO), PUBLIC HEALTH, TREMATODES, CHOLANGIOCARCINOMA, WORMS/PARASITIC, FOODBORNE PARASITES, PARASITIC INFECTIONS

93/94-1352 WORLD HEALTH ORGANIZATION (WHO), STREPTOMYCIN, MYCOBACTERIUM TUBERCULOSIS, PHTHISIS, CONSUMPTION, BCG VACCINES, VACCINES/BCG, TUBERCULOSIS (TB), BACILLUS-CALMETTE-GUERIN (BCG)

93/94-2251 WORLD HEALTH ORGANIZATION (WHO), TROPICAL DISEASES, TRYPANOSOMA CRUZI, PARASITIC INFECTIONS, CHAGAS DISEASE

93/94-1348 WORLD HEALTH ORGANIZATION (WHO), TUBERCULOSIS, DIAGNOSTIC TESTS/TB, VACCINE DEVELOPMENT/TB, HUMAN IMMUNODEFICIENCY VIRUS (HIV), GLOBAL HEALTH, INFECTIOUS DISEASES

93/94-1354 WORLD HEALTH ORGANIZATION (WHO), TUBERCULOSIS (TB), PUBLIC HEALTH, COST-EFFECTIVE DISEASE CONTROL, DISABILITY-ADJUSTED LIFE YEAR (DALY)

93/94-1939 WORLD HEALTH ORGANIZATION (WHO), UNICEF, WORLD SUMMIT FOR CHILDREN, CHILDREN'S HEALTH, IMMUNIZATION PROGRAMS, DISEASE ERADICATION, PUBLIC HEALTH

93/94-2063 WORLD HEALTH ORGANIZATION (WHO), WATER DISINFECTION, CHLORINATION, TRIHALOMETHANES (THMS), DRINKING WATER, PUBLIC HEALTH, WATER POLLUTION

93/94-2373 WORLD HEALTH ORGANIZATION (WHO), WATER QUALITY, ASBESTOS INGESTION, DRINKING WATER, ASBESTOS, PUBLIC HEALTH

93/94-1753 WORLD HEALTH ORGANIZATION (WHO), WATER QUALITY, TOXIC CHEMICALS, WATER BORNE DISEASES, DISEASE, PUBLIC HEALTH

93/94-2252 WORLD HEALTH ORGANIZATION (WHO), YERSINIA PESTIS, INFECTIOUS DISEASES, PUBLIC HEALTH MEASURES, PLAGUES, BUBONIC PLAGUE, PNEUMONIC PLAGUE

93/94-2656 WORLD HERITAGE SITE, GALAPAGOS MARINE RESOURCES RESERVE, TOURISM, NATIONAL PARKS, GALAPAGOS ISLANDS, PROTECTED WILDERNESS

93/94-2366 WORLD METEOROLOGICAL ORGANIZATION, GLOBAL COOLING, POLLUTION/ATMOSPHERIC, METEOROLOGY, CLOUDS, ATMOSPHERIC PHYSICS, CLOUD SYSTEMATICS

93/94-0477 WORLD POPULATION, BIRTH CONTROL PROGRAMS, CONTRACEPTIVES, BIRTH RATES, POPULATION GROWTH, INTERNATIONAL COOPERATION

93/94-1976 WORLD POPULATION GROWTH, DEVELOPED COUNTRIES, DEVELOPING COUNTRIES, UNITED NATIONS POPULATION FUND-UNFPA, INTERNATIONAL AID, FAMILY PLANNING, POPULATION ASSISTANCE AID

93/94-0275 WORLD POVERTY, RESOURCE ACCOUNTING, INTERDEPENDENT HUMAN ACTIVITIES, LINKAGES, DEVELOPING-WORLD DEBT, ENVIRONMENTAL DEGRADATION

93/94-1803 WORLD PRODUCTIVITY, GREENHOUSE EFFECTS, GLOBAL WARMING, ECONOMIC GROWTH, ENVIRONMENTAL SCIENCE, CLIMATE CHANGE IMPACTS

93/94-1939 WORLD SUMMIT FOR CHILDREN, CHILDREN'S HEALTH, IMMUNIZATION PROGRAMS, DISEASE ERADICATION, PUBLIC HEALTH, WORLD HEALTH ORGANIZATION (WHO), UNICEF

93/94-0772 WORLD SUMMIT FOR CHILDREN PROGRAM, BREAST-FEEDING, CHILDHOOD DISEASEs, WORLD HEALTH ORGANIZATION (WHO), DIARRHEA, ACUTE RESPIRATORY DISEASES, PNEUMONIA

93/94-2504 WORLD TRAVEL, ENDANGERED SPECIES, CITES, WORLD WIDE FUND FOR NATURE, SMUGGLING, SOUVENIRS, CUSTOMS

93/94-1893 WORLD WAR II, INFANT MORTALITY, BIRTH DEFECTS, MENTAL HEALTH, PREGNANCY, SCHIZOPHRENIA, FAMINE, HOLLAND

93/94-2504 WORLD WIDE FUND FOR NATURE, SMUGGLING, SOUVENIRS, CUSTOMS, WORLD TRAVEL, ENDANGERED SPECIES, CITES

93/94-0036 WORLD WIDE FUND FOR NATURE (WWF), BIRDS, NORTH SEA FISHING PRACTICES, OIL POLLUTION, MARPOL CONVENTION

93/94-1239 WORLD WIDE FUND FOR NATURE (WWF), HORSES, PRZEWALSKI'S HORSE, ENDANGERED SPECIES, WILDLIFE CONSERVATION, RARE MAMMALS, CAPTIVE BREEDING PROGRAMS

93/94-2729 WORLDWIDE HEALTH, PREGNANCY, FAMILY STRUCTURE, HUMAN BEHAVIOR, HEALTH/ADOLESCENTS, PUBLIC HEALTH, ADOLESCENT HEALTH, AIDS, DRUG ABUSE, VIOLENCE, TEENAGERS

93/94-1658 WORMS/PARASITIC, FOODBORNE PARASITES, PARASITIC INFECTIONS, WORLD HEALTH ORGANIZATION (WHO), PUBLIC HEALTH, TREMATODES, CHOLANGIOCARCINOMA

93/94-1819 WORMS/PARASITIC, HELMINTHOLOGY, PHYTOHELMINTHS, NEMATODES, ANIMAL BEHAVIOR, PARASITES

93/94-0451 WORMWOOD EXTRACT, MALARIA, ANTI-MALARIA DRUGS, VACCINES/MALARIA, HERBAL MEDICINE, BLOOD PARASITE, ARTEMISININ, QINGBAO

93/94-0721 WOUND HEALING, INFECTIONS/MAGGOTS, BLOWFLY LARVAE, MAGGOT THERAPY, ANTIBIOTICS, GANGRENE, BONE INFECTIONS

93/94-1122 WRANGEL ISLAND, ICE AGE, MAMMOTHS, DWARF MAMMOTHS, ANIMAL ADAPTATIONS, PALEONTOLOGY, WOOLLY MAMMOTHS

93/94-2722 WRENS, BACKYARD BIRDS, BIRDS, ANIMAL BEHAVIOR, ROBINS

93/94-2218 WRIST, ELBOW, MEDICINE, NEUROPATHY, CARPAL TUNNEL SYNDROME, THORACIC OUTLET SYNDROME, ULNAR NEUROPATHY, PERIPHERAL NERVE ENTRAPMENT CONT'S.

93/94-2093 WRIST PROBLEMS, MUSICIANS, WORK-RELATED INJURIES, HYPERMOBILITY, JOINT HYPERMOBILITY, RHEUMATOLOGY

93/94-1098 X CHROMOSOME, INTERLEUKIN-2, GENETIC DISORDERS, BUBBLE BOY, SEVERE COMBINED IMMUNODEFICIENCY, IMMUNE SYSYEM DESORDERS

93/94-0506 X CHROMOSOME, SPERM-SORTING TECHNIQUE, EMBRYOLOGY, SOCIETAL IMPLICATIONS, SEX RATIO ALTERATIONS, GENETICS, SEX SELECTION

93/94-2040 X CHROMOSOMES, X-INACTIVE SPECIFIC TRANSCRIPTS XIST, DNA METHYLATION, HUMAN GENETICS, GENE DOSAGE CONPENSATION, GENE INACTIVATION

93/94-2040 X-INACTIVE SPECIFIC TRANSCRIPTS XIST, DNA METHYLATION, HUMAN GENETICS, GENE DOSAGE CONPENSATION, GENE INACTIVATION, X CHROMOSOMES

93/94-0809 X-LINKED ALLELES/SEXUAL ORIENTATION, SEXUAL ORIENTATION, HOMOSEXUALITY, MOLECULAR LINKAGE ANALYSES, GENETIC INFLUENCES

93/94-2239 X-RAY, WOMEN'S HEALTH, ONCOLOGY, BREAST CANCER, CANCER DEATHS, MAMMOGRAPHY

93/94-0527 X-RAY CRYSTALLOGRAPHY, LIPASE-PROCOLIPASE COMPLEX, INTERFACING ACTIVATION, PANCREATIC ENZYMES, BILE SALTS, OXYANION HOLE

93/94-0438 X-RAY CRYSTALLOGRAPHY, PEPTIDES, HUMAN LEUKOCYTE ANTIGENS, HISTOCOMPATIBILITY ANTIGEN (HLA-DR1), IMMUNE SYSTEM, CLASS II HUMAN LEUKOCYTE ANTIGENS

93/94-0895 X-RAY DIFFRACTION, ACTIN, MYOSIN, MUSCLE CONTRACTION, PHYSIOLOGY, PROTEIN STRUCTURE

93/94-0712 X-RAY EXAMINATION/PNEUMONIA, INFECTIOUS DISEASES, PNEUMONIA, LUNG CANCER, CHEST RADIOGRAPHY, ERYTHROCYTE SEDIMENTATION RATE

93/94-1180 X-RAY IMAGES, COMA GALAXY, GALAXY CLUSTERS, COSMIC THEORY, ASTRONOMY

93/94-0281 X-RAY NOVAE, ELECTROMAGNETIC RADIATION, ASTROPHYSICS, BLACK HOLES, GAMMA RAY OBSERVATORY (GRO), ROENTGEN SATELLITE (ROSAT), GREAT ANNIHILATOR, GAMMA-RAY BURSTERS

93/94-2395 X-RAYS, COMPUTED TOMOGRAPHY (CT) SCANNING, MAGNETIC RESONANCE IMAGING (MRI), ULTRASOUND IMAGING, DIAGNOSTIC IMAGES

93/94-1469 X-RAYS, PATHOGEN DESTRUCTION/IRRADIATION, FOOD SAFETY, IRRADIATION/FOOD, FOODBORNE DISEASE, CHOLERA, SHELF-LIFE EXTENSION

93/94-1535 XENOBIOTIC COMPOUNDS/RHIZOSPHERE, SOIL CONTAMINATION, PLANTS/POLLUTION CLEANUP, BIOREMEDIATION, RHIZOSPHERE/MICROBES, VEGETATION/WASTE DESTRUCTION

93/94-0775 XENOESTROGENS, CANCER, ENVIRONMENTAL EXPOSURES, CARCINOGENS, BIS-PHENOL-A, NONYLPHENOL, PLASTICS

93/94-0789 XENOESTROGENS, ESTROGEN, EPIDEMIOLOGY, BREAST CANCER, ENVIRONMENTAL CARCINOGENS

93/94-0676 XENOPHOBIA, IDEOLOGICAL DEFICIENCY, WILDLIFE MANAGEMENT, BOTSWANA, ECOSYSTEM DAMAGE, ELEPHANT CULLING, ECOLOGICAL PROSTITUTION

93/94-1410 XENOPUS, NEUROLOGY, EMBRYONIC DEVELOPMENT, AMPHIBIANS, CHEMICAL MESSENGERS, NOGGIN, MOLECULAR BIOLOGY, BRAIN DEVELOPMENT

93/94-0886 XENOPUS LAEVIS, ADENOSINE TRIPHOSPHATE, SODIUM IONS, FERTILIZATION, SPERM, EGG

93/94-1806 XEROGEL, POLLUTION DETECTION, VANADIUM OXIDE, COLOR—CHANGING MATERIALS, LITMUS PAPER

93/94-0754 XEROPHTHALMIA, DIETARY PRACTICES, VITAMIN A DEFICIENCY, INFECTIOUS DISEASES, DISEASE CLUSTERING, OPHTHALMOLOGY

93/94-0764 XEROPHTHALMIA, FOOD SCIENCE, NUTRITIONAL DEFICIENCIES, VITAMIN A, LACTATION

93/94-1376 XEROSTOMIA, CANCER/HEAD AND NECK, DRUG THERAPY, ORAL DISEASE, RADIATION/SIDE EFFECTS, PILOCARPINE

93/94-0228 XIAOCHANGLIANG, PALEONTOLOGY, TOOLS-PREHISTORIC, NIHEWAN BASIN, FOSSIL SITES, ANTHROPOLOGY, CHINA-FOSSILS

Keyword Index

93/94-1448 XYLENE, AUTO EMISSIONS, UNLEADED GAS, ENVIRONMENT, VOLATILE ORGANIC COMPOUNDS (VOCs), CATALYTIC CONVERTERS, BENZENE, TOLUENE

93/94-1709 YEAST, EUKARYOTES, SACCHAROMYCES CEREVISIAE, GENETIC DAMAGE, EXCISION REPAIR, ENDONUCLEASES, NUCLEOTIDE EXCISION, DNA

93/94-1283 YEAST ARTIFICIAL CHROMOSOMES, MICE/ANTIBODY PRODUCTION, BIOTECHNOLOGY, GENETIC ENGINEERING, HUMAN ANTIBODIES, HUMAN LIGHT CHAINS, IMMUNE SYSTEM

93/94-1953 YELLOW FEVER, CHOLERA, MALARIA, FOOD CONTAMINATION, DIARRHEA, TRAVEL/INTERNATIONAL, VACCINATIONS

93/94-1250 YELLOWSTONE NATIONAL PARK, SPECIES REINTRODUCTION, FISH AND WILDLIFE SERVICE (FWS), WOLVES, ENDANGERED SPECIES, WILDLIFE CONSERVATION

93/94-0657 YELLOWSTONE PARK, ENDANGERED SPECIES, RELOCATION PROJECTS, WILDLIFE RELOCATION, WATERFOWL, TRUMPETER SWANS, SWANS

93/94-2386 YELLOWSTONE RIVER, INSTREAM RESERVATION LAW, WATER POLLUTION, RIVERS, WATER CONSERVATION

93/94-2252 YERSINIA PESTIS, INFECTIOUS DISEASES, PUBLIC HEALTH MEASURES, PLAGUES, BUBONIC PLAGUE, PNEUMONIC PLAGUE, WORLD HEALTH ORGANIZATION (WHO)

93/94-2438 YEW TREE, DRUG SYNTHESIS, PHARMACOLOGY, TAXOL, ANTICANCER COMPOUND, PACIFIC YEW TREE, TAXUS BREVIFOLA, TREE CONSERVATION

93/94-1838 YEW TREE, SYNTHETIC DRUGS, CANCER DRUGS, MEDICINE, PHARMACEUTICAL INDUSTRY, TAXOL

93/94-0583 YOGURT, AGING, INTESTINAL FLORA, ESCHERICHIA COLI, LACTOBACILLUS ACIDOPHILUS, ANTIBIOTIC THERAPY

93/94-1968 YOUNG ADULTS, HUMAN IMMUNODEFICIENCY VIRUS (HIV), SEXUAL BEHAVIOR, HIV PREVALENCE/YOUNG ADULTS, AIDS INCIDENCE, ADOLESCENTS, NATIONAL AIDS BEHAVIORAL SURVEYS

93/94-2121 YOUNG MOTHERS, EDUCATION ENHANCEMENT, IQ ENHANCEMENT, LOW-BIRTH-WEIGHT INFANTS, INFANTS' HEALTH, CHILD CARE

93/94-0524 YUCATAN CRATER, FOSSIL RECORD, PALEONTOLOGY, IRIDIUM, SPECIES EXTINCTIONS, CRETACEOUS-TERTIARY (K/T) BOUNDARY, GEOCHEMISTRY, METEORITE IMPACT THEORY

93/94-1228 YUCCA DO NURSERY, ESCHEVERIA RUNYONII, MEXICAN FLORA, ENDANGERED FLORA, HORTICULTURE, GARDENING

93/94-2676 YUCCA MOUNTAIN, FAULTS, GROUNDWATER POLLUTION, WASTE DISPOSAL, HAZARDOUS WASTE, GEOLOGY, NUCLEAR WASTE REPOSITORY

93/94-2047 YUCCA MOUNTAIN, NUCLEAR TEST SITE (NTS), DEPARTMENT OF ENERGY, WARHEAD PLUTONIUM, WASTE DISPOSAL, PLUTONIUM STORAGE, NUCLEAR WASTE STORAGE

93/94-1223 YUNNAN PROVINCE FLORA, MALUS PUMILA, MALUS ASIATICA, FRUIT GERMPLASM RESOURCES, GERMPLASM, MALUS SSP

93/94-2632 ZALAMBDALESTES, DINOSAURS, NATURAL HISTORY, MAMMALS, PALEONTOLOGY, MESOZOIC PERIOD, FOSSILS, MULTITUBERCULATES

93/94-2247 ZALCITABINE, ZIDOVUDINE, ACQUIRED IMMUNODEFICIENCY SYNDROME, AIDS, HUMAN IMMUNODEFICIENCY VIRUS, HIV TREATMENT, DIDANOSINE

93/94-0952 ZALOPHUS CALIFORNIANUS, EL NINO EFFECTS, MARINE MAMMAL PROTECTION ACT, SALMON CATCHES, SHOOTING/SEA LIONS, FISHING INDUSTRY, WILDLIFE CONSERVATION, SEA LIONS

93/94-1065 ZAMBIA, BIRTH RATES, FERTILITY, FAMILY PLANNING, CONTRACEPTION, AGE/FIRST INTERCOURSE, MARRIAGE

93/94-2495 ZAMBIA, EXTINCTION, RHINO CONSERVATION, ANIMAL PROTECTION, INTERNATIONAL RHINO FOUNDATION, BROOKFIELD ZOO, TOURISM, CITES, AFRICAN WILDLIFE

93/94-1022 ZAMBIA, MALNUTRITION, CASSAVA, AGRICULTURE, NUTRITIONAL BLINDNESS, VITAMIN A DEFICIENCY, CAROTENE

93/94-1872 ZAMBIA, SUSTAINABLE DEVELOPMENT, POACHING, WILDLIFE MANAGEMENT, SAFARI HUNTING, ELEPHANT POPULATION, ADMADE, AFRICAN CONSERVATION

93/94-0333 ZEBRA MUSSEL, DREISSENA POLYMORPHA, BIOADHESIVES, MARINE BIOLOGY, DELAWARE SEA GRANT PROGRAM

93/94-1887 ZEBRA MUSSELS, DREISSENA POLYMORPHA, AQUATIC BIOLOGY, GREAT FLOOD OF 1993, ILLINOIS RIVER, ECOLOGICAL DISASTERS, MUSSELS

93/94-0954 ZEBRA MUSSELS, DREISSENA POLYMORPHA, BIOFOULERS, FILTER FEEDERS, NATURAL PREDATORS, BIVALVE MOLLUSKS, MOLLUSKS

93/94-1243 ZEBRA MUSSELS, EUROPEAN GYPSY MOTH, MEDITERRANEAN FRUIT FLY, KUDZU, ASIAN CARP, SPECIES INTRODUCTION, ALIEN SPECIES

93/94-0951 ZEBRAS, GREVY'S ZEBRAS, ENDANGERED SPECIES, WILDLIFE CONSERVATION, MOTHER-FOAL BEHAVIORS, FOAL SURVIVAL RATES, ANIMAL BEHAVIOR

93/94-2640 ZEBRAS, PALEONTOLOGY, THOMAS FARM, FOSSIL HORSES, PARAHIPPUS, EQUUS, HORSES

93/94-1978 ZENECA PHARMACEUTICALS, DNA ADDUCTS, CANCER PREVENTION TRIAL, DRUG SIDE EFFECTS/TAMOXIFEN, HEPATIC CARCINOGENS/TAMOXIFEN, RAT STUDIES, TAMOXIFEN, BREAST CANCER, LIVER CANCER

93/94-1860 ZENOPUS LAEVIS, MEDICINE, FROGS, ANIMAL SECRETIONS, LITORIA CAERULEA, CAERINS, CAERIDINS

93/94-0286 ZERO GRAVITY, OTOLITHS, INNER EAR, UTRICLES, ASTRONAUT TRAINING, SPACE SICKNESS

93/94-1981 ZERO POPULATION GROWTH, NET REPRODUCTION RATE (NRR), POPULATION CONTROL, INDIA, TWO-CHILD FAMILY, CONTRACEPTION, STERILIZATION, BIRTH CONTROL

93/94-2247 ZIDOVUDINE, ACQUIRED IMMUNODEFICIENCY SYNDROME, AIDS, HUMAN IMMUNODEFICIENCY VIRUS, HIV TREATMENT, DIDANOSINE, ZALCITABINE

93/94-0751 ZIDOVUDINE, AZT, CD4 CELLS, IMMUNE SYSTEM, PROPHYLACTIC TREATMENT, AIDS TREATMENTS, ACQUIRED IMMUNODEFICIENCY SYNDROME, HUMAN IMMUNODEFICIENCY VIRUS (HIV)

93/94-0440 ZIDOVUDINE, AZT, DISEASE PROGRESSION, INFECTIOUS DISEASES, HUMAN IMMUNODEFICIENCY VIRUS (HIV), ACQUIRED IMMUNODEFICIENCY SYNDROME, ANTIRETROVIRAL DRUGS, CD4 CELL COUNTS

93/94-0146 ZIDOVUDINE, HUMAN IMMUNODEFICIENCY VIRUS (HIV), ACQUIRED IMMUNODEFICIENCY SNYDROME, AIDS TREATMENT/DRUGS, AZT, AIDS-RELATED COMPLEX (ARC), CONCORDE STUDY

93/94-2594 ZIDOVUDINE, PREGNANCY, NIAID, CARRIERS/HIV, NICHD, DISEASE TRANSMISSION, HUMAN IMMUNODEFICIENCY VIRUS (HIV)

93/94-0143 ZIDOVUDINE (AZT), DIDEOXYINOSINE (ddI), NEVIRAPINE, HIV REPLICATION INHIBITION, ACQUIRED IMMUNODEFIEICNCY SNYDROME, AIDS/COMBINATION DRUG THERAPY, HUMAN IMMUNODEFICIENCY VIRUS (HIV), CONVERGENT COMBINATION THERAPY

93/94-0142 ZIDOVUDINE (AZT), HUMAN IMMUNODEFICIENCY VIRUS (HIV), CONCORDE TRIAL, AZT, SYMPTOMLESS PATIENTS/AZT, ACQUIRED IMMUNODEFICIENCY SYNDROME, AIDS TREATMENT/DRUGS

93/94-1278 ZIMBABWE, POACHING, WILDLIFE CONSERVATION, DEHORNING, WILDLIFE MANAGEMENT, HORNS/RHINOS, BLACK RHINOCEROS

93/94-0344 ZIMBABWE RHINOS, ENDANGERED SPECIES, POACHING, TRANSPONDERS, OPERATION RADIO RHINO, ANTI-POACHING STRATEGIES, RHINOCEROS

93/94-0367 ZIMBABWEAN WILDLIFE, IVORY TRADE, ELEPHANT CULLING, CAMPFIRE PROGRAM, RHINO CONSERVANCIES, CONSERVATION, WILDLIFE MANAGEMENT

93/94-2144 ZINC, METAL TOXICITY, NATURAL SELECTION, POPULATION DIVERGENCE PATTERNS, GRASS, EVOLUTION, POACEAE

93/94-0515 ZINC, PREGNANCY, CALORIC INTAKE, PRETERM DELIVERY, OBSTETRICS, INFANT BIRTH WEIGHT

93/94-0867 ZINC, RHINE BASIN, ENVIRONMENTAL POLLUTION, HEAVY METALS, CADMIUM, LEAD

93/94-2620 ZONE OF POLARIZING ACTIVITY (ZPA), LIMB ORIENTATION, EMBRYONIC CELLS, HEDGEHOG GENES, GENETIC ENGINEERING, DEVELOPMENTAL BIOLOGY, SONIC HEDGEHOG GENE

93/94-0975 ZOO ANIMALS, CHEETAH, GENETIC DIVERSITY, CAPTIVE BREEDING, ZOOLOGY, ANIMAL REPRODUCTION, INBREEDING

93/94-0653 ZOO BREEDING, REINTRODUCTION PROJECTS, WILDLIFE CONSERVATION, WOLVES, GOLDEN LION TAMARIN, TAMARINS, CAPTIVE BREEDING

93/94-1568 ZOO BREEDING PROGRAMS, FORAGING, MONKEYS, ANIMAL CONSERVATION, GOLDEN LION TAMARINS, ENDANGERED SPECIES, PET TRADE

93/94-1592 ZOO EXHIBITS, ANIMAL BEHAVIOR, BEHAVIORAL ENRICHMENT DEVICES, FORAGING, ENVIRONMENTAL STIMULATION, CAPTIVE ANIMALS

93/94-2678 ZOOBOTRYON PELLUCIDUM, MARINE BIOTECHNOLOGY INSTITUTE, BOAT PAINT, AQUATIC ORGANISMS, NATURAL AGENTS/BIOFOULING CONTROL, BIOTECHNOLOGY, BIOFOULING

93/94-1868 ZOOIDS, EVOLUTION, FOSSIL RECORDS, ASEXUAL REPRODUCTION, GRAPTOLITES

93/94-0652 ZOOIDS, LIVING FOSSILS, MARINE ORGANISMS, GRAPTOLITES, PTEROBRANCHS, CEPHALODISCUS GRAPTOLITOIDES, PALEONTOLOGY

93/94-1867 ZOOIDS, PTEROBRANCHS, MARINE LIFE, PALEONTOLOGY, GRAPTOLITES, EVOLUTION, FOSSILS

93/94-0336 ZOOLOGY, ANIMAL BEHAVIOR, ANIMAL DEVELOPMENT, TIGER SALAMANDER, CANNIBALISM, REPTILE FAMILY RELATIONSHIPS

93/94-0975 ZOOLOGY, ANIMAL REPRODUCTION, INBREEDING, ZOO ANIMALS, CHEETAH, GENETIC DIVERSITY, CAPTIVE BREEDING

93/94-0357 ZOOLOGY, BIRDS' TAILS, AERODYNAMICS, LIFT, DRAG, TAIL LENGTH

93/94-0965 ZOOLOGY, BOREAL RODENTS, MUSTELID PREDATORS, SMALL MAMMAL CYCLE, PREDATOR-PREY MODEL, SEASONALITY

93/94-0057 ZOOLOGY, PRIMATOLOGY, ADOLESCENCE, PRIMATE GROWTH, HUMAN GROWTH SPURT

93/94-1503 ZOOLOGY, TEETH, IMPALA, EVOLUTION, ADAPTATION, ANATOMY/IMPALA, DENTAL FEATURES/IMPALA, TICKS

93/94-1253 ZOOLOGY, WHITE-TAILED DEER, MULE DEER, ANIMAL BEHAVIOR, DEER, HYBRIDIZATION, CROSS BREEDING

93/94-2578 ZOONOTIC INFECTIONS, HUMAN IMMUNODEFICIENCY VIRUS (HIV), FOOD CONTAMINATION, INFECTIONS, WATER CONTAMINATION, ESCHERICHIA COLI, ANTIBIOTIC-RESISTANT INFECTIONS

93/94-0164 ZOONOTIC ORIGINS, FOOD CONTAMINANTS, BACTERIA, HUMAN PATHOGENS, STAPHYLOCOCCUS SAPROPHYTICUS, URINARY TRACT INFECTIONS

93/94-0858 ZOOPLANKTON, FOOD CHAIN, WATER QUALITY, ACIDITY/LAKES, ENVIRONMENTAL POLLUTION, WATER POLLUTION, POLLUTION/WATER, LAKES

93/94-1883 ZOOXANTHELLAE, ALGAE, SYMBIOTIC RELATIONSHIPS, NUTRIENT CONCENTRATIONS, REEF-FORMING CORALS, CORALS

93/94-0065 ZOOXANTHELLAE, MARINE BIOLOGY, SYMBIOTIC ALGAE, CORALS, CORAL BLEACHING

93/94-1549 ZOOXANTHELLAE, MARINE BIOLOGY, SYMBIOTIC ASSOCIATIONS, REEF ECOLOGY, CORAL

93/94-0848 ZOOXANTHELLAE, SYMBIOTIC DIVERSITY, ALGAL SYMBIOSIS, CORAL BLEACHING, ADAPTIVE MECHANISMS

93/94-0135 ZOVIRAX, ASPIRIN, REYE SYNDROME, DISEASE DESCRIPTION/CHICKENPOX, CHICKENPOX, VARICELLA, CHILDHOOD DISEASES, ACYCLOVIR

93/94-1921 bcl-2 PROTO-ONCOGENE, APOPTOSIS, NON-SMALL-CELL LUNG CARCINOMA, SQUAMOUS-CELL CARCINOMA, MARKERS/DISEASE PROGNOSIS, ADENOCARCINOMA, PROTO-ONCOGENES, CELL DEATH, CANCER/LUNG

AUTHOR INDEX

Author Index

AABY, PETER 93/94-0155
AACH, RICHARD D. 93/94-1670
ABATE, TOM 93/94-0963
ABBOTT, ROBERT D. 93/94-2617
ABRAMS, DONALD I. 93/94-2247
ABRAMSON, J. H. 93/94-2414
ACAR, YALCIN B. 93/94-1798
ACHESON, LOUISE S. 93/94-2019
ACKERMAN, S.J. 93/94-1207
ACKLAND, LEN 93/94-0268
ADAMS, JESSE E. 93/94-2224
ADAMS, JONATHAN S. 93/94-2483
ADAMS, KIRKWOOD F. 93/94-1076
ADDISS, DAVID G. 93/94-2555
ADELMAN, ALLAN G. 93/94-0719
ADJORLOLO, GEORGETTE 93/94-1355
ADLER, T. 93/94-1472
ADLER, TINA 93/94-1723
ADLER, TINA 93/94-2525
ADLER, TINA 93/94-2546
ADOLFSSON, JAN 93/94-1633
ADRIAN, DONALD D. 93/94-0774
ADZICK, N. SCOTT 93/94-1738
AHIQUIST, DAVID A. 93/94-0273
AHLBOM, ANDERS 93/94-1205
AHLBOM, ANDERS 93/94-1705
AHMAD, R. 93/94-1781
AHN, NAMKEE 93/94-2003
AIKMAN, SARAH L. 93/94-0195
AINSCOUGH, R. 93/94-2345
AKERBLOM, GUSTAV 93/94-1630
AKERKAR, SHOBHA 93/94-1367
AKINS, JON M. 93/94-1254
ALBANES, D. 93/94-2563
ALBERG, ANTHONY J. 93/94-0223
ALBERT, LILIA A. 93/94-2068
ALBERTS, ALLISON 93/94-1244
ALCAMO, I. EDWARD 93/94-1648
ALCOVER, JOSEP ANTONI 93/94-2158
ALDER, T. 93/94-2188
ALDERMAN, EDWIN L. 93/94-0467
ALEXANDER, GRAEME 93/94-2030
ALEXANDER, HILARY M. 93/94-0787
ALLEN, BRENT T. 93/94-2224
ALLEN, MARILEE C. 93/94-1711
ALLEN, MICHAEL 93/94-2703
ALLEN, PAUL M. 93/94-0513
ALLEN, WILLIAM H. 93/94-0610
ALLEN, WILLIAM H. 93/94-0006
ALLEN, WILLIAM H. 93/94-1833
ALLEN, WILLIAM H. 93/94-1436
ALLEN, WILLIAM H. 93/94-1434
ALLING, ABIGAIL 93/94-1467
ALSHAWABKEH, AKRAM N. 93/94-1798
ALTHAUS, F. 93/94-2001
ALTHAUS, F. 93/94-2000
ALTHAUSEN, ALEX F. 93/94-1309
ALTMAN, JENNIFER 93/94-0727
ALUWIHARE, NEDRA 93/94-1386
ALVA, WALTER 93/94-2421
ALVAREX-ROMO, NORBERTO 93/94-1467
AMABILE-CUEVAS, CARLOS F. 93/94-0808
AMABILINO, DAVID 93/94-2341
AMIR, JACOB 93/94-1675
AMSTERDAM, LORI 93/94-2555
AMYLON, MICHAEL D. 93/94-1377
ANDA, ROBERT 93/94-2580
ANDA, ROBERT F. 93/94-0409
ANDERBERG, STEFAN 93/94-0867
ANDERSEN, JANET 93/94-0191
ANDERSEN, MARC 93/94-0155
ANDERSON, DONALD E. 93/94-0757
ANDERSON, EDWARD 93/94-1820
ANDERSON, GEOFFREY M. 93/94-0388
ANDERSON, H. VERNON 93/94-1920
ANDERSON, H. VERNON 93/94-1995
ANDERSON, IAN 93/94-0542
ANDERSON, IAN 93/94-0337
ANDERSON, IAN 93/94-0334
ANDERSON, IAN 93/94-0568
ANDERSON, IAN 93/94-1447
ANDERSON, IAN 93/94-0933
ANDERSON, IAN 93/94-1741
ANDERSON, IAN 93/94-2679
ANDERSON, IAN 93/94-1360
ANDERSON, IAN 93/94-1629
ANDERSON, IAN 93/94-1560
ANDERSON, IAN 93/94-1860
ANDERSON, JANET W. 93/94-0192
ANDERSON, JEAN 93/94-1653
ANDERSON, JEAN 93/94-1940
ANDERSON, JOHN E. 93/94-2002
ANDERSON, JUDY I. 93/94-0794
ANDERSON, K. 93/94-2345
ANDERSON, LAURIE 93/94-2276
ANDERSON, RICHARD B. 93/94-0779
ANDERSON, ROLAND C. 93/94-2718
ANDERSON, ROY 93/94-1034
ANDERSON, TODD A. 93/94-1535
ANDON, MARK B. 93/94-1397
ANDREAE, MEINRAT O. 93/94-2354
ANDREW, SUSAN E. 93/94-2644
ANDRIAMANGATIANA-RASAN, M 93/94-2266
ANGELUCCI, EMANUELLE 93/94-1062
ANGLIN, DEIDRE 93/94-2112
ANKLIN, M. 93/94-1157
ANNEST, JOSEPH L. 93/94-0701
ANSCHER, MITCHELL S. 93/94-0423
ANSON, JON 93/94-1982
ANTIN, JOSEPH H. 93/94-1595
ANTO, JOSEP M. 93/94-1501
ANTON-CULVER, HODA 93/94-2515
ANTONISKIS, DIANA 93/94-1042
APPELBAUM, FREDERICK R. 93/94-1020
APPLEBAUM, MARK I. 93/94-1996
APRIL, PAUL A. 93/94-1979
AQUILERA, A. 93/94-0755
ARANDA, J.V. 93/94-1391
ARANI, DJAVAD T. 93/94-0127
ARCA, MARCELLO 93/94-1933
ARCHER, MICHAEL 93/94-2635
ARCHER, MICHAEL 93/94-2634
ARDITO, ANTHONY P. 93/94-1609
ARDITTI, JOSEPH 93/94-0301
ARIMA-NAKAGAWARA, MIWAKO 93/94-0221
ARMITAGE, JAMES O. 93/94-0476
ARMITAGE, THOMAS O. 93/94-2334
ARMSTRONG, BEN 93/94-2363
ARMSTRONG, JOSEPH E. 93/94-0271
ARMSTRONG, SUE 93/94-0668
ARMSTRONG, SUE 93/94-0675
ARMSTRONG, SUE 93/94-1567
ARMSTRONG, SUE 93/94-2699
ARMSTRONG, WAYNE P. 93/94-2431
ARNDT, ISABELLE O. 93/94-2597
ARNOLD, MICHAEL L. 93/94-1850
ARNQVIST, HANS J. 93/94-1612
ARNTZ, HANS-RICHARD 93/94-1616
AROMAA, ARPO 93/94-1635
ARONSON, BENJAMIN D. 93/94-2222
ARRIAGADA, RODRIGO 93/94-2203
ARSUAGO, JUAN-LUIS 93/94-0510
ARTHUR, CHARLES 93/94-1279
ARTZ, LYNN 93/94-0487
ARTZ, W.E. 93/94-2389
ASCHENGRAU, ANN 93/94-0496
ASH, ROBERT C. 93/94-0752
ASHWORTH, CAROLYN 93/94-0780
ASTAGNEAU, PASCAL 93/94-2266
ATHERTON, TAMMY L. 93/94-2132
ATIDO, UVOYA 93/94-1646
AUDICANA, A. 93/94-1667
AUMEN, NICHOLAS G. 93/94-2370
AUST, STEVEN D. 93/94-2130
AUSTIN, DAVID MICHAEL 93/94-0441
AVILA, MAURICIO HERNANDIZ 93/94-2131
AVNER, JEFFREY R. 93/94-1358
AVORN, JERRY 93/94-2140
AWERBUCH, TAMARA 93/94-1660
AWH, EDWARD 93/94-0600
AXELSON, OLAV 93/94-1292
AXELSON, OLAV 93/94-1630
AYALA, GUIDON 93/94-0827
AYRES, IAN 93/94-1326
AZAR, CHRISTOPHER G. 93/94-0221
BABA, SHIGEAKI 93/94-1089
BABADILLA, JOSE-LUIS 93/94-1354
BABCOCK, LOREN E. 93/94-0802
BACELLAR, HELENA 93/94-1672
BACIGALUPO, ANDREA 93/94-1010
BACK, NANCY A. 93/94-1650
BADENKOV, YURI 93/94-1750
BADGER, CHRISTOPHER C. 93/94-1020
BADJIK, CHRIS D. 93/94-2241
BADOSA, JOSEPH 93/94-2411
BAER, KATIE 93/94-0087
BAGLIO, JOSEPH V. 93/94-1217
BAHN, PAUL G. 93/94-2168
BAHN, REBECCA S. 93/94-1307
BAIER, STEPHEN W. 93/94-0067
BAILEY, KENT R. 93/94-0702
BAILEY, MICHAEL 93/94-2012
BAIN, CHRISTOPHER 93/94-0792
BAIN, RAYMOND P. 93/94-1064
BAIN, RAYMOND P. 93/94-1379
BAINS, WILLIAM 93/94-0909
BAK, PER 93/94-2705
BAKER, DANIEL G. 93/94-0708
BAKER, DOUGLAS M. 93/94-1358
BAKER, SUZANNE J. 93/94-0512
BAKKER, ROBERT 93/94-1118
BALDWIN, CONSTANCE D. 93/94-2100
BALKWILL, FRANCES 93/94-0084
BALL, DONALD M. 93/94-0305
BALLARD, JOHN 93/94-0997
BALLINGTON, J.R. 93/94-0016
BALLSCHMITER, KARLHEINZ 93/94-0862
BANCHONGAKSORN, TRAIRAT 93/94-2270
BAND, PIERRE R. 93/94-1622
BANDACU, DAN 93/94-0836
BANNAN, JAN 93/94-0613
BANTON, JOYCE G. 93/94-2092
BANUELOS, G.S. 93/94-1781
BAR-YOSEF, OFER 93/94-0272
BARBER, CHARLES V. 93/94-1849
BARBERGER-GATEAU, PASCALE 93/94-2045
BARDIN, C.W. 93/94-1375
BARINAGA, MARCIA 93/94-2323
BARIS, DALSU 93/94-2363
BARKER, JR., ROBERT H. 93/94-2270
BARNES, PETER J. 93/94-0195
BARNES, STEVE 93/94-0549
BARNETT, ADRIAN 93/94-0056
BARNETT, ADRIAN 93/94-0036
BARNETT, ADRIAN 93/94-2504
BARNETT, ADRIAN 93/94-2498
BARNOLA, J.M. 93/94-1157
BARO, JOHN A. 93/94-0294
BARON, JEAN-FRANCOIS 93/94-2223
BARON, JOHN A. 93/94-0482
BARONDES, SAMUEL H. 93/94-2284
BARR, DAVID P. 93/94-2130
BARRE, ERIC 93/94-2223
BARRETT, ROLLAND J. 93/94-0463
BARRETT-CONNOR, ELIZABETH 93/94-0105
BARRETT-CONNOR, ELIZABETH 93/94-1332
BARRETT-CONNOR, ELIZABETH 93/94-1972
BARTALETTI, FABRIZIO

Author Index

BARTECCHI, CARL E. 93/94-2308
BARTON, ANGELA 93/94-0921
BARTRAM, CLIVE I. 93/94-1610
BARTSCH, GLENN 93/94-0752
BARTUSIAK, MARCIA 93/94-1800
BARWELL, CLIVE J. 93/94-1235
BASCHERINI, SUSANNA 93/94-0790
BASILE, ANTONIO 93/94-1689
BASKIN, YVONNE 93/94-1882
BASKIN, YVONNE 93/94-1561
BASKIN, YVONNE 93/94-2680
BASS, ERIC B. 93/94-1915
BASS, KATHERINE MILLER 93/94-0223
BATEMAN, LOUISE 93/94-0194
BATISTE, EDUARD 93/94-2411
BATTA, ASHOK 93/94-1594
BATZING, WERNER 93/94-1760
BAUGHMAN, NANCY C. 93/94-1069
BAUM, JOHN 93/94-2093
BAUMAN, D.E. 93/94-0358
BAXTER, PETER J. 93/94-2058
BAYNES, C. 93/94-2345
BAZER, FULLER W. 93/94-2573
BEAR, DAVID M. 93/94-0380
BEARD, CAROLINE 93/94-1708
BEARD, JONATHAN 93/94-0585
BEARD, JONATHAN 93/94-0550
BEARD, JONATHAN 93/94-1589
BEARD, JONATHAN 93/94-2471
BEARD, JONATHAN 93/94-0932
BEARD, JONATHON 93/94-2548
BEARDSLEY, TIM 93/94-2572
BEARDSLEY, TIM 93/94-2611
BEARDSLEY, TIM 93/94-0132
BEARDSLEY, TIM 93/94-1651
BEASLEY, PATSY P. 93/94-2617
BEASLEY, VAL 93/94-2436
BECHER, JUDITH C. 93/94-1201
BECK, ROY W. 93/94-1498
BECKER, THOMAS M. 93/94-2559
BECKWITH, JON 93/94-0816
BEER, J. 93/94-1157
BEERMANN, D.H. 93/94-0358
BEGG, MELISSA 93/94-0516
BEGLEY, SHARON 93/94-2688
BEHLER, DEBORAH A. 93/94-0656
BEL, ELISABETH H. 93/94-0196
BELL, LOUIS M. 93/94-1358
BELL, RUTH 93/94-1671
BELL, RUTH 93/94-1697
BELLER, MICHAEL 93/94-1673
BELLEVILLE, BILL 93/94-0070
BELLINGER, DAVID 93/94-0496
BELSKY, A. JOY 93/94-1826
BELTRAMI, HUGO 93/94-2660
BEN-AMOTZ, AMI 93/94-2535
BEN-SHLOMO, YOAV 93/94-1677
BENEDETTI, THOMAS J. 93/94-0115
BENEDICT, CLAUDE R.L 93/94-1995
BENINI, FRANCA 93/94-1391
BENNETT, HANNELORE 93/94-0724
BENNETT, HANNELORE 93/94-0321
BENNETT, JOEL 93/94-1249
BENNETT, MICHAEL V. L. 93/94-2344
BENNING, HAYWARD 93/94-1214
BENSIMON, G. 93/94-2286
BENSON, VEREL W. 93/94-1217
BENTON, ALLEN H. 93/94-1553
BERARDI, F. 93/94-2541
BERG, EDWARD E. 93/94-1546
BERGER, CYNTHIA 93/94-2692
BERGER, JOEL 93/94-1888
BERK, RICHARD 93/94-0408
BERKEY, CATHERINE S. 93/94-2269
BERKHOUT, FRANS 93/94-0834
BERKMAN, LISA 93/94-1695
BERKMAN, LISA F. 93/94-2226
BERKS, M. 93/94-2345
BERLING, DONALD P. 93/94-1325
BERMAN, BOB 93/94-0874
BERMAN, ELLEN RAYNES 93/94-0417
BERMAN, MICHAEL L. 93/94-0463
BERNARD, JAMES 93/94-1592
BERNSTEIN, STEVEN J. 93/94-0402
BERNSTEIN, STEVEN J. 93/94-0711
BERNSTEIN, STEVEN J. 93/94-0710
BERO, LISA A. 93/94-2006
BERREBY, DAVID 93/94-0849
BERTIN, ROBERT I. 93/94-0014
BERTOTTI, ALESSANDRA 93/94-1689
BERTRAND, JANE T. 93/94-1069
BERTRAND, MICHELS 93/94-2223
BESLEY, DAVID R. 93/94-1329
BETZ, H. 93/94-1736
BHIDE, VANDANA 93/94-0192
BIAFORA, FRANK A. 93/94-0465
BIAGGIONI, ITALO 93/94-1303
BICAK, CHARLES J. 93/94-1172
BICAK, JAMES S. 93/94-1172
BICAK, LADDIE J. 93/94-1172
BIDDISON, WILLIAM E. 93/94-1124
BIDLEMAN, TERRY F. 93/94-2085
BIEGELSEN, BETH 93/94-0412
BIER, JO-ANN BLAYMORE 93/94-2276
BIGGER, J.T. 93/94-0771
BIJUR, POLLY E. 93/94-0172
BIJUR, POLLY E. 93/94-0495
BILDSTEIN, KEITH L. 93/94-1516
BILLY, JOHN O. G. 93/94-0185
BILLY, JOHN O. G. 93/94-0178
BILLY, JOHN O. G. 93/94-0187
BILLY, JOHN O. G. 93/94-0186
BINSON, DIANE 93/94-1968
BINSON, DIANE 93/94-1958
BINSON, DIANE 93/94-1322
BINSON, DIANE 93/94-1361
BIR, RICHARD E. 93/94-2441
BIRD, CHRIS 93/94-1566
BIRKS, H. J. B. 93/94-0544
BISHAW, MAKONNEN 93/94-1951
BISOFFI, ZENO 93/94-2271
BISUCCI, T. 93/94-2313
BLACK, HOMER S. 93/94-2524
BLACK, NANCY A. 93/94-0291
BLACK, STEVEN B. 93/94-1948
BLACK, WILLIAM C. 93/94-0095
BLAIS, FRANCIS X. 93/94-2564
BLANCHE, STEPHANE 93/94-2021
BLENDON, ROBERT J. 93/94-0295
BLOCH, DANIEL A. 93/94-2581
BLOCHE, M. GREGG 93/94-1175
BLOCK, ALAN B. 93/94-2268
BLOCK, GLADYS 93/94-2282
BLOCK, S. 93/94-1955
BLOSSEY, BERND 93/94-1215
BLOT, WILLIAM J. 93/94-1330
BLUM, RONALD H. 93/94-2120
BLUNIER, T. 93/94-1157
BLUSTEIN, JAN 93/94-0717
BLUTH, G.J.S. 93/94-1752
BOEHRER, JAMES D. 93/94-2409
BOEING, HEINER 93/94-0795
BOESGAARD, MARIANNE 93/94-0184
BOGIN, BARRY 93/94-0201
BOGIN, BARRY 93/94-0057
BOGIN, BARRY 93/94-0902
BOGOUSSLAVSKY, JULIEN 93/94-0716
BOGUSKI, MARK S. 93/94-2317
BOHREN, L. 93/94-2652
BOJESTIG, MATS 93/94-1612
BOKETE, TERESA 93/94-0455
BOLZE, DORENE 93/94-1263
BONAN, RAOUL 93/94-0719
BOND, JOHN H. 93/94-0713
BOND, PETER 93/94-1497
BOND, PETER 93/94-1496
BONNER, JOHN 93/94-0039
BONNER, JOHN 93/94-2462
BONTA, MARCIA 93/94-0012
BOOKER, SUSAN 93/94-2215
BOOKSPAN, JOLIE 93/94-0694
BOOKSPAN, JOLIE 93/94-2719
BOOKSPAN, JOLIE 93/94-1604
BOOKSPAN, JOLIE 93/94-1603
BOOKSPAN, JOLIE 93/94-1202
BOON, THIERRY 93/94-1051
BORDA, IGNACIO ABAITUA 93/94-1693
BORGAN, JENS-KRISTIAN 93/94-2590
BORGDORFF, M. W. 93/94-1666
BORHANI, NEMAT O. 93/94-0378
BORK, PEER 93/94-1417
BORKMAN, MARK 93/94-0118
BORTONE, STEPHEN A. 93/94-1880
BOS, ROBERT 93/94-1190
BOSTICK, ROBERD M. 93/94-1541
BOUCHE, P. 93/94-2286
BOUDREAU, D. R. 93/94-1993
BOULAD, FARID 93/94-2565
BOUTIN, PAUL 93/94-0706
BOUTON, DEAN 93/94-1572
BOVET, PASCAL 93/94-2412
BOWDEN, CHARLES L. 93/94-2309
BOWER, B. 93/94-1411
BOWER, B. 93/94-1130
BOWER, B. 93/94-1117
BOWER, B. 93/94-1122
BOWER, B. 93/94-2423
BOWER, B. 93/94-0410
BOWER, B. 93/94-0406
BOWER, B. 93/94-0222
BOWER, B. 93/94-0518
BOWER, B. 93/94-2343
BOWER, B. 93/94-2342
BOWER, B. 93/94-2339
BOWER, B. 93/94-2528
BOWER, BRUCE 93/94-2094
BOWER, BRUCE 93/94-2542
BOWER, BRUCE 93/94-0980
BOWER, BRUCE 93/94-0990
BOWER, BRUCE 93/94-1430
BOWER, BRUCE 93/94-1895
BOWER, BRUCE 93/94-0225
BOWER, BRUCE 93/94-0200
BOWKER, MICHAEL 93/94-1266
BOWLER, SUE 93/94-1135
BOWLER, SUE 93/94-1168
BOWLIN, STEVEN J. 93/94-1599
BOWN, WILLIAM 93/94-2403
BOWN, WILLIAM 93/94-2655
BOWN, WILLIAM 93/94-2049
BOYD, R.D. 93/94-0358
BOZZETTI, PATRIZIA 93/94-0213
BRACKEN, MICHAEL B. 93/94-1731
BRADBARD, LAURA 93/94-1203
BRADBARD, LAURA 93/94-1487
BRADFORD, JOHN M. W. 93/94-1997
BRADLEY, DAVID 93/94-0810
BRADLEY, DAVID 93/94-1615
BRADLEY, DAVID 93/94-1540
BRADLEY, DAVID 93/94-2625
BRADLEY, DAVID 93/94-1241
BRADLEY, DAVID 93/94-0520
BRADLEY, DAVID 93/94-0886
BRADLEY, G. MARY 93/94-0713
BRADSHAW, DANA 93/94-1170
BRAGG, CHARLOTTE 93/94-1200
BRAITHWAITE, NICHOLAS 93/94-1494
BRAMWELL, VIVIEN H.C. 93/94-1396

Author Index

BRANCHAUD, ANN M. 93/94-1110
BRANNAN, JAMES A. 93/94-2031
BRANNSTROM, I. 93/94-1703
BRANSON, BRANLEY ALLAN 93/94-0080
BRATCHER, CARLMA B. 93/94-1521
BRAUER, MICHAEL 93/94-0864
BREINING, GREG 93/94-2673
BREMER, KARE 93/94-2732
BRENNAN, TROYEN A. 93/94-1488
BRENNER, RUTH A. 93/94-2695
BRESLOW, JAN L. 93/94-2098
BREWER, JR., H. BRYAN 93/94-1317
BREWER, SUSAN 93/94-2388
BREWER, TIMOTHY F. 93/94-2269
BRIDGE, GALEN 93/94-0310
BRIDWELL, KEITH H. 93/94-2224
BRIGHT, CHRIS 93/94-0019
BRIGHT, CHRIS 93/94-0619
BRIGHT, CHRIS 93/94-1226
BRIGHT, CHRIS 93/94-1225
BRIGHT, CHRIS 93/94-2139
BRIGHT, CHRIS 93/94-2137
BRIGHT, CHRIS 93/94-1835
BRIGHT, CHRIS 93/94-0918
BRIGHT, CHRIS 93/94-2439
BRINKMANN, UWE 93/94-1660
BRINSTER, RALPH L. 93/94-2205
BRINTON, LOUISE A. 93/94-0463
BRISSON, JACQUES 93/94-2290
BRONCIANI, DONATELLA 93/94-1062
BRONDIZIO, EDUARDO 93/94-2443
BROPHY, DENNIS R. 93/94-0257
BROTMAN, ANDREW A. 93/94-1907
BROUSSE, NICOLE 93/94-1691
BROWN, JAMES E. 93/94-1520
BROWN, JERRY H. 93/94-0438
BROWN, PHYLLIDA 93/94-0450
BROWN, PHYLLIDA 93/94-0447
BROWN, PHYLLIDA 93/94-0436
BROWN, PHYLLIDA 93/94-0297
BROWN, PHYLLIDA 93/94-0341
BROWN, PHYLLIDA 93/94-0142
BROWN, PHYLLIDA 93/94-0596
BROWN, PHYLLIDA 93/94-1053
BROWN, PHYLLIDA 93/94-1017
BROWN, PHYLLIDA 93/94-1649
BROWN, PHYLLIDA 93/94-2566
BROWN, PHYLLIDA 93/94-1334
BROWN, PHYLLIDA 93/94-0751
BROWN, PHYLLIDA 93/94-1962
BROWN, RANDALL S. 93/94-2606
BROWN, WILLIAM 93/94-0203
BROWN, WILLIAM 93/94-0560
BROWN, WILLIAM 93/94-2020
BROWN, WILLIAM 93/94-1513
BROWN, WILLIAM 93/94-1789
BROWNE, KEVIN F. 93/94-0705
BROWNE, ROBERT A. 93/94-0050
BROWNER, WARREN S. 93/94-0481
BRUENDERMAN, SUE 93/94-0077
BRUENDERMAN, SUE 93/94-1857
BRUENDERMAN, SUE 93/94-1856
BRUENDERMAN, SUE 93/94-1855
BRUENDERMAN, SUE 93/94-1854
BRUENDERMAN, SUE 93/94-1853
BRUENDERMAN, SUE 93/94-1852
BRUESTLE, ARTHUR 93/94-1780
BRUGGER, ANDREW M. 93/94-2309
BRUNNEMANN, KLAUS 93/94-1367
BRUNT, L. MICHAEL 93/94-1914
BRUSKEWITZ, REGINALD C. 93/94-0198
BRYAN, HERBERT H. 93/94-1534
BRYANT, TRACEY 93/94-0333
BUCHANAN, ROBERT W. 93/94-2225
BUCKLEY, JONATHAN D. 93/94-1294
BUDDEMEIER, ROBERT W. 93/94-0065
BUDDEMEIR, BOERTT W. 93/94-0848
BUDMAN, DANIEL R. 93/94-2598
BULL, ANN SCARBOROUGH 93/94-0069
BULL, DAVID 93/94-0069
BUNDER, CLAREANN 93/94-1331
BUNDEY, SARAH 93/94-2028
BUNDRED, N.J. 93/94-1386
BUNIN, GRETA R. 93/94-1294
BUNNEY, SARAH 93/94-1401
BUNNEY, SARAH 93/94-2492
BUNNEY, SARAH 93/94-0041
BUNNEY, SARAH 93/94-0355
BUNNEY, SARAH 93/94-0217
BUNNEY, SARAH 93/94-1406
BURDICK, ALAN 93/94-0001
BURDICK, ELISABETH 93/94-2269
BURGER, HENRY G. 93/94-1295
BURGER, JOANNA 93/94-0045
BURGER, JOANNE 93/94-2189
BURGESS, TONY L. 93/94-1467
BURING, JULIE E. 93/94-2098
BURKE, I. C. 93/94-2652
BURKE, KENNETH 93/94-0724
BURKE, KENNETH 93/94-0321
BURKE, MARIA 93/94-2073
BURNETT, ROBERT C. 93/94-1119
BURNETT, VICTORIS 93/94-2361
BURROWS, DAVID 93/94-2101
BURROWS, ROBERT F. 93/94-1422
BURSTIN, HELEN R. 93/94-1488
BURTMAN, V.S. 93/94-0846
BUSCH, LISA 93/94-2035
BUSCH, LISA 93/94-2368
BUSCH, OLIVER R.C. 93/94-0422
BUSH, GUY 93/94-1131
BUSH, TRUDY L. 93/94-0223
BUSHNELL, J.L. 93/94-0017
BUSTER, JOHN E. 93/94-0998
BUXTON, J. 93/94-0313
BYERS, TIM E. 93/94-2314
BYNE, WILLIAM 93/94-2318
CAAN, BETTE 93/94-1200
CAGGIULA, ARLENE W. 93/94-0785
CAIAFFA, WALESKA T. 93/94-1328
CALABRESE, JOSEPH R. 93/94-2309
CALDERON, E. 93/94-0755
CALDWELL, CASEY C. 93/94-1937
CALDWELL, MARK 93/94-0749
CALIFF, ROBERT M. 93/94-2527
CALLOW, P.W. 93/94-0016
CALNE, DONALD B. 93/94-1014
CAMERON, D. WILLIAM 93/94-1039
CAMILLERI, MICHAEL 93/94-1897
CAMPAGNA, CALUDIO 93/94-2481
CAMPBELL, GRANT L. 93/94-0757
CAMPBELL, NEIL A. 93/94-0565
CAMPBELL, PAUL D.Q. 93/94-0328
CAMPBELL, PAUL D.Q. 93/94-1547
CAMPS, CARLOS 93/94-1628
CANBY, THOMAS Y. 93/94-2426
CANHAM, CHARLES D. 93/94-1826
CANN, DONALD 93/94-0119
CANN, JOE 93/94-1451
CANNISTRA, STEPHEN A. 93/94-1296
CANTOR, ALAN D. 93/94-0221
CANTOR, JOEL C. 93/94-0295
CAPACCIO, TONY 93/94-2723
CAPEL, STEPHEN 93/94-0325
CAPPELLI-BIGAZZI, MAURIZI 93/94-1995
CAPPIELLO, PAUL E. 93/94-1227
CARBONELL, EUDALD 93/94-0510
CARCAMO, JOSE ARNULFO 93/94-1066
CARDONA, TERESA 93/94-2411
CARIBY, EDGAR VASQUEZ 93/94-1947
CARIDDI, ANGELO 93/94-2540
CARITIS, STEVE N. 93/94-1199
CARLSON, KAREN J. 93/94-0682
CARMAN, WENDY L. 93/94-1988
CARMELLA, STEVEN G. 93/94-1367
CARPENTER, A. BETTS 93/94-1726
CARPENTER, PAUL 93/94-1419
CARPENTER, WILIAM T. 93/94-2225
CARREON, G.J. 93/94-0778
CARRETERO, JOSE-MIGUEL 93/94-0510
CARSON, CATHERINE A. 93/94-0785
CARSON, SANDRA A. 93/94-0998
CARTER, C. SUE 93/94-0935
CARTER, LUTHER J. 93/94-2047
CARTTER, MATTHEW L. 93/94-1969
CARTWRIGHT, KEITH 93/94-1314
CASLEY-SMITH, JOHN R. 93/94-1082
CASPER, MICHELE L. 93/94-2580
CASSIDY, S. 93/94-2005
CASTSICAS, MARINA 93/94-0827
CATANIA, JOSEPH A. 93/94-1944
CATANIA, JOSEPH A. 93/94-1959
CATANIA, JOSEPH A. 93/94-1960
CATANIA, JOSEPH A. 93/94-1968
CATANIA, JOSEPH A. 93/94-1645
CATANIA, JOSEPH A. 93/94-1324
CATANIA, JOSEPH A. 93/94-1322
CATANIA, JOSEPH A. 93/94-1362
CATARINO, FERNANDO 93/94-2142
CATON, CAROL L. M. 93/94-2526
CAULEY, JANE A. 93/94-0785
CAULEY, JANE A. 93/94-0714
CAUTHEN, GEORGE M. 93/94-2268
CECCHIN, EMANUELA 93/94-1689
CERDO, CARLOS 93/94-1700
CETIN, IRENE 93/94-0213
CHAFFIE, NEIL 93/94-2171
CHAKRABORTY, J. 93/94-0756
CHALMERS, FRANCES T. 93/94-1599
CHALMERS, THO,GRAY, DARRY 93/94-1297
CHAMBERLAIN, SARAH 93/94-2663
CHAMBERS, KENNETH C. 93/94-1179
CHANG, BENNY HUNG-JUNG 93/94-0234
CHANG, JAE CHUN 93/94-1972
CHAO, NELSON J. 93/94-1377
CHAPMAN, DAVID 93/94-2660
CHAPMAN, DAVID S. 93/94-1143
CHAPMAN, SIMON 93/94-0489
CHAPPELLAZ, J. 93/94-1157
CHAPPELLE, E.W. 93/94-0018
CHARLEBOIS, EDWIN 93/94-2720
CHARLEBOIS, EDWIN 93/94-2550
CHARRY, JOHNATHAN M. 93/94-0464
CHASAN, DANIEL JACK 93/94-1196
CHASE, PETER 93/94-2507
CHASSIN, MARK R. 93/94-2209
CHAUVET, MICHEL 93/94-2148
CHECHECTIN, VLADIMIR A. 93/94-1152
CHEETHAM, ALAN 93/94-2646
CHELLURI, LAKSHMIPATHI 93/94-0461
CHEN, CHANG-HWA 93/94-0543
CHEN, ROBERT T. 93/94-2271
CHENG, SUSIE 93/94-1984
CHEPESIUK, RON 93/94-0842
CHERFAS, JEREMY 93/94-2437
CHERNIACK, REUBEN M. 93/94-0381
CHERNICHOVSKY, DOV 93/94-1982
CHERNOW, BART 93/94-0197
CHESNEY, MARGARET A. 93/94-1951
CHEUNG, DAVID 93/94-0196
CHEVALIER, THIERRY LE 93/94-2203
CHIAPPE, LUIS 93/94-1106
CHICUREL, MARINA E. 93/94-0808
CHIEN, HARVEY T. CO. 93/94-1330
CHIESI, ANTONIO 93/94-2554
CHILDS, JAMES E. 93/94-2263
CHILSON, PETER
CHILSON, PETER

Author Index

CHILSON, PETER 93/94-2056
CHIODINI, BARBARA 93/94-2099
CHISHOLM, DONALD 93/94-0118
CHMIEL, JOAN S. 93/94-0408
CHODAK, GERALD W. 93/94-1633
CHOMENTOWSKI, W. H. 93/94-2442
CHOODNOVSKY, IGOR 93/94-2140
CHOUGNET, CLAIRE 93/94-2266
CHOW, WONG-HO 93/94-1330
CHOW, WONG-HO 93/94-0405
CHOWN, MARCUS 93/94-0243
CHRISTENSEN, DAMARIS 93/94-2461
CHRISTENSEN, DAMARIS 93/94-2558
CHRISTENSEN, DAMARIS 93/94-2629
CHRISTENSEN, DEMARIS 93/94-2552
CHRISTMANSON, LARS 93/94-2022
CHUM, H. J. 93/94-1666
CHUM, H.T. 93/94-1350
CHURCH, TIMOTHY R. 93/94-0713
CHUTE, CHRISTOPHER G. 93/94-1319
CIATTO, STEFANO 93/94-2540
CICERONE, RALPH J. 93/94-2350
CILLA, G. 93/94-0755
CLARK, JAMES 93/94-1106
CLARK, STUART 93/94-1182
CLARKSON, THOMAS B. 93/94-1905
CLAUSEN, H.B. 93/94-1146
CLAVENSJO, BERTIL 93/94-1630
CLEARY, PATRICIA A. 93/94-1498
CLEELAND, CHARLES S. 93/94-2120
CLEMENS, JOHN 93/94-0756
CLEMENS, STEVEN C. 93/94-0539
CLEMENT, DOLORES G. 93/94-2606
CLINE, MARTIN J. 93/94-2024
CLOUD, MICHELLE L. 93/94-2585
CLUTTON-BROCK, T. H. 93/94-0373
COATES, RALPH J. 93/94-2314
COATES, THOMAS J. 93/94-1645
COATES, THOMAS J. 93/94-1944
COBB, LEONARD 93/94-0706
COCHI, STEPHEN L. 93/94-1948
COCHRANE, JENNIFER A. 93/94-1198
COFFIN, MILLARD F. 93/94-1461
COGHLAN, ANDY 93/94-1426
COGHLAN, ANDY 93/94-1428
COGHLAN, ANDY 93/94-2557
COGHLAN, ANDY 93/94-2017
COGHLAN, ANDY 93/94-1475
COGHLAN, ANDY 93/94-2664
COGHLAN, ANDY 93/94-2533
COGHLAN, ANDY 93/94-2588
COGHLAN, ANDY 93/94-2604
COGHLAN, ANDY 93/94-1174
COGHLAN, ANDY 93/94-2700
COGHLAN, ANDY 93/94-2725
COGHLAN, ANDY 93/94-1242
COGHLAN, ANDY 93/94-1283
COGHLAN, ANDY 93/94-2097
COGHLAN, ANDY 93/94-2076
COGHLAN, ANDY 93/94-0209
COGHLAN, ANDY 93/94-0324
COGHLAN, ANDY 93/94-0284
COGHLAN, ANDY 93/94-2383
COGHLAN, ANDY 93/94-0824
COGHLAN, ANDY 93/94-0630
COHEN, ERIC A. 93/94-0719
COHEN, JACK 93/94-2319
COHEN, JACK 93/94-1272
COHEN, JON 93/94-1963
COHEN, JON 93/94-2398
COHEN, JON 93/94-2054
COHEN, JON 93/94-1887
COHEN, TODD J. 93/94-1609
COHN, JEFFREY P. 93/94-1248
COHN, JEFFREY P. 93/94-2159
COHN, JEFFREY P. 93/94-2170
COHN, JEFFREY P. 93/94-2169
COHN, JEFFREY P. 93/94-1555
COHN, RICHARD 93/94-0093
COHN, ROGER 93/94-1872
COIANA, ALESSANDRA 93/94-1681
COLACO, CAMILO 93/94-0267
COLDITZ, GRAHAM A. 93/94-0700
COLDITZ, GRAHAM A. 93/94-0468
COLDITZ, GRAHAM A. 93/94-2269
COLDITZ, GRAHAM A. 93/94-0786
COLDITZ, GRAHAM A. 93/94-0793
COLDITZ, GRAHAM A. 93/94-2289
COLE, GEORGE 93/94-0283
COLE, JANET C. 93/94-1521
COLE, MARY 93/94-0340
COLE, MARY 93/94-0344
COLE, MARY 93/94-0367
COLEMAN, JULIAN 93/94-0390
COLEMAN, JULIAN 93/94-0202
COLEMAN, JULIAN 93/94-1278
COLEMAN, JULIAN 93/94-1282
COLES, PETER 93/94-1047
COLFORD, JOHN M. 93/94-1950
COLGAN, JOSEPH 93/94-0191
COLIN, LAWRENCE 93/94-2696
COLLETT, T. S. 93/94-0351
COLLINS, JAMES W. 93/94-2018
COLLINS, MARK 93/94-2357
COMBS, DEBRA L. 93/94-0701
COMMENGES, DANIEL 93/94-2045
COMO, JACKSON A. 93/94-1699
CONCAR, DAVID 93/94-1755
CONCAR, DAVID 93/94-0202
CONCAR, DAVID 93/94-0207
CONCAR, DAVID 93/94-1187
CONCAR, DAVID 93/94-2595
CONDEMI, JOHN J. 93/94-0150
CONNELL, FREDERICK A. 93/94-1932
CONNER, DALE P. 93/94-0469
CONNIFF, RICHARD 93/94-0829
CONSONNI, DARIO 93/94-1702
CONSTANTINI, PETER J. 93/94-1076
CONSTANZO, GARY 93/94-1591
CONSTINE, LOUIS S. 93/94-0119
COOK, DEBORAH J. 93/94-1919
COOK, ELIZABETH ADELL 93/94-0473
COOKE, MOLLIE 93/94-1951
COOMBE, TUCKER 93/94-0533
COOMBS, MARGERY C. 93/94-2641
COOPER, BRUCE A.B. 93/94-1690
COOPER, GEORGE A. 93/94-2684
COOPER, M. ROBERT 93/94-2598
COOPER, MAX D. 93/94-0737
COPPIN, CHRISTOPHER M. 93/94-2241
CORDRAY, S. M. 93/94-1822
CORTES-MARAMBA, NELIA 93/94-2104
CORTON, GENIE 93/94-0697
COSTANTINO, JOSEPH 93/94-0424
COSTANZA, ROBERT 93/94-1186
COTTON, PAUL 93/94-2052
COTTON, PAUL 93/94-2011
COTTON, PAUL 93/94-1483
COTTON, PAUL 93/94-0538
COTTON, PAUL 93/94-0718
COTTON, PAUL 93/94-2702
COTTON, PAUL 93/94-2659
COTTON, PAUL 93/94-2407
COUGHLIN, STEVEN S. 93/94-1916
COURVAL, JEANNE M. 93/94-2270
COUSTEAU, JEAN-MICHEL 93/94-1569
COUSTEAU, JEAN-MICHEL 93/94-2160
COUSTEAU, JEAN-MICHEL 93/94-1274
COUSTEAU, JEAN-MICHEL 93/94-1259
COUSTEAU, JEAN-MICHEL 93/94-1758
COUSTEAU, JEAN-MICHEL 93/94-2694
COUSTEAU, JEAN-MICHEL 93/94-1862
COWAN, LINDA D. 93/94-0093
COWEN, R. 93/94-0300
COWEN, R. 93/94-2708
COWEN, RON 93/94-0576
COWEN, RON 93/94-0278
COWER, RON 93/94-0279
COWIE, NICOLA 93/94-1314
COX, PAUL ALAN 93/94-1523
COYLE, MARIE B. 93/94-0455
CRABB, CHARLENE 93/94-0396
CRAIG, JOHN L. 93/94-0360
CRAMER, DANIEL W. 93/94-0160
CRAMER, DANIEL W. 93/94-2287
CRANE, JAMES P. 93/94-1064
CRANE, PETER R. 93/94-2126
CRAWFORD, MARTHA J. 93/94-1766
CRAWLEY, M. J. 93/94-0313
CREASE, ROBERT P. 93/94-2328
CREECH, JOHN L. 93/94-0023
CREMERS, HAYO CANTER 93/94-1583
CRILL, PATRICK M. 93/94-1778
CRIPPS, M.C. 93/94-1396
CRIQUI, MICHAEL H. 93/94-0093
CRISTOFOR, SERQUI 93/94-0836
CRITCHFIELD, JEFFREY M. 93/94-1964
CROFTS, LINDA 93/94-2016
CRONK, LEE 93/94-0581
CROSS, MICHAEL 93/94-1457
CROSSWELL, KEN 93/94-2701
CROSWELL, KEN 93/94-0285
CROUCH, I.J. 93/94-1236
CROWDER, BLAND 93/94-2687
CRUTCHFIELD, MARY 93/94-0697
CSIZINSZKY, ALEXANDER A. 93/94-0028
CULLEN, KATHLEEN 93/94-2456
CULOTTA, ELIZABETH 93/94-1843
CULOTTA, ELIZABETH 93/94-1870
CUMMING, ROBERT G. 93/94-2413
CUMMING, ROBERT G. 93/94-0784
CUMMINGS, JEANNE 93/94-0455
CUMMINS, RICHARD O. 93/94-0421
CUNNINGHAM, CAROL 93/94-1888
CUNNINGHAM, GEORGE C. 93/94-2626
CUNNINGHAM, MARY M. 93/94-1792
CUPPLES, L. ADRIENNE 93/94-1639
CURHAN, GARY C. 93/94-0684
CURRY, RICHARD W. 93/94-2371
CURTIS, G. H. 93/94-2036
CUSHMAN, WILLIAM C. 93/94-0777
CUTTS, FELICITY 93/94-2271
CZEKALA-GRUBER, NANCY 93/94-0667
CZEPIEL, PETER M. 93/94-1778
CZUCHTA, DEBORAH 93/94-2331
D'ALTON, MARY E. 93/94-0211
DAGIS, ANDREW C. 93/94-1377
DAHL-JENSEN, D. 93/94-1146
DAHLBACK, BJORN 93/94-1924
DAHLBERG, STEVE 93/94-0385
DAKUI, YIN 93/94-1353
DALE, LOWELL C. 93/94-1937
DALEY, DANIEL 93/94-1388
DALLMEIER, FRANCISCO 93/94-1446
DAMBER, LENA 93/94-1630
DAN, ALICE 93/94-1696
DANA, KITTY HSU 93/94-1683
DANA, KITTY HSU 93/94-1941
DANCHEV, JORDAN 93/94-1769
DANGLER, JAMES M. 93/94-1520
DANIELS, STEPHEN R. 93/94-1989
DANSBURY, KENNETH G. 93/94-2268
DANSGAARD, W. 93/94-1146
DARLINGTON, GERARDA 93/94-0729
DARTIGUES, JEAN-FRANCOIS 93/94-2045
DAUGHTRY, C.S.T. 93/94-0018
DAVEY, ROGER 93/94-2095
DAVID, MICHELE 93/94-2285

Author Index

DAVIDOFF, JULES 93/94-0207
DAVIDOFF, JULES 93/94-0686
DAVIDSON, KEAY 93/94-2669
DAVIES, ANNE 93/94-1308
DAVIES, BRIAN E. 93/94-2082
DAVIES, FREDERICK S. 93/94-1537
DAVIES, KEVIN 93/94-1102
DAVIES, P.D.O. 93/94-1321
DAVILA-ROMAN, VICTOR G. 93/94-1614
DAVIS, CHARLES S. 93/94-2311
DAVIS, DEVRA LEE 93/94-1994
DAVIS, GARY E. 93/94-2367
DAVIS, MARK W. 93/94-1762
DAVIS, ROBERT E. 93/94-1137
DAVIS, WILLIAM P. 93/94-1880
DAVIS-RICCI, NANCY 93/94-1743
DAVOLT, STEVE 93/94-2138
DAVOLT, STEVE 93/94-0916
DAWKINS, RICHARD 93/94-0946
DAWSON, DAVID M. 93/94-2218
DAY, STEPHEN 93/94-1876
DAY, STEPHEN 93/94-1029
DAY, STEPHEN 93/94-0356
DAY, STEPHEN 93/94-0317
DAYTON, LEIGH 93/94-0562
DAYTON, LEIGH 93/94-0079
DAYTON, LEIGH 93/94-0055
DAYTON, LEIGH 93/94-1574
DAYTON, LEIGH 93/94-1306
DAYTON, LEIGH 93/94-2512
DAYTON, LEIGH 93/94-1657
DAYTON, LEIGH 93/94-2051
DAYTON, LEIGH 93/94-2500
DAYTON, LEIGH 93/94-2182
DAYTON, LEIGH 93/94-1791
DAYTON, LEIGH 93/94-1380
DAYTON, LEIGH 93/94-2678
DE BEAUNE, SOPHIE 93/94-1105
DE COCK, KEVIN M. 93/94-1355
DE FAIRE, ULF 93/94-2226
DE LA MARE, WILLIAM 93/94-0031
DE LA PARRA, CARLOS 93/94-2653
DE LA PAZ, MANUEL POSADA 93/94-1693
DE LEON, CARLOS MENDES 93/94-1695
DE MARCHI, SERGIO 93/94-1689
DE MESQUITA, H. BAS BUENO 93/94-1033
DE SMET, KOEN 93/94-0370
DE SMET, KOEN 93/94-0458
DEAN, W. RICHARD J. 93/94-1831
DEC, G. WILLIAM,JR. 93/94-0123
DECHERNEY, ALAN H. 93/94-0211
DEEBLE, MARK 93/94-0035
DEFONSO, L.R. 93/94-0175
DEGEN, JAY L. 93/94-2205
DEHESA, V. 93/94-1667
DEITCHMAN, JEFF 93/94-0977
DEL VECCHIO, MARCELLA 93/94-0425
DELAUNE, RONALD D. 93/94-0774
DELONG, ELIZABETH R. 93/94-2527
DELORENZO, ROBERT J. 93/94-1318
DELORON, PHILIPPE 93/94-2266
DELWAIDE, C. 93/94-2286
DELWEL, RUUD 93/94-0726
DEMARINI, DAVID M. 93/94-2080
DEMPSEY, JEROME 93/94-0094
DEMPSTER, WILLIAM F. 93/94-1467
DENNIS, JERRY 93/94-0663
DENNIS, JERRY 93/94-1267
DENNIS, ROBIN L 93/94-2360
DENNISTON, DEREK 93/94-2110
DENNY, MARK W. 93/94-1818
DEPAOLO, DONALD J. 93/94-0543
DEPLESSIS, MORNE A. 93/94-1831
DESALLE, ROB 93/94-0823
DESMET, VALEER 93/94-1681
DESMOND, KATHERINE A. 93/94-2605
DESSYLAS, DIONYSSIOS 93/94-2359
DESTEFANO, FRANK 93/94-2580
DETSKY, ALLAN S. 93/94-0573
DEVANAND, D.P. 93/94-0698
DEVINE, BOB 93/94-0664
DEWEY, KATHRYN G. 93/94-2204
DEYO, RICHARD A. 93/94-2539
DHANA, VIJAI 93/94-1338
DI BIAGIO, G. 93/94-2541
DIAKOV, ANATOLI 93/94-0834
DIAMOND, JARED 93/94-2536
DIAMOND, JARED 93/94-0683
DIAMOND, JARED 93/94-0731
DIAMOND, JARED 93/94-0204
DIAMOND, JARED 93/94-1890
DIAMOND, JARED 93/94-2417
DICKSON, DAVID 93/94-0068
DICKSON, DAVID 93/94-0146
DICKSON, DAVID 93/94-0843
DIDIER, SAMUEL 93/94-2030
DIETHELM, ARNOLD G. 93/94-1326
DIETZ, WILLIAM H. 93/94-0897
DIGONNET, C. 93/94-2154
DIJKMAN, JOOP H. 93/94-0196
DINARELLO, CHARLES A. 93/94-0400
DINSE, GREGG E. 93/94-1994
DINSMOOR, ROBERT 93/94-0460
DINSMOOR, ROBERT 93/94-2227
DINSMOOR, ROBERT 93/94-1298
DINSMOOR, ROBERT S. 93/94-0415
DISMUKES, WILLIAM E. 93/94-1699
DISTEL, DANIEL L. 93/94-0348
DITUNNO, JOHN F. 93/94-1926
DIWAN, VINOD K. 93/94-1665
DOAK, DANIEL F. 93/94-1556
DOBSON, ANNETTE J. 93/94-0787
DOBSON, STUART 93/94-2071
DOCKERY, DOUGLAS W. 93/94-1468
DODD, JERROLD L. 93/94-2347
DODSON, DOUGLAS R. 93/94-2264
DODSON, W. EDWIN 93/94-1318
DOHERTY, PETER 93/94-1869
DOLAN, ROBERT 93/94-1137
DOLCINI, M. MARGARET 93/94-1645
DOLCINI, M. MARGARET 93/94-1960
DOLCINI, M. MARGARET 93/94-1944
DOLCINI, M. MARGARET 93/94-1968
DOLCINI, M. MARGARET 93/94-1322
DOLCINI, M. MARGARET 93/94-1324
DOLD, CATHERINE 93/94-0646
DOLD, CATHERINE 93/94-0640
DOLE, JOHN M. 93/94-1521
DOLIN, J. P. 93/94-2246
DOMINIK, ROSALIE 93/94-2589
DOMNING, DARYL P. 93/94-2485
DONAHOE, MICHAEL P. 93/94-0461
DONAHUE, BILL 93/94-0657
DONELAN, KAREN 93/94-0295
DONELAN, KAREN 93/94-0464
DONNAN, CHRISTOPHER B. 93/94-2421
DONNELL, H. DENNY, JR. 93/94-2264
DONOHUE, PAMELA K. 93/94-1711
DOOLEY, LAURA G. 93/94-1326
DOOLITTLE, RUSSELL F. 93/94-1417
DORMAN, JANICE S. 93/94-0097
DORR, VICTORIA J. 93/94-1904
DOSEMECI, MUSTAFA 93/94-0405
DOTY, C. W. 93/94-1538
DOUGLAS, KATE 93/94-1416
DOUGLAS, KATE 93/94-1815
DOUGLAS, R. GORDON 93/94-2261
DOVER, GEORGE J. 93/94-0117
DOVER, M.S. 93/94-1386
DOWLING, HILLARY 93/94-0417
DOWNS, SARA 93/94-1745
DOYLE, JEFF J. 93/94-1525
DOYLE, THOMAS W. 93/94-2152
DRESSLER, FRANK 93/94-1664
DRUEGER, A.J. 93/94-1752
DRUSE, KEN 93/94-2432
DUBINSKY, ZVY 93/94-1549
DUBINSKY, ZVY 93/94-1883
DUBROW, ROBERT 93/94-2131
DUC, GABRIEL 93/94-2621
DUCHIN, JEFFREY S. 93/94-2260
DUCOT, BEATRICE 93/94-2030
DUEVER, MICHAEL 93/94-2151
DUJOVNE, CARLOS A. 93/94-0092
DUKE, JIM 93/94-0615
DUMAS, C. 93/94-2154
DUNBAR, ROBIN 93/94-0587
DUNKER, KENNETH F. 93/94-1185
DUNLAP, JAY C. 93/94-2222
DUPONT, HERBERT L. 93/94-1342
DURANT, ROBERT H. 93/94-0780
DURHAM, TONY 93/94-1450
DUSMAN, AMY E. 93/94-1711
DVORAK, JOHN J. 93/94-0254
DWYER, TERENCE 93/94-1198
DYBAS, CHERYL LYN 93/94-0607
DYER, D. 93/94-1781
EAKER, ELAINE D. 93/94-2580
EAMES, MARGARET 93/94-1677
EARL, L. 93/94-2313
EARNEST, MARK 93/94-0746
EARY, JANET F. 93/94-1020
EASTERLING, THOMAS R. 93/94-1932
EBEL, ADOLF 93/94-2360
ECCLES, MICHAEL R. 93/94-0091
ECKHARDT, IRINA 93/94-1660
EDELSTEIN, SHARON L. 93/94-1972
EDLIN, BRIAN R. 93/94-1961
EDMONSON, JOHN H. 93/94-2120
EDWARDS, CORWIN 93/94-0288
EDWARDS, MIKE 93/94-0881
EDWARDS, MIKE 93/94-0871
EDWARDS, ROBERT G.,(ED.) 93/94-0302
EDWARDS, S. 93/94-2509
EDWARDS, S. 93/94-1999
EDWARDS, S. 93/94-1992
EDWARDS, SHARON 93/94-0766
EDWARDS, SHARON R. 93/94-2591
EGELAND, GRACE M. 93/94-2288
EGLOFF, MARIE-PIERRE 93/94-0527
EIGEN, MANFRED 93/94-0429
EISEN, SETH A. 93/94-2416
EISENBERG, CAROLA 93/94-1175
EKIM, TUNA 93/94-2149
EKPINI, EHOUNOU 93/94-1355
EKSTIG, BORJE 93/94-2037
EL-SAYED, SAYED Z. 93/94-2429
EL-SHARKAWY, MARBROUK A. 93/94-0306
ELDHOLM, OLAV 93/94-1461
ELIAS, MARILYN 93/94-0522
ELIAS, MARILYN 93/94-1287
ELIOPOULOS, CHRISOULA 93/94-2010
ELKIN, IRENE 93/94-1894
ELLIS, JIM 93/94-2666
ELLIS, RONALD W. 93/94-2261
ELLMORE, GEORGE S. 93/94-1544
ELMER-DEWITT, PHILIP 93/94-0537
ELMER-DEWITT, PHILIP 93/94-1966
ELMER-DEWITT, PHILIP 93/94-2172
ELMER-DEWITT, PHILIP 93/94-1133
EMANUEL, EZEKIEL J. 93/94-1925
EMANUEL, LINDA L. 93/94-1925
EMMANUEL, DAVID 93/94-2565
EMORY, JERRY 93/94-2656
EMSLEY, JOHN 93/94-2118
EMSLEY, JOHN 93/94-1027
EMSLEY, JOHN 93/94-0318
EMSLEY, JOHN 93/94-0383

Author Index

EMSLEY, JOHN 93/94-2384
ENAS, NATHAN H. 93/94-2585
ENGBRETSON, GUSTAV A. 93/94-0666
ENGLAND, MICHAEL R. 93/94-0197
ENQUSELASSIE, FIKRE 93/94-0787
ENWONWU, CYRIL O. 93/94-2255
EPP, D. J. 93/94-2135
EPSTEIN, ARNOLD 93/94-0295
EPSTEIN, ARNOLD M. 93/94-0413
EPSTEIN, PAUL 93/94-1660
ERICSON, JONATHAN 93/94-2043
ERICSSON, CHARLES D. 93/94-1342
ERREZOLA, MANUAL 93/94-0483
ERVIN, DAVID E. 93/94-0835
ERWIN, DOUGLAS H. 93/94-2013
ESCH, HARAOD 93/94-2176
ESPARZA, B. 93/94-0755
ESPOSITO, JOSEPH J. 93/94-1644
ESSER, BRADLEY K. 93/94-1586
ESSER, BRADLEY K. 93/94-1811
ESSMAN, JANET 93/94-0969
ESSMAN, JANET 93/94-0638
ESTES, JAMES M. 93/94-1738
EVANS, JAMES W. 93/94-1762
EVANS, JAMES W. 93/94-1764
EVANS, ROGER W. 93/94-0903
EVANS, WILLIAM 93/94-1382
EVAVOLD, BRIAN D. 93/94-0513
EVERSLEY, RANI 93/94-1361
EVERSLEY, RANI 93/94-1958
EVERY, NATHAN R. 93/94-1293
EWALD, PAUL W. 93/94-0131
EWALD, PAUL W. 93/94-2124
EWALD, PAUL W. 93/94-2560
EWIGMAN, BERNARD G. 93/94-1064
EZZELL, C. 93/94-0329
EZZELL, C. 93/94-0215
EZZELL, C. 93/94-0214
EZZELL, CAROL 93/94-0059
EZZELL, CAROL 93/94-0158
FACKELMANN, K. 93/94-0782
FACKELMANN, K. A. 93/94-2340
FACKELMANN, K. A. 93/94-1080
FACKELMANN, K. A. 93/94-1946
FACKELMANN, K.A. 93/94-1412
FACKELMANN, K.A. 93/94-1429
FACKELMANN, K.A. 93/94-0759
FACKELMANN, K.A. 93/94-0996
FACKELMANN, K.A. 93/94-0486
FACKELMANN, K.A. 93/94-0479
FACKELMANN, K.A. 93/94-0106
FACKELMANN, K.A. 93/94-1606
FACKELMANN, KATHY 93/94-0107
FACKELMANN, KATHY 93/94-0551
FACKELMANN, KATHY A. 93/94-0394
FACKELMANN, KATHY A. 93/94-0715
FACKELMANN, KATHY A. 93/94-0428
FACKELMANN, KATHY A. 93/94-0126
FACKELMANN, KATHY A. 93/94-0113
FACKELMANN, KATHY A. 93/94-0108
FACKELMANN, KATHY A. 93/94-0078
FACKELMANN, KATHY A. 93/94-0626
FACKELMANN, KATHY A. 93/94-1625
FACKELMANN, KATHY A. 93/94-1562
FACKELMANN, KATHY A. 93/94-1550
FACKELMANN, KATHY A. 93/94-2600
FACKELMANN, KATHY A. 93/94-1901
FACKELMANN, KATHY A. 93/94-1060
FACKELMANN, KATHY A. 93/94-2491
FACKELMANN, KATHY A. 93/94-0991
FACKELMANN, KATHY A. 93/94-2582
FACKELMANN, KATHY A. 93/94-2532
FACKELMANN, KATHY A. 93/94-2508
FACKELMANN, KATHY A. 93/94-1727
FACKELMANN, KATHY A. 93/94-2027
FADEN, RUTH R. 93/94-1653
FADEN, RUTH R. 93/94-1940
FAHEY, D.W. 93/94-1449
FAHRBACH, SUSAN E. 93/94-0966
FAIGELES, BONNIE 93/94-1958
FAIGELES, BONNIE 93/94-1960
FAIGELES, BONNIE 93/94-1959
FAIGELES, BONNIE 93/94-1324
FAIGELES, BONNIE 93/94-1362
FAIGELES, BONNIE 93/94-1361
FAIRBANKS, RICHARD G. 93/94-0261
FAIRBURN, CHRISTOPHER 93/94-2519
FALKE, KONRAD J. 93/94-0484
FALKOWSKI, PAUL G. 93/94-1883
FALKOWSKI, PAUL G. 93/94-1549
FALLON, JOHN T. 93/94-0123
FAN, SHEUNG-TAT 93/94-0122
FANAROFF, AVORY A. 93/94-2623
FANG, FERRIC C. 93/94-1647
FANG, XIE 93/94-1757
FARAGHER, E.B. 93/94-1386
FARANT, JEAN-PIERRE 93/94-0566
FARCI, PATRIZIA 93/94-1681
FARGANIS, GERTRUDE M. 93/94-1414
FARINARO, EDUARDO 93/94-1696
FARLEY, DIXIE 93/94-1074
FARLEY, DIXIE 93/94-1368
FARLEY, DIXIE 93/94-1636
FARLEY, DIXIE 93/94-2505
FARLEY, MONICA M. 93/94-1343
FARRELL, JOHN W. 93/94-0539
FASSATI, LUIGI 93/94-2030
FAUCHER, DANIEL 93/94-1391
FAURE, J.-E. 93/94-2154
FAUST, JAMES E. 93/94-1536
FAUTIN, DAPHNE G. 93/94-0848
FAUTIN, DAPHNE G. 93/94-0065
FAY, PHILIP A. 93/94-1840
FEACHEM, RICHARD 93/94-1347
FEIDEN, KAREN L. 93/94-1125
FEIVESON, HAROLD 93/94-0834
FELDBERG, ROSS S. 93/94-1544
FELDMAN, ELAINE B. 93/94-0092
FELDMAN, HAROLD I. 93/94-0104
FELDSTEIN, PAUL J. 93/94-2515
FELIX, ALAN 93/94-2526
FELL, NOLAN 93/94-1233
FELLMAN, BRUCE 93/94-0342
FELSON, DAVID T. 93/94-1079
FENCHEL, TOM 93/94-1580
FERAT, JEAN-LUC 93/94-0815
FERGUSON, ANNE 93/94-2276
FERGUSON, GARY T. 93/94-0381
FERNALD, RUSSELL D. 93/94-0366
FERNANDES, MARIA 93/94-1951
FERNANDEZ, ALBERTO 93/94-2285
FERRARA, JAMES L. M. 93/94-1595
FERRARO, ROBERT 93/94-2219
FERRELL, ROBERT E. 93/94-1500
FERRETTI, GERALD A. 93/94-1376
FEYCHTING, MARIA 93/94-1205
FIELDS, WILLIAM S. 93/94-0125
FIGA-TALAMANCA, IRENE 93/94-0790
FIGUEROA-QUINTANILLA, DAN 93/94-1019
FIHN, STEPHAN D. 93/94-1293
FINCH, DONNA P. 93/94-0464
FINE, JOHN 93/94-1489
FINE, JOHN C. 93/94-2716
FINE, PAUL E. M. 93/94-1949
FINGER, R. 93/94-1955
FINGERHUT, MARILYN A. 93/94-2288
FINI, ANGELA 93/94-1702
FINKELSTEIN, DAVID 93/94-2671
FINLAY, BLAND J. 93/94-1580
FIORE, MICHAEL C. 93/94-1938
FIRST, LEWIS R. 93/94-2202
FISCHER, HANK 93/94-1250
FISCHER, RICHARD L. 93/94-0515
FISHBEIN, DANIEL B. 93/94-1605
FISHER, BERNARD 93/94-0424
FISHER, EDWIN 93/94-0424
FISHER, ELLIOTT S. 93/94-0904
FISHER, LINDA 93/94-2264
FISHER, MARC 93/94-0716
FISHER, RICHARD I. 93/94-0385
FISHLOCK, DAVID 93/94-2677
FISKE, MARY E. 93/94-0402
FITZGERALD, LISA 93/94-0532
FITZGERALD, LISA M. 93/94-0074
FITZGIBBON, JOSEPH E. 93/94-1961
FITZSIMONS, LINDA 93/94-0698
FLACK, JOHN M. 93/94-1732
FLAGG, ELAINE W. 93/94-2314
FLAM, FAYE 93/94-2329
FLAM, FAYE 93/94-2397
FLAM, FAYE 93/94-1838
FLANAGAN, M. S. 93/94-1532
FLANNERY, TIM 93/94-0944
FLAVIN, CHRISTOPHER 93/94-2109
FLEISHER, J. M. 93/94-0753
FLEMING, THEODORE H. 93/94-0936
FLERLAGE, MARJORIE 93/94-1124
FLETCHER, WENDELL 93/94-1794
FLIEGER, KEN 93/94-1983
FLODERUS, BIRGITTA 93/94-2226
FLORA, JUNE A. 93/94-0586
FLYVBJERG, HENRIK 93/94-2705
FOLEY, JAMES E. 93/94-2219
FOLGER, TIM 93/94-1140
FOLGER, TIM 93/94-2321
FOLGER, TIM 93/94-0901
FOLGER, TIM 93/94-0906
FOLGER, TIM 93/94-1400
FOLKE, CARL 93/94-1186
FOLSOM, AARON R. 93/94-1541
FOLSOM, AARON R. 93/94-0765
FOLSOM, AARON R. 93/94-2415
FOLSON, AARON R. 93/94-1732
FORASTIERI, VALENTINA 93/94-1094
FORDYCE, E. JAMES 93/94-1661
FORDYCE, WILBERT E. 93/94-2539
FORMAL, CHRISTOPHER S. 93/94-1926
FORREST, JACQUELINE DARRO 93/94-0152
FORREST, JACQUELINE DARRO 93/94-0472
FORREST, KATHERINE 93/94-0441
FORSTALL, GREGORY J. 93/94-2618
FORTIER, ISABEL 93/94-2290
FORTMANN, STEPHEN P. 93/94-0586
FORTMANN, STEPHEN P. 93/94-0391
FOULKE, JUDITH E. 93/94-0277
FOULKE, JUDITH E. 93/94-0274
FOULKE, JUDITH E. 93/94-0541
FOULKE, JUDITH E. 93/94-0189
FOULKE, JUDITH E. 93/94-2418
FOULKE, JUDITH E. 93/94-1669
FOULKE, JUDITH E. 93/94-1668
FOULKE, JUDITH E. 93/94-1084
FOULKE, JUDITH E. 93/94-1255
FOWLER, TONY 93/94-1869
FOX, PHILIP C. 93/94-1376
FRANCESCHI, SILVIA 93/94-0796
FRANK, MARGARET L. 93/94-0194
FRANK-KAMENETSKII, MAXIM 93/94-0138
FRANKLIN, CARL 93/94-1508
FRANKLIN, CARL 93/94-1407
FRANKLIN, CARL 93/94-1127
FRANZ, MARY M. 93/94-1639
FRANZOSI, MARIA G. 93/94-1304
FRASCINELLA, JOY 93/94-2726
FRASER, GARY E. 93/94-0724
FRASER, GARY E. 93/94-0321
FREDERICK, MARGARET M. 93/94-1989
FREDRICKSON, PAUL A. 93/94-1937

Author Index

FREED, GARY L. 93/94-0773
FREEDMAN, DAVID 93/94-0580
FREEMAN, WILLIAM E. 93/94-1155
FREESE, THOMAS E. 93/94-2002
FREMGEN, AMY 93/94-0408
FRENCKEN, JO 93/94-2240
FRENKEL, LAWRENCE D. 93/94-1961
FRESCO, CLAUDIO 93/94-1304
FREUDENTHAL, ANITA R. 93/94-1208
FREUNDLICH, NAOMI 93/94-1002
FREUNDLICH, NAOMI 93/94-2199
FRIDEY, JOY 93/94-1906
FRIED, LINDA P. 93/94-0378
FRIEDEN, ROGER 93/94-1594
FRIEDENREICH, CHRISTINE M 93/94-0466
FRIEDMAN, LAWRENCE S. 93/94-1608
FRIES, JAMES F. 93/94-2581
FRIGOLETTO, FREDRIC D. 93/94-1064
FRITH, UTA 93/94-0982
FROST, JENNIFER 93/94-1684
FROST, JENNIFER J. 93/94-2004
FUCHS, LUCY 93/94-0021
FUKUDA, KATSUHIRO 93/94-0497
FULLER, HUGH D. 93/94-1919
FULLICK, ANN 93/94-0432
FULLICK, ANN 93/94-0430
FULLICK, PATRICK 93/94-0432
FULLICK, PATRICK 93/94-0430
FULLUM, JAY 93/94-2184
FULTON, ALICE B. 93/94-0528
FULTON, GEORGE A. 93/94-2291
FUNK, JURGEN 93/94-1302
FUNKHAUSER, ELLEN 93/94-1200
FYLER, DONALD C. 93/94-1297
GAFFNEY, JEFFREY S. 93/94-1792
GAGE, TIMOTHY B. 93/94-2278
GAGNON, DAVID R. 93/94-1639
GAKAHU, CHRISTOPHER 93/94-2480
GALBRAITH, ALISON 93/94-2006
GALE, WILLIAM J. 93/94-1757
GALIMBERTI, MARIA 93/94-1062
GALIMBERTI, VIVIANA 93/94-0425
GALINDO, JUDITH 93/94-1066
GALLAGHER, JOHN 93/94-2404
GALLAGHER, RICHARD P. 93/94-1622
GALVIN, K. A. 93/94-2650
GALVIN, K. A. 93/94-2652
GALVIN, KATHLEEN A. 93/94-2666
GAMLIN, LINDA 93/94-2569
GANESH, SUBRAMANIAN 93/94-2301
GANZALEZ, CAYETANO 93/94-1097
GAO, SHAO-ZHOU 93/94-0467
GAPSTUR, SUSAN M. 93/94-2415
GARAVITO, R. MICHAEL 93/94-2015
GARCIA-CALABUIG, M. A. 93/94-1667
GARDNER, PIERCE 93/94-0133
GARG, SATISH K. 93/94-2507
GARLAND, CEDRIC F. 93/94-1332
GARLAND, FRANK C. 93/94-1332
GARMANOV, VITALY 93/94-1218
GARNETT, LEAH R. 93/94-2514
GARNICK, MARC B. 93/94-2517
GARRISON, CAROL Z. 93/94-1206
GARZA, CUTBERTO 93/94-0695
GARZIA, RALPH P. 93/94-0294
GASIAMIS, H. 93/94-2313
GASSER, CHARLES S. 93/94-2132
GASSER, ROBERT A. 93/94-0159
GASSMAN, PHILIP W. 93/94-0262
GASTON, ROBERT S. 93/94-1326
GATESY, JOHN 93/94-0823
GATSONIS, CONSTANTINE 93/94-0413
GAUCH, JR., HUGH G. 93/94-1183
GAUHL, FRIEDHELM 93/94-1530
GAUR, SUNANDA 93/94-1961
GAUTHIER, ROBERT 93/94-2285
GAYLIN, DANIEL S. 93/94-0116
GAYNOR, ELLEN R. 93/94-0385
GAZIANO, J. MICHAEL 93/94-2098
GEAKE, ELISABETH 93/94-2088
GEAKE, ELISABETH 93/94-1626
GEAKE, ELISABETH 93/94-2710
GEAKE, ELISABETH 93/94-0830
GEAKE, ELISABETH 93/94-1806
GEIST, VALERIUS 93/94-2484
GELB, ARNOLD B. 93/94-2551
GELMON, KAREN A. 93/94-2241
GENC, MEHMET 93/94-1345
GENEREUX, KIM 93/94-2162
GENEVE, ROBERT 93/94-2457
GENNIS, PAUL 93/94-2404
GENT, MICHAEL 93/94-1372
GENTRY, A. H. 93/94-1836
GEORGE, J. RICHARD 93/94-1662
GEORGE, LINDA K. 93/94-1902
GERBER, GLENN S. 93/94-1633
GERSHON, DIANE 93/94-2087
GESSNER, BRADFORD D. 93/94-1673
GETTY, A. G. 93/94-2036
GETZ, LOWELL L. 93/94-0935
GHADIRIAN, PARVIZ 93/94-1701
GHEORGHIADE, MIHAI 93/94-1076
GHERSA, C. M. 93/94-1822
GHEZZI, P. 93/94-2541
GIANESSI, LEONARD 93/94-1542
GIBBONS, ANN 93/94-2033
GIBBONS, LAURA E. 93/94-1198
GIBBONS, RAYMOND J. 93/94-0702
GIBBONS, WHIT 93/94-1821
GIBBS, W. WAYT 93/94-0253
GIBBS, W. WAYT 93/94-0511
GIBBS, W. WAYT 93/94-1418
GIBBS, W. WAYT 93/94-0891
GIBBS, W. WAYT 93/94-1050
GIBBS, W. WAYT 93/94-1049
GIELEN, ANDREA C. 93/94-1940
GIELEN, ANDREA C. 93/94-1653
GIESECKE, JOHAN 93/94-0163
GILBERT, ILLEEN A. 93/94-0418
GILES, WAYNE H. 93/94-0409
GILL, CHARLES 93/94-0013
GILL, CHARLES 93/94-1584
GILL, HEIDI J. 93/94-1119
GILLEN, ALAN L. 93/94-0582
GILLEN, ALAN L. 93/94-0583
GILLIAN, MICHAEL 93/94-0299
GILLIS, ANNA MARIA 93/94-0053
GILLIS, ANNA MARIA 93/94-0311
GILLIS, ANNA MARIA 93/94-2040
GILLIS, ANNA MARIA 93/94-1526
GILLIS, ANNA MARIA 93/94-2316
GILLIS, ANNA MARIA 93/94-2470
GILLIS, ANNA MARIA 93/94-2157
GILLIS, ANNA MARIA 93/94-2156
GILLIS, ANNA MARIA 93/94-1559
GILLIS, ANNA MARIA 93/94-1558
GILLIS, ANNA MARIA 93/94-1164
GILLIS, ANNA MARIA 93/94-1178
GILLIS, ANNA MARIA 93/94-1247
GILLIS, ANNA MARIE 93/94-0762
GILLUM, RICHARD F. 93/94-2530
GILLYATT, PETA 93/94-2523
GILLYATT, PETA 93/94-0270
GILLYATT, PETA 93/94-2249
GILMOUR, W. HARPER 93/94-1704
GILPIN, ELIZABETH A. 93/94-2008
GINGERICH, PHILIP D. 93/94-2488
GINSBERG, JOSHUA 93/94-0948
GIOVANNUCCI, EDWARD 93/94-0700
GIOVANNUCCI, EDWARD 93/94-1973
GIRMAN, CYNTHIA J. 93/94-1319
GIUSTINI, C. 93/94-0154
GLADSTONE, DAVID 93/94-2331
GLANDER, KENNETH 93/94-0641
GLASER, JOHN A. 93/94-1762
GLASER, JOHN A. 93/94-1764
GLASKIN, MAX 93/94-1476
GLASS, ROGER I. 93/94-1037
GLATTSTEIN, JUDY 93/94-0022
GLAUSIUSZ, JOSIE 93/94-2196
GLICK, JOHN 93/94-0191
GLOVER, DAVID M. 93/94-1097
GLOVER, LUCINDA 93/94-1934
GLYNN, ROBERT J. 93/94-2140
GODARD, RENEE 93/94-2193
GOFF, JR., DAVID C. 93/94-2584
GOFIN, J. 93/94-2414
GOLD, CLIFF 93/94-1530
GOLD, RACHEL BENSON 93/94-1684
GOLD, RACHEL BENSON 93/94-1388
GOLDBERG, JACK 93/94-2416
GOLDBERG, LEONARD H. 93/94-2524
GOLDBERG, MERLE S. 93/94-1373
GOLDBERG, PAUL 93/94-2644
GOLDBERG, ROBERT J. 93/94-1617
GOLDBERG, ROBERT L. 93/94-0492
GOLDHABER, SAMUEL Z. 93/94-2098
GOLDMAN, ANNE I. 93/94-2247
GOLDMAN, MARLENE B. 93/94-0160
GOLDNER, BRUCE G. 93/94-1609
GOLDSMITH, MARSHA F. 93/94-0157
GOLDSMITH, MARSHA F. 93/94-0128
GOLDSMITH, MARSHA F. 93/94-0124
GOLDSMITH, MARSHA F. 93/94-0507
GOLDSMITH, MARSHA F. 93/94-0440
GOLDSMITH, MARSHA F. 93/94-0419
GOLDSTEIN, MICHAEL D. 93/94-2263
GOLDSTONE, JERRY 93/94-0125
GOLINO, PAOLO 93/94-1995
GOMEZ-CODINA, JOSE 93/94-1628
GONIN, RENE 93/94-2120
GONYER, KEN 93/94-0934
GONYER, KEN 93/94-1891
GONZALEZ, CARLOS A. 93/94-0483
GONZALEZ, CARLOS A. 93/94-2411
GOODMAN, BILLY 93/94-0608
GOODMAN, BILLY 93/94-0005
GOODMAN, BILLY 93/94-0004
GORDIN, FRED M. 93/94-1039
GORDON, GEORGE 93/94-0197
GORDON, LEO I. 93/94-0191
GORE, RICK 93/94-0248
GORE, RICK 93/94-0499
GORGA, JOAN C. 93/94-0438
GORHAM, EDWARD D. 93/94-1332
GORMAN, CHRISTINE 93/94-1032
GORMAN, CHRISTINE 93/94-1045
GORMAN, CHRISTINE 93/94-0803
GORMAN, CHRISTINE 93/94-0788
GORMAN, CHRISTINE 93/94-2117
GORMAN, CHRISTINE 93/94-0758
GORMAN, CHRISTINE 93/94-0434
GORMAN, CHRISTINE 93/94-2091
GORMAN, CHRISTINE 93/94-1021
GORMAN, CHRISTINE 93/94-1025
GORMLEY, GLEN J. 93/94-0198
GORTMAKER, STEVEN L. 93/94-0897
GOSAR, ANTON 93/94-1768
GOTTLIEB, LEONARD S. 93/94-2217
GOULD, STEPHEN JAY 93/94-0911
GOULD, STEPHEN JAY 93/94-0046
GOULD, STEPHEN JAY 93/94-2649
GOULDING, MICHAEL 93/94-0929
GOWERS, D.S. 93/94-0175
GRABOYS, THOMAS B. 93/94-0412
GRACIA, ANA 93/94-0510
GRACON, STEPHEN I. 93/94-2312
GRADY, DENISE 93/94-0399

Author Index

GRADY, WILLIAM R. 93/94-0185
GRADY, WILLIAM R. 93/94-0186
GRADY, WILLIAM R. 93/94-0178
GRAF, PETRA 93/94-1350
GRAFMAN, JORDAN 93/94-2320
GRAHAM, BILL 93/94-1494
GRAHAM, EVA 93/94-0445
GRAHAM, NEIL M.H. 93/94-1510
GRAHAM, NEIL M.H. 93/94-1328
GRAVES, JUDITH REID 93/94-0421
GRAVES, WILLIAM R. 93/94-1851
GRAY, DARRYL T. 93/94-1297
GRAY, THOMAS 93/94-1056
GRAY, THOMAS 93/94-1171
GRECO, MARCO 93/94-0425
GREEN, ERIC 93/94-1151
GREEN, GINA 93/94-1911
GREENBERG, RAYMOND 93/94-0377
GREENBERG, RAYMOND S. 93/94-2314
GREENBERG, ROBERT E. 93/94-1593
GREENBLATT, DAVID J. 93/94-0480
GREENE, JAUNITA 93/94-0942
GREENE, WARNER C. 93/94-0733
GREENFIELD, SHELLY F. 93/94-1902
GREENWALD, MARK 93/94-2010
GREENWOOD, JEREMY J.D. 93/94-0233
GREENWOOD, PETER 93/94-0564
GREENWOOD, ROBERT 93/94-2596
GRENELL, PETER 93/94-2658
GREULICH, ROSE 93/94-2173
GREY-WILSON, CHRISTOPHER 93/94-1211
GRIBBIN, JOHN 93/94-1790
GRIBBIN, JOHN 93/94-0603
GRIBBIN, JOHN 93/94-1144
GRIBBIN, JOHN 93/94-1159
GRIFFIN, PAMELA P. 93/94-1309
GRIFFITHS, CHRISTOPHER E. 93/94-1289
GRIMALDI, DAVID 93/94-1100
GRIMALDI, DAVID A. 93/94-0823
GRIMSRUD, DAVID T. 93/94-0264
GRINES, CINDY L. 93/94-0705
GRINSPOON, DAVID HARRY 93/94-0569
GRINSTEAD, OLGA A. 93/94-1361
GRINSTEAD, OLGA A. 93/94-1958
GRISSO, JEANNE ANN 93/94-2292
GRIZZLE, RAYMOND E. 93/94-2369
GRODSTEIN, FRANCINE 93/94-0160
GROGAN, THOMAS M. 93/94-0385
GROGL, MAX 93/94-0159
GROHMANN, GARY S. 93/94-1037
GROMET, L. PETER 93/94-0539
GROOP, LEIF C. 93/94-1980
GROOTHUIS, JESSIE R. 93/94-1366
GROSS, CHARLES W. 93/94-1900
GROSSI, RALPH E. 93/94-0837
GROSSMAN, DANIEL 93/94-1453
GRUMBACH, KEVIN 93/94-0388
GRUMBACH, KEVIN L. 93/94-1046
GRUNBERG, STEVEN M. 93/94-1499
GRUNDY, SCOTT M. 93/94-1933
GUARIGLIA, C. 93/94-0995
GUENGERICH, F. PETER 93/94-1101
GUESS, HARRY A. 93/94-1319
GUILFORD, TIM 93/94-0072
GUILLETTE, JR., LOUIS J. 93/94-1268
GUINEY, DONALD G. 93/94-1647
GUKOVSKY, ILYA 93/94-1123
GUNBY, PHIL 93/94-0382
GUNBY, PHIL 93/94-2009
GUNDESTRUP, N.S. 93/94-1146
GUNSTENSEN, JOHN 93/94-1372
GURIAN, BENNETT S. 93/94-0103
GURLAND, BARRY 93/94-2406
GURUSIDDIAH, S. 93/94-1237
GURWITZ, JERRY A. 93/94-2140
GUSTAITIS, RASA 93/94-0649
GUSTAITIS, RASA 93/94-0898
GUTHRIE, ELIZABETH A. 93/94-1535
GUTHRIE, RICHARD P. 93/94-1552
GUTIN, JOANN C. 93/94-1059
GUTIN, JOANN C. 93/94-0395
GUYATT, GORDON H. 93/94-1919
GUZICK, DAVID 93/94-1726
GWALTNEY, JACK M. 93/94-1611
GWALTNEY, JR., JACK M. 93/94-2617
HAAG, KLAUS 93/94-1627
HABIB, J. 93/94-2414
HABICHT, JEAN-PIERRE 93/94-1706
HABRAKEN, YVETTE 93/94-1709
HADDOW, JAMES E. 93/94-2626
HADFIELD, PETER 93/94-1444
HADFIELD, PETER 93/94-0296
HADFIELD, PETER 93/94-2059
HADINGHAM, EVAN 93/94-2324
HADLER, JAMES L. 93/94-1969
HADLINGTON, SIMON 93/94-0371
HAFNER, RICHARD 93/94-1042
HAIDAS, STAVROS 93/94-1316
HAIG, DAVID 93/94-1718
HAILS, R. S. 93/94-0313
HAIOUN, CORINNE 93/94-1691
HAJNA, LAWRENCE R. 93/94-1441
HAJNA, LAWRENCE R. 93/94-1438
HAKIMI, MOHAMMAD 93/94-1706
HALE, TONY 93/94-1385
HALEY, NANCY J. 93/94-0498
HALFON, NEAL 93/94-1395
HALFPENNY, JAMES C. 93/94-0002
HALL, CAROLINE B. 93/94-1366
HALL, STEPHEN S. 93/94-2256
HALLETT, MARK 93/94-2320
HALLORAN, ELIZABETH 93/94-1948
HALLSTROM, ALFRED 93/94-0706
HALLSTRON, ALFRED P. 93/94-0421
HALSEY, NEAL A. 93/94-1952
HAMANN, ANDREAS 93/94-1596
HAMER, MICK 93/94-0548
HAMER, MICK 93/94-0258
HAMER, MICK 93/94-1448
HAMILTON, DOUGLAS H. 93/94-1038
HAMILTON, NEIL D. 93/94-0840
HAMILTON, TED A. 93/94-1289
HAMLETT, J. M. 93/94-2135
HAMLIN, JULIE SHEA 93/94-0496
HAMMOND, S. KATHERINE 93/94-0498
HAMMOND, TERRY P. 93/94-1028
HAMRICK, J. L. 93/94-1546
HANCOCK, J.F. 93/94-0016
HAND, ROGER 93/94-0408
HANFORD, WASHINGTON 93/94-2677
HANKINSONK, SUSAN E. 93/94-2289
HANLEY, JAMES 93/94-0566
HANNA, STEVEN R. 93/94-2360
HANNAN, EDWARD L. 93/94-0127
HANNAN, EDWARD L. 93/94-2209
HANNAN, MARIAN T. 93/94-1079
HANNAN, PETER J. 93/94-1899
HANSELL, MICHAEL 93/94-0049
HANSEN, D. ALAN 93/94-2360
HANSEN, P. GREGERS 93/94-2090
HANSKI, ILKKA 93/94-0965
HANSON, MARGARET 93/94-1970
HANSON, SVEIN 93/94-2551
HAPGOOD, FRED 93/94-2366
HARDIN, EUGENE 93/94-2107
HARDIN, PAUL D. 93/94-1217
HARDIN, SALLY B. 93/94-1206
HARDING, MEGAN 93/94-2163
HARDING, MEGAN 93/94-2351
HARDWICK, PETER 93/94-2410
HARKEN, ALDEN H. 93/94-0677
HARLAN, LINDA C. 93/94-1987
HARMON, RUSSELL S. 93/94-0564
HARNICK, MATTHEW 93/94-0027
HARRINGTON, DAVID 93/94-0191
HARRIS, RANDALL E. 93/94-0794
HARRIS, TAMARA 93/94-2619
HARRIS, WILLIAM S. 93/94-0092
HARRISON, ELLEN R. 93/94-2605
HARRISON, LEE H. 93/94-1952
HARRISON, MICHAEL R. 93/94-1738
HARRISS, ROBERT C. 93/94-1778
HART, STEPHEN 93/94-1399
HARTSTEIN, ALAN I. 93/94-1647
HARVEY, PAUL H. 93/94-0145
HARVEY, R. CHRISTOPHER 93/94-1343
HASH, TINA 93/94-0294
HATCH, ELIZABETH E. 93/94-1731
HATCH, MAUREEN C. 93/94-0516
HATFIELD, ALAN K. 93/94-2120
HATSCHEK, THOMAS 93/94-1292
HAUSER, PETER 93/94-0386
HAVENS, KARL E. 93/94-0858
HAWKES, J.G. 93/94-2389
HAWKESWORTH, CHRIS 93/94-0559
HAWKINS, MICHAEL J. 93/94-0192
HAWTHORNE, VICTOR M. 93/94-1988
HAY, DEBORAH 93/94-1877
HAYES, RICHARD B. 93/94-0377
HAYGOOD, MARGO G. 93/94-0348
HAYWARD, MICHAEL 93/94-0512
HAZEN, KEVIN C. 93/94-1900
HE, QUINGCI 93/94-2081
HEACOX, KIM 93/94-2674
HEALY, DAVID L. 93/94-1295
HEARNE, THOMAS R. 93/94-0421
HEATON, SHELLEY 93/94-2207
HECHT, JEFF 93/94-0669
HECHT, JEFF 93/94-0368
HECHT, JEFF 93/94-1132
HECHT, JEFF 93/94-1232
HECHT, JEFF 93/94-1495
HECHT, JEFF 93/94-0894
HECHT, JEFF 93/94-2061
HECHT, JEFF 93/94-1424
HECHT, JEFF 93/94-1805
HECHT, STEPHEN S. 93/94-1367
HECHT, SUSANNA B. 93/94-1165
HEDBERG, CRAIG W. 93/94-1970
HEDIGER, MARY L. 93/94-0515
HEDLEY, ANTHONY J. 93/94-1704
HEDMAN, PER 93/94-0164
HEDRICK, J. 93/94-1955
HEGWOOD, JR., C. PATRICK 93/94-1579
HEINONEN, O. P. 93/94-2563
HEINRICH, BERND 93/94-2430
HEINRICH, BERND 93/94-0940
HEINRICH, BERND 93/94-2176
HEINS, ROYAL D. 93/94-1536
HEISING, SILKE 93/94-0372
HEISS, GERARDO 93/94-0093
HEISS, GERARDO 93/94-0765
HEISTAD, DONALD D. 93/94-0828
HELD, PHILIP J. 93/94-0116
HELIOTIS, FRANCIS 93/94-0836
HELLERS, GORAN 93/94-1705
HELZLSOUER, KATHY J. 93/94-0223
HENBEST, NIGEL 93/94-2709
HENDLEY, J. OWEN 93/94-2617
HENDRICKSON, CHRIS 93/94-2083
HENEINE, WALID 93/94-1662
HENEY, NIALL M. 93/94-1309
HENKEL, JOHN 93/94-2615
HENKEL, JOHN 93/94-1638
HENNEKENS, CHARLES H. 93/94-2197
HENRY, JOANNE JULIETTE 93/94-1522
HENRY-AMAR, MICHEL 93/94-1010
HENSHAW, MICHAEL D. 93/94-1520

Author Index

HENSHAW, STANLEY K. 93/94-2586
HENTGES, DAWN 93/94-2420
HENTTONEN, HEIKKI 93/94-0965
HEPFER, CAROL ELY 93/94-1414
HERD, J. ALAN 93/94-2524
HERMANSSON, GORAN 93/94-1612
HERN, WARREN M. 93/94-1435
HERNDON, ALAN 93/94-2151
HERRINGTON, MARGERY K. 93/94-2022
HERRSTEDT, JORN 93/94-0184
HESKETH, PAUL J. 93/94-1499
HESS, BENNO 93/94-2724
HEUFELDER, ARMIN E. 93/94-1307
HEVIA, PATRICIO 93/94-1058
HEYWOOD, VERNON 93/94-2364
HICKMAN, DEBRA 93/94-1954
HIGGS, ANNIE 93/94-2210
HIGHT, STEPHEN D. 93/94-1215
HILBORNE, LEE H. 93/94-0711
HILBORNE, LEE H. 93/94-0402
HILDEMANN, L.M. 93/94-1765
HILDEMANN, LYNN M. 93/94-1156
HILL, MARTHA 93/94-0660
HILL, ROB 93/94-0549
HILLBORNE, LEE H. 93/94-0710
HILLIS, L. DAVID 93/94-2245
HILLIS, SUSAN D. 93/94-2555
HILNER, JOAN E. 93/94-1200
HILNER, JOAN E. 93/94-1732
HIMMS-HAGEN, JEAN 93/94-1596
HINTON, GEOFFREY E. 93/94-1597
HIROHATA, TOMIO 93/94-0497
HIROTA, YOSHIO 93/94-0497
HIVELY, WILL 93/94-0504
HIYAMA, TOMOHIKO 93/94-1301
HLADY, W. GARY 93/94-1341
HOBSON, ROBERT W.,II 93/94-0125
HOCHBERG, MARC C. 93/94-0384
HOCHSTETTLER, FRANCES D. 93/94-0622
HOCKADAY, JOAN 93/94-0010
HOCKADAY, JOAN 93/94-0011
HODGES, JOHN 93/94-2166
HODGKIN, TOBY 93/94-2143
HODGSON, MICHEAL J. 93/94-0265
HOEL, DAVID G. 93/94-1994
HOFFMAN, MICHELLE 93/94-0635
HOFFMAN, MICHELLE 93/94-0026
HOFFMAN, MICHELLE 93/94-2250
HOFFMAN, MICHELLE 93/94-1075
HOFLING, BERTHOLD 93/94-0720
HOGE, CHARLES W. 93/94-2264
HOKE, FRANKLIN 93/94-1415
HOKE, FRANKLIN 93/94-1799
HOLBROOK, TROY L. 93/94-0105
HOLECHEK, JERRY L. 93/94-0256
HOLLA-BHAR, RADHA 93/94-1519
HOLLANDER, D. 93/94-1390
HOLLANDER, D. 93/94-1686
HOLLANDER, D. 93/94-2283
HOLLANDER, D. 93/94-2279
HOLLANDER, D. 93/94-2115
HOLLANDER, D. 93/94-1421
HOLLENBERG, NORMAN K. 93/94-2583
HOLLENBERG, NORMAN K. 93/94-0779
HOLLINGER, F. BLAINE 93/94-1670
HOLLISTER, ALAN S. 93/94-1303
HOLLOWAY, MARGUERITE 93/94-2194
HOLLOWAY, MARGUERITE 93/94-1479
HOLLOWAY, MARGUERITE 93/94-2513
HOLLOWAY, MARGUERITE 93/94-0530
HOLLOWAY, MARGUERITE 93/94-0833
HOLLOWAY, MARGUERITE 93/94-2445
HOLLOWAY, MARGUERITE 93/94-1052
HOLM, STIG E. 93/94-0445
HOLMBERG, HANS 93/94-0712
HOLMBERG, SCOTT D. 93/94-0156
HOLMES, BOB 93/94-1402
HOLMES, BOB 93/94-1474
HOLMES, BOB 93/94-2630
HOLMES, DAVID R. 93/94-0702
HOLMES, DOUGLAS L. 93/94-2507
HOLT, VICTORIA L. 93/94-1932
HOLZER, JACOB C. 93/94-0380
HOMEWOOD, BRIAN 93/94-2628
HOMEWOOD, BRIAN 93/94-1167
HONIG, PETER K. 93/94-0469
HOOPER, MICHAEL J. 93/94-1254
HOOPS, SANDRA L. 93/94-2507
HOORNTJE, JAN C.A. 93/94-0704
HOOVER, DONALD R. 93/94-1672
HOP, WIM C.J. 93/94-0422
HOPE, DUANE (ED.) 93/94-1819
HOPFENSPIRGER, MONA R. 93/94-0702
HOPKINS, RICHARD S. 93/94-1341
HOPPER, JOHN LLEWELYN 93/94-1985
HORGAN, JOHN 93/94-0459
HORGAN, JOHN 93/94-1163
HORGAN, JOHN 93/94-1162
HORGAN, JOHN 93/94-1096
HORTEN, MONICA 93/94-1150
HORWICH, ROBERT H. 93/94-0641
HOTCHKISS, J. 93/94-1321
HOUGHTON, R. A. 93/94-2651
HOULTON, SARAH 93/94-0930
HOWARD, LOUISE M. 93/94-1315
HOWE, CYNTHIA JOHNSON 93/94-2575
HOWE, GEOFFREY R. 93/94-0466
HOWELL, LORI J. 93/94-1738
HOWES, CHRIS 93/94-1568
HOWS, JILL 93/94-1010
HOYER, LEON W. 93/94-1613
HUANG, SHIHSHIEH 93/94-2133
HUBBARD, R.K. 93/94-0007
HUDSON, CHRISTOPHER N. 93/94-1610
HUFF, RICK D. 93/94-1270
HUGHES, KATHLEEN A. 93/94-1110
HUGHES, KENNETH 93/94-0799
HULKA, BARBARA 93/94-0319
HULL, JON D. 93/94-2394
HULL, RUSSELL 93/94-1382
HULLEY, STEPHEN B. 93/94-0481
HULLEY, STEPHEN B. 93/94-0714
HUMLER, ERIC 93/94-1149
HUMPHREY, BETSE 93/94-1260
HUMPHREY, BETSE 93/94-1551
HUMPHREY, BETSE 93/94-1746
HUMPHREY, BETSE 93/94-2161
HUMPHREY, NICOLAS 93/94-1724
HUNNINGHAKE, DONALD B. 93/94-0092
HUNSICKER, LAWRENCE G. 93/94-1379
HUNT, P. G. 93/94-1538
HUNT, SHARON A. 93/94-0467
HUNTER, DAVID J. 93/94-0786
HUNTER, DAVID J. 93/94-0793
HUNTER, DAVID J. 93/94-2289
HUNTER, MARK 93/94-0748
HURST, GREGORY 93/94-2476
HURT, RICHARD D. 93/94-1937
HUSTEN, LARRY 93/94-2522
HUTSON, H. RANGE 93/94-2112
HUTTUNEN, J. K. 93/94-2563
HWANG, JIMMY 93/94-1113
HYNES, ERIN 93/94-1228
IAZRZUGAZA, ISABEL 93/94-0483
IMBER, STANLEY D. 93/94-1894
IMPERATO-MCGINLEY, JULIAN 93/94-0198
IMURA, HIROO 93/94-1912
INFANTE-RIVARD, CLAIRE 93/94-2285
INGLE, D. 93/94-2005
INOUYE, DAVID W. 93/94-0048
IRONS, MIRA 93/94-1594
ISAACSON, RICHARD 93/94-2425
ISENBERG, DAVID A. (ED.) 93/94-0907
ISENSEE, A.R. 93/94-1756
ISHII, NOBUKO 93/94-1405
ISMAIL, S. 93/94-1781
ISNER, JEFFREY M. 93/94-0725
IVANOV, GENNADI P. 93/94-2085
IZAURRALDE, R. C. 93/94-2134
JACKSON, DONALD DALE 93/94-2386
JACKSON, JEREMY 93/94-2646
JACKSON, MARGUERITE M. 93/94-1647
JACOB, JULES S. 93/94-1975
JACOB, T. 93/94-2036
JACOBS, DAVID R. 93/94-1899
JACOBS, DOUGLAS G. 93/94-1003
JACOBSEN, STEVEN J. 93/94-1319
JACOBSON, LISA P. 93/94-1329
JACQMIN, HELENE • 93/94-2045
JADRESIC, LYDA 93/94-1314
JAENIKE, JOHN 93/94-2475
JAENISCH, RUDOLF 93/94-1708
JAFFE, PETER R. 93/94-0867
JAGLAL, SUSAN B. 93/94-0729
JAIN, ADESH K. 93/94-1979
JAIN, MEERA G. 93/94-0466
JAIN, VINOD K. 93/94-0865
JALAL, KAZI F. 93/94-1763
JALEN, TED G. 93/94-0473
JAMES, BOYD 93/94-2107
JAMIESON, IAN 93/"4-0360
JAMISON, DEAN T. 93/94-1354
JAN de BOER, MENKO 93/94-0704
JANEWAY, JR., CHARLES A. 93/94-0732
JANGHORBANI, MOHSEN 93/94-1704
JANICAK, PHILIP G. 93/94-2309
JANIS, CHRISTINE 93/94-2487
JANNAUSCH, MARY L. 93/94-0697
JANSEN, DEBORAH 93/94-2151
JANSON, CHARLES H. 93/94-2672
JARDETZKY, THEODORE S. 93/94-0438
JAROFF, LEON 93/94-0414
JARPE, MICHAEL A. 93/94-2573
JEANLOZ, RAYMOND 93/94-0252
JEDRYCHOWSKI, WIESLAW 93/94-0795
JEEKEL, JOHANNES 93/94-0422
JEN, JIN 93/94-2215
JENKINS, ARTHUR B. 93/94-0118
JENKINS, DAVID J. A. 93/94-1077
JENNER, JENNIFER L. 93/94-2408
JENSEN, MARY ELLEN 93/94-1984
JENSON, DENNIS M. 93/94-1984
JEROME, RICHARD 93/94-0081
JESTE, DILIP V. 93/94-2207
JEYARATNAM, JERRY 93/94-2053
JIANG, KAIHONG 93/94-1325
JOANIS, CAROL 93/94-1934
JOBE, ALAN H. 93/94-0801
JOHANSON, DONALD C. 93/94-0227
JOHANSSON, JAN-ERIK 93/94-1633
JOHNSEN, S.J. 93/94-1146
JOHNSGARD, PAUL A. 93/94-2731
JOHNSON, CLESTE 93/94-1391
JOHNSON, DALE L. 93/94-2100
JOHNSON, ELISE 93/94-0706
JOHNSON, HOWARD M. 93/94-2573
JOHNSON, HYRUM B. 93/94-1839
JOHNSON, JOHN P. 93/94-1954
JOHNSON, JONAS T. 93/94-1376
JOHNSON, KEITH 93/94-1219
JOHNSON, KEITH 93/94-2717
JOHNSON, KEITH 93/94-1570
JOHNSON, KEITH A. 93/94-2222
JOHNSON, LEWIS W. 93/94-0127
JOHNSON, MICHAEL L. 93/94-0194
JOHNSON, NELS C. 93/94-1849
JOHNSTONE, IAIN 93/94-0467
JOLLEY, DAMIEN 93/94-0999

Author Index

JONES, BONNIE M. 93/94-0151
JONES, BURT 93/94-2482
JONES, DEAN P. 93/94-2314
JONES, DIANE H. 93/94-0409
JONES, F. 93/94-0753
JONES, HOWARD W. 93/94-1719
JONES, KENNETH A. 93/94-0827
JONES, KEVIN C. 93/94-2361
JONES, L. 93/94-2005
JONES, RAYMOND B. 93/94-1704
JONES, RONALD 93/94-0496
JONES, RONALD 93/94-2371
JONES, ROSEMARY 93/94-2519
JONES, STEVE 93/94-2645
JONIDES, JOHN 93/94-0600
JONSSON, LARS 93/94-0604
JORENBY, DOUGLAS E. 93/94-1938
JORGENSEN, STIG 93/94-0177
JOSEPH, PAUL R. 93/94-1208
JOSEPHSON, JULIAN 93/94-1784
JOSSA, FABRIZIO 93/94-1696
JOSSELYN, MICHAEL 93/94-2663
KADOWAKI, HIROKO 93/94-2336
KADOWAKI, TAKASHI 93/94-2336
KAESER, LISA 93/94-0472
KAHN, DAVID 93/94-2531
KAHN, KATHERINE L. 93/94-2605
KAJASTE, SOILO 93/94-0696
KALIN, NED H. 93/94-0062
KALMANTI, MARIA 93/94-1316
KAMARI, GEORGIA 93/94-2155
KAMBERG, CAREN J. 93/94-0711
KAMM, MICHAEL A. 93/94-1610
KAMPMAN, ELLEN 93/94-1973
KANE, HAL 93/94-2109
KANE, HAL 93/94-2108
KANJINGA, KAKANDA 93/94-1646
KAO, TEH-HUI 93/94-2133
KAPOOR, WISHWA N. 93/94-0411
KAPPLER, JOHN W. 93/94-0738
KAPRIO, JAAKKO 93/94-1898
KAPULER, A.M. 93/94-1237
KAPUR, SHITIJ 93/94-0490
KAPUR, SHITIJ 93/94-0768
KARAM, A. 93/94-1224
KARASOV, WILLIAM H. 93/94-1577
KARK, J. D. 93/94-2414
KARL, THOMAS R. 93/94-0860
KARLE, DELINDA 93/94-2353
KARLI, A. 93/94-0175
KASILO, OSSY M. J. 93/94-2069
KASPER, WOLFGANG 93/94-0389
KASS, NANCY 93/94-1653
KASS, NANCY 93/94-1940
KASSIMOS, DIMITRIOS 93/94-1316
KASTE, MARKKU 93/94-0696
KATO, YUJI 93/94-1405
KATONA, STEVEN K. 93/94-1515
KATZ, ARNOLD M. 93/94-0096
KATZ, JOANNE 93/94-0754
KAUDER, ELISABETH 93/94-0389
KAUFMAN, DAVID I. 93/94-1498
KAUFMAN, DONALD S. 93/94-1309
KAUSCHANSKY, ARIEH 93/94-1675
KAVET, ROBERT 93/94-0464
KAWA, S.R. 93/94-1449
KAWACHI, ICHIRO 93/94-0468
KAY, BRADFORD 93/94-0756
KAY, D. 93/94-0753
KAYE, JACK 93/94-2360
KEARNS, CAROL A. 93/94-0048
KEINTZ, MARTHA K. 93/94-2007
KELLER, C.K. 93/94-0915
KELLER, WENDEL 93/94-0858
KELLERMANN, ARTHUR L. 93/94-2092
KELLEY, SIMON 93/94-0559
KELLY, CIARAN P. 93/94-1634
KELLY, GLORIA D. 93/94-2268
KELLY, PAUL J. 93/94-2016
KELLY, WILLIAM J. 93/94-1462
KELTON, JOHN G. 93/94-1422
KEMBO, BIYELA 93/94-1646
KEMP, ANNE W. 93/94-2101
KENFORD, SUSAN L. 93/94-1938
KENGOR, PAUL 93/94-1363
KENNICUTT, II, M. C. 93/94-2086
KEOGH, JOSEPH 93/94-1346
KERBER, RICHARD A. 93/94-1456
KERBL, KURT 93/94-1914
KERNAN, NANCY A. 93/94-0752
KERR, RICHARD A. 93/94-2358
KERR, RICHARD A. 93/94-2079
KESSLER, DAVID A. 93/94-1125
KEYES, ROBERT W. 93/94-1177
KHABBAZ, RIMA F. 93/94-1662
KHOO, CHOR-SAN 93/94-0515
KHOTLEVA, MARINA V. 93/94-1152
KIDO, DANIEL K. 93/94-0573
KIEL, DOUGLAS P. 93/94-1079
KIEN, JENNY 93/94-0727
KIERNAN, VINCENT 93/94-0500
KIERNAN, VINCENT 93/94-0561
KIERNAN, VINCENT 93/94-0554
KIERNAN, VINCENT 93/94-1466
KIERNAN, VINCENT 93/94-1305
KIERNAN, VINCENT 93/94-1300
KIERNAN, VINCENT 93/94-1243
KIERSKY, JUDITH E. 93/94-0698
KIK, LOKE T. 93/94-1215
KILBOURNE, EDWIN M. 93/94-1693
KILBURN, HAROLD 93/94-2209
KILLIA, GEORGIA D. 93/94-2093
KIM, M.S. 93/94-0018
KIMBALL, BRIAN P. 93/94-0719
KING, BARBARA 93/94-2564
KING, LEWIS M. 93/94-2107
KING, MARY-CLAIRE 93/94-0809
KINGDON, JONATHAN 93/94-0644
KINUANI, MOMBELA 93/94-1069
KIRAGU, KARUNGARI 93/94-1068
KIRBY, ALISON J. 93/94-1510
KIRBY, ALISON J. 93/94-1329
KIRK, EWEN E. J. 93/94-2303
KIRSCH, J. 93/94-1736
KLAG, MICHAEL J. 93/94-0104
KLEBANOFF, MARK 93/94-1199
KLEBANOFF, MARK A. 93/94-0994
KLEIJER, GERT 93/94-2141
KLEIN, JULIA 93/94-2010
KLEIN, KAREN POTVIN 93/94-1905
KLEIN, R.C. 93/94-0771
KLEINER, KURT 93/94-2494
KLEINER, KURT 93/94-2503
KLEINER, KURT 93/94-2571
KLEINER, KURT 93/94-2727
KLEPINGER, DANIEL H. 93/94-0187
KLEPINGER, DANIEL H. 93/94-0186
KLEPINGER, DANIEL H. 93/94-0185
KLEPINGER, DANIEL H. 93/94-0178
KLIMLEY, A. PETER 93/94-2175
KLINEBERG, ROBIN J. 93/94-2413
KLINEBERG, ROBIN J. 93/94-0784
KLITSCH, M. 93/94-0474
KLITSCH, M. 93/94-2593
KLITSCH, MICHAEL 93/94-1682
KLITSCH, MICHAEL 93/94-0471
KLITSCH, MICHAEL 93/94-2281
KLOKKE, A. H. 93/94-1666
KLUFT, RICHARD P. 93/94-0983
KLUGER, JEFFREY 93/94-0678
KNAPP, ALAN K. 93/94-1840
KNAPP, MARGARET 93/94-2311
KNAPP, MARGARET J. 93/94-2312
KNIE, BRENDA 93/94-2010
KNIFFEN, DONALD A. 93/94-0889
KNIGHT, ALICE 93/94-1829
KNIGHT, ALICE 93/94-1828
KNIGHT, FRANK 93/94-0632
KNIGHT, FRANK 93/94-1743
KNIGHT, FRANK 93/94-2654
KNIGHT, FRANK 93/94-0970
KNIGHT, GEORGE J. 93/94-2626
KNIGHT, KATHERINE 93/94-1437
KNOLL, ANDREW 93/94-2647
KNOPMAN, DAVID S. 93/94-2311
KNOPP, ROBERT H. 93/94-0115
KNOWLTON, NANCY 93/94-2697
KNUDSEN, KIM 93/94-0155
KNUTH, SPIKE 93/94-0331
KNUTH, SPIKE 93/94-2722
KNUTSEN, SYNNOVE F. 93/94-0321
KNUTSEN, SYNNOVE F. 93/94-0724
KO, MALCOLM K. W. 93/94-2349
KOCHI, A. 93/94-2246
KOCHI, ARATA 93/94-1336
KOENIG, KAREN L. 93/94-1728
KOEPPE, ROBERT A. 93/94-0600
KOHN, D. 93/94-0313
KOLODY, BOHDAN 93/94-1113
KOMAROFF, ANTHONY L. 93/94-0100
KOONTZ, FRED 93/94-0662
KOONTZ, FRED 93/94-0641
KORONES, SHELDON B. 93/94-2623
KORPIMAKI, ERKKI 93/94-0965
KORSMAN, T. 93/94-0544
KORVICK, JOYCE A. 93/94-2247
KORZUN, ANN H. 93/94-1042
KORZUN, ANN H. 93/94-2598
KOSMAN, CAROL 93/94-0027
KOSMIDIS, HELEN 93/94-1316
KOST, KATHRYN 93/94-0152
KOSTER, FREDERICK T. 93/94-2260
KOTLOFF, KAREN L. 93/94-1954
KOTLOFF, KAREN L. 93/94-1333
KOUCHOUKOS, NICHOLAS T. 93/94-1614
KOVACS, THOMAS O.G. 93/94-1984
KRAGSBJERG, PETER 93/94-0712
KREBS, S.L. 93/94-0016
KREEGER, KAREN YOUNG 93/94-0336
KREIGER, NANCY 93/94-0729
KREMER, BERRY 93/94-2644
KREUTZWISER, REID D. 93/94-0255
KRISKA, ANDREA M. 93/94-0097
KROGH, VITTORIO 93/94-1696
KRONMAN, MICK 93/94-1587
KRONMAN, MICK 93/94-1258
KRONMAN, MICK 93/94-2691
KRUSH, ANNE J. 93/94-2215
KRZYZANOWSKI, MICHAL 93/94-0800
KU, LEIGHTON 93/94-0493
KUBAN, K. C. K. 93/94-1621
KUCKLIK, JOHN R. 93/94-2085
KUIJTEN, RENE R. 93/94-1294
KUKLA, GEORGE 93/94-0860
KULLER, LEWIS H. 93/94-0714
KULLER, LEWIS H. 93/94-1331
KULLER, LEWIS H. 93/94-1726
KULLER, LEWIS H. 93/94-1916
KUMANYIKA, SHIRIKI K. 93/94-1987
KUMAR, SANJAY 93/94-2464
KUMAR, SANJAY 93/94-2493
KUMAR, SANJAY 93/94-1381
KUMAR, SANJAY 93/94-2180
KUMAR, SANJAY 93/94-1507
KUMMER, DAVID M. 93/94-2444
KUNST, ANTON E. 93/94-0567
KUPERSMITH, MARK J. 93/94-1498
KURATA, KENJI 93/94-2451

Author Index

KURTZWEIL, PAULA 93/94-2422
KURTZWEIL, PAULA 93/94-1070
KURTZWEIL, PAULA 93/94-1073
KURTZWEIL, PAULA 93/94-1071
KUSHI, LAWRENCE H. 93/94-1541
KUSHNER, JAMES P. 93/94-0288
KUTZER, JOAN E. 93/94-1726
KUZU, ISINZU 93/94-1921
KVOLS, LARRY K. 93/94-1897
KYLE, MOLLY M. (ED.) 93/94-2123
LABARTHE, DARWIN R. 93/94-2584
LABARTHE, DARWIN R. 93/94-2315
LACEFIELD, GARRY D. 93/94-0305
LACOMBLEZ, L. 93/94-2286
LADANYI, MARC 93/94-2565
LAGEMAN, REINOUT 93/94-1795
LAI, EDWARD C.S. 93/94-0122
LAI, MARIA ELLIANA 93/94-1681
LAL, RENU B. 93/94-0151
LAMAR, RICHARD T. 93/94-1762
LAMAR, RICHARD T. 93/94-1764
LAMBERT, VICTOR 93/94-0588
LAMBERT, VICTOR 93/94-0190
LAMBERT, WILLIAM E. 93/94-0864
LAMBRECHT, FRANK 93/94-2459
LAMM, F. R. 93/94-2136
LAMON-FAVA, STEFANIA 93/94-2408
LAMONT, J. THOMAS 93/94-1634
LAMOTHE-GUAY, MONIQUE 93/94-1701
LAMPE, MARY F. 93/94-1344
LAMPERT, STEVEN 93/94-0412
LAND, MICHAEL F. 93/94-0365
LANDAU, CHARLES 93/94-2245
LANDERMAN, RICHARD 93/94-1902
LANDIS, J. RICHARD 93/94-1987
LANDIS, J. RICHARD 93/94-1397
LANFRANCHI, ANTONELLA 93/94-0213
LANG, CHRISTOPHER A. 93/94-2405
LANG, PATRICIA M. 93/94-2352
LANG, WILLIAM 93/94-2720
LANG, WILLIAM 93/94-2550
LANGE, LOUIS G. 93/94-2568
LANGE, RICHARD A. 93/94-2245
LANGE, RICHARD A. 93/94-2409
LANGER, LILLY M. 93/94-0465
LANGER, ROBERT 93/94-2401
LANSBERGER, SHELDON 93/94-1783
LAPORTE, RONALD E. 93/94-0097
LARAGUE, FABIENNE 93/94-1961
LARKIN, MARILYNN 93/94-1007
LARKIN, MARILYNN 93/94-0083
LARKIN, MARILYNN 93/94-0168
LARKIN, MARILYNN 93/94-2237
LARSEN, MARY PAT 93/94-0421
LARSEN, TORBEN 93/94-0938
LARSON, ERIC B. 93/94-1293
LARSON, MARTIN G. 93/94-1623
LARSSON, JORGEN 93/94-2022
LARSSON, LARS-GORAN 93/94-2093
LASKI, KAREN M. 93/94-2399
LASLEY, PAUL 93/94-1442
LATIMER, BRUCE 93/94-0807
LATOUR, YVES 93/94-1372
LAU, TAK-CHEUNG 93/94-0326
LAUFFENBERGER, DOUGLAS A. 93/94-1212
LAUNER, CYNTHIA. 93/94-2247
LAUNER, LENORE J. 93/94-2619
LAUPACIS, ANDREAS 93/94-1372
LAVE, LESTER B. 93/94-2083
LAVECCHIA, CARLO 93/94-0796
LAWITTS, JOEL A. 93/94-1596
LAWRENCE, CHERYL M. 93/94-0020
LAWRENCE, CHERYL M. 93/94-0024
LAWRENCE, MARY G. 93/94-0086
LAXOVA, RENATA 93/94-2028
LAY, THORNE 93/94-0252
LAYEFSKY, MICHAEL E. 93/94-0139
LAZZARA, R. 93/94-0771
LE FEVRE, MICHAEL L. 93/94-1064
LE, CHINH 93/94-1942
LEAKEY, RICHARD E. 93/94-0042
LEAPE, LUCIAN L. 93/94-0402
LEAPE, LUCIAN L. 93/94-0710
LEAPE, LUCIAN L. 93/94-0711
LEASA, DAVID 93/94-1919
LEBOWITZ, MICHAEL D. 93/94-0800
LECLERC, GUY 93/94-0725
LEE, GARY A. 93/94-1937
LEE, HYUN-SOOK 93/94-2133
LEE, I-MIN 93/94-2197
LEE, JEFF 93/94-1251
LEE, JOHN 93/94-0462
LEE, JOHN 93/94-0575
LEE, JOHN 93/94-0688
LEE, JOHN 93/94-0691
LEE, JOHN 93/94-0690
LEE, JOHN 93/94-0689
LEE, JUNG-MYUNG 93/94-2449
LEE, LORA 93/94-2008
LEE, MICHAEL 93/94-2473
LEE, SEUNG-TAEK 93/94-2028
LEE, WILLIAM M. 93/94-2208
LEE-FELDSTEIN, ANNA 93/94-2515
LEESON, TED 93/94-2057
LEGGIARDO, R. 93/94-1955
LEHMKUHLE, STEPHEN 93/94-0294
LEIBOVITZ, BRIAN 93/94-2534
LEITMAN, ROBERT 93/94-0295
LELAND, LYSA 93/94-0043
LEMEN, RICHARD A. 93/94-1028
LEMIEUX, PAUL M. 93/94-2080
LEMONICK, MICHAEL D. 93/94-2046
LEMONICK, MICHAEL D. 93/94-2055
LEMONICK, MICHAEL D. 93/94-0900
LEMONICK, MICHAEL D. 93/94-1141
LEMONICK, MICHAEL O. 93/94-2174
LEMP, GEORGE F. 93/94-0139
LENIHAN, DANIEL J. 93/94-1463
LENKE, LAWRENCE G. 93/94-2224
LENTS, JAMES M. 93/94-1462
LEON-BARUA, RAUL 93/94-1019
LEONG, W.P. 93/94-0799
LEOUS, P.A. 93/94-2379
LEPAGE, ERIC 93/94-1691
LEPCZYK, CHRISTOPHER A. 93/94-1858
LEPERS, JEAN PAUL 93/94-2266
LEPORT, CATHERINE 93/94-1042
LESSEM, DON 93/94-0806
LESSNER, LARRY 93/94-1661
LETENNEUR, LUC 93/94-2045
LETORNEAU, DEBORAH 93/94-0914
LETVIN, NORMAN L. 93/94-1320
LEUTWYLER, KRISTIN 93/94-2711
LEVENDIS, YIANNIS A. 93/94-1810
LEVIN, BRUCE 93/94-0516
LEVIN, GALIT 93/94-2535
LEVIN, MYRON J. 93/94-1366
LEVIN, TED 93/94-1842
LEVINE, CAROL 93/94-0488
LEVINE, LOUISE R. 93/94-2585
LEVINE, MYRON M. 93/94-1333
LEVINS, RICHARD 93/94-1660
LEVITON, ALAN 93/94-1621
LEVITT, MARTIN 93/94-0183
LEVY, DANIEL 93/94-1623
LEWALLEN, JOHN 93/94-2447
LEWIN, ROGER 93/94-1192
LEWIS, CORA E. 93/94-1200
LEWIS, DARRELL 93/94-2596
LEWIS, EDMUND J. 93/94-1379
LEWIS, KAREN W. 93/94-2312
LEWIS, MICHAEL 93/94-1616
LEWIS, RICKI 93/94-0375
LEWIS, RICKI 93/94-0374
LEWIS, RICKI 93/94-0232
LEWIS, RICKI 93/94-2275
LEWIS, RICKI 93/94-1369
LEWIS, RICKI 93/94-2032
LEWIS, W. JOE 93/94-0978
LEY, CATHERINE 93/94-1942
LEYA, FERDINAND 93/94-0720
LI, CHANG QING 93/94-0492
LI, EN 93/94-1708
LI, WEN-HSIUMG 93/94-0234
LIBBY, LAWRENCE W. 93/94-0312
LICHTENBERGER, ELISABETH 93/94-1772
LICHTENSTEIN, LAWRENCE M. 93/94-0742
LICHTENSTEIN, LAWRENCE M. 93/94-0743
LICHTMAN, STEVEN W. 93/94-0417
LIENERT, CH. 93/94-1148
LIEU, TRACY A. 93/94-1948
LILES, W. CONRAD 93/94-0757
LILLIOJA, STEPHEN 93/94-2219
LIMPERT, DANA 93/94-0618
LIN, CHIJEN R. 93/94-1123
LIN, SHANG P. 93/94-1893
LIN, SHENG-CAI 93/94-1123
LIND, LENA 93/94-0445
LINDEN, EUGENE 93/94-1884
LINDEN, EUGENE 93/94-0967
LINDERKAMP, OTWIN 93/94-2621
LINDERMAN, JENNIFER J. 93/94-1212
LINDGREN, SCOTT D. 93/94-1996
LINDSTROM, MONICA 93/94-0164
LINHART, YAN B. 93/94-0956
LINNEMANN, JR., CALVIN C. 93/94-1650
LIOY, PAUL J. 93/94-2081
LIPKIN, R. 93/94-2070
LIPKIN, R. 93/94-1788
LIPKIN, R. 93/94-1679
LIPKIN, RICHARD 93/94-1775
LIPKIN, RICHARD 93/94-2402
LIPMAN, PETER W. 93/94-0844
LIPPINCOTT, PRISCILLA 93/94-1954
LIPSITZ, STUART R. 93/94-1488
LIPSKE, MICHAEL 93/94-2693
LIPTON, STUART A. 93/94-2041
LISS, PETER 93/94-1233
LISTER, ADRIAN M. 93/94-2477
LITWIN, PAUL E. 93/94-1293
LIU, JIAQI 93/94-0559
LIU, KIANG 93/94-1732
LIU, LI-ING 93/94-1644
LIVERMORE, BETH 93/94-2187
LLOYD, TOM 93/94-1397
LOESER, JOHN D. 93/94-2539
LOEWER, PETER 93/94-1824
LOEWER, PETER 93/94-1823
LOFTERS, WYCLIFFE S. 93/94-0183
LOGERFO, JAMES P. 93/94-1932
LOLL, PATRICK J. 93/94-2015
LOMBARDI, GARY 93/94-2404
LONG, CHRISTINE E. 93/94-1366
LONG, KURT Z. 93/94-1947
LONGNECKER, MATTHEW P. 93/94-1593
LONNERDAL, BO 93/94-2204
LOOKER, ANNE C. 93/94-2530
LOOMAN, CASPAR W. N. 93/94-0567
LOOPE, LLOYD 93/94-2367
LOOPE, LLOYD 93/94-2151
LOPEZ, FRANK 93/94-0484
LOPEZ-ABENTE, GONZALO 93/94-0483
LOPEZ-CANALES, JOSE RUBEN 93/94-1066
LOPEZ-CARRILLO, LIZBETH 93/94-2131
LOPRINZI, CHARLES L. 93/94-0273
LOROS, JENNIFER J. 93/94-2222
LOSCALZO, JOSEPH 93/94-0521
LOSONSKY, GENEVIEVE A. 93/94-1333

Author Index

LOVELADY, CHERYL A. 93/94-2204
LOWE, JOHN B. 93/94-0487
LOWE, JOHN B. 93/94-0492
LOWEL, HANNELORE 93/94-1616
LOWELL, BRADFORD B. 93/94-1596
LOWENBERG, BOB 93/94-0726
LOWENSTEIN, JEROLD M. 93/94-0398
LOWERY, CHRISTOPHER H. 93/94-1112
LOWRANCE, R. 93/94-0007
LOYOLA, LUIS A. 93/94-1058
LUCARELLI, GUIDO 93/94-1062
LUDKA, DEBBIE 93/94-2555
LUDYANSKIY, MICHAEL L. 93/94-0954
LUECKE, DANIEL F. 93/94-2653
LUFT, BENJAMIN J. 93/94-1042
LUFT, HAROLD S. 93/94-0388
LUHMANN, JANET G. 93/94-2696
LUINI, ALBERTO 93/94-0425
LUKE, ANTHONY 93/94-0038
LUKE, ANTHONY 93/94-0349
LUMARET, ROSELYNE 93/94-2153
LUNINE, JONATHAN I. 93/94-2391
LUOTO, RIITTA 93/94-1898
LURIE, PETER 93/94-1951
LUSIS, ALDONS J. 93/94-1123
LUSTIG, LINDA S. 93/94-2626
LUTCHMAN, MOHINI 93/94-1403
LUTZ, DIANA 93/94-2372
LUXMOORE, RICHARD 93/94-2357
LYNCH, PATRICIA 93/94-0455
LYNN, RICHARD B. 93/94-1608
LYON, JOSEPH L. 93/94-1456
LYONS, MICHAEL J. 93/94-2416
MA, YEOU-CHENG 93/94-0495
MA, YEOU-CHENG 93/94-0172
MACCARO, PAUL C. 93/94-1609
MACDONALD, KRISTINE L. 93/94-1970
MACFADDEN, BRUCE J. 93/94-2640
MACILWAIN, COLIN 93/94-2048
MACILWAIN, COLIN 93/94-0146
MACKAY, DOUGLAS M. 93/94-0866
MACKENBACH, JOHNA P. 93/94-0567
MACKENZIE, DEBORA 93/94-0477
MACKENZIE, DEBORA 93/94-0628
MACKENZIE, DEBORA 93/94-1847
MACKENZIE, DEBORA 93/94-1807
MACKENZIE, DEBORA 93/94-1801
MACKENZIE, DEBORA 93/94-1817
MACKENZIE, DEBORA 93/94-2497
MACKENZIE, DEBORA 93/94-0931
MACKENZIE, DEBORA 93/94-1181
MACKENZIE, DEBORA 93/94-1173
MACKENZIE, DEBORA 93/94-1859
MACKENZIE, DEBORA 93/94-2050
MACKENZIE, DEBORA 93/94-2060
MACKENZIE, DEBORA 93/94-1444
MACKENZIE, DEBORA 93/94-1504
MACKENZIE, DEBORA 93/94-2567
MACKENZIE, DEBORA 93/94-2662
MACKENZIE, DEBORA 93/94-2704
MACKENZIE, DEBORA 93/94-2682
MACKENZIE, DEBORA 93/94-2385
MACKENZIE, THOMAS D. 93/94-2308
MACKINNON, STEPHEN 93/94-2565
MACKLIS, ROGER M. 93/94-0876
MACKNIN, MICHAEL L. 93/94-2618
MACLURE, MALCOLM 93/94-1617
MACNEILL, DAVID 93/94-0954
MADANS, JENNIFER 93/94-2619
MADDOX, JOHN 93/94-1357
MADELEY, JOHN 93/94-1543
MADELEY, JOHN 93/94-1022
MADER, BRYN J. 93/94-2639
MAESTRE, JOSE 93/94-1628
MAGEE, M. SCOTT 93/94-0115
MAGGIONI, ALDO P. 93/94-1304
MAGILL, ALAN J. 93/94-0159
MAGNANINI, S. 93/94-2541
MAHLER, W.F. 93/94-1220
MAIER, ROLF F. 93/94-2621
MAIN, PETER 93/94-0574
MAJERUS, MICHAEL 93/94-2476
MAJMUDAR, GOPA 93/94-1289
MAKONI, FIONA 93/94-2240
MAKUC, DIANE M. 93/94-2530
MALAKHOV, V.V. 93/94-1819
MALECKI, RICHARD A. 93/94-1215
MALER, KARL-GORAN 93/94-1186
MALHI, S. S. 93/94-2134
MALIK, HAGIT 93/94-1675
MALONE, STEPHEN R. 93/94-1839
MAMERS, PAMELA 93/94-1295
MANABE, SYUKURO 93/94-1147
MANCINELLI, ROCCO L. 93/94-2072
MANCINO, CHARLES F. 93/94-0314
MANDAS, ANTONELLA 93/94-1681
MANDEL, JACK S. 93/94-0713
MANDERSCHEID, ELISABETH J 93/94-2031
MANGANI, NLANDU 93/94-1069
MANGIONE, ELLEN J. 93/94-1201
MANI, VENK 93/94-2301
MANN, CHARLES C. 93/94-2167
MANN, J. JOHN 93/94-0490
MANN, J.JOHN 93/94-0768
MANNING, LUCY 93/94-0688
MANNING, LUCY 93/94-0691
MANNING, LUCY 93/94-0690
MANNING, LUCY 93/94-0689
MANNING, LUCY 93/94-0462
MANNING, LUCY 93/94-0575
MANO, STEIN 93/94-2354
MANRY, DAVID E. 93/94-0979
MANSON, JOANN 93/94-0468
MANSON, JOANN E. 93/94-0700
MANSON, JOANN E. 93/94-2197
MANSON, JOANN E. 93/94-0786
MANSON, JOANN E. 93/94-0793
MAO, YANG 93/94-0319
MARBURY, MARIAN C. 93/94-0498
MARCO, JEAN 93/94-0705
MARCONI, ANNA MARIA 93/94-0213
MARCOUX, SYLVIE 93/94-2290
MARCUS, BERNARD A. 93/94-1812
MARCUS, F.I. 93/94-0771
MARDH, PER-ANDERS 93/94-1345
MARENBERG, MARJORIE E. 93/94-2226
MARES, MICHAEL A. 93/94-1548
MARGOLESE, RICHARD 93/94-0424
MARK, DANIEL B. 93/94-2527
MARKOWITZ, MORRI 93/94-0495
MARKS, ROBIN 93/94-0999
MARLEY, NANCY A. 93/94-1792
MARLOWE, LARA 93/94-1136
MARMOT, M.G. 93/94-1677
MARQUET, RICHARD L. 93/94-0422
MARRACK, PHILIPPA 93/94-0738
MARSHALL, ELIOT 93/94-2327
MARSHALL, GUILLERMO 93/94-2507
MARSHALL, JOHN C. 93/94-1919
MARSTON, WENDY 93/94-0981
MARTEL, JULIANN K. 93/94-1397
MARTHALER, T. M. 93/94-2375
MARTIN, A.D. 93/94-0282
MARTIN, BRIAN 93/94-1654
MARTIN, GEORGE A. 93/94-2206
MARTIN, LARRY D. 93/94-2638
MARTIN, PAUL J. 93/94-1020
MARTIN, THOMAS E. 93/94-0964
MARTINEZ, CHRISLAINE 93/94-0527
MARTINEZ, FRANCESC 93/94-1501
MARTINEZ, IGNACIO 93/94-0510
MARTINEZ, PEDRO 93/94-0386
MARTZ, ESTON 93/94-1585
MARWICK, CHARLES 93/94-1392
MARWICK, CHARLES 93/94-1404
MARWICK, CHARLES 93/94-0162
MARWICK, CHARLES 93/94-0134
MARWICK, CHARLES 93/94-2603
MARWICK, CHARLES 93/94-2242
MARX, JEAN 93/94-2034
MARZUK, PETER M. 93/94-1288
MASARIE, KEN A. 93/94-2352
MASERI, ATTILIO 93/94-1304
MASLIN, MARK 93/94-1134
MASLIN, MARK 93/94-1158
MASON, GEORGIA 93/94-0357
MASON, JAY W. 93/94-0771
MASSCHELEYN, PATRICK H. 93/94-0774
MASSUNG, ROBERT F. 93/94-1644
MATERSON, BARRY J. 93/94-0777
MATHENY, T. A. 93/94-1538
MATHEWSON, JOHN J. 93/94-1947
MATHIOWITZ, EDITH 93/94-1975
MATOCHIK, JOHN A. 93/94-0386
MATSON, TIM 93/94-0369
MATTHEWS, YVONNE L. 93/94-1987
MATTHIESSEN, PETER 93/94-1873
MAUGER, ELIZABETH A. 93/94-1325
MAUL, YACOB 93/94-1218
MAURER, MICHAEL A. 93/94-1537
MAURI, FRANCESCO 93/94-1304
MAUSEL, PAUL 93/94-2443
MAXWELL, JESSICA 93/94-1871
MAY, MIKE 93/94-0051
MAYAUX, MARIE-JEANNE 93/94-2021
MAYER, ROBERT J. 93/94-0888
MAYEUX, HERMAN S. 93/94-1839
MAYFIELD, ELEANOR 93/94-0148
MAYFIELD, ELEANOR 93/94-0147
MAYFIELD, ELEANOR 93/94-1284
MAYNARD, CHARLES 93/94-1293
MAZARI, MARISA 93/94-0866
MAZUREK, M.A. 93/94-1765
MAZUREK, MONICA A. 93/94-1156
MBANGKOLLO, DAVID 93/94-1119
MCADAM, KEITH 93/94-1347
MCBRIDE, MARK E. 93/94-1069
MCCALL, L. DIANE 93/94-1510
MCCLELLAND, MICHAEL 93/94-1647
MCCLINTOCK, JACK 93/94-0071
MCCLOSKEY, LAWRENCE 93/94-1549
MCCLOSKEY, LAWRENCE 93/94-1883
MCCLURE, BRUCE A. 93/94-2132
MCCOLL, R.W. 93/94-1757
MCCONNELL, LAURA L. 93/94-2085
MCCORMACK, WILLIAM M. 93/94-1656
MCCORMICK, FRANK 93/94-2317
MCCORMICK, KENNETH 93/94-0119
MCCRONE, JOHN 93/94-0589
MCCRONE, JOHN 93/94-1313
MCCRORY, MEGAN A. 93/94-2204
MCDERMOTT, JOSEPH M. 93/94-0609
MCDERMOTT, JOSEPH M. 93/94-0003
MCDONALD, BRUCE A. 93/94-0003
MCDONALD, BRUCE A. 93/94-0609
MCDONALD, DEREK 93/94-0954
MCFADDEN, E.R. 93/94-0418
MCFARLAND, HENRY F. 93/94-1124
MCFARLIN, DALE E. 93/94-1124
MCGARRIGLE, CAROL 93/94-1595
MCGEEHIN, MICHAEL A. 93/94-1201
MCGILL, DOUGLAS B. 93/94-0273
MCGILL, PATRICIA 93/94-1578
MCGOUGH, NANCY S. 93/94-2559
MCGOVERN, PAUL J. 93/94-1899
MCGOWAN, JON 93/94-1459
MCGRATH, REGINA 93/94-0645
MCINERNY, JOSEPH D. 93/94-0338

Author Index

MCKEGANEY, NEIL 93/94-0456
MCKENNA, MALCOLM C. 93/94-2637
MCLAUGHLIN, JOSEPH K. 93/94-1330
MCLAUGHLIN, JOSEPH K. 93/94-0405
MCLEAN, DIANE E. 93/94-0516
MCLEES, LEA 93/94-0922
MCLELLAN, A. THOMAS 93/94-2597
MCMAHAN, SHARI 93/94-2043
MCMAHON, F. GILBERT 93/94-1979
MCMENAMIN, MARK 93/94-1529
MCMICHAEL, FRANCIS C. 93/94-2083
MCMINN, MIQUEL 93/94-2158
MCMURTREY, J.E.,III 93/94-0018
MCNAMARA, JUDITH R. 93/94-2408
MCNAMARA, KEN 93/94-0831
MCNEILLY, TOM 93/94-2144
MCNELLIS, DONALD 93/94-1199
MCNOE, LESLIE A. 93/94-0091
MCNULTY, FAITH 93/94-2460
MCPHEETERS, KEN 93/94-1227
MCRAE, PAT 93/94-0961
MEADOWS, ANNA T. 93/94-1294
MEARELLI, IRENE 93/94-0790
MEDENDORP, SHARON VANDERB 93/94-2618
MEEHAN, MARY BETH 93/94-0579
MEININGER, V. 93/94-2286
MEINZER, WYMAN 93/94-1517
MELLERSH, ANTHONY 93/94-2648
MELNICHENKO, NICOLAY A. 93/94-1152
MELTZER, HERBERT Y. 93/94-0763
MENZIES, RICHARD 93/94-0566
MERCIER, MICHEL 93/94-2065
MEREL, PHILIPPE 93/94-1403
MERRILL, JEFFREY 93/94-1690
MERRITT, ROBERT K. 93/94-0409
MERRITT, ROBERT K. 93/94-2580
MESSERLI, PAUL 93/94-1782
MESTAL, ROSIE 93/94-0952
MESTAL, ROSIE 93/94-2479
MESTEL, ROSIE 93/94-0563
MESTEL, ROSIE 93/94-0673
MESTEL, ROSIE 93/94-0286
MESTEL, ROSIE 93/94-0316
MESTEL, ROSIE 93/94-1733
MESTEL, ROSIE 93/94-1844
MESTEL, ROSIE 93/94-2446
MESTEL, ROSIE 93/94-1394
MESTEL, ROSIE 93/94-2077
MESTEL, ROSIE 93/94-1754
MESTEL, ROSIE 93/94-1506
METCALF, ROBERT A. 93/94-0606
METCALF, ROBERT L. 93/94-0606
METZGER, DAVID S. 93/94-2597
MEYER, GREGG S. 93/94-2274
MEYER, JON'A 93/94-2043
MEYER, RALPH M. 93/94-1396
MIAO, GRAHAM G. 93/94-0512
MICHAELS, DAVID 93/94-0488
MICHALEK, ARTHUR M. 93/94-1974
MICHEL, FRANCOIS 93/94-0815
MICHELS, ROBERT 93/94-1288
MICK, GAIL 93/94-0119
MIDDAUGH, JOHN P. 93/94-1673
MIDGETTE, ANDRE S. 93/94-0482
MIECZKOWSKI, TAMMY 93/94-0490
MIECZKOWSKI, TAMMY 93/94-0768
MIKHAILOV, ALEXANDER 93/94-2724
MIKKELSEN, KIM 93/94-0177
MILEY, GEORGE K. 93/94-1179
MILGROM, LIONEL 93/94-1194
MILLER, ANTHONY B. 93/94-0466
MILLER, HOLLY 93/94-1254
MILLER, JANE E. 93/94-1067
MILLER, JULIE ANN 93/94-1246
MILLER, JULIE ANN 93/94-1216
MILLER, JULIE ANN 93/94-0063
MILLER, JULIE ANN 93/94-0064
MILLER, JULIE ANN 93/94-0066
MILLER, JULIE ANN 93/94-0679
MILLER, JULIE ANN 93/94-0082
MILLER, JULIE ANN 93/94-0636
MILLER, JULIE ANN 93/94-1176
MILLER, JULIE ANN 93/94-0872
MILLER, JULIE ANN 93/94-0920
MILLER, JULIE ANN 93/94-0923
MILLER, MARK E. 93/94-0904
MILLER, MARVIN 93/94-0834
MILLER, R. DAVID 93/94-1611
MILLER, STANTON 93/94-1779
MILLER, SUSAN K. 93/94-0812
MILLER, SUSAN KATZ 93/94-1222
MILLER, SUSAN KATZ 93/94-1229
MILLER, SUSAN KATZ 93/94-1539
MILLER, SUSAN KATZ 93/94-1103
MILLER, SUSAN KATZ 93/94-1571
MILLER, SUSAN KATZ 93/94-0672
MILLER, SUSAN KATZ 93/94-0153
MILLER, SUSAN KATZ 93/94-0494
MILLER, SUSAN KATZ 93/94-0443
MILLER, SUSAN KATZ 93/94-0444
MILLER, SUSAN KATZ 93/94-0523
MILLER, SUSAN KATZ 93/94-0722
MILLER, SUSAN KATZ 93/94-1413
MILLER, SUSAN KATZ 93/94-1432
MILLER, SUSAN KATZ 93/94-1408
MILLER, SUSAN KATZ 93/94-1846
MILLER, SUSAN KATZ 93/94-1271
MILLER, SUSAN KATZ 93/94-1359
MILLS, JAMES L. 93/94-0994
MILLS, L. SCOTT 93/94-1556
MILLS, MARGARET S. 93/94-1848
MILTON, KATHARINE 93/94-0633
MILTON, SUZANNE J. 93/94-1831
MIMMS, LARRY T. 93/94-1670
MINCHER, PAUL 93/94-1777
MINOSHIMA, SATOSHI 93/94-0600
MINTZ, CLIFFORD S. 93/94-1341
MISHRA, U.S. 93/94-1981
MITCHELL, ALLEN A. 93/94-0231
MITCHELL, JOSEPH C. 93/94-0335
MITCHELL, JOSEPH C. 93/94-1252
MITCHELL, R. J. 93/94-2313
MITCHISON, AVRION 93/94-0734
MITTELMARK, MAURICE B. 93/94-0378
MITTENDORF, ROBERT 93/94-1593
MITTLEMAN, MURRAY A. 93/94-1617
MITTON, JACQUELINE 93/94-0298
MODELL, JEROME H. 93/94-0401
MOEHLMANN, JENNIE L. 93/94-1176
MOERMAN, CLARA J. 93/94-1033
MOERTEL, CHARLES G. 93/94-0273
MOERTEL, CHARLES G. 93/94-2607
MOFFAT, ANNE SIMON 93/94-2078
MOGENSEN, CARL ERIK 93/94-1980
MOHLENBROCK, ROBERT H. 93/94-1139
MOHLENBROCK, ROBERT H. 93/94-2675
MOK, FRANCIS P.T. 93/94-0122
MOKADY, SHOSHANA 93/94-2535
MOLIES, CAROLYN G. 93/94-2292
MOLITERNO, DAVID J. 93/94-2409
MONAGLE, LISA 93/94-1696
MONANE, MARK 93/94-2140
MONASTERSKY, R. 93/94-0730
MONASTERSKY, R. 93/94-0553
MONASTERSKY, R. 93/94-0239
MONASTERSKY, R. 93/94-0246
MONASTERSKY, R. 93/94-2685
MONASTERSKY, R. 93/94-1473
MONASTERSKY, R. 93/94-2376
MONASTERSKY, R. 93/94-1785
MONASTERSKY, R. 93/94-2067
MONASTERSKY, RICHARD 93/94-0238
MONASTERSKY, RICHARD 93/94-1524
MONASTERSKY, RICHARD 93/94-2676
MONASTERSKY, RICHARD 93/94-1786
MONASTERSKY, RICHARD 93/94-2643
MONASTERSKY, RICHARD 93/94-1108
MONCADA, JEANNE 93/94-1346
MONCADO, SALVADOR 93/94-2210
MONGINI, TIZIANA 93/94-1120
MONNET, ISABELLE 93/94-2203
MONROE, C.B. 93/94-0175
MONTAGNER, JEAN PAUL 93/94-1149
MOORE, JOHN A. 93/94-1480
MOORE, PETE 93/94-1518
MOORE, PETE 93/94-1734
MOORE, PETE 93/94-1720
MOORE, PETE 93/94-1737
MOORE, PETE 93/94-1715
MOORE, PETER D. 93/94-0320
MOORE, PETER D. 93/94-0558
MOORE, WESLEY S. 93/94-0125
MOORE-EDE, MARTIN 93/94-1640
MORAN, EMILIO F. 93/94-2443
MORELL, VIRGINIA 93/94-2257
MORELL, VIRGINIA 93/94-0819
MORENO, MARGARITA 93/94-1087
MORENO, SERIO 93/94-2014
MORFELD, DIANNE 93/94-2581
MORGAN, M. GRANGER 93/94-0890
MORGAN, MIKE 93/94-1576
MORGAN, ROBERT GWYN 93/94-1082
MORGAN, TIMOTHY M. 93/94-1905
MORI, YASUMICHI 93/94-2336
MOROSINI, MARCO 93/94-0862
MORRIS, JOHN S. 93/94-2301
MORRISON, ADRIAN R. 93/94-1563
MORRISON, HOWARD 93/94-0319
MORRISON, J.J. 93/94-1386
MORRISON, NIGEL A. 93/94-2016
MORTEL, RODGIQUE 93/94-0463
MORTENSON, JOSEPH 93/94-2177
MORTHLAND, VIRGINIA 93/94-1650
MOSESON, MIRIAM 93/94-1728
MOSLEY, JAMES W. 93/94-1670
MOSQUEDA-GARCIA, ROGELIO 93/94-1303
MOSS, ANDREW 93/94-2550
MOSS, ANDREW 93/94-2720
MOTT, DAVID M. 93/94-2219
MOU, BEIQUAN 93/94-2132
MOY, CLAUDIA S. 93/94-0097
MUDHOLKAR, GOVIND 93/94-2093
MUELLER, JENNIFER 93/94-2534
MUKERJEE, MADHUSREE 93/94-2490
MULLEN, ROBERT C. 93/94-1341
MULLER-HILL, BENNO 93/94-0208
MULLIN, JAMES C. 93/94-0469
MULLINS, JUSTIN 93/94-1481
MULLINS, JUSTIN 93/94-1482
MUNDELL, IAN 93/94-1977
MUNDELL, IAN 93/94-1557
MUNDELL, IAN 93/94-1128
MUNDELL, IAN 93/94-1104
MUNDLER, OLIVER 93/94-2223
MUNK, WALTER 93/94-1138
MUNYAKHO, DOROTHY 93/94-1092
MURFETT, JANE 93/94-2132
MURN, THOMAS J. 93/94-0616
MURPHY, DONALD J. 93/94-2101
MURPHY, SHARON E. 93/94-1367
MURPHY, SUZAN F. 93/94-1614
MURRAY, DAVID M. 93/94-1899
MUSARELLA, MARIA 93/94-2028
MUSCATINE, LEONARD 93/94-1549
MUSCATINE, LEONARD 93/94-1883
MUSHLIN, ALVIN I. 93/94-0573
MUST, AVIVA 93/94-0897
MUSTARD, CAMERON 93/94-0388

Author Index

MWANZA, FRANCIS 93/94-0614
MYERS, JUDITH H. 93/94-0330
MYERS, NORMAN 93/94-0275
MYERS, NORMAN 93/94-1445
NABULSI, AZMI A. 93/94-0765
NACKLEY, JOHANNA F. 93/94-0779
NADATA, KEISUKE 93/94-1405
NADOL, JR., JOSEPH B. 93/94-1896
NAH HO, MAY 93/94-2217
NAIR, PRASANNA 93/94-1954
NAKADA, SETSUYA 93/94-0543
NAKAGAWARA, AKIRA 93/94-0221
NAKAMURA, YOSIKAZU 93/94-2315
NAKAO, KAZUWA 93/94-1912
NAKAO, MIHO 93/94-1301
NAMIHIRA, D. 93/94-0778
NANTEL, ALBERT J. 93/94-2106
NAPIER, KRISTINE 93/94-2238
NARDINI, RENATO 93/94-1689
NARULA, JAGAT 93/94-0123
NASH, J. MADELEINE 93/94-0290
NASH, J. MADELEINE 93/94-1024
NASH, J. MADELEINE 93/94-2622
NASH, LENORE J. 93/94-1851
NATAL'IN, L.A. 93/94-0846
NATHAN, DAVID M. 93/94-2198
NAYAR, USHA S. 93/94-1091
NEAL, JOYCE J. 93/94-0156
NEATON, JAMES D. 93/94-1916
NEATON, JAMES D. 93/94-2247
NEESHAM, CLAIRE 93/94-2089
NEESHAM, CLAIRE 93/94-1892
NEGRI, EVA 93/94-0796
NEGUS, BRIAN H. 93/94-2409
NELSON, J. LEE 93/94-1110
NELSON, MARK 93/94-1467
NELSON, PETER 93/94-2728
NESSIM, SHARON 93/94-1395
NETHERY, W. JAMES 93/94-1376
NETTERVILLE, JAMES L. 93/94-1303
NEUE, HEINZ-ULRICH 93/94-0304
NEVES, RICHARD 93/94-1863
NEWACHECK, PAUL 93/94-1395
NEWCOMB, POLLY A. 93/94-1593
NEWMAN, ALAN 93/94-2084
NEWMAN, ALAN 93/94-0861
NEWMAN, ALAN 93/94-1767
NEWMAN, LESLIE J. 93/94-1900
NEWSOME, WILLIAM T. 93/94-2547
NGO, LONG 93/94-1950
NHACHI, CHARLES F. B. 93/94-2069
NICHAMAN, MILTON Z. 93/94-2584
NICHOLLS, ROBERT D. 93/94-2028
NICHOLS, DAVID H. 93/94-0682
NICHOLSON, JANET K.A. 93/94-0151
NICOL, STEPHEN 93/94-0031
NICOLAIDES, NICHOLAS C. 93/94-2332
NIENHUIS, ARTHUR W. 93/94-1112
NIGHTINGALE, STEPHEN D. 93/94-1039
NIJHOUT, H. FREDERIK 93/94-1881
NIKLAS, KARL J. 93/94-2448
NILAND, JOYCE C. 93/94-1377
NILSSON, FREDRIK 93/94-0177
NILSSON, LARS 93/94-1903
NISPEROS, BRENDA B. 93/94-1110
NISSINEN, AULIKKI 93/94-1986
NOAM, G. 93/94-2414
NOBEL, PARK S. 93/94-1545
NOBLE, AMANDA 93/94-1113
NOBRE, A.D. 93/94-2442
NOBUHIRO, UYESAKA 93/94-0117
NOCTON, JAMES J. 93/94-1664
NOGUCHI, CONSTANCE T. 93/94-0117
NOGUCHI, PHILIP D. 93/94-1125
NOLDGE, GERD 93/94-1627
NOLL, ELIZABETH 93/94-2007
NOMMSEN-RIVERS, LAURIE 93/94-2204
NOONAN, ELIZABETH A. 93/94-0798
NORDHAUS, WILLIAM D. 93/94-1803
NORELL, MARK 93/94-1106
NORMAN, GARY 93/94-1269
NORREGAARD, JESPER 93/94-0177
NORRIS, KEN 93/94-0076
NORTH, GRETCHEN B. 93/94-1545
NORTON, MARY E. 93/94-1690
NOSSAL, GUSTAV J. V. 93/94-0735
NOSSAL, GUSTAV J. V. 93/94-0736
NOSSAL, GUSTAV J. V. 93/94-0744
NOVACEK, MICHAEL J. 93/94-2632
NOVELLI, PAUL C. 93/94-2352
NOWAK, MARTIN 93/94-0517
NOWAK, RACHEL 93/94-1917
NOWAK, RACHEL 93/94-2330
NOWAK, RACHEL 93/94-2293
NOWAK, RACHEL 93/94-2029
NULMAN, IRENA 93/94-2331
NUNES, FATIMA 93/94-0566
NUNN, MARY 93/94-2564
NUNN, PAUL 93/94-1336
NURSE, PAUL 93/94-2014
NYBORG, M. 93/94-2134
O'BRIEN, MICHAEL J. 93/94-2217
O'BRIEN, RICHARD J. 93/94-1348
O'CAMPO, PATRICIA 93/94-1653
O'CAMPO, PATRICIA 93/94-1940
O'CARROLL, DAVID 93/94-0075
O'CONNELL, MICHAEL J. 93/94-0192
O'CONNELL, PETER 93/94-2206
O'CONNOR, BRIAN J. 93/94-0195
O'CONNOR, KATHLEEN 93/94-2278
O'CONNOR, PAUL W. 93/94-0573
O'NEIL, JOANN M. 93/94-0701
OBARZANEK, EVA 93/94-1989
OBERBECK, VERNE R. 93/94-2072
OBLADEN, MICHAEL 93/94-2621
OCHS, ANDREAS 93/94-1627
OERLEMANS, JOHANNES 93/94-2681
OESTERLING, JOSEPH E. 93/94-1319
OFFICER, CHARLES 93/94-0526
OGAWA, OSAMU 93/94-0091
OGAWA, YOSHIHIRO 93/94-1912
OJIIMA, D. S. 93/94-2650
OKEN, MARTIN M. 93/94-0385
OLIEN, WILLIAM C. 93/94-1579
OLIVOTTO, IVO A. 93/94-2241
OLIWENSTEIN, LORI 93/94-0818
OLIWENSTEIN, LORI 93/94-0761
OLIWENSTEIN, LORI 93/94-0745
OLIWENSTEIN, LORI 93/94-0052
OLIWENSTEIN, LORI 93/94-0503
OLIWENSTEIN, LORI 93/94-0451
OLIWENSTEIN, LORI 93/94-0205
OLIWENSTEIN, LORI 93/94-0345
OLSEN, ROBIN J. 93/94-0455
OLSHEN, ELYSE M. 93/94-1942
OLSSON, KERSTIN 93/94-0164
ONORATO, IDA M. 93/94-2268
OPELZ, GERHARD 93/94-2338
ORDOG, GARY J. 93/94-2107
ORDOVAS, JOSE M. 93/94-2408
ORLEANS, C. TRACY 93/94-2007
OROMI, JOAQUIN 93/94-1700
ORTH-GOMER, KRISTINA 93/94-1676
ORTIZ, RODOMIRO 93/94-1530
OSADA, YOSHIHITO 93/94-0501
OSBORN, TIM 93/94-0327
OSEN-SAND, ASTRID 93/94-0827
OSMOND, DENNIS 93/94-2720
OSMOND, DENNIS 93/94-2550
OSTER, CHARLES N. 93/94-0159
OSTFELD, ADRIAN 93/94-1695
OSTROM, JOHN H. 93/94-0822
OVERPECK, MARY D. 93/94-2695
OWEN, MARY JEAN 93/94-2100
OWEN, P. 93/94-2005
OZENDA, PAUL 93/94-1773
PACINI, PAOLO 93/94-2540
PACKARD, BARBARA 93/94-0791
PACKER, MILTON 93/94-1076
PADDOCK, CHRISTOPHER D. 93/94-1046
PADGETT, STEVEN 93/94-1442
PADILLE, JOSE 93/94-1628
PADOVANI, A. 93/94-0995
PAFFENBARGER, RALPH S.,JR 93/94-2197
PAGE, LORAINE 93/94-2195
PAGE, TERRY L. 93/94-2221
PAGELS, JOHN 93/94-0639
PAIN, STEPHANIE 93/94-0426
PAIN, STEPHANIE 93/94-0242
PAIN, STEPHANIE 93/94-0525
PAIN, STEPHANIE 93/94-1816
PAINTER, JIM 93/94-2553
PAKKER, N. G. 93/94-1666
PALACIOS, IGOR F. 93/94-0123
PALFREY, JUDITH S. 93/94-2202
PALLI, DOMENICO 93/94-2540
PALMER, DOUGLAS 93/94-1425
PALMER, DOUGLAS 93/94-1423
PALMER, JULIE R. 93/94-0176
PALMER, THOMAS 93/94-0047
PALMER, THOMAS 93/94-0354
PALMERTZ, BO 93/94-1903
PALMITER, RICHARD D. 93/94-2205
PALOMAKI, GLENN E. 93/94-2626
PALTA, MARI 93/94-0094
PAN, DAVID A. 93/94-0118
PANAYOTOU, THEODORE 93/94-1771
PANGANIBAN, LYNN 93/94-2104
PANICKER, K.N. 93/94-1338
PANNU, AMARJIT K. 93/94-2100
PANTANO, P. 93/94-0995
PANTELL, ROBERT 93/94-1346
PAPADOPOLOUS, ESPERANZA B 93/94-2565
PAPADOPOULOS, NICKOLAS 93/94-2332
PAPAZIAN, RUTH 93/94-2348
PAPAZIAN, RUTH 93/94-0988
PAPAZIAN, RUTH 93/94-1204
PAPAZIAN, RUTH 93/94-1637
PARAZZINI, FABIO 93/94-0796
PARDI, GIORGIO 93/94-0213
PARDUE, JOHN H. 93/94-0774
PARE, CHANTAL 93/94-0918
PARENT, L.E. 93/94-1224
PAREY, PAUL 93/94-1514
PARK, ROLLA EDWARD 93/94-0402
PARK, ROLLA EDWARD 93/94-0711
PARKER, G. A. 93/94-0373
PARKS, NOREEN 93/94-0535
PARMESAN, CAMILLE 93/94-2333
PARRISH, KIYOKO M. 93/94-1932
PARRISH, R. GIBSON 93/94-0701
PARSON, ANN 93/94-0880
PARSONNET, JULIE 93/94-2551
PARSONS, BRUCE 93/94-2318
PARTON, W. J. 93/94-2652
PARTRIDGE, LINDA 93/94-0723
PASBERG-GAUHL, CORNELIA 93/94-1530
PASCUAL-LEONE, ALVARO 93/94-2320
PASTERNACK, BERNARD S. 93/94-1728
PATEL, TARA 93/94-0448
PATEL, TARA 93/94-0341
PATEL, TARA 93/94-0034
PATEL, TARA 93/94-0555
PATEL, TARA 93/94-2502
PATEL, TARA 93/94-1359
PATEL, TARA 93/94-1398
PATEL, TARA 93/94-2179
PATEL, TARA 93/94-1239

Author Index

PATEL, TARA 93/94-1193
PATLAK, MARGIE 93/94-2506
PATLAK, MARGIE 93/94-0188
PATRICK, JR., WILLIAM H. 93/94-0774
PATRONO, CARLO 93/94-2608
PATSCH, WOLFGANG 93/94-0765
PATTERSON, KATHLEEN J. 93/94-0960
PATTERSON, MARION 93/94-0928
PATTERSON, RICH 93/94-0928
PATTI, A.M. 93/94-0154
PAUL, WILLIAM E. 93/94-0739
PEARCE, FRED 93/94-0491
PEARCE, FRED 93/94-0259
PEARCE, FRED 93/94-0263
PEARCE, FRED 93/94-0244
PEARCE, FRED 93/94-0919
PEARCE, FRED 93/94-0971
PEARCE, FRED 93/94-1160
PEARCE, FRED 93/94-2690
PEARCE, FRED 93/94-2661
PEARCE, FRED 93/94-2667
PEARCE, FRED 93/94-2683
PEARCE, FRED 93/94-1471
PEARCE, FRED 93/94-1464
PEARCE, FRED 93/94-1465
PEARCE, FRED 93/94-1454
PEARCE, FRED 93/94-1238
PEARCE, FRED 93/94-1832
PEARCE, FRED 93/94-1834
PEARCE, FRED 93/94-0852
PEARCE, FRED 93/94-0869
PEARCE, FRED 93/94-0868
PEARCE, FRED 93/94-1744
PEARCE, FRED 93/94-1802
PEARCE, FRED 93/94-2454
PEARSON, MARJORIE L. 93/94-2605
PEDERSEN, JEFFREY F. 93/94-0305
PEDLEY, TIMOTHY A. 93/94-1318
PEKAREK, KATHLEEN J. 93/94-1975
PEKKANEN, JUHA 93/94-1986
PELCOVITZ, DAVID 93/94-0885
PELCZAR, RITA 93/94-0621
PELECH, STEVEN L. 93/94-0805
PENDICK, D. 93/94-0241
PENDICK, D. 93/94-0505
PENDICK, D. 93/94-0882
PENDICK, D. 93/94-0783
PENDICK, DANIEL 93/94-0578
PENDICK, DANIEL 93/94-0883
PENDLEBURG, WILLIAM W. 93/94-2311
PENNBRIDGE, JULIA N. 93/94-2002
PENNISI, E. 93/94-0895
PENNISI, E. 93/94-1607
PENNISI, E. 93/94-2273
PENNISI, E. 93/94-1121
PENNISI, E. 93/94-2026
PENNISI, E. 93/94-2025
PENNISI, E. 93/94-2400
PENNISI, E. 93/94-0212
PENNISI, E. 93/94-0216
PENNISI, E. 93/94-0625
PENNISI, E. 93/94-1431
PENNISI, E. 93/94-1410
PENNISI, ELIZABETH 93/94-2064
PENNISI, ELIZABETH 93/94-0877
PENNISI, ELIZABETH 93/94-2579
PENNISI, ELIZABETH 93/94-2463
PENNISI, ELIZABETH 93/94-0975
PENNISI, ELIZABETH 93/94-1713
PENNISI, ELIZABETH 93/94-1109
PENNISI, ELIZABETH 93/94-1956
PENNISI, ELIZABETH 93/94-0224
PENNISI, ELIZABETH 93/94-0292
PENNISI, ELIZABETH 93/94-0393
PENNISI, ELIZABETH 93/94-0407
PENNISI, ELIZABETH 93/94-2438
PENNISI, ELIZABETH 93/94-2633
PEPPAS, NICHOLAS A. 93/94-2401
PEREIRA, HELIO G. 93/94-1037
PEREIRA, WILFRED E. 93/94-0622
PERERA, JUDITH 93/94-0240
PERERA, JUDITH 93/94-1166
PERERA, JUDITH 93/94-1169
PERERA, JUDITH 93/94-2178
PERILLO, JOHANNA B. 93/94-1614
PERKINS, BRADLEY A. 93/94-1038
PERKINS, LAURA 93/94-0492
PERKINS, LAURA L. 93/94-0487
PERMERT, JOHAN 93/94-2022
PERNEGER, THOMAS V. 93/94-0104
PERRIN, JAMES M. 93/94-0897
PERRY, S. 93/94-2005
PERSHAGEN, GORAN 93/94-1630
PERSING, DAVID H. 93/94-1664
PERSSON, L. A. 93/94-1703
PERSSON, PER-GUNNAR 93/94-1705
PESATORI, ANGELA C. 93/94-1702
PESTONE, MICHELE 93/94-0417
PETERS, C. J. 93/94-2260
PETERS, WILLIAM P. 93/94-0423
PETERSEN, GLORIA M. 93/94-2215
PETERSON, D. J. 93/94-1153
PETERSON, I. 93/94-0887
PETERSON, IVARS 93/94-0685
PETERSON, IVARS 93/94-0699
PETERSON, JOHN L. 93/94-1960
PETERSON, JOHN L.
PETERSON, JOHN L. 93/94-1324
PETRI, HERBERT L. 93/94-1582
PETRICK, GINGER S. 93/94-1905
PETRIDOU, ELENI 93/94-1316
PETRUCCI, SARAH T. 93/94-1277
PETTERSEN, BORRE 93/94-2165
PEVELER, ROBERT C. 93/94-2519
PEZZELLA, FRANCESCO 93/94-1921
PFALLER, MICHAEL A. 93/94-1650
PHAIR, JOHN P. 93/94-1329
PHAN, MY KHANH 93/94-2010
PHELPS, CHARLES E. 93/94-0573
PHILLIPS, C. DOUGLAS 93/94-1900
PHILLIPS, C. DOUGLAS 93/94-1611
PHILLIPS, DAVID P. 93/94-2521
PHILLIPS, DONALD L. 93/94-1217
PHILLIPS, O. L. 93/94-1836
PICOT, DANIEL 93/94-2015
PIECHOCKI, REINHARD 93/94-2467
PIEDRAHITA, CARLA 93/94-1934
PIERCE, JOHN P. 93/94-2008
PIGNON, JEAN-PIERRE 93/94-2203
PILLARD, RICHARD C. 93/94-2012
PILLER, NEIL B. 93/94-1082
PIMM, STUART L. 93/94-2367
PIMM, STUART L. 93/94-1837
PINDBORG, JENS J. 93/94-2254
PINEO, GRAHAM 93/94-1382
PINKERTON, CASS A. 93/94-0720
PINSKY, MICHAEL R. 93/94-0461
PIPERBERG, JOEL B. 93/94-1414
PIRO, LAWRENCE 93/94-2294
PISARSKA, KRYSTYNA 93/94-0417
PISCIONE, FEDERICO 93/94-1995
PISON, ULRICH 93/94-0484
PITT, HENRY A. 93/94-1915
PITTET, DIDIER 93/94-2576
PIZZAMIGLIO, L. 93/94-0995
PLATT, ANNE E. 93/94-2127
PLATTS-MILLS, THOMAS A. E 93/94-1900
PLAUT, DAVID C. 93/94-1597
PLECK, JOSEPH H. 93/94-0493
PLENDERLEITH, IAN H. 93/94-2241
PLICHTA, STACEY B. 93/94-1683
PLICHTA, STACEY B. 93/94-1941
PLIKAYTIS, BRIAN D. 93/94-1038
PLUCKNETT, DONALD L. 93/94-0309
POINDEXTER, ALFRED N. 93/94-0194
POLAND, RONALD L. 93/94-2623
POLCHI, PAOLA 93/94-1062
POLK, SARAH 93/94-1329
POLLACK, HENRY N. 93/94-1143
POLLACK, JAMES B. 93/94-2696
POLLACK, LANCE M. 93/94-1322
POLLACK, LANCE M. 93/94-1968
POLLARD, SIMON D. 93/94-0939
POLLEY, H. WAYNE 93/94-1839
POLLNER, FRAN 93/94-0599
POLLOCK, DANIEL A. 93/94-0701
POMPA, M.G. 93/94-0154
PONSONBY, ANNE-LOUISE 93/94-1198
POOLE, CHARLES 93/94-0464
POPE C., ARDEN 93/94-1468
POPE, GEOFFREY G. 93/94-0228
POPIELA, TADEUSZ 93/94-0795
PORT, FRIEDRICH K. 93/94-0116
PORT, FRIEDRICH K. 93/94-1325
PORTER, DAVID L. 93/94-1595
PORTER, JOHN 93/94-1347
PORTIN, PETTER 93/94-1439
POSNER, BARBARA MILLEN 93/94-1639
POSTGATE, JOHN 93/94-2428
POTAPOV, EUGENE 93/94-0972
POTHOULAKIS, CHARALABOS 93/94-1634
POTTER, JOHN D. 93/94-2415
POTTER, JOHN D. 93/94-1541
POTTERN, LINDA M. 93/94-0377
POWELL, COREY S. 93/94-0281
POWELL, COREY S. 93/94-0879
POWELL, COREY S. 93/94-0832
POWELL, COREY S. 93/94-1180
POWELL, STEVEN M. 93/94-2215
POWLEDGE, TABITHA M. 93/94-1712
POWLEDGE, TABITHA M. 93/94-1721
POWLEDGE, TABITHA M. 93/94-0811
PRAKASH, LOUISE 93/94-1709
PRAKASH, SATYA 93/94-1709
PRANCE, ANNE E. 93/94-1213
PRANCE, GHILLEAN TOLMIE 93/94-1213
PRATHER, MICHAEL J. 93/94-2349
PRATTS, JR., MICHAEL J. 93/94-2112
PRESLEY, B. J. 93/94-2086
PRESS, OLIVER W. 93/94-1020
PRINGLE, CATHERINE 93/94-0836
PROKOPY, RON 93/94-1131
PRYOR, TINA 93/94-2435
PRTICHARD, ROBERT W. 93/94-1905
PRUDIC, JOAN 93/94-0698
PRYOR, DAVID B. 93/94-2527
PSATY, BRUCE M. 93/94-0378
PUJOLAR, ANTONIO ESCOLAR 93/94-0483
PUKKALA, EERO 93/94-1635
PULLAN, RUPERT D. 93/94-2301
PUNSAR, SVEN 93/94-1986
PUSTILNIK, N. 93/94-0778
PUTNAM, CLARE 93/94-1261
PUTNAM, CLARE 93/94-2472
PUTNAM, CLARE 93/94-1503
PUTNAM, CLARE 93/94-1012
PUTNAM, CLARE 93/94-0953
PUTNAM, CLARE 93/94-0973
PUTNAN, CLARE 93/94-1240
PUTTNAM, CLARE 93/94-0947
PUTTNAM, CLARE 93/94-0040
PYLE, ROBERT MICHAEL 93/94-0629
QAMHIEH, HEKMAT 93/94-1732
QI, JIAN CHENG 93/94-2016
QI, JIN 93/94-1644
QUICK, ROBERT E. 93/94-0757
QUIGLEY, HARRY A. 93/94-0687
QUIJANO, ROMEO 93/94-2104

Author Index

QUIROS, CARLOS F. 93/94-0030
QUIRT, IAN C. 93/94-1396
RABBAT, BASILE G. 93/94-1185
RABINOWITZ, ARTHUR 93/94-1906
RACKE, MICHAEL K. 93/94-1964
RACKEMANN, ADELAIDE C. 93/94-0913
RACZ, MICHAEL 93/94-2209
RADER, DANIEL J. 93/94-1317
RADETSKY, PETER 93/94-0653
RADETSKY, PETER 93/94-1041
RADIMER, KATHY 93/94-0792
RADMAN, MIROSLAV 93/94-1735
RADOSEVICH, S. R. 93/94-1822
RAFF, JORDAN W. 93/94-1097
RAICHLE, MARCUS E. 93/94-2520
RAIJ, LEOPOLDO 93/94-2583
RAJAN, S. IRUDAYA 93/94-1981
RAJKA, GEORG 93/94-1302
RALOFF, J. 93/94-1142
RALOFF, J. 93/94-0955
RALOFF, J. 93/94-1730
RALOFF, J. 93/94-1761
RALOFF, J. 93/94-0627
RALOFF, J. 93/94-0552
RALOFF, J. 93/94-1493
RALOFF, J. 93/94-0996
RALOFF, J. A. 93/94-0775
RALOFF, JANET 93/94-0789
RALOFF, JANET 93/94-1978
RALOFF, JANET 93/94-2601
RALOFF, JANET 93/94-2602
RALOFF, JANET 93/94-2599
RALOFF, JANET 93/94-2613
RALOFF, JANET 93/94-1452
RALOFF, JANET 93/94-0957
RALOFF, JANET 93/94-2424
RALOFF, JANET 93/94-0180
RALOFF, JANET 93/94-0008
RALOFF, JANET 93/94-0090
RALOFF, JANET 93/94-0121
RALOFF, JANET 93/94-1533
RALSTON, JEANNIE 93/94-1841
RAMALINGASWAMI, V. 93/94-1026
RAMANTHAN, MALA 93/94-1981
RAMEY, DENA R. 93/94-2581
RAMON, JOSEP M. 93/94-1700
RAMSDELL, D.C. 93/94-0016
RAMSEY, DAVID J. 93/94-2584
RAMSEY-GOLDMAN, ROSALIND 93/94-1726
RANDALL, GAYLE 93/94-1984
RANDALL, TERI 93/94-0707
RANSOHOFF, DAVID F. 93/94-2405
RAO, A. VENKETESHWAR 93/94-1077
RAO, I. M. 93/94-0308
RAO, MALLA 93/94-0756
RASKOB, GARY 93/94-1382
RASMUSSEN, KATHLEEN M. 93/94-0764
RASMUSSEN, KATHLEEN M. 93/94-1706
RATCLIFE, JENNIFER M. 93/94-0485
RAULINAITIS, JOSEPH 93/94-2380
RAUT, R.N. 93/94-1781
RAUTAHARJU, PENTTI M. 93/94-0378
RAUYAJIN, ORATAI 93/94-1086
RAUZON, MARK J. 93/94-2186
RAVIGLIONE, M. C. 93/94-2246
RAVIGLIONE, MARIO 93/94-1337
RAYNER, HARRY L. 93/94-0183
READ, ANDREW F. 93/94-0145
READ, JENNIFER S. 93/94-0994
REAL, LESLIE A. (ED.) 93/94-2427
REAY, DONALD T. 93/94-2092
RECANT, WENDY 93/94-0408
REDA, DOMENIC J. 93/94-0777
REDDELL, RAYFORD 93/94-0009
REDMOND, CAROL 93/94-0424
REED, CHARLES E. 93/94-1501
REEDER, GUY S. 93/94-0702
REES, M. 93/94-0313
REEVES, LINDA 93/94-1245
REGNERY, RUSSELL L. 93/94-1038
REIBER, JOHAN H.C. 93/94-0704
REICHER, DAN 93/94-1154
REICHLIN, SEYMOUR 93/94-1023
REID, ROSALIND 93/94-0266
REID, ROSALIND 93/94-1804
REIF, JOHN S. 93/94-1201
REIFFERS, STOFFER 93/94-0704
REINGOLD, ARTHUR L. 93/94-1942
REISENBICHLER, HERBERT 93/94-0423
REMEZ, L. 93/94-1971
REMEZ, L. 93/94-2592
REMOY, SEBASTIAN 93/94-1794
RENBURG, I. 93/94-0544
RENEAU, R. B. 93/94-1532
RENNER, REBECCA 93/94-0572
RENNER, REBECCA 93/94-0556
RENNIE, DRUMMOND 93/94-2006
RENNIE, JOHN 93/94-0032
RENNIE, JOHN 93/94-0144
RENNIE, JOHN 93/94-0143
RENNIE, JOHN 93/94-1048
RENNIE, JOHN 93/94-1099
RENNIE, JOHN 93/94-1107
RENNIE, JOHN 93/94-1098
RENNIE, JOHN 93/94-0892
RENNIE, JOHN 93/94-0875
RENNIE, JOHN 93/94-1129
RENNIE, JOHN 93/94-2620
RESCH, NANCY 93/94-2007
RESTAK, RICHARD 93/94-0884
RETCHIN, SHELDON M. 93/94-2606
REUTER, ULRICH 93/94-0862
REYES, FELIX 93/94-1691
REYNOLDS, PEGGY 93/94-0139
RHIM, JONATHAN A. 93/94-2205
RHODES, JOHN 93/94-2301
RHODES, PHILIP 93/94-2271
RIBOLI, ELIO 93/94-2411
RICCI, DONALD R. 93/94-0719
RICCIUTI, EDWARD R. 93/94-0054
RICCIUTI, EDWARD R. 93/94-1878
RICH, THOMAS HEWITT 93/94-0364
RICHARDS, JOHN 93/94-1210
RICHARDS, ROBERT I. 93/94-2335
RICHARDSON, DAVID T. 93/94-1515
RICHARDSON, PHILIP L. 93/94-0529
RICHARDSON, SARAH 93/94-2325
RICKENBACH, MARTIN 93/94-2412
RICKERT, VAUGHN I. 93/94-0780
RIDLEY, MATT 93/94-1722
RIEBSAME, W. E. 93/94-2652
RIEDER, HANS 93/94-1337
RIEGNER, MARK 93/94-0976
RIESEN, WALTER 93/94-2412
RIGBY, SUE 93/94-1867
RIGBY, SUE 93/94-1868
RIGOGLIOSO, RAYMOND L. 93/94-2259
RIKER, DONALD K. 93/94-1611
RIKOON, J. SANFORD 93/94-1218
RIMER, BARBARA K. 93/94-2007
RIMM, ERIC 93/94-1973
RIMM, ERIC B. 93/94-0684
RIMWUNGSTRAGOON, KAMOLWAN 93/94-2270
RINALDINI, M. 93/94-2541
RINGERTZ, OLOF 93/94-0164
RISCH, NEIL 93/94-2226
RITTER, RON 93/94-0676
RITTMASTER, ROGER S. 93/94-1680
RIVARA, FREDERICK P. 93/94-2092
RIVARD, GEORGES-ETIENNE 93/94-2285
RIVIERE, ALAIN 93/94-2203
RIZVI, SYED S.H. 93/94-0592
ROACH, MARY 93/94-0924
ROBBINS, D. ROYCE 93/94-0800
ROBBLEE, MICHAEL B. 93/94-2152
ROBERT, DANIEL 93/94-2478
ROBERTSON, DAVID 93/94-1303
ROBINSON, ANN Y. 93/94-0839
ROBINSON, GENE E. 93/94-0960
ROBINSON, LAURA E. 93/94-1605
RODGERS, GRIFFIN P. 93/94-0117
RODRIGUES, LAURA C. 93/94-1665
RODRIGUEZ, LARISSA 93/94-2551
ROE, NANCY E. 93/94-1534
ROGERS, ADAM 93/94-1209
ROGERS, ADAM 93/94-2395
ROGERS, ALAN R. 93/94-2031
ROGERS, NICK 93/94-0559
ROGERS, WILLIAM H. 93/94-2605
ROGERS, WILLIAM H. 93/94-2698
ROGGE, W.R. 93/94-1765
ROGGE, WOLFGANG F. 93/94-1156
ROHAN, THOMAS E. 93/94-0482
ROHDE, RICHARD D. 93/94-1379
ROINE, RISTO O. 93/94-0696
ROLFE, B. 93/94-0352
ROLLINGS, NAN 93/94-1397
ROMAN, CHARLES T. 93/94-2370
ROOME, AARON J. 93/94-1969
ROOS, KRISTIAN 93/94-0445
ROOS, LESLIE L. 93/94-0388
ROPP, KEVIN L. 93/94-0149
ROPP, KEVIN L. 93/94-0181
ROPP, KEVIN L. 93/94-1370
ROPP, KEVIN L. 93/94-1707
ROPP, KEVIN L. 93/94-1339
ROPP, KEVIN L. 93/94-2686
RORKE, LUCY B. 93/94-1294
ROSE, JULIAN 93/94-1787
ROSE, JULIAN 93/94-0857
ROSE, JULIAN 93/94-0856
ROSELL, RAFAEL 93/94-1628
ROSEN, JOHN F. 93/94-0172
ROSEN, JOHN F. 93/94-0495
ROSENBAUM, PAULA F. 93/94-1974
ROSENBERG, LYNN 93/94-0176
ROSENBERG, PAUL A. 93/94-2041
ROSENBERG, STEVEN A. 93/94-2310
ROSENBLATT, KARIN A. 93/94-1031
ROSENBLOOM, DAVID 93/94-1382
ROSENGREN, ANNIKA 93/94-1676
ROSENTHAL, ELISABETH 93/94-1009
ROSER, BURCE 93/94-0267
ROSNER, BERNARD 93/94-0786
ROSNER, BERNARD 93/94-2098
ROSNER, BERNARD A. 93/94-0700
ROSS, GARY N. 93/94-0656
ROSS, PHILIP E. 93/94-1643
ROSS, RUSSELL 93/94-0376
ROSS-MURPHY, SIMON B. 93/94-0501
ROSSAINT, ROLF 93/94-0484
ROSSELLI DEL TURCO, MARCO 93/94-2540
ROSSLE, MARTIN 93/94-1627
ROTH, MARK S. 93/94-1595
ROTH, SANFORD H. 93/94-1979
ROUAULT, TRACEY A. 93/94-0457
ROUGH, VALERIE 93/94-1515
ROULEAU, GUY A. 93/94-1403
ROUSH, M. L. 93/94-1822
ROUZIOUX, CHRISTINE 93/94-2021
ROVET, JOANNE 93/94-2331
ROWE, THOMAS 93/94-0151
ROWEN, MARY 93/94-0951
ROY ELIAS, ELLEN 93/94-1594
ROY, RONALD R. 93/94-2478
RUBEC, PETER 93/94-0962
RUDOLPH, J. 93/94-2382
RUDRAN, RASANAYAGAM 93/94-1446

Author Index

RUFF, HOLLY A. 93/94-0172
RUFF, HOLLY A. 93/94-0495
RUGANI, NATHALIE 93/94-0527
RUIZ-NAVARRO, MERCEDES DI 93/94-1693
RUMPEL, CATHERINE 93/94-2619
RUNIA, SYTSKE 93/94-1033
RUNYON, BRUCE A. 93/94-1935
RUSHFORTH, NORMAN B. 93/94-2092
RUSSELL, MARY T. 93/94-0291
RUSSMAN, ANDREW N. 93/94-1289
RUTAN, GAIL 93/94-1331
RUTH, TODD E. 93/94-2521
RUTLEDGE, BARBARA J. 93/94-1664
RUUSUVAARA, LEENA 93/94-1345
RYAN, JEFFREY V. 93/94-2080
RYDER, NORMAN B.. 93/94-2111
RYS, PAUL N. 93/94-1664
S-SUSULIC, VEDRANA 93/94-1596
SAAH, ALFRED J. 93/94-1672
SABATE, JOAN 93/94-0321
SABATE, JOAN 93/94-0724
SABOGAI, FABIO 93/94-1959
SABOGAL, FABIO 93/94-1362
SABRIA, JOSEFINA 93/94-1501
SACK, BRADLEY 93/94-1019
SACK, DAVID 93/94-0756
SACKEIM, HAROLD A. 93/94-0698
SADEGHI, A.M. 93/94-1756
SAFIAN, ROBERT D. 93/94-0725
SAFRAN, DANA GELB 93/94-2698
SAGIE, ALEX 93/94-1623
SAGOFF, MARK 93/94-0776
SAHI, TIMO 93/94-2287
SAKUTA, RYOICHI 93/94-2336
SALAS, W. A. 93/94-2442
SALAZAR-LINDO, EDUARDO 93/94-1019
SALDIVAR, L. 93/94-0778
SALEM, MICHAEL 93/94-0197
SALINAS, M.E. 93/94-0778
SALOMONS, WIM 93/94-1477
SALOMONS, WIM 93/94-1478
SALONEN, JUKKA T. 93/94-1986
SALTOS, ETTA 93/94-0571
SALZER, JOHN J. 93/94-2396
SALZMAN, C. DANIAL 93/94-2547
SAMET, JONATHAN M. 93/94-2362
SAMET, JONATHAN M. 93/94-0864
SAMMON, RICK 93/94-1256
SAMMON, RICK 93/94-1573
SAMUELSON, CHARLES D. 93/94-0257
SANCHEZ, RAFAEL GARBIEL 93/94-1693
SANCHO, SARA 93/94-1120
SANDBERG, MORTEN 93/94-1302
SANDERS, RANDALL 93/94-1275
SANDERSON, J. THOMAS 93/94-2190
SANDGREN, ERIC P. 93/94-2205
SANDO, TAKEHIRO 93/94-1912
SANNER, MARGARETA 93/94-1809
SANSON, MARC 93/94-1403
SANTI, A.L. 93/94-0154
SANTILLI, SARA 93/94-2101
SANTINI, VALERIA 93/94-0726
SANZO, J. M. 93/94-1667
SAQUI, ERNESTO 93/94-0641
SAQUI, HERMELINDO 93/94-0641
SARABIA-ARCE, SILVANA 93/94-1019
SARKARUNG, S. 93/94-0308
SATO, YOSHIAKI 93/94-1405
SAUBER, COLLEEN 93/94-1004
SAUBER, COLLEEN M. 93/94-2374
SAUL, HELEN 93/94-2624
SAUL, HELEN 93/94-0219
SAUL, HELEN 93/94-0602
SAUL, HELEN 93/94-0703
SAUL, HELEN 93/94-0728
SAUL, HELEN 93/94-1918
SAUL, HELEN 93/94-0781
SAUL, HELEN 93/94-1624
SAUNDERS, L. DUNCAN 93/94-0139
SAVAGE, HARLIN 93/94-1196
SAVEN, ALAN 93/94-2294
SAVITZ, DAVID 93/94-0319
SAWCHENKO, PAUL E. 93/94-1123
SAXENA, SUNITA 93/94-1906
SBARBARO, JOHN A. 93/94-0746
SCALIA-TOMBA, GIANPAOLO 93/94-0163
SCARLATA, DEBRA 93/94-1395
SCAVARDA, NANCY J. 93/94-0221
SCHAAL, STEPHAN, (ED.) 93/94-0605
SCHACHTER, JULIUS 93/94-1346
SCHAEDER, ERNST J. 93/94-2408
SCHAFER, KEVIN 93/94-0660
SCHAFFER, P. 93/94-0175
SCHAFFNER, WILLIAM 93/94-0133
SCHALL, JOAN I. 93/94-0515
SCHALLER, GEORGE B. 93/94-0654
SCHECHTER, ALAN N. 93/94-0117
SCHECTER, MAURO 93/94-1952
SCHELLENBERG, DIANA 93/94-2514
SCHELLENBERG, DIANA 93/94-1484
SCHERTZ, D.L. 93/94-0017
SCHIFF, ISAAC 93/94-0682
SCHLEGEL, A. J. 93/94-2136
SCHLICKEISEN, RODGER 93/94-0937
SCHMID, LINDA 93/94-1899
SCHMIDT, ELIZABETH B. 93/94-1290
SCHMIDT, GERHARD M. 93/94-1377
SCHMIDT, K.F. 93/94-0161
SCHMIDT, KAREN 93/94-1502
SCHMIDT, KAREN 93/94-2689
SCHMIDT, KAREN 93/94-2538
SCHMIDT, KAREN 93/94-1035
SCHMIDT, KAREN 93/94-2657
SCHMIDT, KAREN 93/94-2627
SCHMIDT, KAREN 93/94-2511
SCHMIDT, KAREN F. 93/94-0893
SCHMIDT, R. E. 93/94-1532
SCHMIDT-NIELSEN, KNUT 93/94-1581
SCHNELL, SYLVIA 93/94-0372
SCHNETZLER, C.D. 93/94-1752
SCHNORR, TERESA M. 93/94-2288
SCHOENBERG, JANET 93/94-0377
SCHOENFELD, YEHUDA (ED.) 93/94-0907
SCHOFFSTALL, JOHN M. 93/94-0120
SCHOFIELD, FRANK 93/94-0792
SCHOLL, THERESA O. 93/94-0515
SCHOONMAKER, DAVID 93/94-2392
SCHREINER, GEORGE F. 93/94-2568
SCHREITMULLER, JORN 93/94-0862
SCHRIER, ROBERT W. 93/94-2308
SCHROEDER, DIETER 93/94-1215
SCHROEDER, JOHN S. 93/94-0467
SCHUBERT, FRAUKE 93/94-1616
SCHUCHAT, ANNE 93/94-1343
SCHULTZ, DODI 93/94-0135
SCHUMACHER, JR., H. RALPH 93/94-0708
SCHWARTZ, BRIAN S. 93/94-2263
SCHWARTZ, DONALD F. 93/94-2292
SCHWARTZ, JOEL 93/94-0557
SCHWARTZ, MARVIN S. 93/94-1902
SCHWARTZ, RONALD H. 93/94-0435
SCHWARTZMAN, DAVID 93/94-1529
SCHWENK, KURT 93/94-2164
SCIGALLA, PAUL 93/94-2621
SCOLNICK, DENNIS 93/94-2331
SEACHRIST, LISA 93/94-1991
SEDDON, JOHANNA M. 93/94-0086
SEEBER, LEONARDO 93/94-2665
SEEMAN, EGO 93/94-1985
SEEMAN, THERESA 93/94-1695
SEGAL, MARIAN 93/94-2616
SEGAL, MARIAN 93/94-0276
SEGAL, MARIAN 93/94-2239
SEGAL, MARIAN 93/94-1054
SEGAL, MARIAN 93/94-1055
SELDEN, PAUL 93/94-0831
SELLINGER, MARKUS 93/94-1627
SEMENCIW, ROBERT 93/94-0319
SEMPOS, CHRISTOPHER T. 93/94-2530
SEN, AMARTYA 93/94-0280
SENGOR, A.M.C. 93/94-0846
SENGUPTA, ANJANA 93/94-1916
SEPULVEDA, JAIME 93/94-1057
SERDULA, MARY K. 93/94-0409
SERRA-MAJEM, LLUIS 93/94-1700
SERVICE, ROBERT F. 93/94-2220
SEXTON, SARAH 93/94-1770
SEYMOUR, JANE 93/94-1688
SEYMOUR, JANE 93/94-2706
SHACKLETON, NICK 93/94-1134
SHADER, RICHARD I. 93/94-0480
SHAFER, MARY-ANN 93/94-1346
SHAKESPEARE, MARGARET 93/94-0655
SHALLICE, TIM 93/94-1597
SHAMLAYE, CONRAD 93/94-2412
SHANNON, KEVIN M. 93/94-2206
SHAPIRO, BRAHM 93/94-0697
SHAPIRO, SAMUEL 93/94-0231
SHAPIRO, SAMUEL 93/94-0176
SHAW, LINDA K. 93/94-2527
SHAY, DAVID K. 93/94-2018
SHEA, M. TRACIE 93/94-1894
SHELDON, ELISABETH 93/94-0620
SHELL, ELLEEN RUPPEL 93/94-0508
SHELTON, BRIAN G. 93/94-1341
SHEPPARD, LISA 93/94-2419
SHERWOOD, JANE B. 93/94-1617
SHIBOSKI, STEPHEN 93/94-2550
SHIBOSKI, STEPHEN 93/94-2720
SHIEH, YUCH-NING 93/94-0543
SHIELDS, EILEEN 93/94-2209
SHIMA, MASAYOSHI 93/94-1405
SHIMATSU, AKIRA 93/94-1912
SHIMLOCK, MAURINE 93/94-2482
SHIMMIN, LAWRENCE C. 93/94-0234
SHINEFIELD, HENRY R. 93/94-1948
SHINNAR, SHOLOMO 93/94-1318
SHIONO, PATRICIA H. 93/94-0994
SHIPLEY, WILLIAM V. 93/94-1309
SHIVA, VANDANA 93/94-1519
SHOEMAKER, WILLIAM C. 93/94-2107
SHORE, MILES F. 93/94-2234
SHORE, ROY E. 93/94-1728
SHREEVE, JAMES 93/94-0397
SHU, XIAO-OU 93/94-0516
SHUFORD, DAVE 93/94-0650
SHULMAN, IRA A. 93/94-1906
SHULMAN, SETH 93/94-1453
SHUTTLEWORTH, SALLY 93/94-1642
SIBAI, BAHA M. 93/94-1199
SICARD, GREGORIA A. 93/94-2224
SICK, HELMUT 93/94-0303
SIEBEN, PETER FRIEDRICH 93/94-1749
SIEDLER, ART 93/94-2390
SIEGEL, E. 93/94-1993
SIEGEL, JAY P. 93/94-1125
SIEGFRIED, W. ROY 93/94-1831
SIEREN, FRITZ 93/94-1749
SIGMUND, KARL 93/94-0517
SIGSGAARD, TINE 93/94-0184
SIMARD, ANTOINE 93/94-1701
SIMBECK, ROB 93/94-2185
SIMMONS, NANCY 93/94-1265
SIMOES, ERIC A.F. 93/94-1366
SIMON, HARVEY B. 93/94-0987
SIMON, JOEL A. 93/94-1989
SIMON, JOEL A. 93/94-0481
SIMON, STEVEN L. 93/94-1456

Author Index

SIMONEIT, BERND R.T. 93/94-1765
SIMONS, ELWYN 93/94-0229
SIMONS, MICHAEL 93/94-0725
SIMONS, PAUL 93/94-0015
SIMONS, PAUL 93/94-0323
SIMONS, PAUL 93/94-1221
SIMPSON, GARY L. 93/94-2260
SINERVO, BARRY 93/94-1598
SINGEL, DAVID J. 93/94-0521
SINGER, MICHAEL C. 93/94-2333
SINGER, ROBERT S. 93/94-1289
SINGH, GURKIRPAL 93/94-2581
SINGH, SUSHEELA 93/94-1990
SINGH, SUSHEELA 93/94-1684
SISKIND, VICTOR 93/94-0792
SJOVOLD, TORSTEIN 93/94-0230
SKATRUD, JAMES 93/94-0094
SKILLINGS, JAMEY R. 93/94-1396
SKJELDESTAD, FINN EGIL 93/94-2590
SKOBELOFF, EMIL M. 93/94-0120
SKOLE, D. L. 93/94-2442
SKOLNICK, ANDREW A. 93/94-1922
SKOLNICK, ANDREW A. 93/94-0165
SKOLNICK, ANDREW A. 93/94-1387
SKOLNICK, ANDREW A. 93/94-2707
SKOOG, INGMAR 93/94-1903
SLAATS, M. JAN 93/94-0255
SLAMA, KLAUS 93/94-0484
SLOAN-LANCASTER, JOANNE 93/94-0513
SLOCOMBE, D. SCOTT 93/94-1748
SLOCOMBE, D. SCOTT 93/94-2346
SLOCUM, PHILIP C. 93/94-2564
SMAJSTRALA, ALLEN G. 93/94-0315
SMALL, MEREDITH F. 93/94-0647
SMALLEY, RICHARD V. 93/94-0192
SMEYNE, RICHARD J. 93/94-0512
SMITH, ANAJANE G. 93/94-1110
SMITH, BARBARA J. 93/94-1579
SMITH, DAVID 93/94-1343
SMITH, DAVID C. 93/94-0044
SMITH, DAWN K. 93/94-0156
SMITH, EDWARD E. 93/94-0600
SMITH, GORDON S. 93/94-2695
SMITH, III, THOMAS J. 93/94-2152
SMITH, JOHN MAYNARD 93/94-2561
SMITH, M.C. 93/94-0007
SMITH, NERIDA 93/94-2105
SMITH, STEVENS S. 93/94-1938
SMITH, WAYNE 93/94-0489
SMITH-YODER, DIANNE 93/94-0487
SNEPPEN, KIM 93/94-2705
SNOVER, DALE C. 93/94-0713
SNYDER, JAMES 93/94-2151
SNYDER, MARC A. 93/94-0956
SNYDERMAN, MARTY 93/94-0643
SNYDERMAN, MARTY 93/94-1492
SNYDERMAN, MARTY 93/94-1490
SNYDERMAN, MARTY 93/94-1276
SOBEL, DAVA 93/94-2062
SOBEL, DAVA 93/94-2326
SOBIN, RODNEY 93/94-1794
SOBOL, ARTHUR M. 93/94-0897
SOCIE, GERARD 93/94-1010
SOKOLOV, RAYMOND 93/94-0307
SOLAL-CELIGNY, PHILIPPE 93/94-1691
SOLBERG, E. D. 93/94-2134
SOLESSIO, EDUARDO 93/94-0666
SOLLEY, WAYNE B. 93/94-0540
SOLOMON, ELIZABETH 93/94-2276
SOLOMON, PAUL R. 93/94-2311
SOMMER, ALFRED 93/94-0754
SONENSTEIN, FREYA L. 93/94-0493
SONGER, THOMAS J. 93/94-0097
SONGPAISAN, YUPIN 93/94-2244
SOPER, NATHANIEL J. 93/94-1914
SORIANO, V. 93/94-0755
SOTHY, S.P. 93/94-0799
SOULE, MICHAEL E. 93/94-1556
SOUTHERN, JAMES F. 93/94-0123
SOWERS, MARYFRAN 93/94-0697
SOWERS, MARYFRAN 93/94-1988
SOYLAND, ELISABETH 93/94-1302
SPACH, DAVID H. 93/94-0757
SPENCE, D.P.S. 93/94-1321
SPENCER, KEVIN 93/94-1419
SPENGLER, JOHN D. 93/94-0864
SPENGLER, JOHN D. 93/94-1468
SPEROFF, LEON 93/94-0791
SPIRA, THOMAS J. 93/94-0151
SPITZ, IRVING M. 93/94-1375
SPIVEY, WILLIAM H. 93/94-0120
SPRAUL, MAXIMILLIAN 93/94-2219
SPRAY, THOMAS L. 93/94-1614
SPURGEON, W. E. 93/94-2136
SRINIVASAN, M. V. 93/94-0352
ST. CLAIR, SUSAN S. 93/94-0120
ST. LOUIS, MICHAEL E. 93/94-1646
STAMLER, JONATHAN S. 93/94-0521
STAMM, WALTER E. 93/94-1344
STAMPFER, MEIR J. 93/94-0700
STAMPFER, MEIR J. 93/94-0468
STAMPFER, MEIR J. 93/94-0684
STAMPFER, MEIR J. 93/94-1973
STAMPFER, MEIR J. 93/94-2289
STAMPFER, MEIR J. 93/94-0793
STAMPFER, MEIR J. 93/94-0786
STANDLEY, L.J. 93/94-1765
STANECK, JOSEPH L. 93/94-1650
STANG, DOUGLAS 93/94-0642
STANG, DOUGLAS 93/94-0968
STANGE, KURT C. 93/94-1599
STANLEY, DAVID 93/94-2095
STANWELL-SMITH, R. 93/94-0753
STAPLE, JULIE K. 93/94-0827
STARIN, E.D. 93/94-0950
STEELE, PAULA L. 93/94-0787
STEGALL, MERIBETH H. 93/94-2606
STEGEMANN, EILEEN 93/94-0968
STEGEMANN, EILEEN 93/94-0642
STEGEMANN, EILEEN 93/94-1572
STEGINK, LEWIS D. 93/94-1996
STEHLIN, DORI 93/94-0166
STEHLIN, DORI 93/94-0584
STEIN, EVAN A. 93/94-0092
STEINBERG, EARL P. 93/94-1915
STEINBERG, WILLIAM 93/94-2518
STEINER, CLAUDIA A. 93/94-1915
STEINER, MARKUS 93/94-1934
STEINMAN, LAWRENCE 93/94-0741
STEINMETZ, KIRSTI A. 93/94-1541
STEPHENS, RONALD L. 93/94-1904
STEPHENSON, ANDREW G. 93/94-0326
STEPHENSON, JOAN 93/94-0767
STERN, YAAKOV 93/94-2406
STEVENS, CLADD E. 93/94-1670
STEVENS, DAVID 93/94-1314
STEVENS, JANE ELLEN 93/94-2516
STEVENS, JANE ELLEN 93/94-2044
STEVENS, JANE ELLEN 93/94-1554
STEWARD, IAN 93/94-2319
STEWART, IAN 93/94-1808
STEWART, IAN 93/94-1272
STEWART, IAN 93/94-0896
STEWART, M. 93/94-1420
STEWART, M. 93/94-0442
STEWART, M. 93/94-0475
STEWART, M. 93/94-2201
STEWART, M. 93/94-1685
STEWART, M. 93/94-2277
STEWART, MARY 93/94-1698
STEWART, WILLIAM P. 93/94-0257
STICKNEY, ROBERT R. 93/94-2125
STIDLEY, CHRISTINE A. 93/94-2362
STIGLIAN, WILLIAM M. 93/94-0867
STIGLIANI, WILLIAM 93/94-1478
STIGLIANI, WILLIAM 93/94-1477
STILES, DANIEL 93/94-0878
STOCKER, THOMAS F. 93/94-2042
STODDART, FRASER 93/94-2341
STOFFELLA, PETER J. 93/94-1534
STOFFERS, PETER 93/94-0564
STOLTZFUS, REBECCA J. 93/94-1706
STOLZENBERG, WILLIAM 93/94-2191
STOLZENBURG, WILLIAM 93/94-0033
STOLZENBURG, WILLIAM 93/94-0073
STOLZENBURG, WILLIAM 93/94-0332
STOLZFUS, REBECCA F. 93/94-0764
STONE, GRAHAM N. 93/94-0362
STONE, L. R. 93/94-2136
STONE, RICHARD 93/94-2129
STONE, RICHARD 93/94-1965
STONE, RICHARD 93/94-2549
STONE, VICTORIA 93/94-0035
STONEBURNER, RAND L. 93/94-1661
STONER, ELIZABETH 93/94-0198
STORER, BARRY E. 93/94-1593
STORLIEN, LEONARD H. 93/94-0118
STOUFFER, RONALD J. 93/94-1147
STRATTON, KATHLEEN R. 93/94-2575
STRICKLER, JENNIFER 93/94-2589
STRICKLER, JENNIFER 93/94-0470
STRINGER, CHRIS 93/94-0509
STROBEL, G. 93/94-1796
STROBEL, G. 93/94-1231
STROBEL, G. 93/94-0927
STROBEL, GABRIELLE 93/94-1641
STROBEL, GABRIELLE 93/94-1717
STROBEL, GABRIELLE 93/94-1716
STROBEL, GABRIELLE 93/94-1694
STROBEL, GABRIELLE 93/94-1409
STROBEL, GABRIELLE 93/94-1575
STRUHSAKER, THOMAS T. 93/94-0043
STULL, TINA 93/94-1343
STULLER, JAY 93/94-0534
STUMBO, PHYLLIS J. 93/94-1996
STURGEN, KIM 93/94-2589
STUTZ, BRUCE 93/94-2387
SUCCHARD, DAVID P. 93/94-1046
SUCHINDRAN, CHIRAYATH M. 93/94-0093
SUGDEN, ANDREW M. 93/94-1837
SULLIVAN, TIMOTHY J. 93/94-0859
SULLIVANT, ROSEMARY 93/94-0343
SULTAN, ABDUL H. 93/94-1610
SUN, WELLINGTON 93/94-0159
SUNDBERT, MARSHALL D. 93/94-0271
SUNG, PATRICK 93/94-1709
SUNYER, JORDI 93/94-1501
SUOKKO, KRISTEN L. 93/94-1154
SUPRIJO, A. 93/94-2036
SUSSER, EZRA S. 93/94-1893
SUTHERLAND, GRANT R. 93/94-2335
SUTHERLAND, W.J. 93/94-1565
SUTTON, CHRISTINE 93/94-0598
SUTTON, CHRISTINE 93/94-0594
SUTTON, CHRISTINE 93/94-0595
SUTTON, CHRISTINE 93/94-0593
SUTTON, CHRISTINE 93/94-0597
SUWONKERD, WANNAPA 93/94-2270
SVENSSON, PETER J. 93/94-1924
SVITIL, KATHY 93/94-0502
SVITIL, KATHY 93/94-2128
SVITIL, KATHY A. 93/94-0652
SVITIL, KATHY A. 93/94-1458
SWANK, PAUL R. 93/94-2100
SWANN, ALAN C. 93/94-2309
SWANSON, G. MARIE 93/94-0377
SWEENEY, LOUISE 93/94-2356
SWEENEY, LOUISE 93/94-1590

Author Index

SWEENEY, MARIE H. 93/94-2288
SWEET, CLYDE W. 93/94-1783
SWENSON, RAMONA 93/94-0850
SWIBURNE, NICOLA 93/94-0524
SWINBANKS, DAVID 93/94-0845
SWINBANKS, DAVID 93/94-1044
SWINN, BRIAN W. 93/94-1040
SWISHER, III, C. C. 93/94-2036
SZABO, MICHAEL 93/94-2075
SZABO, MICHAEL 93/94-0974
SZABO, MICHAEL 93/94-1531
SZABO, MICHAEL 93/94-1273
SZE, NIEN-DAK 93/94-2349
SZENTE, BRIAN E. 93/94-2573
SZETO, JENNY 93/94-0091
SZMANT, ALINA 93/94-2371
SZMANT, ALINA M. 93/94-0291
SZPIR, MICHAEL 93/94-0804
SZPIR, MICHAEL 93/94-2231
TAGER, IRA 93/94-1950
TAHA, TAHA EL TAHIR 93/94-1340
TALAMINI, MARK A. 93/94-1915
TAMBLYN, ROBYN 93/94-0566
TANAKA, SACHIKO 93/94-1301
TANFER, KORAY 93/94-0185
TANFER, KORAY 93/94-0186
TANFER, KORAY 93/94-0187
TANFER, KORAY 93/94-0178
TANFER, KORAY 93/94-2587
TANG, ALICE M. 93/94-1510
TANG, MING XIN 93/94-2406
TANJI, KURENAI 93/94-1120
TANS, PIETER P. 93/94-2352
TAO, JO LAW 93/94-0481
TARARA, DEBRA 93/94-2576
TARLOV, ALVIN R. 93/94-2698
TARVER, BILL 93/94-1078
TASTEMAIN, CATHERINE 93/94-1047
TATEMICHI, THOMAS K. 93/94-2406
TAYLOR, C. BARR 93/94-0586
TAYLOR, GARRY 93/94-1030
TAYLOR, MICHAEL RAY 93/94-2670
TAYLOR-PAPADIMITRIOU, JOY 93/94-0084
TEALE, ALAN 93/94-0637
TEDFORD, RICHARD H. 93/94-2489
TEDFORD, RICHARD H. 93/94-2486
TELENIUS, HAKAN 93/94-2644
TEMPEST, BRUCE 93/94-2260
TEMPLE, WAYNE A. 93/94-2105
TEN DAM, GERARD 93/94-1349
TENNER, SCOTT 93/94-2101
TENNER, SCOTT 93/94-2518
TENNISON, MICHAEL 93/94-2596
TEPPER, SHERRI 93/94-0384
TERWILLIGER, KAREN 93/94-1853
TERWILLIGER, KAREN 93/94-1852
TERWILLIGER, KAREN 93/94-1857
TERWILLIGER, KAREN 93/94-1855
TERWILLIGER, KAREN 93/94-1854
TERWILLIGER, KAREN 93/94-1856
TESTA, MARCIA A. 93/94-0779
TEWARI, AMRIT 93/94-2304
THACH, BRADLEY T. 93/94-2099
THALER, DAVID S. 93/94-2714
THEA, DONALD M. 93/94-1646
THEILMANN, JANE 93/94-2644
THERIAULT, GILLES 93/94-2363
THIGPEN, JUANITA 93/94-1234
THIMBLEBY, HAROLD 93/94-2089
THIMBLEBY, HAROLD 93/94-1892
THIRMAN, MICHAEL J. 93/94-1119
THIROT, JEAN LOUIS 93/94-1149
THISTED, RONALD A. 93/94-1633
THOM, ELIZABETH 93/94-1199
THOMAS, BEN 93/94-1234
THOMAS, CHRIS D. 93/94-2333
THOMAS, DAVID B. 93/94-1031
THOMAS, DAVID B. 93/94-0798
THOMAS, DUNCAN C. 93/94-1456
THOMAS, JANICE M. 93/94-1610
THOMAS, PATRICIA 93/94-2298
THOMAS, PATRICIA 93/94-0111
THOMAS, PATRICIA 93/94-0110
THOMAS, PATRICIA 93/94-0112
THOMAS, PATRICIA 93/94-0531
THOMAS, PATRICIA 93/94-2233
THOMFORDE, GEORGE M. 93/94-1897
THOMPSON, SANDRA C. 93/94-0999
THORN, MICHAEL 93/94-2596
THORNBY, JOHN I. 93/94-2524
THORNHILL, RANDY 93/94-0959
THUNE, PER 93/94-1302
THURMAN, E. MICHAEL 93/94-1848
THWAITES, TIM 93/94-0025
TICHELLI, ANDRE 93/94-1010
TICKELL, OLIVER 93/94-1747
TIELSCH, JAMES M. 93/94-0754
TILL, JOHN E. 93/94-1456
TILLING, ROBERT I. 93/94-0254
TILLING, ROBERT I. 93/94-0844
TILMANT, JAMES T. 93/94-2371
TILT, KEN M. 93/94-1520
TIMMERS, MIEKE C. 93/94-0196
TIMONEN, TUOMO 93/94-1635
TIMSON, JOHN 93/94-2466
TIMSON, JOHN 93/94-1512
TIMSON, JOHN 93/94-1875
TIN, P. 93/94-1449
TINDALL, ELIZABETH A. 93/94-1979
TINT, STEPHEN G. 93/94-1594
TIRADO, DORIS E. 93/94-1941
TIRADO, DORIS E. 93/94-1683
TIRONI, ADRIANA 93/94-1702
TOBE, KAZUYUKI 93/94-2336
TOBIASZ-ADAMCZYK, BEATA 93/94-0795
TODTER, ULF 93/94-1774
TOFLER, GEOFFREY H. 93/94-1617
TOFT, PETER 93/94-2063
TOKITA, AKIFUMI 93/94-2016
TOMCHIK, ROBERT S. 93/94-0291
TOMLINSON, G. VICTOR 93/94-2264
TONER, JAMES P. 93/94-1719
TONNESEN, PHILIP 93/94-0177
TOPALIAN, SUZANNE L.; 93/94-2310
TOPOL, ERIC J. 93/94-0720
TORO, TARYN 93/94-0648
TORRES, AIDA 93/94-2586
TOUFEXIS, ANASTASIA 93/94-1923
TOUFEXIS, ANASTASIA 93/94-1967
TOUFEXIS, ANASTASIA 93/94-0899
TOUFEXIS, ANASTASIA 93/94-0577
TOURBIER, J. TOBY 93/94-2365
TOUW, IVO P. 93/94-0726
TOZZI, LUCA 93/94-0796
TRAVIS, JOHN 93/94-2355
TRAZZERA, SALVATORE 93/94-1609
TREIMAN, DAVID M. 93/94-1318
TREMBLAY, CLAUDE 93/94-2363
TREXLER, JOEL C. 93/94-2370
TRILLER, A. 93/94-1736
TRIPATHY, SRIRAM PRASAD 93/94-1351
TROBE, JONATHAN D. 93/94-1498
TROUT, DARRELL 93/94-1825
TROUT, DARRELL 93/94-1827
TRUE, WILLIAM R. 93/94-2416
TRUSSELL, JAMES 93/94-2589
TRUSSELL, JAMES 93/94-0470
TSUKUMA, HIDEAKI 93/94-1301
TUBAK, GARY 93/94-1264
TUDGE, COLIN 93/94-2183
TUDGE, COLIN 93/94-0547
TUMLINSON, JAMES H. 93/94-0978
TURCHIN, PETER 93/94-0965
TUREKIAN, KARL K. 93/94-1586
TUREKIAN, KARL K. 93/94-1811
TURLEY, HENEL 93/94-1921
TURNER, II, B. L. 93/94-2650
TURNER, II, B.L. 93/94-2444
TURNER, JUDITH A. 93/94-2539
TURNER, LINDA 93/94-0294
TURNER, R. 93/94-2556
TURNER, R. 93/94-2023
TURNER, REBECCA M. 93/94-0193
TURNER, REBECCA M. 93/94-0218
TURNER, REBECCA M. 93/94-1323
TURNER, REBECCA M. 93/94-1389
TURNER, SIMON 93/94-0559
TURPIE, ALEXANDER G. G. 93/94-1372
TWIGGS, LEO B. 93/94-0463
TWOMBLY, RENEE 93/94-2537
UDVARHELYI, I. STEVEN 93/94-0413
UDVARHELYI, I. STEVEN 93/94-1488
UNO, GORDON E. 93/94-2713
URAGODA, CHRISTOPHER GUNA 93/94-1088
UTLEY, JAMES 93/94-2074
UTTERBACK, THERESA R. 93/94-1644
UTZ, URSULA 93/94-1124
UUTELA, ANTTI 93/94-1898
VALDES, BENITO 93/94-2150
VALDES, M. ISABEL 93/94-0441
VALDEZ, INGRID H. 93/94-1376
VALENTE, PASQUALE 93/94-0790
VALENTINE, MARTIN D. 93/94-0353
VALIGRA, LORI 93/94-2574
VAN BIEMA, DAVID 93/94-2393
VAN BUSKIRK, JOSH 93/94-0044
VAN DEN BROEK, J. 93/94-1666
VAN DER MAESEN, JOS 93/94-2145
VAN DER OHE, MANFRED 93/94-1897
VAN PAPENDRECHT, MARLENE 93/94-0422
VAN PUTTEN, WIM L.J. 93/94-0726
VAN STADEN, J. 93/94-1236
VAN TILBEURGH, HERMAN 93/94-0527
VAN VALKENBURGH, BLAIRE 93/94-2642
VAN'T VEER, PIETER 93/94-1973
VANDERMEER, DANIEL 93/94-0287
VANDERMEERSCH, BERNARD 93/94-0272
VANE, JOHN R. 93/94-0220
VARSANO, ITZHAK 93/94-1675
VARTIAINEN, ERKKI 93/94-1986
VAUGHAN, BARBARA 93/94-0470
VAUGHN, MICHAEL L. 93/94-2555
VEGA, GLORIA LENA 93/94-1933
VEGA, WILLIAM A. 93/94-1113
VELLA, STEFANO 93/94-2554
VELLIDIS, G. 93/94-0007
VELLIDIS, GEORGE 93/94-0836
VENA, JOHN E. 93/94-1974
VENDRELL, MONTSERRAT 93/94-0512
VERA, R. 93/94-0308
VERDE, TOM 93/94-0658
VERGER, ROBERT 93/94-0527
VERHOEF, HANS 93/94-1190
VERMETTE, STEPHEN J. 93/94-1783
VERNON, RICARDO 93/94-1066
VERONESI, UMBERTO 93/94-0425
VESCIA, N. 93/94-0154
VESTERINEN, ERKKI 93/94-1635
VET, LOUISE E.M. 93/94-0978
VETTER, RENATE 93/94-0405
VIBERTI, GIANCARLO 93/94-1980
VICAUT, ERIC 93/94-2223
VICKERS-RICH, PATRICIA 93/94-0364
VIEL, JEAN-FRANCOIS 93/94-0797
VILLANI, ROBERT 93/94-1161
VILLANO, DAVID 93/94-0941
VINES, GAIL 93/94-1005
VINES, GAIL 93/94-2469

Author Index

VINES, GAIL 93/94-1311
VINES, GAIL 93/94-2096
VINES, GAIL 93/94-0506
VINES, GAIL 93/94-2631
VINES, GAIL 93/94-1588
VINES, GAIL 93/94-2609
VINES, GAIL 93/94-1864
VINES, GAIL 93/94-1408
VINES, GAIL 93/94-1427
VISSER, S.A. 93/94-1224
VITIELLO, BENEDETTO 93/94-0386
VLAHOV, DAVID 93/94-1328
VOBECKY, JITKA S. 93/94-1701
VOBECKY, JOSEF 93/94-1701
VOELKER, REBECCA 93/94-1740
VOELKER, REBECCA 93/94-1299
VOELKER, REBECCA 93/94-2243
VOGEL, STEVEN 93/94-0817
VOGEL, STEVEN 93/94-0910
VOGT, MOLLY T. 93/94-0714
VOLK, TYLER 93/94-1529
VOLOVITZ, BENJAMIN 93/94-1675
VOLPI, ANTONIO 93/94-2554
VOLTAS, CATHY 93/94-2276
VON BOEHMER, HARALD 93/94-0137
VON BREE, LEENDERT 93/94-2066
VON GUNTEN, H.R. 93/94-1148
VON HIPPEL, FRANK 93/94-0834
VON KORFF, MICHAEL 93/94-2539
VOUROS, PAUL 93/94-1810
VRBA, ELISABETH S. 93/94-0226
VUYSTEKE, DIRK 93/94-1530
WACKERS, FRANS J. 93/94-1015
WADDELL, WILLIAM J. 93/94-0173
WADE., T. L. 93/94-2086
WAGNER, BILL 93/94-1485
WAGNER, LISA M. 93/94-2521
WAGNER, ROBERT 93/94-1735
WAHRENDORF, JURGEN 93/94-0795
WAINGER, LISA 93/94-1186
WALCOTT, CHARLES 93/94-0634
WALDEN, CAROLYN E. 93/94-0115
WALDRON, JOY 93/94-0853
WALKER, ALEXANDER M. 93/94-1297
WALKER, D.A. 93/94-0002
WALKER, GABRIELLE 93/94-0536
WALKER, MARILYN D. 93/94-0002
WALL, S. 93/94-1703
WALLA, MICHAEL D. 93/94-2085
WALSH, PATRICK C. 93/94-0198
WALSH, STEPHEN J. 93/94-1969
WALTER, L.S. 93/94-1752
WALTON, BARBARA T. 93/94-1535
WANG, LIXIA 93/94-1206
WANG, MICHAEL Q. 93/94-1793
WANG, YOU-GAN 93/94-1198
WANLESS, HAROLD R. 93/94-2152
WARE, J. ANTHONY 93/94-0828
WARE, JAMES H. 93/94-1468
WARHEIT, GEORGE J. 93/94-0465
WARNER, JUSTIN 93/94-2450
WARNER, KENNETH E. 93/94-2291
WARNER, TIMOTHY D. 93/94-0220
WARNKE, ROGER A. 93/94-2551
WARR, DAVID 93/94-0183
WASHINGTON, HARRIET 93/94-0379
WASHINGTON, HARRIET 93/94-0392
WASHINGTON, HARRIET 93/94-1011
WASSERMAN, STEVEN S. 93/94-1333
WATANABE, MYRNA E. 93/94-1327
WATERHOUSE, LEIGH S. 93/94-2361
WATERMAN, MARTIN 93/94-2458
WATKINS, PAUL B. 93/94-2312
WATKINS, STEPHEN J. 93/94-1189
WATSON, ANDREW 93/94-1814
WATTS, MARY B. 93/94-1344
WATZMAN, HAIM 93/94-0813
WAYLAND, ROBERT 93/94-0838
WEAVER, SUSAN L. 93/94-1987
WEBB, JEREMY 93/94-1725
WEBB, JEREMY 93/94-1433
WEBB, JEREMY 93/94-1443
WEBB, JEREMY 93/94-0206
WEBB, JEREMY 93/94-0590
WEBB, JO ANN 93/94-0058
WEBB, S. DAVID 93/94-2636
WEBER, HANS-PETER 93/94-0085
WEBER, STEVEN 93/94-0094
WEDEL, HANS 93/94-1676
WEI, YING-FEI 93/94-2332
WEIERBACH, ROBERT 93/94-2271
WEINBERGER, STEVEN E. 93/94-0420
WEINEHALL, L. 93/94-1703
WEINER, JOHN M. 93/94-1906
WEINRICH, MARTIN W. 93/94-1206
WEINRICH, SALLY 93/94-1206
WEINSTEIN, MILTON C. 93/94-1297
WEIS, STEPHEN E. 93/94-2564
WEISMAN, CAROL S. 93/94-1683
WEISMAN, CAROL S. 93/94-1941
WEISS, DAVID G. 93/94-0125
WEISS, KENNETH M. 93/94-1947
WEISS, NOEL S. 93/94-1622
WEISSLER, ROBERT 93/94-1794
WEISSMAN, IRVING L. 93/94-0737
WEITZMAN, MICHAEL 93/94-0496
WELCH, H. GILBERT 93/94-0095
WELCH, H. GILBERT 93/94-0904
WELCH, K.M.A. 93/94-1364
WELCH, W. PETE 93/94-0904
WELCH, WILLIAM J. 93/94-0235
WELLS, RANDALL S. 93/94-1564
WEMMER, CHRIS 93/94-1446
WENGER, NANETTE K. 93/94-0791
WENNBERG, JOHN E. 93/94-0904
WENZEL, RICHARD P. 93/94-2576
WERIER, MARTHA M. 93/94-0231
WERREN, JACK 93/94-2474
WERSHAW, ROBERT L. 93/94-0623
WESSELY, SIMON 93/94-1315
WEST, KEITH P. 93/94-0754
WESTER, P. O. 93/94-1703
WESTERMARK, GUNILA T. 93/94-2022
WESTERN, DAVID 93/94-0060
WESTWOOD, MELVIN NEIL 93/94-0908
WETTER, DAVID 93/94-1938
WHALE, RICHARD A. 93/94-0363
WHEATLEY, LLOYD 93/94-1810
WHEELER, COSETTE M. 93/94-2559
WHEELER, JEREMY G. 93/94-1665
WHEELER, WARD C. 93/94-0823
WHELTON, PAUL K. 93/94-0104
WHITE, ALICE 93/94-0765
WHITE, BOB 93/94-0260
WHITE, EMILY 93/94-1622
WHITE, KAREN E. 93/94-1970
WHITE, RANDALL 93/94-1105
WHITFORD, GARY M. 93/94-1673
WHITLOW, PATRICK L. 93/94-0720
WIDDELL, FRIEDRICH 93/94-0372
WIEAND, HARRY S. 93/94-0273
WIESNER, MARY BETH 93/94-2455
WIESNER, MARY BETH 93/94-2440
WIESNER, MARY BETH 93/94-1830
WIESSFELD, LISA A. 93/94-1988
WIETLISBACH, VINCENT 93/94-2412
WIGZELL, HANS 93/94-0740
WIKELSKI, MARTIN 93/94-0661
WILCOX, ALLEN J. 93/94-0514
WILCOX, CLYDE 93/94-0473
WILCOX, DARLENE 93/94-0029
WILDER, DAVID 93/94-2406
WILETT, WALTER C. 93/94-2289
WILEY, HAVEN 93/94-2193
WILHELMSEN, LARS 93/94-1676
WILLARD, JOHN E. 93/94-2409
WILLE, KATHLEEN K. 93/94-2288
WILLERSON, JAMES T. 93/94-1920
WILLETT, WALTER C. 93/94-0468
WILLETT, WALTER C. 93/94-0684
WILLETT, WALTER C. 93/94-1510
WILLETT, WALTER C. 93/94-0793
WILLIAMS, C.S.D. 93/94-1321
WILLIAMS, ELIZABETH L. 93/94-0391
WILLIAMS, J. 93/94-2313
WILLIAMS, MARTIN 93/94-0659
WILLIAMS, PRENTISS 93/94-1145
WILLIAMS, REBECCA D. 93/94-2258
WILLIAMS, ROBERT L. 93/94-1599
WILLIAMS, ROBERT P. 93/94-0582
WILLIAMS, ROBERT P. 93/94-0583
WILLIAMS, TED 93/94-1874
WILLIAMS, TED 93/94-2433
WILLIAMSON, STEPHEN K. 93/94-1904
WILLICH, STEFAN N. 93/94-1616
WILLIS, JUDITH LEVINE 93/94-0431
WILLS, CHRISTOPHER 93/94-0820
WILSON, DON E. 93/94-1446
WILSON, J.C. 93/94-1449
WILSON, JIM 93/94-0617
WILSON, MARY E. 93/94-2269
WILSON, PETER W. F. 93/94-1079
WILSON, R. 93/94-2345
WILSON, SUSAN C. 93/94-2361
WINAWER, SIDNEY J. 93/94-2217
WINDSOR, RICHARD A. 93/94-0487
WINDSOR, RICHARD A. 93/94-0492
WINGARD, DEBORAH L. 93/94-1332
WINGREN, GUN 93/94-1292
WINKLEBY, MARILYN A. 93/94-0586
WINKLEBY, MARILYN A. 93/94-0391
WINSTON, MARK 93/94-1865
WITCOMBE, BRIAN 93/94-1314
WITHERS, GINGER S. 93/94-0966
WITHERS, LYNDSEY 93/94-2147
WITTMANN, HELMUT 93/94-2146
WITWER, M. 93/94-2121
WITWER, M. 93/94-1687
WIXSON, BOBBY G. 93/94-2082
WOLEVER, THOMAS M. S. 93/94-1077
WOLF, JR., JOHN E. 93/94-2524
WOLF, L. R. 93/94-1993
WOLFE, ROBERT A. 93/94-1325
WOLFF, SHELDON M. 93/94-0400
WOLRAICH, MARK L. 93/94-1996
WOLTERS, I. 93/94-1736
WONG, KIM G. 93/94-1344
WONG, WAI LENG 93/94-0489
WOOD, ANDREW 93/94-0671
WOOD, ANDREW 93/94-0670
WOOD, ANDREW 93/94-1257
WOOD, ANDREW 93/94-1759
WOOD, ANDREW 93/94-1491
WOOD, B.D. 93/94-0915
WOOD, BERNARD 93/94-0359
WOOD, DAVID 93/94-1395
WOOD, JAMES W. 93/94-1947
WOOD, RACHEL C. 93/94-1970
WOOD, WILLIAM C. 93/94-2598
WOODBRIDGE, E.L. 93/94-1449
WOODHEAD, JON D. 93/94-0564
WOODS, FLOYD M. 93/94-1520
WOODS, JAMES S. 93/94-1254
WOOLF, PAUL D. 93/94-0119
WORKOWSKI, KIMBERLY A. 93/94-1344
WORTHAM, DALE C. 93/94-0469
WRIGHT, ELIZABETH C. 93/94-2623
WRIGHT, F. S. 93/94-1538

Author Index

WRIGHT, KAREN 93/94-1889
WRIGHT, KAREN 93/94-0949
WRIGHT, LINDA L. 93/94-2623
WRIGHT, P. 93/94-1955
WRIGHT, PATRICIA CHAPPLE 93/94-2192
WU, YOU 93/94-2443
WUETHRICH, BERNICE 93/94-2434
WUETHRICH, BERNICE 93/94-2468
WUETHRICH, BERNICE 93/94-2181
WUETHRICH, BERNICE 93/94-0037
WUETHRICH, BERNICE 93/94-2668
WUETHRICH, BERNICE 93/94-2510
WUJCIAK, THOMAS 93/94-2338
WULF, DEIDRE 93/94-1990
WYATT, RICHARD JED 93/94-2526
WYATT, TRISTRAM 93/94-0361
WYER, M. 93/94-0753
WYLER, DAVID J. 93/94-1036
WYMELENBERG, SUZANNE 93/94-0989
WYMELENBERG, SUZANNE 93/94-2229
WYMELENBERG, SUZANNE 93/94-2236
WYNDER, ERNST L. 93/94-0794
XU, HUIJUAN 93/94-2287
XU, XIPING 93/94-1468
YABUUCHI, TAKAKO 93/94-1301
YAN, NORMAN D. 93/94-0858
YANG, C. PAUL 93/94-1622
YANG, JAMES C. 93/94-2310
YELLE, LOUISE 93/94-0183
YEN-LIEBERMAN, BELINDA R. 93/94-2618
YEO, P.P.B. 93/94-0799
YODDUMNERN-ATTIG, BENCHA 93/94-1086
YONG, LEE-CHEN 93/94-1331
YOUNG, EVAN 93/94-2730
YOUNG, JAMES B. 93/94-1076
YOUNG, STEPHEN 93/94-2501
YOUNG, STEPHEN 93/94-1312
YOUNG, STEPHEN 93/94-1126
YOUNG, TERRY 93/94-0094
YOUNGER, JERRY 93/94-2598
YUN, KANKATSU 93/94-0091
ZABIN, LAURIE S. 93/94-1068
ZACUR, HAROLD 93/94-0223
ZALASIEWICZ, JAN 93/94-1867
ZAMANI, KAVEH 93/94-0469
ZAMETKIN, ALAN J. 93/94-0386
ZAMULA, EVELYN 93/94-2715
ZAMULA, EVELYN 93/94-2721
ZANG, EDITH A. 93/94-0794
ZANGWILL, KENNETH M. 93/94-1038
ZARET, BARRY L. 93/94-1015
ZAUBER, ANN G. 93/94-2217
ZAUNER, PHYLLIS 93/94-0917
ZEGER, SCOTT L. 93/94-0754
ZEHENDER, MANFRED 93/94-0389
ZEIGLER, R. S. 93/94-0308
ZELL, ELIZABETH R. 93/94-1949
ZHANG, JUN 93/94-0485
ZHANG, JUNFENG 93/94-2081
ZHANG, JUNRU 93/94-1223
ZHANG, S. W. 93/94-0352
ZHANG, WENBIN 93/94-1223
ZHANG, YUQING 93/94-1079
ZHENG, WEI 93/94-0405
ZHENG, WEI 93/94-1330
ZHI, LU 93/94-0943
ZHIANPOUR, MOTAHAREH 93/94-1704
ZIEGLER, WILLI, (ED.) 93/94-0605
ZIELEZNY, MARIA A. 93/94-1974
ZIEMAN, JOSEPH C. 93/94-2371
ZIJLSTRA, FELIX 93/94-0704
ZIMMER, CARL 93/94-0721
ZIMMER, CARL 93/94-0403
ZIMMER, CARL 93/94-0665
ZIMMER, CARL 93/94-0612
ZIMMER, CARL 93/94-0346
ZIMMER, CARL 93/94-1281
ZIMMER, CARL 93/94-1184
ZIMMER, CARL 93/94-0873
ZIMMERMAN, HYMAN J. 93/94-2312
ZIMMERMAN, RICK S. 93/94-0465
ZINN, JEFFREY 93/94-0841
ZOCCHETTI, CARLO 93/94-1702
ZOLER, MITCHEL L. 93/94-0140
ZOON, KATHYRN C. 93/94-1125
ZUCMAN, JESSICA 93/94-1403
ZUHL, HEIDI KELLEY 93/94-1714
ZUNIGA-PFLUCKER, JUAN CAR 93/94-1964
ZWEIBEL, KEN 93/94-0847
ZWIMGLE, ERLA 93/94-0863
ZWINERMAN, AEIKO H. 93/94-0196

3

4

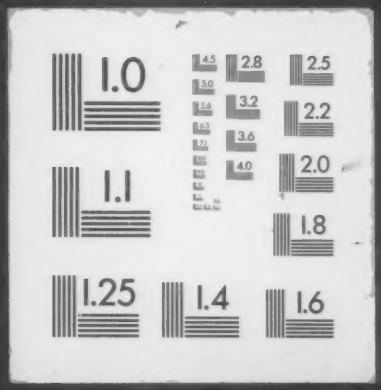
1.0
2.8
2.5
3.2
2.2
3.6
4.0
2.0
1.1
1.8
1.25
1.4
1.6